ROADSTERS' CALENDAR.
Sun Rises 5:57 a. m.
Sun Sets 5:43 p. m.
Lanterns must be lighted 6:43 p. m.

THE DAILY PRESS.

THE WEATHER
Showers tonight; Tuesday, fair, cooler in the interior.
Maximum, 65; minimum, 60. 24 hours ending at noon today. Ther. at noon, 65.

Established May 10, 1887. PLAINFIELD, NEW JERSEY, MONDAY, OCTOBER 2, 1905. Two Cents a Copy—$5 a Year.

SKEETERS STING DAABSTERS TO TUNE OF 3 TO 0

Jersey City, Eastern League, Defeats Plainfield in a Rattling Good Game.

LOU WILTSE O. K.

Clinton Avenue Is Routed By Dunellen, Score Being 2 To 1 In Favor of the Visitors—The Sad Tales.

In both invasions of our storied ballyard Saturday afternoon the foreigners stung the defenders of the domestic honor. The Jersey City athletes coated our Commute heroes thickly with whitewash, gathering three insurmountable marks themselves, and the modest semi-amateurs from Dunellen whanged the aspiring Clinton Avenues, 2 to 1. The painful affairs were produced in tandem order, and the feelings of a midsummer crowd were cruelly harrowed by a double dose of unhappiness. In unpacking a double-header the management should see that we win at least fifty per cent. of the affair.

Fresh from the glory of a real look-in at the Eastern League pennant, the Skeeters came hither to toy with us. They were encouraged in this notion by memories of last Sunday's game in the Commuters' home camp. Nothing occurred in the game to disabuse their minds of the fancy. With one Mack in the box, a debonair youth who flung the Hobokens to a stand still last Sunday, they were not worried by a thick rain of hits, and the Hon. L. Wiltse, the erstwhile demon southpaw, of Baltimore, York and Plainfield, was not the fearful stumbling block he had been at other times.

Lou played an all-star part in a run of hard luck. Two of the Skeeters' three marks would never have been checked in if Mike Leonard hadn't made a foozle of a pop fly chase, and the other mark wouldn't have mattered if the Commuters had improved each shining minute on the alleys, not to mention fleeting moments at the willow. Lou, after a bad start, pitched a great and heady game. He was welted nine times, but whiffed that many would-be tappers away and only allowed anything like bunching in one stanza. And by that time enough had happened to make any mortal pitcher indifferent to the fate of his delivery.

Speaking generally and with charitable feelings toward several old college chums, the Commuters played pretty well. They seemed to want the game bad enough, but somehow couldn't get at things just right. For one thing, they couldn't reach Mr. Mack's shoots properly. Only two of them did anything at all in the soaking department, Willie Dalton and Dan Connolly dividing our four biffs between them. Individual bits of brilliancy flashed now and then, but the polish on the general front looked like a bum job. Among the inspiring things unfolded to the enraptured gaze was a great hot-foot catch by Pete Cregan and swift ground stabs by P. Kiernan and Willie Dalton.

Included in the "ifs" and "might-have-beens" of the Commuter exhibit were two squandered chances to spike the gutta percha. In the breakaway, after the Skeeters nailed up two, the Driscoll band were blithely hopeful of getting into the swim on their own hook, and Peter Kiernan hit a peppery grounder at Pfanmiller and made the sack before Fanny got through cooling her fingers. Wally Cosgrave did the proper thing and died usefully, box to first. Dalton, who is Bad Bill to all sorts of pitchers, welted one to center. Halligan whipped it to the plate like a shot, and Kiernan, instead of thankfully embracing sack three, careered into the fatal globule where it waited balefully at the joy place. It mattered nothing that Willie went to second, because Dan Connolly fanned. This little affair was bad enough, but a worse was in store for our ruffled feelings. In the fourth, with one down, Bad Bill beat out an infield tap with a glittering slide. Dan fell opportunely on one of Mack's spit curves and slammed the leather over Joe Bean's konk. Joe got one finger on it and knocked it down, at which identical minute Bill took it into his head to overrun the bag. Bill did some spectacular doubling and dodging, and Dan swooped down on the second sack. Then Willie, to the unutterable amazement of the experts, jumped for second and forced Dan back into the open, instead of dying quietly alone on the three-quarter stretch. Just two more flings after that wound up Danny and Willie. Two outs on a clean hit is running hard luck or blank foolishness to the limit.

The Skeeters began a tattoo on Lou's twist in hurry-up order. Bean singled to left and was nailed stealing. Halligan duplicated the biff and went to second on Lou's mishandle of Kiester's roller. Merritt banged to Dalton, forcing Kiester, but shoving Halligan on; he stole second while Lou was busy with McCormick, our old thumping Westfield friend. Harry popped a high one back of third. It was up and a cinch for either short, third or left field. Mike and the two Peters hot-footed it for glory, and all suddenly decided the other man was going to get it. Some sad stars belong here. When the saddened Michael retrieved the leather Halligan and Merritt had registered. Vandergrift singled to center, but died on Fitz Henry's force, third to second. The Skeeters sunk their bloodthirsty bills into our gore again in the eighth. With two out, Kiester beat out an infield rap, went to second on Merrit's single to center and registered on McCormick's slash to right. Merritt tried a devil-may-care steal for home and disputed the out with his tongue in his cheek, just like a real leaguer in a lopsided exhibition game. This thing made us feel real small and almost convinced us that we were very cheeky to think we could play a half-way league team.

The facts in the case:

PLAINFIELD.

	R.	H.	O.	A.	E.
Kiernan, ss	0	0	4	2	0
Cosgrave, cf	0	0	2	0	0
Dalton, 2b	0	2	2	2	0
Connolly, rf	0	2	1	0	0
Cregan, lf	0	0	2	0	0
Leonard, 3b	0	0	1	2	0
Driscoll, 1b	0	0	6	0	0
O'Neill, c	0	0	9	1	0
Wiltse, p	0	0	0	3	1
Totals	0	4	27	10	1

JERSEY CITY.

	R.	H.	O.	A.	E.
Bean, ss	0	2	2	5	0
Halligan, cf	1	1	1	1	0
Kiester, 2b	1	2	3	2	0
Merritt, 1b	1	1	11	1	0
McCormick, rf	0	2	2	0	0
Vandergrift, c	0	1	7	0	0
Fitzhenry, lf	0	0	0	0	0
Pfanmiller, 3b	0	0	1	2	1
Mack, p	0	0	0	1	0
Totals	3	9	27	14	1

Plainfield ..0 0 0 0 0 0 0 0 0—0
Jersey City.2 0 0 0 0 0 0 1 0—3

Earned runs—Kiester. Sacrifice hits—Cosgrave. Stolen bases—Kiester, Merritt, Cosgrave. First on balls—Off Mack, 1. Struck out—By Wiltse, 9; by Mack, 5. Left on bases—Plainfield, 3; Jersey City, 5. Double plays—Pfanmiller to Kiester to Merritt. Wild pitches—Wiltse. First base on errors—Kiester, Kiernan. Umpire—Merity. Time of game—1 hour and 45 minutes. Attendance—900.

Old Inability to Hit did for the earnest band of leather handlers from Clinton avenue. The struggle was largely a matter of argument between P. Smith, the schoolboy wonder, and Jim Scott, who is something of a demon flinger himself in the great unclassed bunch of hide tossers. Inspired by memories of his thrilling battle against Westfield, Phil did terrible execution. The enemy could only wrench off two hits. Dunellen ripped two from Scott's delivery, the youthful phenom getting one of them himself.

Both teams, with one exception apiece, fielded fast and faultlessly. Conway made two bum chucks, and Beekman did some yellow foozling. But Martin looked like old city league days as he hustled after hot ones at second, and Howard Devere Craig, the social favorite of Dunellen, made the dust fly around short. Howie has a great wing.

Smith started the joy trip in the sixth, with a rap to left, and took second on Teddy Overton's sacrifice. Craig soaked the flinger in with a corking double. Howie, having the social items of the Dunellen Call in mind, tried to stretch the welt, and was nailed at third. Howie's ambition was ashamed of itself right off, when Conway lammed a duplicate shot in the same place. James clung to his proper bag, but Giles, unequal to the occasion, fanned.

It was not until the ninth that Clinton Avenue scored. With one down, O'Loughlin reached first on Giles' fumble, and reached second on Smith's pass of a return from a chuck to first. Martin laced a scorcher to left, and O'Loughlin rippled in. Britt was nailed at second on a swift chuck, and Jack Martin fanned. Craig went after that run right away. He slashed the round thing to left and hit third on a passed ball. With Giles at the stick Howie jumped in for a squeeze, and made good on a slow roller to third.

While the earnest youths were rustling around, the Commuters and spectators gathered for their fray. Toward the close of the mixup the landscape was thickly covered with athletes.

The game was the deciding one in

(Continued on Page 2.)

FLOOD OF ELOQUENCE AT REPUBLICAN COUNTY CONVENTION THURSDAY AFTERNOON

CONVENTION FORECAST.

For State Senator
ERNEST R. ACKERMAN,
of Plainfield.

For Sheriff,
DR. W. H. LAWRENCE,
of Summit.

For Assembly,
PETER TILLMAN,
of Rahway.
RANDOLPH PERKINS,
of Westfield.
E. K. TUCKER,
of Elizabeth.

City Judge William N. Runyon has been selected to nominate Ernest R. Ackerman for State Senator at the Republican county convention on Thursday afternoon. Mr. Runyon withdrew from the Senatorial race some time ago in favor of Mr. Ackerman, and for that reason is picked to make the speech placing the latter's name before the convention.

The convention will be held in Jacob's theatre, following the usual custom, and there will be a lively

William N. Runyon,
Who will nominate Ernest R. Ackerman for Senator.

time so far as the shrievalty nomination, at least, is concerned. Summit, Rahway, Elizabeth and Cranford will each present a favorite son for the honor of succeeding Sheriff B. F. Coriell.

Ruppert Franklin, who told the convention last year that Summit would be on hand this time with a candidate for sheriff, will nominate Dr. Lawrence, of that place. C. Addison Swift, of Elizabeth, will make a speech in behalf of Robert Kirkland. Robert Wright, of Rahway, will be named by Horace Gore-Kelly, and Emmor K. Adams by E. D. Horton.

There are several candidates for the third place on the Assembly ticket. Peter Tillman, of Rahway, and Randolph Perkins, of Westfield, will be renominated. The third man will be Everard K. Tucker, of Elizabeth.

No announcement has been made as to the permanent chairman of the convention. It is probable that honor will not be known until Thursday morning.

GIRL ON A BICYCLE STOPS A RUNAWAY

A TRICK RIDER SAVES PLAINFIELD GIRL FROM PROBABLE INJURY.

It did not seem out of the ordinary to Miss Minnie Kaufmann, a pretty eighteen-year-old girl, of West Thirty-eighth street, New York, when she stopped a runaway horse attached to a runabout, in which sat Miss Adele Van Ohl, of this city, yesterday noon at Fifth avenue and Fifty-ninth street, New York, but to the crowd that looked on the deed seemed wonderful.

Miss Kaufmann is a trick rider and performs thrilling feats every afternoon and evening, except Sunday, at the big Hippodrome on Sixth avenue.

Miss Kaufmann was taking a spin on her bicycle through Central Park when the horse driven by Miss Van Ohl dashed furiously by. The animal had been running for half a mile and was covered with froth. The lines had been pulled from Miss Van Ohl's hands and were dangling about the horse's hoofs.

Miss Kaufmann spurted after the runaway. Although the horse was going at a swift pace it was easy for Miss Kaufmann to come alongside.

The runaway and Miss Kaufmann came out of the park entrance side-by-side. The circle was crowded with automobiles and carriages, but everyone drove aside to give the runaway a clear course. Then all watched the young woman on her wheel stop the horse.

In front of the Netherland Hotel, Miss Kaufmann grabbed the bridle on the left side. She pulled with all her might, but the horse drew her along. Seeing she could not stop the animal if she stayed on her wheel, the girl kicked it from under her and clung to the bridle rein.

She was dragged along the pavement half a block. As her body swung from the bridle, the horse kicked her several times, but she was not seriously injured. At Fifty-eighth street she stopped the runaway.

The crowd swarmed about and congratulated her. Miss Van Ohl, who was hysterical, embraced Miss Kaufmann and declared she had saved her life.

Mrs. Christina Allen Dead.

Mrs. Christina Allen, of 18 Lincoln place, died at 4 o'clock yesterday morning, following an attack of dysentery. She had been ill since March and had been a patient sufferer. She was a devout Christian and had many friends in the borough. She leaves a daughter, Clara, and a son, Edward. The funeral services will be held from the late home tomorrow morning at 11 o'clock, and Rev. Dr. Cornelius Schenck, of Trinity Reformed church, will officiate. The interment will be beside Mrs. Allen's husband in the family plot, Fairmount cemetery, Newark.

Brothers Meet After 16 Years.

Joseph K. Oliver, of Monterey, California, is visiting his brother, W. F. Oliver, of East Fifth street. They have not seen each other for nearly sixteen years, and that was when he attended W. F. Oliver's wedding in this city. Mr. Oliver has traveled quite extensively.

Excellent Portrait Work.

The excellent pictures of Police Commissioners Andrews, McCardell and Marshall, in Saturday's issue, were reproductions of photographs by P. Frank Stone, of East Front street.

—Neuman Brothers still have a nice lot of peaches and Bartlett pears. They are also receiving splendid Northern Spy apples.

BOLD ATTEMPT TO WRECK FAST TRAIN

IRON WEIGHING 150 POUNDS FOUND WEDGED BETWEEN TIES.

What is supposed to have been a plot to wreck the Harrisburg express on the Jersey Central Railroad, in a deep cut west of Raritan, was discovered by the crew of an eastbound train at 6 o'clock last night, ten minutes before the express was due through the cut. A piece of cast iron, weighing at least 150 pounds and wedged between two railroad ties, was found lying across the rails. The train crew removed the obstacle.

As the freight approached the deep cut, three men were seen running away from the place where the obstruction was found.

The Somerset county authorities are scouring the country hereabouts in search of the guilty parties, who are thought be members of the notorious "Hack Leahy" gang, some of whom are now in the county jail at Somerville, from which they tried to escape last Sunday night by dynamiting the jail.

BOYS' RECEPTION.

Y. M. C. A. Juniors' Annual Affair Held in the Big Hall.

The annual reception of the boys' department of the Y. M. C. A. was held in the big hall of the association Saturday night. Over 200 boys and parents were in the audience.

Harold Robbins, president of the boys' cabinet, presided, and made a speech of welcome. George M. Rittenhouse played a piano solo; Theodore Gavett and Chester Briggs played a mandolin duet; Alfred Manley sang; Arthur Stine, Frank Line, Louis Van Zandt, Clarence Bechtel and Alfred Manley sang a chorus; Louis Slocum presented a Punch and Judy show; O. S. Rogers, chairman of the boys' work committee, spoke; Clarence Steiner sang, and M. B. Stutsman recited. With the exception of Mr. Rogers, all those on the programme were members of the department.

The affair was arranged by the boys' work committee. Those who served under Mr. Rogers on this committee are Dr. Norman Probasco, Dr. Charles Davis, Philip Suffern and Lindsley Best.

Tendered a "Kitchen Shower."

Miss Elizabeth Smalley, whose marriage to Henry Dunbar takes place this evening, was given a "kitchen shower" by thirty friends at her home on Craig place, Saturday night. They called unexpectedly, each one bringing a tin utensil to equip a kitchen, the entire lot being suspended from a long rope. Miss Smalley was taken by surprise but soon regained her composure and joined in the merrymaking that followed. The affair was arranged by Miss Edna French.

Chief Kearsted's Visit Spoiled.

Chief Kearsted, of the Newark fire department, drove to Plainfield in company with his wife yesterday and had dinner at the Hotel Iroquois. He had planned to spend the afternoon with Chief Doane and was with him at his home on West Fifth street when he received a message from Newark to the effect that the department had a big fire to contend with. The visit was abruptly terminated and the chief started back home at once.

His First Offence.

Charles McCarthy, arrested for drunkenness by Officer O'Keefe yesterday, was released under a suspended sentence by Judge Runyon this morning. It was his first offence.

DEMOCRATS NOMINATE ON WEDNESDAY, OCT. 18

COUNTY CONVENTION TO BE HELD AT TURN HALL, ELIZABETH.

Union county Democrats will nominate a ticket on Wednesday afternoon, October 18. The county executive committee has selected this date. It has also announced that the meeting place will be Turn Hall, Elizabeth.

As yet the minority party is much at sea over nominations. There seems to be a general tendency to await the outcome of the Republican convention. If Robert M. Kirkland, who is extremely popular in his home town, is turned down by the Republicans for the shrievalty, Charles H. Moore may be prevailed upon to stand as the Democratic nominee for the place.

Kirkland and Moore are both Elizabethans. The latter made a great run against Sheriff B. F. Coriell, of this city, for the office, three years ago, and that accounts for the movement to have him run again.

J. Williams Crane, of Union, will be the candidate for State Senator. He is a resident of Union and is well known in every city, town and village in the county. Few have been mentioned in connection with the three Assembly nominations. It is said in some quarters that John P. Owens, of this city, may be named as one of the candidates for this office.

RALLY DAY EXERCISES.

Park Avenue Baptist Sunday-school Programme.

Interesting rally day exercises were held yesterday afternoon at the Park Avenue Baptist church, under the auspices of the Sunday-school. After the devotional services, there was a reading, "A Rally of the Sunday-school," by Miss May Kelly; vocal selection, "What Are You Doing," quartette; roll call, conducted by G. E. Hall; vocal selection, "When the Roll is Called up Yonder," quartette; address by the pastor, Rev. A. E. Finn; song, "Church Rallying," Juniors.

The quartette was composed of Mrs. James Larue, Miss Adelia Runyon, Charles VanWinkle and Theodore I. Runyon. Mr. Frazee accompanied the singing on the cornet. The roll call of the entire school was conducted by George E. Hall, assisted by Harry Cuming and Martin Stutsman. This was a novel feature of the programme and when completed and placed on the blackboard spelled the words, "Our School." Miss May Clark presided at the piano during the exercises. The Sunday-school room was attractively decorated with golden rod, dahlias, hydrangeas and ferns.

The rally day committee in charge comprised Miss Cora Brokaw, chairman; Miss Elmira Runyon, Mrs. W. S. Lowry, Miss Florence G. Hawkins and George E. Hall.

Vacancy in School Staff Filled.

The vacancy in the Somerset school teaching staff, made vacant by the resignation of Miss Pearl Williams, has been filled by the appointment of Miss Constance Bowen, of Medina, N. Y. She took charge of the class this morning. Miss Bowen is a graduate of the Geneseo, N. Y., State Normal School and has had successful experience in teaching at Glens Falls, N. Y., and Pasadena, Cal.

Fighting Pole Fined.

Henry Terraba, a Pole, was fined $5 in the city court this morning, for disorderly conduct. He kicked up a row at a Polish wedding last night.

—Daily Press want ads. pay.

MR. FIELD DIES SUDDENLY FROM HEART DISEASE

INSURANCE BROKER SUCCUMBS AFTER TWO DAYS ILLNESS.

Following an illness of but two days, Isaac N. Field, a well-known resident of the city, died at his home on Field avenue late yesterday afternoon. He came from New York Friday afternoon suffering from an affection of the heart and grew steadily worse until the end.

Mr. Field was born at Bound Brook seventy-five years ago and when a young man engaged in business in the West with his brothers and other relatives. He was a member of the firm of Field, Leiter & Co., which sold the government hundreds of thousands of dollars worth of blankets and supplies during the Civil War. It was afterward known as Field, Benedict & Co. He had resided in Plainfield for the past twenty years and with brothers did much to develope the property at the lower end of Central avenue. Of late years he has been engaged in the insurance business at 335 Broadway, New York. He is survived by a widow.

The funeral will be held from his late home Wednesday afternoon at 1:30 and the interment will be at Bound Brook.

BRIDEGROOM ARRESTED.

Girl Who Accuses Him of Jilting Her Makes Serious Charge.

Joseph Stanischif, an Austrian, whose home is in Phoenix, Pa., came to Plainfield Saturday to marry Miss Anna Dana. The wedding didn't take place because Officer Higgins arrested Joseph on complaint of Julia Agocheck, who accused him of breach of promise and more serious things.

According to Julia's story Stanischif won her confidence in far away Grosner, Austria, in 1899. He promised to right the wrong he had done her then, she says, but was drafted into the army before he could. He returned to her after his discharge and proposed that they go to America and marry there. They came over together last April. Stanischif put off the marriage, it is alleged, and went to Pennsylvania. That was the last the Agocheck girl heard of him, she says, until she learned that he was coming to the city Saturday to marry the other girl.

Stanischif was arraigned before Justice Mosher yesterday morning, and held for examination on Wednesday, under $500 bonds.

EMMONS' BUSY NIGHT.

Borough Marshal Bags Seven Prisoners for Misconduct.

Marshal Emmons, of the borough police force, put in a busy stretch between last evening and this morning, and as a result landed seven prisoners in the lockup. All have since been released on bail to appear before Recorder Doud tonight.

Leonard Young and William Conway were the first to fall into his dragnet. They adjourned into an alley on Somerset street to settle an argument and were making a good-sized racket when the bluecoat took a hand. Not long afterward Albert De Camp and Howard Sharp had an exchange of fisticuffs with Edward Griffin and James Brown and all four also went cellward. The last victim was Nicholas Kelley, a one-time Plainfield policeman, who was banished from the borough several months ago for disorderly conduct. He returned last night and cut a few pigeon wings at his home on Regent street to the annoyance of the neighbors. He got away at the time, but Emmons caught him early this morning.

"CONJUNCTION" PINCHED AGAIN

Caught with a Bag of Freshly Killed Chickens on Him.

Officer McKeon stopped "Conjunction" Jones on Lee place at 5:30 o'clock yesterday morning to look into a bulging bag the colored wayfarer carried. It held ten freshly killed chickens, and the cop shipped "Conjunction" to the station house in the patrol wagon.

"Conjunction" swore earnestly that he bought the fowls of a man in New Market for $1 and a bottle of rum, but the police learned a little later that Lawrence Kerwin, a Rock avenue hotel keeper missed ten chickens. Kerwin says he is ready to identify the chickens as his, and "Conjunction" will be turned over to the Piscataway authorities. He was held for the Grand Jury for stealing chickens from New Market two months ago.

Boroughites Getting Tax Bills.

Tax Collector George F. Brown, of the borough, began sending out the present year's tax bills this morning. Last year's collections were better than any previous record, only three property owners having as yet failed to settle.

TOM HANNA WITHDRAWS

Says That His Opponent, J. W. Murray, Jr., Deserves Nomination for Collector

HARMONIOUS NOW

Only a Councilmanic Nomination Bothers the Big and Little Fry—The Situation.

All will be smooth sailing for John W. Murray, Jr., for the Republican nomination for collector of taxes, Thomas Hanna, his formidable opponent, has withdrawn from the race, leaving the course practically clear. William Townsend is still afloat, however, but it is generally believed that he will also haul down his sails in favor of the Third ward man.

Mr. Hanna announces the fact that he has dropped out of the race in the following letter:

Editor The Daily Press:

John W. Murray, Jr., having positively declared himself a candidate for city collector, I cheerfully withdraw in his favor, as I believe his long and valuable services to the Republican party entitle him to the nomination. Thanking my friends for their proferred support of my candidacy, I am,

Yours truly,
THOMAS HANNA.

Oct. 2, 1905.

This will leave everything in good shape for a harmonious convention, excepting on the councilmanic ticket. A strong effort is being made by men within the organization to tender George P. Mellick a nomination for councilman-at-large. He was to have been the Independents' choice for that honor, but the defeat of Councilman Theodore Wilson at the primaries spoiled that plan.

The Second ward has picked out Francis W. Montgomery for councilman-at-large, and so Mr. Mellick's nomination will have to come from another ward. Inside the organization, it is said, another ward delegation will place Mr. Mellick's name before the convention. No one denies that his services are invaluable to the Council and that he would add great weight to that body. The only objection to him arises from some petty politics in his own ward.

ALIENATION SUIT RESTS.

Counsel for Joseph Harkins Has 30 Days to File Declaration.

Although Saturday was fixed as the return date in the alienation suit instituted by Joseph B. Harkins against H. Francis Allen, no action was taken. The counsel for the plaintiff, Isaac P. Runyon, now has thirty days in which to file his declaration, setting forth his claims, and after that the counsel for the defendant, Corporation Counsel C. A. Marsh, will be given a certain length of time in which to file an answer.

Mr. Runyon will not at this time give details as to his proposed declaration, and although Mr. Marsh has not stated what his defense will be, it has been understood that the defendant will claim the suit to be one of blackmail. The amount sued for by Mr. Harkins is $25,000. Mr. Runyon has not said when he will file his declaration, but it must be within thirty days from last Saturday.

YOUNG BASKETBALL CRACKS.

Champion Whittier School Five In Shape for All Comers.

The championship basketball team of Whittier School, which won in the junior league last year, is ready for the new season. The players are unchanged, and the combination may be looked to for even a faster and more consistent game than gave them premier place in the league. The team is made up as follows: Loughlin, Woodhull, forwards; Alpaugh, center; Fountain, Manning, guards; Briggs, substitute.

Games may be arranged by managers of other fives by addressing Roy Woodhull, West Front street. The Whittiers are anxious to meet all comers in or near their class.

Mrs. Ann Hamilton Buried.

Mrs. Ann Hamilton, wife of William Hamilton, of Somerville, one of the oldest residents of that place, died at the old homestead, adjoining the Duke farm, on Wednesday, and the funeral and interment was on Saturday. Chief and Mrs. T. O. Doane and Mrs. Thad Doane, Jr., of West Fifth street, attended the funeral services. The interment was in the new cemetery at Somerville.

Working on New Jail.

Work on the foundation and cellar for the new county jail at Somerville is progressing rapidly. The structure will be ready for occupancy by February 1, it is expected. There will be living apartments for the sheriff and other apartments facing on High street. The new structure will contain thirty-two steel trap cells.

THE DAILY PRESS may be obtained from the following Newsdealers and Agents. 10c. a week.

CITY.

Union News Co. .....R. R. Station
J. M. Harper .....411 Park Ave.
E. A. Laing .....149 W. Front St.
A. D. Mallinson .Fourth and Liberty Sts
Trolley Waiting Room ...Watchung Ave.
M. Estil .....111 Park Ave.
W. E. Mattison .....85 Somerset St.
Debele & Stahl .....113 Somerset St.
Geo. Scribner .....221 Watchung Ave.
T. A. Garthwaite ....212 Watchung Ave.
A. Anderson .West Third St. and Lee Pl.

SUBURBAN.

Dunellen .....Vail & Alberts
New Market .....Herbert Dunham
Bound Brook .....Union News Co.
Somerville .....Jacob Gernert
Westfield ....C. F. Wittke, A. E. Snyder
Scotch Plains .....Chas. Elliott
South Plainfield .....Herber Cubberley
Clinton Avenue .Mrs. Meader, John Ryan
Fanwood .....Chas. Elliott
Netherwood .....J. Kiley
Rahway Junction .....J. Hatfield

NEWS IN THE SUBURBS.

DUNELLEN AND VICINITY.

A large number of borough and village rooters were at the Plainfield grounds Saturday afternoon to see the Dunellens take the championship from Clinton Avenue, and witness the game between the Plainfields and the Jersey City nine. They were naturally delighted with the way the amateur game, snappy and full of life, compared with the professional contest.

One of the features of the equipment at the loop lunch room is an antique pewter tea pot, which has been in Mr. Sanford's possession for many years. It is valuable as a curio, and forms an odd contrast to the glittering modern coffee urn.

Mrs. C. T. Rogers, who accompanied Mrs. W. J. Davis to her home in Ocean Park, Cal., two weeks ago to seek improved health, reports in letters to her family that she feels a decided change for the better already.

There was a very large attendance at the opening of the forty hours' devotion in St. John's R. C. church yesterday morning. The service tonight is expected to draw even a larger attendance.

Mr. and Mrs. Charles Kelly are temporarily keeping house at the home of the latter's mother, Mrs. Doeringer, of North Plainfield, while the latter is on a visit out of town.

Miss Anna Burnett, of Basking Ridge, who has been the guest of Miss Lizzie Herlich, visited several friends in Plainfield last week.

Assessor Peters will turn over the tax list duplicate to Collector Day today. The taxpayers will probably have their bills by Thursday.

Arthur Vail has started his lunch room at Westfield Junction in full swing. It never closes, running twenty-four hours a day.

The frame of the new office building at the Aluminum Plate and Press plant is up. Work on the structure is being rushed.

Archibald Brakeley has returned to his studies at Princeton College, after a few days' vacation at home.

Miss Emma D. Hillyer has recovered from the effects of the recent injury to her foot.

Eugene Smalley's house has been much improved in appearance by a coat of paint.

Mrs. Jacob Grieb spent several days with friends in New York last week.

Miss Jane Churchill has returned from a visit to friends out of town.

William Tabb, of Port Reading, visited Foster Sofield yesterday.

Mrs. Bernard Siriski spent yesterday visiting friends in Raritan.

The Borough Council will meet tonight.

PLAINS AND FANWOOD.

Charles and Battell Loomis have left for Ossining, N. Y., where they have entered Mt. Pleasant Military Academy for a course of study.

Mr. and Mrs. Charles Grant, of Plainfield, spent Sunday with Mrs. Grant's parents, Mr. and Mrs. Thos. M. Paff, Jr.

Miss Nancy Wade, of Milburn, spent Saturday and Sunday with her parents, Mr. and Mrs. Abram Wade.

The weekly meeting of the Epworth League was held last night in the class-rooms of the Methodist church.

Miss Anita Buckley is spending several months with her sister, Mrs. William Woods, at Taunton, Mass.

Mrs. Stroms and son Arthur, of New York, spent Sunday with Mr. and Mrs. Charles N. Flanders.

An interesting weekly meeting of the B. Y. P. U. was held last night in the parlors of the church.

Mrs. William Sharp has been entertaining friends from New York for a few days.

SOUTH PLAINFIELD.

Lloyd Harris, who has been suffering from inflammatory rheumatism about three months, was lifted from bed and placed in a chair Saturday, having been unable to sit up for the past nine weeks. There seems to be slow but sure progress toward his recovery.

Mrs. Mary Thickstun has returned home after several weeks spent visiting friends in Plainfield.

Mr. and Mrs. O. E. Thorne spent yesterday visiting Mr. and Mrs. John Chamberlain, of Somerville.

Mr. and Mrs. William H. Manning visited relatives in New Brunswick Saturday and Sunday.

Miss Hattie Smith, of Lincoln, visited Miss Emma Tappen yesterday.

PERSONAL.

Mr. and Mrs. Joseph Allen and son, of Brooklyn, are stopping at Truell Court.

Mrs. Clinton F. Randolph, of Central avenue, is spending a few weeks at Monmouth Beach.

Miss Pauline Denton, of Washington avenue, is spending a short time at Belmar with relatives.

Miss Marion Marsh, of Union street, has entered a young women's seminary at Flushing, L. I.

Arthur Talmadge, of Netherwood, has returned home from the Adirondacks, where he spent the summer.

George Horne, formerly of this city, but now of Hackensack, spent Sunday with his parents on Myrtle avenue.

Mr. and Mrs. Chauncey P. Wheeler have removed from 26 Somerset place to 4 Mercer avenue, North Plainfield.

George Egel, who has been enjoying a two weeks' vacation, returned to his position at L. W. Randolph's drug store today.

Mr. and Mrs. Samuel Huntington, of Franklin place, who have been spending their vacation in New York State, have returned home.

CHRISTIAN FIELD.

The Epworth League of the First M. E. church will hold a business and social meeting in Vincent chapel on Friday night.

The Young Ladies' Mission Circle, of the First M. E. church, will meet Thursday night at Vincent chapel for re-organization.

The Women's Home Missionary Society of the First M. E. church will meet tomorrow afternoon at 3 o'clock in Vincent chapel.

Under the auspices of the Ladies' Aid Society of the First M. E. church a rally social will be held in Vincent chapel Thursday night at 8 o'clock.

The Young People's Society of the First Baptist church will resume its Friday evening meetings this week, and the pastor, Rev. Dr. J. A. Chambliss, will be in charge.

The official board of the First M. E. church will meet Wednesday night after prayer meeting. At this time the introduction of the new hymnal will be discussed.

There will be a business and social meeting of the Brotherhood, of the First M. E. church, tonight, at the home of the president, Nelson A. Miller, 81 Myrtle avenue.

The Women's Foreign Missionary Society of the First Baptist church has selected "Christ's Dealings with Women," as the theme for the devotional meetings for the season and the monthly study is "Africa." The society will meet Wednesday afternoon at 3 o'clock.

The Lord's Supper was observed at the First Baptist church, yesterday morning, at which time the right-hand-of-fellowship was given by the pastor, Rev. Dr. J. A. Chambliss, to Rev. and Mrs. George A. Francis, Thomas C. Aldrich, Miss Helen Stelle and Mrs. Louise M. Hamilton, all uniting by letter.

Cause and Effect.

George Wilson, of West Sixth street, found an overcoat a few days ago that had dropped in the road from a carriage. A want ad. inserted in The Daily Press acquainted him with the fact that it was the property of A. C. Beckstein, of Park avenue, and it was quickly restored to him, the loser rewarding the finder. Anybody will tell you that Daily Press want ads. pays.

At Anytime,
In every Clime,
The Telephone's
The Thing.
For every day.
In Work or Play.
Its use will Comfort Bring.

The
New York
and New Jersey
Telephone Company
160 Market Street
Newark, N. J.
Telephone
5010

"D-lighto"
THE DESSERT MAKER
It is the Original Rich & Ready Filling Formerly Known as
"Dessert-o"
We've simply changed the name. Otherwise it's just the same.
ASK YOUR GROCER NOW FOR
"D-lighto"
THE DESSERT MAKER
Quick, Convenient, Always Ready For Pies, Cakes, Puddings, Sauces; Add Water, Boil—A Dee-licious Dessert.
10c., Grocers Everywhere.
The Crandall & Godley Co., Manufact'rs, 15 Franklin St., New York City.

Egg Plants

Peel the egg plants and cut into slices, season with salt and pepper, turn in light dough made of flour and raw eggs and then brown in frying pan containing "SFAX" Virgin Olive Oil. Use

"SFAX"
Virgin Olive Oil

the ONLY brand on the market Guaranteed and CERTIFIED by the Government as ABSOLUTELY PURE.

In gallons, Quarts, Pints and Half-Pints.

—at—

Woodhull & Martin's, East Front St.
M. Scudder Co., Park Ave. & 4th St.
Hodge's Pharmacy, East Front St.
J. B. Guttridge, Netherwood, N. J.

L. P. Chatel, Sole Agent for U. S.: 130-132 Pearl Street, New York City.

ICE CREAM

My Cream and Soda Parlors, the neatest resort on the west side. Family trade supply with Tier's Best Ice Cream. Fruits and Fresh Candies Daily.

G. MASTODONATO
310 LIBERTY STREET, PLAINFIELD.

A CARD.

N. Fassetta, an expert barber from New York, has opened an up-to-date and sanitary barber shop at 432 Watchung avenue. One of the best in the State. Specialist for all styles of fashionable hair cutting and beard trimming. Vibratory electrical massage, and scalp treatment. 9 27 tf

JOHN HERRMAN,
STAIR BUILDER.

Turning, Scrollsawing, etc. All work given the most prompt attention.

411 Somerset St Tel. 70 J

L. Moraller & Son,
Watchmakers and Jewelers.

Watches, Clocks and Jewelry. Fine Watch and Clock Repairing a Specialty.

219 Park Ave. Plainfield, N. J.

Baggage Express.
HOAGLAND,
230 Park Ave. Tel. 524-W

HARRIS SCHWARTZ
Ladies' Tailor and Dressmaker.

Place your orders for Fall Alterations and Fitting now. Avoid delay later. New York Expert.

208 WEST FRONT ST.

Accident and Sickness Insurance

for men and women equaled by no other; no examination—insurance without condition altogether. Your consultation is respectfully solicited—H. F. Dorman, Specialist Room 4, 221 Park Avenue.

DETECTIVE AGENCY.

Always open 9 to 12 a. m.; 1 to 5 p. m. Special Work by Experts. Write or 'phone us, we will call for consultation.

RICHARD HAHR, Supt.
221 Park Ave. Tel. 524-J

BARGAINS

in large Palms and Rubber Plants. Cut Flowers in great profusion. Palms, Ferns, Immense stock, all sizes. Bulbs of all kinds. Floral Design work a specialty.

CHAS. L. STANLEY,
144 North Ave. 'Phone 398-L
Greenhouses—1126 South Ave.

WORTH & MARSH
(Successors to J. J. Heidelof.)

31 Somerset St., Plainfield, N. J.

The New Air Light with 150 candle power mantle.... 69c
Complete .....

John Mullins & Sons

For the Bedroom.

1 Bed, 1 Mattress, 1 Spring, 2 Pillows, 1 Chiffonier, 20 yards Matting - - - - - - $16.50

For the Parlor.

1 Parlor Suit, 2 pair Lace Curtains, 2 Poles and Fixtures, 1 Parlor Table, 1 Clock, 1 Rug, 2 Pictures - - - - - - $42

For the Dining-room

1 Extension Table, 6 Cane Seat Chairs, 15 yards Carpet, 1 Oak Sideboard, 1 Couch - - - - - $24.00

Sale of
Parlor Suites.

5-piece Silk Damask Parlor Suites, reg. price 60.00 sale price - - - $30.00
5-piece Silk Damask Parlor Suites, reg. price 65.00, sale price - - - $35.00
5-piece Silk Damask Parlor Suites, reg. price 75.00, sale price - - - $38.50
5-piece Silk Damask Parlor Suites, reg. price 100.00, sale price - - - $50.00
5-piece Silk Damask Parlor Suites, reg. price 110.00, sale price - - - $60.00

218-220 Market Street, Newark.

The Mathushek & Son Piano Company's

Salesrooms are today the best equipped and well regulated piano establishments to be found anywhere for the offering and intelligent disbursement of ARTISTIC PIANOS.

Visitors are always assured careful attention to their requirements in every detail of the various branches of Piano Perfection, including Tuning and Repairing.

The up-to-date SELF-PLAYER—also so necessary in a well appointed home, renders ample facility to enjoy the possibilities in the attainment of highest musical achievements, sought by the educated and lovers of music. Every effort is bent toward the assurance of perfection in this important adjunct of the 20th century Musical development—evolved into a necessity—especially where a silent Piano is in evidence.

Old Pianos, Organs and Self-players are taken in exchange at fair valuation toward

The Celebrated Mathushek & Son

PATENT PARLOR GEM (Small) GRAND PIANO, in unprecedented favor by connoisseurs.
PATENT DUPLEX SOUNDING BOARD (cannot crack) UPRIGHT PIANOS, in various natural woods, artistic case designs and sizes.
SMALL UPRIGHT PIANOS for limited space.

The Perfect Self-Player, THE CECILIAN.

Bargains—Desirable used Upright Pianos from $150; Squares from $15; and Organs from $10 upward.

These instruments have been returned from rent, exchanged and properly repaired. We offer only serviceable instruments.

TERMS THE LOWEST.
LIBERAL DISCOUNT FOR CASH.

Mathushek & Son Piano Co., Manufacturers of Grand and Upright Pianos

FACTORY SALESROOMS:
310 WEST FRONT STREET,
TELEPHONE 448-J,
PLAINFIELD, N. J.

Trunks

We can furnish you with good reliable trunks at very reasonable prices—also a few slightly soiled ones at greatly reduced prices.

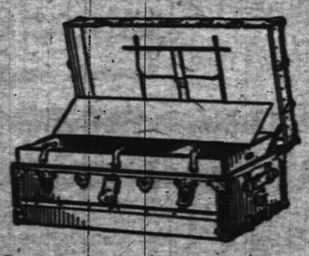

Suit Cases.

Our leather cases are of the best material and workmanship throughout and prices are always satisfactory.

SHIRLEY & JOHNSTON,
CARPET STORE. BABCOCK BUILDING

THE MILK AND CREAM

you use in your home are supplies in which you can least afford to economize in quality. Order of Wm. Lindsay & Son, and you are sure of Absolute Purity.

Wm. Lindsay & Son, (Farm) Mountain Ave. Telephone 273-L.

90 Per Cent
Of Headaches

comes from eye strain. Avoid all headaches by wearing perfectly fitting glasses. Examination free.

STILES & CO.

Philadelphia EYE SPECIALISTS.
107 E. Front St.
Every Thursday.
Hours: 11.15 a. m. to 1 p. m. and 1.45 p. m. to 4.30 p. m.

GOT HIS HAIR BACK.

Was Perfectly Bald When He Started to Use Newbro's Herpicide.

Frederick Manuell, Maryland block, Butte, Montana, bought a bottle of Newbro's Herpicide, April 6, '20, and began to use it for entire baldness. The hair follicles in his scalp were not dead and in 20 days he had hair all over his head. On July 2 he writes, "and today my hair is as thick and luxuriant as any one could wish." Newbro's Herpicide works on an old principle and with a new discovery—destroy the cause and you remove the effect. Herpicide destroys the germ that causes dandruff, falling hair, and finally baldness, so that with the cause gone the effect cannot remain. Stops falling hair at once and a new growth starts. Sold by leading druggists. Send 10c. in stamps for sample to The Herpicide Co., Detroit, Mich.

L. W. Randolph, Special Agent.

Concord Grapes

We have the Finest Concord Grapes—very carefully selected as to quality and size of bunches.

Your order will receive prompt attention and delivery.

W. W. DUNN.
THE PARK GROCER,
Duer Street and Lincoln Pl.

I have some business sites and houses for sale. Also some furniture.

JOHN MANLEY,
Insurance Agt. 321 Park Avenue.

A. BOHREN.

11 Greenbrook Road. Tel. 49-L.
Wholesale dealer in
Whiskies, Wines, etc., Kruger's Export. Peter Breidt's Brown Stout
for medicinal purposes and flesh producer.

GROCER

Staple and Fancy Lines. Best Minneapolis Flours. Down town prices duplicated and quality of stock the best. Prompt deliveries a feature with me.

H. A. WEBER.
140 Liberty St. 'Phone 327-W.

BLUE STONE
Flagging and Curbing.
ANDREW ROACH
Yard and Office—300 Richmond St. cor. Third St. Residence—408 Washington St. 8 28 1m

TURKISH BATHS!
TRY ONE.

Ladies, morning. Gentlemen, afternoons. Take trolley to Sanitarium.

Somerset Street.

UNION NEWS COMPANY.
FRANK TRUMAN, AGENT.

Latest editions of New York, Philadelphia, Brooklyn, Elizabeth and Newark Dailies. Foreign and Domestic Magazines. Earliest delivery morning and Sunday papers.

JOHN A. KOCH
Dealer in
Meats, Poultry, Fish, Oysters, etc.
200 Watchung Ave.
Corner Second Street. Telephone 573-J.
Orders called for and delivered.

Hello! Central give me 468-J, please. Hello! Is this
D. Foster Updike?
Yes. What have you to exchange for a farm I have two free and clear Houses. Come and look at them.
Office—103 East Front Street.

FOR SALE

Pair black horses and eight good driving horses.

Jackson's Sales Stables,
Somerset St. 'Phone 395-L

Gas and Gasoline Engines
For all Purposes.
Machine Jobbing.
VALENTINE GAS ENGINE CO.,
Sycamore St 'Phone.

S. HIRSCH,
The New York Ladies' Tailor and Furrier, has has opened his new place with a full line of imported models and is ready to attend the public. 403 Watchung Avenue.

METEOR OR THUNDERBOLT

Shatter Fragments Which May Have Been the Former, But There Is a Doubt.

There is not known or easily imaginable reason why a meteorite would not be as likely to fall while a fierce thunderstorm was in progress as at any other time, and the shattered fragments of the meteorite would be as likely to be found scattered around the foot of a flagpole that had been struck by lightning as in any other place. But, while both these likelihoods are indubitable, says the New York Times, the fact that certain fragments were found just after the storm and just at the foot of the stricken pole does cast a certain gloom over the theory that they are the remnants of a meteorite. For the chances are that if anybody had a few bits of carefully selected slag that for humorous or other reasons he wanted to pass off as bits of a wrecked and errant star, and if anybody had very little knowledge about the habits of such stars, he would "find" the bits at exactly the time and place mentioned. Therefore will we wait awhile before admitting as of meteoric origin the objects now on exhibition in the Borough Park club of Brooklyn. They may be black and brown, and they may have silver streaks resembling metal, and they may seem to have been subjected to great heat, but the thunderstorm and flagpole details give us pause. There is such a thing as making a good story too good; also such a thing as proving its truth too well. Remember, however, that we do not deny—we only doubt.

POSERS AT PUBLIC BATH.

Big Fellows Who Spend Most of Their Time Out of the Water.

"Talk about women promenading at the seashore," said the life saver at the public bath, "you should see some of these big fellows promenade around this pool, showing the common weaklings in the pool how insignificant they are.

"There's a fellow over there," pointing to a stalwart man in red "trunks," who stood at the end of the pool, his heels together and his arms folded, "who never stays in the water more than two minutes. He spends the other 28 minutes posing for the benefit of the real swimmers.

"There is a kid who is just the opposite. He is the kind we want here. He comes here to swim. He is always jolly, but never goes too far with his jokes. He obeys the rules and never acts smart.

"There is another kind of kid, he is from the street, who is always acting smart. He dives and comes up watching for the effect it had on the spectators. He throws water on the people standing on the —"

"Cut it out!" yelled the life saver, as some water splashed over him. "You keep that up and we'll put you out."

ENGLISH OF THE JAPANESE

Newspaper Announcements Made in the Best Phrase of the Publishers.

There have been some slight disturbances among the foreign trade as to the appearance of those Baltic fleet. Yet, our sugar which has been importing from Manila and Java, has not been effected so far, as the present market is not very active, says the Tokio Industrial Review.

The "Habutaye" market in Yokohama has been hindered toward India and Europe, while some brighter view has been entertained against Australian and American demand.

A firm in Kobe—one of the most reliable as an export house of chip as well as Strawdraids—wishes to secure a connection with a large and sound importing house in Europe.

One of the oldest houses in dealing the bronze wares in Osaka is seeking after some good correspondents in the United States.

A gentleman in Tokio desires to write some articles to foreign papers in respect to this country for various subjects. He will take some reasonable compensation.

Compulsory M. P.'s.

The Norwegian parliament consists of 114 members, many of whom sit in the house under protest. All Norwegians over 25 years of age who satisfy certain conditions of residence, etc., meet in the local parish church once in three years and choose one man out of every 100 present to select the members of parliament for the country. The men so selected are bound to serve, whether they like the honor or not. Immediately parliament meets one-fourth of the members are chosen to form the upper house, the remaining three-fourths constituting the lower house.—Philadelphia Ledger.

Sample of Divine Goodness.

Froude told Dr. Boyd an interesting little anecdote of an Oxford undergraduate who was asked in an examination in Paley's "Evidences" if he could mention a solitary instance of the Divine goodness which he had discovered for himself. "Yes," he replied. "The conformation of the nose of the bulldog. Its nose is so retracted that it can hang on to the bull, and yet breathe freely. But for this it would soon have to let go."—T. P.'s Weekly.

Suggested Sermon.

He—The minister preached a scathing discourse on the extravagance of women.

She—Yes; and there his wife sat, with a $17 hat on.

"That was probably the cause of the sermon."—Yonkers Statesman.

SKEETERS STING DAABSTERS

(Continued From Page 1.)

the Clinton Avenue-Dunellen series. The victory carries with it the championship of Union and Middlesex counties from Pondville to Bonegut Creek. Clinton Avenue is second in the championship race. There are no other teams in the district.

More figures:

CLINTON AVENUE.

	R.	H.	O.	A.	E.
Barnes, 1b	0	0	16	0	0
O'Loughlin, c	1	0	3	0	0
B. Martin, 2b	0	1	0	5	0
J. Martin, ss	0	0	1	4	0
Dodge, lf	0	0	3	0	0
Beekman, 3b	0	0	1	2	2
R. Scott, cf	0	0	0	1	0
Emery, rf	0	0	0	0	0
J. Scott, p	0	1	1	5	0
Totals	1	2*25	17	2	

DUNELLEN.

	R.	H.	O.	E.	A.
Overton, 1b	0	0	11	0	0
Craig, ss	1	2	2	6	0
Conway, 3b	0	1	1	1	2
Giles, 2b	0	1	4	2	1
Nelson, c	0	1	6	3	0
Matthews, lf	0	0	1	1	0
Graham, rf	0	0	0	0	0
Jackson, cf	0	0	2	0	0
Smith, p	1	1	0	0	0
Totals	2	6	27	13	3

Dunellen ..0 0 0 0 0 1 0 0 1—2
Clinton Ave.0 0 0 0 0 0 0 0 1—1

*One out when winning run was scored.

Earned runs—Smith. Two base hits—Craig, Conway. First on balls—Off Smith, 1. Struck out—By Smith, 6; by Scott, 4. Left on bases—Dunellen, 3; Clinton Avenue, 3. Double plays—J. Martin to Barnes; Giles to Conway. Wild pitch—Scott. Passed ball—O'Loughlin. First base on errors—Craig, J. Martin, Giles, Dodge, O'Loughlin. Hit by pitcher—Emery. Time of game—1 hour and 15 minutes. Umpire—Merity.

DEEGAN IN GOOD FORM HOBOKEN TEAM WINS

DEFEAT BRONX CEDARS BY SCORE OF 5 TO 1.

Inability to hit "Willie" Deegan, coupled with errors by Moorehead and Smith, caused the defeat of the Cedars, champions of The Bronx, at the St. George Cricket Grounds yesterday, the Hobokens winning by a score of 5 to 1. The Jerseymen played a brilliant game in the field and were particularly fast in running bases. Deegan allowed but four hits, while Hoboken touched Duquette for six. The score:

HOBOKEN.

	R.	H.	O.	A.	E.
Kiernan, ss	1	1	1	3	0
Cosgrave, cf	0	0	2	0	0
Dalton, 2b	0	1	2	4	0
Connolly, rf	0	1	3	0	0
Cregan, lf	1	0	4	0	0
Leonard, 3b	0	0	0	3	0
Driscoll, 1b	1	1	10	0	0
O'Neill, c	1	1	5	0	0
Deegan, p	1	1	0	0	0
Totals	5	6	27	10	0

CEDARS.

	R.	H.	O.	A.	E.
Goldberg, rf	0	0	0	0	0
Courtney, ss	0	1	3	2	0
Moorehead, 2b	0	1	1	3	2
Roberston, 1b	0	0	9	0	0
Smith, lf	0	0	1	1	1
Hutchings, rf	0	0	0	0	0
Cheney, rf	0	0	1	0	0
Lynch, 3b	0	0	3	1	0
Kritchel, c	0	1	6	3	1
Duquette, p	1	1	0	2	0
Totals	1	4	24	12	4

Hoboken ...0 1 0 1 0 0 3 0 x—5
Cedars ....0 0 1 0 0 0 0 0 0—1

Two base hits—Duquette, Kritchel. Three base hit—Kiernan. Bases on balls—Off Deegan, 1; off Duquette, 4. Struck out—By Deegan, 5; by Duquette, 4. Hit by pitcher—O'Neill, Moorehead. Left on bases—Hoboken, 6; Cedars, 4. Stolen bases—Driscoll, Cosgrave, Moorehead. Sacrifice hits—Courtney, Leonard. Time of game—1 hour and 40 minutes. Umpire—Mr. Merity. Attendance—1,500.

Rev. T. E. Davis to Wed.

Invitations have been issued to the marriage of Rev. Titus Elwood Davis, formerly of this city, but now of Washington, and Miss Mazie Belle Herron, also of Washington, which will take place in the Westminster Memorial church, Seventh street, Southwest, between D and E streets, Washington, Wednesday morning, October 11, at 10 o'clock. Mr. Davis was formerly pastor of the Presbyterian church, Bound Brook, and afterward moved to this city. He was especially prominent in the State Christian Endeavor Society, prior to his removal to Washingtgon.

—If you want anything, advertise in The Daily Press.

"D-lighto"
THE DESSERT MAKER
Formerly Known as "Dessert-o"
"D-lighto" At All Grocers, 10 cts.
THE DESSERT MAKER

KLEINMAN & ONCHANS,
The New York
LADIES' TAILORS and DRESSMAKERS.
251 West Front Street.

Corporation Notice.

Notice is hereby given that the Common Council has fixed the seventeenth day of October A. D. 1905, at eight o'clock p. m., at the Council Chamber, Smalley Building, No. 149 North Avenue, in the City of Plainfield, N. J., as the time and place for Elliot T. Barrows, Evarts Tracy and Lewis G. Timpson, the Commissioners appointed by the Common Council pursuant to the ordinance entitled "An Ordinance to lay out and open Sycamore Street from the southeasterly side line of East Fourth Street to the northwesterly side line of East Fifth street," approved March 7, 1905, and the resolutions of the Common Council in the premises, adopted September 26, 1905, to meet and proceed with the discharge of their duties and hear all persons interested in the premises, and make their estimates and assessments under said ordinance and said resolutions and the statutes in such case made and provided.

The street to be laid out and opened to extend from the southeasterly side line of East Fourth Street to the northwesterly side line of East Fifth street, the center and side line of which street, as well as the width thereof, being particularly described in said ordinance, and shown on map therein referred to and filed in the office of the City Clerk, entitled, "Map showing proposed laying out and opening of Sycamore Street from East Fourth Street to East Fifth Street, City of Plainfield, N. J., January, 1905."

The lands, real estate and appurtenances intended to be taken for such purposes (the largest part of said street having already been dedicated to the public) include that part of the property now or formerly of Elizabeth Chapin described as follows: Beginning at the intersection of the northwesterly side line of East Fifth Street with the northeasterly side line of Sycamore Street as proposed, and running thence along the said side line as proposed, north forty-four degrees and forty-four minutes west a distance of seventy and eighty-five one-hundredths feet to a point in line of lands now or formerly of Charles H. Hand; thence along said line south forty degrees and thirty-one minutes west, a distance of ten and eight one-hundredths feet to the westerly corner of the said property now or formerly of said Elizabeth Chapin; thence along the line of said property, south forty-four degrees and fifty-five minutes east, a distance of sixty-nine and forty-eight one-hundredths feet to a point in the northwesterly side line of East Fifth street; thence along said side line of East Fifth Street, north forty-nine degrees and seven minutes east, a distance of nine and eighty-four one-hundredths feet to the place of beginning, as shown on said map and said ordinance, to which reference is hereby made for a more detailed description.

By order of the Common Council.
JAMES T. MacMURRAY,
City Clerk.

Dated, Sept. 26, 1905.
10 2 3 oaw

Corporation Notice.

Notice is hereby given that the Common Council has fixed the seventeenth day of October A. D. 1905, at eight o'clock p. m., at the Council Chamber, Smalley Building, No. 149 North Avenue, in the City of Plainfield, N. J., as the time and place for Elliot T. Barrows, Evarts Tracy and Lewis G. Timpson, the Commissioners appointed by the Common Council pursuant to the ordinances entitled, "An Ordinance to lay out and widen Park Avenue from the southeasterly side line of West Second Street to the northwesterly line of the right-of-way of the Central Railroad Company of New Jersey," approved May 1, 1905, and "An Ordinance to amend an ordinance entitled 'An Ordinance to lay out and widen Park Avenue from the southeastly side line of West Second Street to the northwesterly line of the right-of-way of the Central Railroad Company of New Jersey,' approved May 1, 1905," approved June 6, 1905, and the resolutions of the Common Council in the premises adopted September 26, 1905, to meet and proceed with the discharge of their duties and hear all persons interested in the premises and make their estimates and assessments under said ordinances and said resolutions and the statutes in such case made and provided.

The street to be laid out and widened to extend from the southeasterly side line of West Second Street to the northwesterly line of the right-of-way of the Central Railroad Company of New Jersey, the centre, curb, side and building lines of which street, as well as the width thereof, being particularly described in said ordinances and shown on map therein referred to and on file in the office of the City Clerk, entitled "Map showing proposed laying out and widening of Park Avenue, from the southeasterly side line of West Second Street to the northwesterly line of the right-of-way of the Central Railroad Company of New Jersey, Feb. 1905."

The lands, real estate and appurtenances intended to be taken for such purposes include all that part of the several properties now or formerly of the Plainfield Trust Company, Charles W. McCutchen, Rachel R. Boice, Anna E. Boice and Sarah R. Runyon which lies between the southwesterly side line of said avenue as now laid out and opened and a line parallel with the center line of said avenue and distant therefrom thirty-six and sixty-two one-hundredths feet in a southwesterly direction as shown on said map and said ordinances, to which reference is hereby made for more detailed description.

By order of the Common Council.
JAMES T. MacMURRAY,
City Clerk.

Dated, Sept. 26, 1905.
10 2 3 oaw

Corporation Notice.

Notice is hereby given that the Common Council has fixed the seventeenth day of October A. D. 1905, at eight o'clock p. m., at the Council Chamber, Smalley Building, No. 149 North Avenue, in the City of Plainfield, N. J., as the time and place for Elliot T. Barrows, Evarts Tracy and Lewis G. Timpson, the Commissioners appointed by the Common Council pursuant to the ordinance entitled "An Ordinance to lay out and open Stebbins Place from the southeasterly side line of South Second Street to the northwesterly side line of West Fourth Street," approved June 6, 1905, and the resolutions of the Common Council in the premises, adopted September 26, 1905, to meet and proceed with the discharge of their duties and hear all persons interested in the premises, and make their estimates and assessments under said ordinance and said resolutions and the statutes in such case made and provided.

The street to be laid out and opened to extend from the southeasterly side line of South Second Street to the northwesterly side line of West Fourth Street, the center and side lines of which street, as well as the width thereof, being particularly described in said ordinance, and shown on map therein referred to and on file in the office of the City Clerk, entitled, "Map showing proposed laying out and opening of Stebbins Place, from South Second Street to West Fourth Street, Plainfield, N. J., January, 1905."

The lands, real estate and appurtenances intended to be taken for such purposes in addition to the lands already dedicated to the public, are described as follows:

Beginning at a point in the northwesterly side line of West Fourth Street, where the same is intersected by the northeasterly side line of Stebbins Place, as laid down on said map, and running thence along said side line of Stebbins Place, north forty-eight degrees and forty-nine minutes west, a distance of one hundred twelve and sixty-one one-hundredths feet to an angle point; thence north forty degrees and twelve minutes west, a distance of two and ninety-eight one-hundredths feet to the rear line of the West Fourth Street lots; thence along said line, south thirty-eight degrees and forty-six minutes west, a distance of fifty and forty-nine one-hundredths feet to a point in the southwesterly side line of Stebbins Place as proposed; thence along said side line, south forty-eight degrees and forty-nine minutes east, a distance of one hundred thirteen and forty-four one-hundredths feet to a point in the northwesterly side line of West Fourth street; thence north forty-one degrees and eleven minutes east, a distance of fifty feet to the place of beginning, as shown on said map and said ordinance, to which reference is hereby made for a more detailed description.

By order of the Common Council.
JAMES T. MacMURRAY,
City Clerk.

Dated, Sept. 26, 1905.
10 2 3 oaw

UNION COUNTY COURT OF COMMON PLEAS

Notice of hearing objections to assessments for street improvements in the City of Plainfield.

Harry B. MacDonald, William R. Sullivan and Andrew J. Gavett, the Commissioners appointed by the Union County Court of Common Pleas by order entered on the twenty-first day of June, 1905, to estimate and assess benefits conferred by the permanent street improvements in the City of Plainfield, under the ordinance of said city specified in said order, said improvements being the macadamizing of

Woodland avenue, from the southeasterly curb line of East Seventh street to the northerly curb line of Watchung avenue;

East Seventh street, from the northeasterly curb line of Richmond street to the southwesterly curb line of Belvidere avenue;

East Third street and Midway avenue, from the northeasterly curb line of Richmond street to the southwesterly curb line of Berckman street;

Berckman street, from the southeasterly curb line of East Front street to the northwesterly curb line of South avenue;

Prospect avenue, from the northeasterly crosswalk at Park avenue to the westerly curb line of Woodland avenue;

West Seventh street, from the Middlesex county line to the present southwesterly end of the macadam;

West Fifth street, from the southwesterly curb line of Grant avenue to the northeasterly curb line of Monroe avenue;

South Second street, from the southwesterly curb line of Plainfield avenue to the present macadam at Muhlenberg place;

Albert street, from the northwesterly curb line of West Front street to the southeasterly curb line of Dunellen avenue;

Dunellen avenue, from the northeasterly curb line of Clinton avenue to the northeasterly curb line of Compton avenue;

Rock avenue, from the Middlesex county line to the present southeasterly end of the macadam;

North avenue, from the northeasterly curb line of Richmond street to the southwesterly curb line of Berckman street, except where already macadamized;

under the ordinance of said city, entitled "An Ordinance for the permanent improvement of certain streets and portions of streets of the city of Plainfield, with permanent and durable macadam pavement, and to provide the necessary funds in advance of the collection of assessments for benefits," approved July 6, 1903, which ordinance was adopted under and by virtue of the act of the Legislature entitled, "An Act to authorize the improvement of streets and highways in cities of this State and to provide for the payment of the expense of the same," approved June 13, 1898, and the amendments and supplements thereto, having made and filed in the office of the Clerk of said Court, a report in writing of their estimates and assessments, accompanied by surveys and maps prepared by the City Surveyor under their direction, showing lots or parcels of land and real estate peculiarly benefitted by such improvements, respectively, the cost of the whole work under said Ordinances, the portions assessed upon the City at large, and the names, so far as ascertained of the owners of the said lots or parcels of land and real estate, and the amount of the assessment to each owner for each of said lots or parcels of land and real estate for the said benefits, and the excess thereof to be paid by the City at large, and raised by general tax, and the other matters required by said acts of the Legislature, as by reference to said report and maps will more fully and at large appear.

Notice is hereby given, that the said Union County Court of Common Pleas has fixed the third day of October, 1905, at ten o'clock in the forenoon, or as soon thereafter as the Court can attend to the same, at the Court House in the City of Elizabeth, as the time and place for hearing before said court any objections that may be made to such assessments, when and where all parties may be heard, and has directed the publication of this notice.

JAMES C. CALVERT,
Clerk of the Union County Court of Common Pleas.
Dated September 5, 1905.
9 18-22-25-29 10 2

PRIZE WINNERS.

Our customers are competent judges. We do not permit the flesh of any animal to enter our store that is over three years of age.

The primest cuts of Beef come from the young steer. Juciness and tenderness are combined. There's little bone or waste.

The meat is well "marbled," fat and lean being in layers of right proportion. And it's the same with Lamb and Pork. We also have fine home dressed fowls and roasting chicken, and Long Island Ducks. Sausage now in season.

FRED. ENDRESS,
Tel. 155. 131-35 W. Front St.

MARCHANT BROS
191 North Ave
PLAINFIELD MILK CREAM CO

Best Milk and Cream

The importance of buying the Best Milk and Cream is especially emphasized in every house where there are children.

Marchant's Milk and Cream are Absolutely Pure and Excel in Richness.

"Our Wagons Everywhere"
Ready to Serve YOU.

DRAKE SCHOOLS

JERSEY CITY NEW YORK ORANGE
BAYONNE PASSAIC NEWARK PLAINFIELD

Thorough Instruction Our Forte—DAY AND NIGHT

ARE YOU INTERESTED?

If you are seeking a practical, progressive school, with up-to-date courses of study, skilled teachers, twentieth century methods of instruction and unexcelled opportunities for advancement, you will do well to investigate our facilities for giving instruction and securing positions. We have purchased the large Wood College at Newark and added to our chain of schools.

Our courses are right to the point and are planned to meet the demands of the business men. Eight Thousand Five Hundred Drake students hold responsible positions throughout the States of New York and New Jersey.

We hold that the very best education attainable is none too good for those who are looking for success, and although our tuition may be a trifle higher than some other schools, the difference is made up in the time saved and the results obtained. The Drake Schools are known to be the cheapest first-class institutions in America, with a twenty-one years' record in training young men and women for business. Why not attend a school that has superior advantages? Our seven schools are connected by telephone with our New York employment bureaus.

Downtown Office: 154 NASSAU ST. Uptown Office: 31 UNION SQUARE.

THE DRAKE SCHOOLS MAKE A BUSINESS OF PLACING THEIR GRADUATES
SEND FOR REPRESENTATIVE

PLAINFIELD COLLEGE
112-114 EAST FRONT STREET.

THE TWELVE ACRE STORE.

HAHNE & CO.

BROAD, NEW AND HALSEY STS., NEWARK.

The New Silks and Velvets.

Unending variety of splendid weaves and tones in all the fashionable and appealing designs; likewise the plain, substantial and dignified numbers of renowned character.

Pompadour Crepe de Chine—Twenty-four inches wide, for evening wear. New Fall designs on white and tinted grounds, exclusive styles, special at 1.25

Pompadour Moires and Satin Brocades for evening gowns and waists, new and exclusive designs for this Fall and Winter 1.50

Radium—45-ins. wide, black, white and evening shades, an exceptionally soft, lustrous quality, desirable for entire gowns, per yd. 1.79

Moire Brocades in Black—Imported and exclusive styles, one dress of each of this season's desirable high-class novelties, at special per yard, 1.75 to 3.75

Plaids—With printed warp and plain grounds, displaying satin cross bars of contrasting color, will be found very desirable for waists, special at 1.50

Moire Velours — Plain and fancy effects for entire suits or waists, complete color assortment to choose from, at 1.00

Black and Colored Dress Goods

Endless assortment of all the new and seasonable wool gown fabrics are here in variety of choice; the most extensive collection we have ever shown.

Phantom Check and Plaid Suiting, 43 inches wide, French make, medium weight, in beautiful new colorings, a cloth extensively sold this season at 1.50 and 2.00

Scotch Tartan—44 inches wide, various clans, light, medium and dark colorings—Tartans are classed among the leaders, at 1.00

Chiffon Broadcloth—(French make), 50 inches wide, medium weight, comes in all the new shades of green, wine, garnet, plum, etc. Special value 2.00

Black Goods.

Melrose—42 to 48 inches wide, perfect in weave and finish, good black, wear guaranteed, per yard, at 1.00, 1.10, 1.25 and 1.50

Taffeta Cloth—Priestly make, 42 and 44 inches wide, a rich, guaranteed black, medium weight, a very popular cloth at 1.00 and 1.25

Prunella—Priestly, 44 ins. wide, beautiful bright silky finish, strictly all wool, perfect black, 1.25 and. 1.50

MAIL ORDERS PROMPTLY FILLED.

HAHNE & CO., The Twelve Acre Store Newark.

WALSH'S DAILY CANDY SPECIALS

is one of Newark's great shopping attractions. Each day we offer several fresh-made Candies at a cut below their regular price. A stop at Walsh's for one of these specials is the first thing down on the systematic shoppers list.

For their deliciousness and refreshing qualities try one of Walsh's 5c Ice Cream Sodas. They are tempting, healthful and gratifying to the palate as well. Be sure and visit Walsh's when you come to Newark.

R. Walsh & Co. 157 Market Street, 671 Broad Street, Newark, N. J.

Advertise in The Daily Press.

DAY

of Newark

THE

Caterers

ONLY THE FINEST SERVICE. No one can serve you better. Send for estimates for weddings, receptions and entertainments.

899 Broad Street
NEWARK, N. J.
Tel. 229 Newark
912-mo

Advertisements
—FOR—
New York Herald,
World, Times, Sun, Journal,
Telegram, American,
Brooklyn Eagle
—and—
Newark Evening News
Received at
The Daily Press
AT REGULAR OFFICE RATES.

STONE
AT
Bartle's Stone Yard
Corner Church and Second Streets.
All kinds of
Cut Stone, Building Stone,
Flagging and Curb Stone.
Have some 18-inch and 2 and 3-feet walk very cheap. Leave orders for your foundation and cesspool stone with us.

LEAVE YOUR
BLANKETS AND CURTAINS
to be cleaned with
KELLER,
125 Park Avenue,
over summer. Will be better attended to than in the rush season.

PAINTERS AND DECORATORS.

We call your attention to our fine display of
New Wall Papers.
We can't describe the patterns, but they are new, striking and effective, and with our large assortment we are sure to please.
Paints, Oils and Varnishes.
Woolston & Buckle,
145 North Avenue.

Artistic Decorating.
Let us make your home pretty and attractive by decorating your rooms with our Desirable Wall Paper.
Each design has an individuality, so much sought after and found only in high-class papers.
Reasonable prices.
JAMES C. HANSEN,
141 East Front St.

1905 Wall Papers.
IMPORTED & AMERICAN GOODS.
C. CONOVER & CO.
Decorators, Painters and Paperhangers. Window and Plate Glass.
115 Elmwood Pl. Tel. 226-J

I. N. WYCKOFF,
PAINTER AND DECORATOR,
556 West Front Street.
Papering a specialty. First-class work my motto. Glass furnished and Glazing done.
Telephone 292-L.

Herman Hansen,
CARPENTER AND BUILDER.
ESTIMATES FURNISHED.
269 Watchung Ave., Plainfield, N. J.
Tel. 454-R.

LIFE INSURANCE.
In other investments you part with principal to get interest. In this you pay interest and get principal just when most needed—at the time you have named, or—earlier, if fate decrees. Try a 20 year endowment policy in the
PENN MUTUAL LIFE.
HARRY G. ADAMS.
Dist. Manager. 207 E. Front St.
DESK ROOM TO LET.

SPORTS HERE AND THERE

DIAMOND DUST.

STANDING OF THE CLUBS.

AMERICAN LEAGUE.

Club.	W.	L.	PC
Philadelphia	87	54	.617
Chicago	88	57	.607
Detroit	75	71	.514
Cleveland	75	73	.507
New York	69	72	.490
Boston	71	74	.490
Washington	61	83	.424
St. Louis	52	94	.357

NATIONAL LEAGUE.

Club.	W.	L.	PC.
New York	103	44	.701
Pittsburg	94	52	.644
Chicago	87	61	.588
Philadelphia	80	66	.548
Cincinnati	75	73	.507
St. Louis	57	91	.385
Boston	49	97	.335
Brooklyn	48	103	.290

RESULTS OF YESTERDAY'S GAMES.

AMERICAN LEAGUE.
No games scheduled.

NATIONAL LEAGUE.
New York, 5; Cincinnati, 4. First game.
Cincinnati, 4; New York, 3. Second game.
St. Louis, 2; Brooklyn, 1. First game.
Brooklyn, 5; St. Louis, 3. Second game.
Chicago, 3; Philadelphia, 2. First game.
Chicago, 6; Philadelphia, 0. Second game.

GAMES SCHEDULED FOR TODAY.

AMERICAN LEAGUE.
Detroit at New York.
St. Louis at Philadelphia.
Chicago at Washington.
Cleveland at Boston.

NATIONAL LEAGUE.
New York at Cincinnati.
Brooklyn at St. Louis.
Philadelphia at Chicago.
Boston at Pittsburg.

The Daabsters played good ball and deserve great credit for holding Jersey City down to three runs.

The Skeeters were exceptionally fast and played far better ball than on their first appearance here this season.

The Daabsters saw the biggest part of the first game and were greatly interested in the showing of the amateurs.

The remaining two Wednesday games with the Elizabeth Y. M. C. A. will not be played. The patronage will not warrant it.

Mack, pitcher for the Skeeters, had perfect control of the ball, and he had the Daabsters at his mercy, holding them to four hits.

Captain Driscoll and his team were more than pleased with "Lou" Wiltse's work in the box and would like to work behind him again.

The double-header plan worked well and seemed to please the fans. Another season this plan would meet with approval and should be given a trial.

It was not "Lou" Wiltse's fault that the Skeeters won the game, and had the Daabsters been wide-awake in coaching, they might have been able to score.

Dunellen and Clinton Avenue played fast ball and the individual work of players was of the best. "Phil" Smith had the best of the honors in pitching.

It would have done Charlie Denman's heart good to see the exhibitions at the Oval on Saturday, also the fine crowd of Plainfield's best people.

Charlie Dixon is rapidly completing his plans for October 14, when his team will play the Daabsters. The tickets for the banquet are now out and can be had from members of the committee.

"Tune" Melick, the Mayor of Pluckemin, was much in evidence at the game and amused the crowd by his quaint and original sayings. He became familiar with everybody as soon as he reached the grounds and no one tried to suppress him.

"Lou" Wiltse pitched at Brighton Oval yesterday morning for the Brightons against the Philadelphia Giants. He lost the game by a score of 5 to 2, owing to poor support in the outfield. The Giants only got six hits off Wiltse.

The Skeeters were not entitled to the two runs in the first inning, and a little better coaching would have shut them out. There was a misunderstanding between Kiernan and Leonard as who should take a fly and neither one got it.

Mr. and Mrs. William H. Jenkins, of Patchogue, L. I., are spending some time with Mr. and Mrs. C. B. Clifton, of West Seventh street.

Mrs. S. P. Williams, of Hartford, who was called to Plainfield on account of the illness and death of her father, E. B. Clark, has returned home.

Mr. and Mrs. George F. Odiorne, who spent the summer at Lebanon, Hunterdon county, have decided to spend the winter in New York instead of Plainfield.

—Daily Press want ads. pay.

THE DAILY PRESS.

Home News. Independent in Politics.

A. L. FORCE, Editor and Proprietor.

Published Daily, except Sunday, at 3 p. m.

105 North Avenue. Telephone 61.

Two cents a copy. Ten cents a week. $5.00 a year in advance. Delivered by carrier or by mail. No extra charge for papers mailed to points in the U. S. and Canada.

The Daily Press has the most complete carrier and mail service of any paper in the metropolitan district.

Any subscriber failing to receive a single issue will confer a favor by notifying the business office.

Advertising rates mailed on application.

Copy for Change of Advertisements to ensure change the same day must be at the office by 9 a. m.

Plainfield, N. J., October 2, 1905.

To Congressman Ira W. Wood—Welcome home!

Believing that the appeal represents the sentiment of the great majority of citizens, we ask the Common Council to provide for the erection of a city flagpole to replace the one removed. The expense is little, but the significance is great.

Should Mr. Murray be elected tax collector, there will be a vacancy in the fire department, he having been first assistant chief for many years. It has been suggested that John Cose be appointed to fill the vacancy. The appointment would be a good one.

In all probability John W. Murray, Jr., will be the Republican candidate for city collector of taxes. Not only will the party discharge a long-standing obligation by making such a choice, but it will also present the name of a citizen in every way qualified to fill the office.

Farmers of Somerset county, according to report, are pledging themselves not to vote for any candidate owning an automobile. Their purpose is an apparent one, but the remedy they propose is altogether unreasonable. Because a man enjoys the luxury of automobiling, there is no excuse for his being placed in disfavor. It may be true that the farmers are much inconvenienced and annoyed by reckless autoists but the great body of men who enjoy this pastime should not be made to suffer for the offenses of the few who do not respect the rights of others.

SUNDAY SCHOOL RALLY.

At the First Baptist Church Yesterday.

Simple rally-day exercises were held at the First Baptist church yesterday afternoon under the auspices of the Sunday school, the occasion being the change of the hour for holding the session from the morning to the afternoon. There were two recitations, one by Elmer French and the other by Lawrence French, and there were special songs by the primary and intermediate departments.

Rev. Dr. J. A. Chambliss, pastor of the church, made a short appropriate address, referring to the significance of the Sunday school work, and expressing his pleasure over the excellent results attained by the school and hoping for even greater things in the future.

Presented with a Gold Medal.

In recognition of his faithful services as president of the Children of Israel Society of the Jewish Synagogue, a gold medal was presented last night to Kalmen Rottberg by the society. The committee in charge of the affair comprised Samuel Dreier, Morris Abrams, Jacob Fass and Hyman Mintz. The presentation was made by Morris Abrams, and Mr. Rottberg accepted the handsome gift with a few well chosen words.

Where the Trail Led.

John Kane, of West Third street, reported the disappearance of six chickens to the police Saturday night. Officer Higgins sleuthed around and found a trail that led to the house of a colored man near the Kane place. When the cop went into the house mammy was in the act of casting two fowls into a pot. Kane was asked to swear out a complaint against the colored man, but refused.

P. H. S. Tennis Finals.

The finals of the tennis tournament for the championship of the Plainfield High School will be played this afternoon at 4 o'clock on the Albert street courts.

Sewing Machine Bargains

real ones, at Singer stores. Buy here and deal with the manufacturers. The Singer Company is permanent and responsible; its representatives are always at hand to care for Singer machines. Look for the red S. 329 West Front street, Tel. 574 J.

American Steam Laundry

H. W. Marshall, Proprietor

122 East Front Street

Lace Curtains from 40 cents per pair up. We handle them carefully and return promptly.

Collars and Cuffs 2 cents each.

Our wagons are painted GREEN.

MANY PLAYERS ON THE COUNTRY CLUB LINKS

THE USUAL WEEKLY DANCE HELD IN THE EVENING.

There was a large field of golfers at the Plainfield Country Club on Saturday to enjoy the popular sport. The course is now in fine condition and playing is a real pleasure. The event of the day was the weekly competition for the Golf Committee cup, and a number of low scores were posted. E. B. Shoemaker is still holding a safe lead for this trophy with thirteen points, while C. B. Morgan is second with 9 5-6 points. H. D. Hibbard and Morris J. Dumont are tied for third place with 8 1-2 points each. Saturday's scores did not effect the position of the leaders any.

Howard Beebe and E. E. Iremonger, who each returned a net score of 77, divided first honors, 2 1-2 points a piece. Then followed three tie scores for the remaining honors, S. H. Patterson, S. D. Lounsbery and Roger F. Murray each returning a net score of 80, giving them 1-3 of a point each.

The leading scores posted for the Golf Committee cup were as follows:

Howard Beebe, 90, 13—77; E. E. Iremonger, 88, 11—77; Stuart H. Patterson, 97, 17—80; S. D. Lounsbery, 87, 7—80; Roger F. Murray, 85, 5—80. There were a number of other contestants, but they did not post their scores.

Another event of interest was a putting and approaching contest for women. Mrs. N. Pendleton Rogers was the winner with a score of 24.

Saturday night there was the usual informal dance which was very enjoyable. The attendance a week ago was the largest of the season and on Saturday night is was almost as large. The music, furnished by an out-of-town orchestra, was a feature and it was a late hour when the festivities were concluded. These dances will be continued every week until further notice.

One of the season events was decided at the Westfield Golf Club on Saturday, when George E. Cruse won the selected score cup for the best nine holes made during July, August and September. The selecting the best scores made on the various holes at different times, his best score was 27. During the coming week the finals for the Governor's cup will be played. On Saturday night there will be an "Auto Dance."

WANT SHRIEVALTY CANDIDATE.

Middlesex Democrats Searching for Some One with Money.

The Democrats of Middlesex county are striving hard to get a candidate for sheriff to run against Andrew S. Church, ex-Mayor of South River, and it is declared that a man with plenty of money for the campaign fund can easily land the nomination. Oliver Kelly, of Metuchen, a member of the County Board of Elections, is being boomed for the nomination, but it is said he is not anxious for it. Mr. Kelly is a member of the State Democratic Executive Committee. Joseph Field, of Piscataway, who sought the nomination three years ago, is also named for the place, and Edwin Furman, Surrogate of South Amboy, is another talked of candidate.

Two undertakers have also been presented for the office by their friends. William H. Quackenboss, of New Brunswick, a coroner and undertaker, can have the nomination if he wants it. The other undertaker is Thomas F. Burke, brother of Chief of Police Burke, of Perth Amboy, who has also served as a coroner. He has the support of many in Perth Amboy.

The county convention of the Democrats will be held in New Brunswick in Armory Hall next Wednesday, and the Democratic city convention in the evening of the same day. William Crowell and James M. Glenn, the latter a freeholder, seek places on the Freeholder Commission. William D. Voorhees and B. M. Gannon, of Perth Amboy, are also boomed for the Assembly. At the city convention Freeholder Arthur O'Neill will be named for recorder, and John Lawrence, former State commander of the Grand Army of the Republic, nominated for Mayor.

WINS FIRST GAME.

Alis III Eleven Defeated the N. P. H. S. Team by 10 to 5.

Alis III defeated North Plainfield High School eleven on Saturday afternoon by the score of 10 to 5. N. P. H. S. played a plucky game, but the four backs of the Alis team ran their end plays so well that they continually gained on their opponets. Ralph Taylor scored both touchdowns for the victors. N. P. H. S. scored on a fumble and regain near the Alis goal.

The line-up of both teams:

Alis III.		N. P. H. S.
H. Douglass	L. E.	A. VanArsdale
Templin	L. T.	Burtis
Freeman	L. G.	B. McClintock
Leggett	C.	Powlison
Aalholm	R. G.	Fisher
Eckert	R. T.	Day
Bentley	R. E.	M. VanArsdale
J. Douglass	R. H. B.	Mundy
E. Taylor	L. H. B.	Webster
R. Taylor	F. B.	Matthews
F. Phillips	Q. B.	Peacock

MATTERS OF INTEREST AT WOODHULL & MARTIN'S.

THE CARPET SEASON IS NOW HERE. Those interested in new Carpets will do well to visit our Department. For variety of kinds, grades and patterns it excels. Quality and style are always given first consideration in our selections.

At 1.00 per yd—We are selling Smith's Axminster Carpets. Splendid heavy goods in the newest colorings and designs. Parlor patterns in light colors predominate. Above price includes making and laying. There are 20 patterns.

At 1.25 per yd—A grand line of the best Body Brussels Carpets. Exclusive patterns made for and controlled by W. & J. Sloane, of New York City. Small neat designs and quiet colorings predominate. Extremely desirable for reception halls, libraries, offices, etc.

At 79c per yd—About 20 excellent patterns of good Tapestry Brussels in desirable colorings and pretty designs. Some exceptionally good hall and stair patterns in the line.

We carry a complete line of Smith's and Stinson's 10-wire Tapestries, Extra Axminsters and other High Grade Carpets.

At 25c per yd—Good Rag Carpet, 36 inches wide.

At 9.98 each—Few special 9x12 Reversible Kashmir Rugs, all good colorings.

At 15c per yd or 5.50 per roll—A few rolls of heavy China Mattings in good patterns. A special lot which cannot be duplicated.

RUGS.

18x36 Moquette Rugs	98c
27x54 Moquette Rugs	2.25
36x72 Moquette Rugs	3.98
8.3x10.6 Axminster Rugs	19.98
9x12 Axminster Rugs	22.98
9x12 Tapestry Brussels	12.00
9x12 Tapestry Brussels	15.98

Awnings Removed, Repaired and Stored.

Window Shades Made to Order. Competition is resulting in some very low prices. When we quote prices they are for King's Best Scotch Holland, and no other.

SALE OF SILVER PLATED WARE.

98c, 1.25, 1.50, 1.98.

Manufacturers samples, all quadruple plate, at about half the usual prices. Buy them now and save them for Christmas gifts. In the lot you'll find

Creamers, Cake Dishes, Water Jugs, Fern Dishes, Soup Tureens, Spoon Trays, Shaving Mugs, Water Bottles, Pickle Dishes, Sugar Bowls, Casters, Candle Sticks, Chocolate Pots, Baking Dishes, Crumb Trays, Mustard Cups, Tobacco Jars, Flower Vases, Butter Dishes, Cracker Jars, Fruit Dishes, Nut Bowls, Bon-Bon Dishes, Water Jugs

TIME NOW FOR OIL HEATERS.

Before you start the furnace to take the chill off the room. As usual, the "Banner" will be the "Heater" we'll sell. We have examined carefully all the other makes, but none of them come up to the "Banner" in point of "Safety," style and finish. "Banner" Oil Heaters are smokeless, odorless and absolutely safe and reliable

No. 2105 **2.98.** No. 2107 **4.50.**

STORAGE VAULTS

For Large Trunks, Boxes, Valuable Packages, etc., etc.

SAFE DEPOSIT BOXES

OF ALL SIZES.

ABSOLUTE SECURITY PROVIDED.

CITY NATIONAL BANK.

New Plainfield Theatre

Plainfield's First Modern and Perfect Play House.
W. J. COUNIHAN - - MANAGER.

Tuesday, Oct. 3d.
Julius Cahn presents
David Harum.
Pleasing always. The play that won't wear out. Quaintly delightful. An admirable company.
Mr. Cahn utilizes the same production here as seen at the Garrick Theatre, New York.
Prices—25c, 50c, 75c and 1.00.

EXTRA!
Friday, Matinee and Night—Oct 6th,
Ralph Stuart in a Grand Revival of
THE CHRISTIAN.

Saturday Matinee and Night,
Marching Through Georgia.
Bargain Matinee Saturday.

TULEPO

THEN THE HAIR WHEN THE HAIR IS NOW
HAIR RESTORER AND DANDRUFF CURE.

NOTICE.

Owing to the rapid growth of my business I have been compelled to move to larger quarters.

Hereafter all business will be transacted and patrons treated at my office—

115 WATCHUNG AVE.
Near Front St. Telephone 330-J
Prof. J. L. Bradley. 9286

This is the man who caters to the 'inner man'

TIMBO'S DINING ROOMS
133-35 North Ave. Tel. 372-J.
Order what you will, you'll find it on our bill. Prices are low; Timbo makes them so.

Auctioneer Latourette says he had tender, perspiring feet since childhood.

Thorp's Foot Relief

cured them. Ask him about it. 50c per bot. All druggists.

SPECIAL SALE OF HORSE BLANKETS.

Reduced prices on all Blankets for the next ten days. Buy now and save money. Wagons and Carriages of all kinds in stock or made to order.

N. P. Carriage Manufactory,
W. J. CONROY, Prop.
175-177 Somerset St. Tel. 360-L

Make Your Surplus Cash Earn

4 Per Cent Interest

By Depositing It In The

Savings Department of the First National Bank.

Deposits Made Now Will Draw Interest From

October 1st.

Big Assortment ....of.... PIPES

of Every Description at Greatly Reduced Prices.

KIRCH'S,
120 NORTH AVENUE.
TELEPHONE 487-J.

Madame E. Cottrelly has opened her dressmaking establishment in the Woodhull & Martin Building (upstairs). She has engaged the services of a ladies' tailor who will assist her in continuing first-class work. A new department has been added in which Madame Cottrelly will remodel and repair furs and make up scarfs and muffs in the latest designs.

CANARY BIRDS.
Strong, healthy, young singers. Guaranteed. Also cages, seed, etc.
THEO. KURZHALS, Barber,
110 West Second St.

"RIGHT YOU ARE,"

as the other glove said to its mate when leaving

:-Peck's Kid Glove Store-:

ONE OF THE MISTAKES

that many people make, is that of not saving money. Save only a little, perhaps, but save some regularly. It will soon grow to a large amount, with 3½ per cent. interest added.

DIME SAVINGS INSTITUTION

Men's & Boys' Fall & Winter Clothing.

These offerings form the very best arguments in the world for your buying clothing here and the best reasons in the world why we're doing the Clothing Business of Plainfield.

Men's Fall Business Suits—Single or double-breasted style, in all the new Fall styles. **$5.95**

Men's Fall Dress Suits in worsteds, cassimeres and cheviots, cut in the very latest styles. **$6.90**

Men's Fine Fall Dress Suits—All the very finest all wool worsteds in single or double-breasted style, cut on the Fall models, long cut coat with 7 inch vent in the back, close fitting collars and broad padded shoulders. Regular $15.00 Suits. Special at **$9.90**

Men's Fall Top Coats—In tan or olive coverts, cut short and boxy, the very latest styles. Special at **$7.50**

Boys' Suits—Double-breasted and Norfolk style, in all the new Fall shades of cheviots, cassimeres and tweeds. Regular $3.00 Suits. Special at **$1.95**

Boys' Suits—All the new Fall styles in heavy warm cassimeres and cheviots, double-breasted and Norfolk styles, some with Knickerbocker pants, all wool goods. Regular $4.00 Suits. Special at **$2.50**

New York Clothing Co.,
202-204 W. Front St. M. Weinberger, Mgr. Plainfield.

1st Great Autumn Sale of Shoes

Shoes in every size and kind; the latest and the best. Noeice the choice of leathers; Box Calf, Vici Kid and Patent Coltskin. Toes from the extreme narrow to the broad, old comfort styles. Extra salespeople. No long waits. Your kind and size at once. Don't let this sale go by and miss your chance of getting a great bargain.

WALTON SHOES
for boys and girls.

M. Abrams, 229-233 W. Front Street Plainfield, N. J.

-:-:-CHILDREN'S DRESSES-:-:-

That are made in the newest styles. Values that are good at 1.75 and 2.00. Made of good quality Cashmere in plaids and stripes. The price will be

98c.

THE PARIS, 214 West Front St.
J. A. FASS.....Proprietor

PUTNAM & DeGRAW.

Men's Negligee Shirts with cuffs, at	50c and 1.00
Hosiery for Ladies', Gents and Children	10c up
Boys' Shirt and Blouse Waists, at	25c and 45c
Outing Flannels and Flannelettes, at	8c and 10c yd

USE PRESS WANT ADS.

STATE C. E. CONVENTION TO BE HELD NEXT WEEK

SERIES OF OPEN-AIR EVANGELISTIC MEETINGS WILL BE NEW FEATURE.

A new feature of the nineteenth annual convention of the New Jersey Christian Endeavor Union to be held next Wednesday, Thursday and Friday in the South Street Presbyterian church, Morristown, will be a series of open-air evangelistic meetings, to be conducted by the State president, John T. Sproull, assisted by Rev. Abraham Duryea, superintendent of the State evangelistic department; William Russell, chairman of the Essex Union evangelistic committee; S. H. Hadley, of the Water Street Mission, New York city; Rev. Dr. W. W. Giles, of Summit, and Rev. Dr. William M. Lawrence, of Orange. A morning prayer service, led by Mr. Sproull, will be conducted at 6:30 o'clock Friday morning.

Preliminary to the formal opening will be held Wednesday afternoon a "school of Junior methods," conducted by Mrs. Dukes, of Camden, State Junior superintendent. The final session of the State executive committee will take place Wednesday night. At the first session, Thursday morning, Rev. Dr. Alfred Erdman, pastor of the convention church, will welcome the delegates, Mr. Sproull responding.

Among the more prominent names appearing on the programme are those of William Shaw, of Boston, treasurer of the United Endeavor Society; Robert E. Speer, of Englewood, who is one of the secretaries of the Presbyterian Board of Foreign Missions, and Rev. Dr. John Robertson, the evangelist, of Scotland.

PERSONAL.

Miss Bertha Murphy and Miss Nellie Blye, of Somerville, are visiting friends here.

Mrs. James A. Stafford, of Toronto, Can., is visiting her father, William Sebring, of Lincoln place.

Mr. and Mrs. Robert Hill, of East Second street, are entertaining relatives from Berkshire, Mass.

Arthur G. Elliott, of Central avenue, has gone to Providence, R. I., to spend several weeks with relatives.

Joseph Connors, of Brooklyn, has returned home after spending a few days at the home of his father on West Third street.

Mr. and Mrs. Arthur Darby, of Craig place, left last night for Washington, D. C., where they will remain permanently.

Mrs. Edward Baker, Sr., of Somerset street, who recently underwent an operation at Muhlenberg Hospital, is recovering nicely.

William Schloss has returned to the city after nearly a year's absence, having been travelling in various parts of the country.

Mr. and Mrs. Chauncey Wheeler, of Somerset place, have taken up their residence with Mr. and Mrs. C. L. Force, of 4 Mercer avenue.

Napoleon F. Perron, of this city, left Friday for Athol, Mass., where he has secured a position with the Union Twist Drill Company.

Chief Kiersted, of the Newark fire department, and Mrs. Kiersted were the guests yesterday of Chief and Mrs. T. O. Doane, of West Fifth street.

Mr. and Mrs. Daniel Shea returned home last night from their honeymoon spent in Washington, and have taken up their residence at Grant avenue and West Fourth street.

Mr. and Mrs. Harry Youngs, of New York, spent yesterday with Mr. and Mrs. Thad Doane, Jr., of West Fifth street. Mr. Youngs is the head bookkeeper for G. P. Putnam, New York publishers, in which concern President Roosevelt is interested.

Drunk Fined.

Charles Fairburn, who says he lives in Flemington, was found in the gutter yesterday by Officer Kelly. He was very drunk. Judge Runyon fined him $5 for obtruding a Flemington thirst on the attention of churchgoers.

Are You Pale or Anaemic?

Start now to

Take "Blauds" Tonic Iron Pills.

They will improve your appetite, enrich your blood and supply oxygen to the system. The result will be good health.

Price per box of 100 Pills

25c.

L. W. RANDOLPH.
The City Pharmacy,
143 West Front St.

HOPE CHAPEL HOLDS RALLY DAY EXERCISES

EVENT MARKS OCCUPANCY OF NEW PRIMARY ROOM.

To fittingly welcome back Superintendent Henry C. Squires after a three months' vacation and to observe the opening and occupancy of its new primary class room, Hope chapel Sunday-school conducted rally day exercises yesterday. They were attended by 450 scholars and a large number of visitors from the Crescent Avenue church and other chapels.

The programme comprised addresses by Rev. L. R. Howard, Rev. John S. Zelie, H. R. Munger, John Leal, Leander N. Lovell and Superintendent Squires; songs by the school and the primary department, and solos by Charles L. Lewis and Elmer D. Cutting. Assistant Superintendent I. W. Travell was in charge and Judge William N. Runyon presided at the piano. In connection with the exercises, eight boys graduated from the primary class to the main school. They were Arthur Walls, John Muir, Harry DeHart, Harry Brandt, William Carl, William Marsh, George Leighs and Guy Snyder. Thirty-four scholars who had been present sixteen Sundays were presented with pretty buttons by G. Stuart Simons.

The new primary room was made necessary because of the increasing growth of the school and will accomodate 150 children. It was erected at a cost of $3,000, all of which was raised by the chapel members before the work was started.

Garbage Plant for Orange.

Plans are being discussed for the erection of a garbage disposal plant to be operated jointly by the cities of Orange and East Orange. The scheme is being promoted by Alderman Charles W. Romine, of Orange, and Health Officer William T. Bowman, of East Orange. The matter has been under consideration by both municipalities for many years, and the problem of disposing of the garbage and filth has become a serious one. It is possible that the Orange Common Council may take some definite steps in the matter at its meeting tonight.

Lecture Is Postponed.

Owing to the extended time of his Southern trip, Charles V. Vickrey, secretary of the Young People's Mission Movement, has been obliged to postpone here his lecture until Friday, October 20. As previously stated, his lecture, illustrated by stereopticon, will be given in the Crescent Avenue church. All Young Peoples' association, Epworth leagues and Christian Endeavor societies are cordially invited.

Inventory of School Furniture.

Members of the North Plainfield Board of Education are making an inventory of the furniture and other property in each room for the purpose of knowing the exact amount singly. The plan is being followed out so that in case of fire, the members will know just how much loss there is in each room. An inventory in the same way will be taken at the Watchung school.

East Orange Gazette Sold.

Edgar Williams, city clerk of East Orange, has bought The East Orange Gazette, the administration paper of that city. It will still be conducted as a Republican organ. Mr. Williams now owns three newspapers, The South Orange Bulletin, The Orange Journal, and The East Orange Gazette.

Congressman Ira W. Wood arrived home Saturday after a two months' tour of Europe that included visits to the principal places of interest on the Continent. Congressman Wood was one of the United States representatives appointed by President Roosevelt to the peace conference at Brussels.

Lecture on Martin Luther.

Edward Howard Griggs will give the second lecture in his course in Vincent chapel tomorrow night. His subject will be Martin Luther.

Woman's Club Meets.

The annual business meeting of the Woman's Club will be held tonight in its rooms in the Babcock building.

SCRIBNER & TAYLOR,
Stationers & Newsdealers
331 Watchung Ave
Prompt Delivery Morning, Evening and Sunday Papers to all parts of the city. Magazine Subscriptions Solicited.

NOTICE

is hereby given that the property assessed as follows:

D. A. Schreinbeck, house and 12 acres $34.97
D. C. Ivins, house and lot Morse avenue 11.00
Annie Monsell, one-half acre, Morse avenue ..... .55

Advertised for sale on Wednesday, August 9, 1905, was adjourned for one month, to September 9, 1905, was again adjourned for four weeks, to October 7, 1905, at Excelsior Hall, Scotch Plains, N. J., at which time and place said property will be sold as provided for in tax laws of 1904.

JOHN Z. HATFIELD,
Collector Fanwood Township.

IT'S WHAT YOU SAVE

That makes you rich and if you are alive to your own interest you'll find you save money by trading here. Other people do. Why not you?

FRUIT—Some home-grown, some from California and Florida and some imported. Delightful in flavor.

VEGETABLES—All that the garden affords—fresh every day.

GROCERIES—Only the best handled by us.

BUTTER—Just a taste, and you will have no other.

TEA—Formosa, Oolong—delicious for iced drinks.

COFFEE—Warranted fresh and fresh ground. Quality unequaled.

Neuman Bros.
Watchung Avenue and Fifth St.

I HAVE a large number of pictures in colors and black and white that are exquisite; they will make good studies to passe partout or frame for Christmas presents; head studies, scenery, etc., would be sold in art stores from 25 cents to $1; I will sell them for 5 cents to 25 cents; buy at once while the choice is good; art stores excluded from this offer. Thomas Henry Stafford, the Printer, 125 East Front St. 9 30 12

A. M. RUNYON & SON, UNDERTAKERS.
408 Park Avenue. Telephone No. 40.
Office open day and night.
Office of Hillside Cemetery,
New York Office—50 Great Jones Street, Tel. call, 3345 Spring.
New Yor Embalmers License—1220.
New York Registered Licensed Undertaker No. 315.

GEO. W. COLE.
UNDERTAKER AND EMBALMER
200 West Second St. Telephone 153
OFFICE OPEN DAY AND NIGHT.

T. A. MOORE.
UNDERTAKER AND EMBALMER
Office—508 Watchung Ave. Telephone
Residence—508 LaGrande Ave. 461-J.
New York Office, 27 Great Jones St.
Telephone Call, 2249 Spring.
OFFICE OPEN DAY AND NIGHT.

Established 1872.
P. CASEY & SON.
UNDERTAKERS AND EMBALMERS.
Office, 116 Park Ave. Res., 417 W. Third St.
Office Open Day and Night. Tel. 204 h.

L. L. MANNING & SON,
STEAM GRANITE WORKS.
Corner Central Avenue and West Front Street, Opposite First Baptist Church.

Townsend's Granite Works,
Fourth and Richmond Streets.
Tel. call 2214. Westfield Trolley passes my office.

DIED.

ALLEN—On Sunday, Oct. 1, 1905, Christina, widow of William L. Allen, in her 44th year.

Funeral services at her late residence, 18 Lincoln place, North Plainfield, on Tuesday, Oct. 3, at 11 a. m. Interment in Fairmount cemetery, Newark, N. J. Iona Council, No. 14, is respectfully invited to attend the services.

FIELD—On Sunday, Oct. 1, 1905, Isaac N. Field.

Services at his late residence, Field avenue, on Wednesday, Oct. 4, at 1:30 p. m. Interment at Bound Brook. 10 2 2

Classified Advertisements

Rates for advertisements under this heading one cent a word for first insertion, one half a cent a word for consecutive insertions of the same advertisement running for less than one month; one month, fifty cents a line (6 words to a line); double rate for advertisements set in capitals.

No advertisements received for less than ten cents.

Copy for deaths and marriage notices and classified advertising accepted up to 2 p. m.

THE DAILY PRESS is not at liberty to give any information regarding advertisements that require an address in care of this office. Persons answering these ads. should mail or leave answers as stated in advertisements.

Help Wanted.

BOY WANTED. Tailor shop, 146 East Fifth street.

BOY WANTED. F. M. Masker, 430 Watchung avenue.

WANTED—Plain cook; also waitress and chambermaid; references required. Apply to 508 Central avenue. 9 26 6

WANTED — Two Experienced young men in first-class grocery store; none but experienced men need apply. Address Wanted, care Plainfield Postoffice. 9 30 3

WANTED—Cook to assist with laundry work. Apply 996 Central avenue. 9 29 tf

GIRL wanted for general housework. Call 338 Franklin place. 29 3

TEAMSTER wanted. Apply 17 Lincoln place, after 6 p. m. 9 29 3

COOK wanted; white or colored. 723 Central Ave. 9 29 3

WANTED—Gardener and handy man by the day. Apply evenings, 123 West Seventh St. 9 29 3

Help Wanted.

COOK wanted; may go home nights. 178 East Front.

LADY dressmaker wanted to help ladies tailoring. S. Hirsch, 402 Watchung avenue. 10 2 tf

WANTED — Competent general housemaid in family of three; references. Apply evenings, 214 West Seventh street.

WANTED—Experienced help on silk petticoats. For information address L. Schwabach, 112 Wooster St., New York city. 10 2 6

WANTED—Boy to do light work and be generally useful on farm. Address Box 446, Westfield. 10 2 2

WANTED—Saleslady and assistant in millinery. Apply 425 Orchard place, evenings, except Saturday. 9 30 3

WANTED—Woman to do all the work for one in family. Apply between 9 and 5, 123 East Ninth St. 10 2 2

WHITE girl wanted for general housework; good wages. Call between 9 and 12, 69 Sandford Ave.

WANTED—Lady or gentleman of fair education to travel for firm of $250,000 capital; salary $1.072 per year, payable weekly; expenses advanced. Address George G. Clows, Plainfield, N. J.

Miscellaneous.

HORSES bought or sold on commission. Applegate's Sales and Exchange Stables; successor to Stonewall Jackson. 9 26 tf

MISS M. SOWDEN, ladies' tailor and dressmaker, cleaning and repairing a specialty. 333 Watchung avenue. 9 21 1mo

BILLS collected while you wait. Hezekiah Hand, First National Bank Building. 7 19 tf

ROYAL FLAVORING EXTRACTS. Guaranteed absolutely pure. For sale by all first-class grocers. 9 7 1mo

FIRST-CLASS help and first-class places at the Swedish Intelligence Office, 22 Somerset place. 5 4 tf

BABIES crochet sacques for sale; all prices; also ladies' knitted sweaters made to order. Mrs. Mayer, 54 Pearl street, North Plainfield. 4 6 tf

WORK or business horses to hire by the day or week, at Applegate's Sales and Exchange Stables, successor to Stonewall Jackson. 9 26 tf

BEFORE selling your furniture see Latourette, 326 West Front St. tf

THE highest cash price paid for house hold goods, furniture, etc. Fred W. Hand, Auctioneer, 136 East Second St. Phone 1722.4 25 tf

For Rent.

AN EIGHT-ROOM, corner, first flat, over Powers' drug store, to let; 45 Somerset street; $25 per month. Alex. Thorn. 9 5 tf

FOUR rooms to let. Address Box 4, Press office. 9 30 5

HOUSES to let and for sale. Atwater, 1107 East Front street, 'phone 676-J. 9 29 1mo

TO LET—Centrally located office. 136 Park Ave. 9 26 tf

FOR RENT — Two desirable stores, Plainfield Theatre Building; ready for occupancy October 1. Apply at Box Office. 9 25 tf

TO LET—Four rooms. 311 East Fourth street. 9 23 tf

BARN to let, on East Second street, near Watchung avenue. Apply at Daily Press office. 8 18 tf

TO LET—Four rooms and bath; shop and office. Enquire 148 East Fifth street. 9 26 6

TO LET—Nine-room house; all modern improvements; nice central location; only $30. Bargain in Plainfield real estate; country seat. Farm and choice lots for sale. Ira L. LaRue, 109 Park avenue. 9 22 tf

FOR RENT—Half of house; six rooms. 33 Codington Ave. 9 29 3

SEVEN-ROOM house to let, with bath. 53 Clinton avenue. 9 29 6

TO LET—Double house, eight rooms each side; improvements; centrally located; newly papered and painted. Inquire Neuman Bros., grocers. 9 30 6

Our Statement to the Public to Correct Some Wrong Impressions.

The common use of the term "retiring sale" by many people, simply with a desire to stimulate business, has created in the minds of many the impression that all retiring sale advertising is of a "fake" nature Our employes are frequently asked by people who do not know this store's reputation for straight forward advertising, "Is this a genuine sale?" "Are you really going out of business?" To cover this matter permanently we herewith state:

First—That Hill & Shupp will positively retire from business in Plainfield as soon as their business matters can be adjusted. Mr. Shupp will go to Pennsylvania, his family already having located there. Mr. Hill resides in Wilmington permanently and has not at any time been active in this business.

The special prices advertised each week to close out these large stocks are legitimate and liberal reductions from regular retail prices. A store of this size has to contract for much of its merchandise months ahead, and while we could have cancelled the orders already placed for fall goods, when we decided in June to discontinue business, we have thought best to let it come in and give you the benefit of special prices on much of it. You will hardly find a stock in the entire store but what has on its counters a reasonable showing of early fall goods and with opportunities for profitable buying not often enjoyed. While we are cutting down the heavy parts of these stocks by special sales, special prices, etc., we shall keep you supplied with everyday necessities such as you run in hurriedly to buy, expecting the departments to have them.

THE MEN'S WEAR DEPARTMENT.

At 25c—A new lot of Fall Neckwear Received Yesterday. In this lot you will find many of the regular 50c Silks.
At 15c and 19c—10 dozen New Bow Ties. The regular quarter kind.
At 13c, 2 for 25c—The Fall styles famous Corliss Coon Collars, 4 ply, commonly recognized as a 15c collar.
At 2½c, 5c, 7½c—The King Collar Buttons (fully guaranteed).
At 25c—Complete line of Rubber Collars (linen finish).
At 25c—Tan Silk Half Hose, worth all of 39c.
At 39c—Our regular line of 50c Madras Shirts.

TABLE LINENS.

A belated shipment will reach us ready for first week in October. It covers the popular prices—39c, 50c, 75c and 1.00. They will be priced to save you 5c to 15c per yard.

DOMESTIC COUNTER.

White Spreads, cut-out corners for brass or iron beds, exceptional values at 1.50, 1.98, 2.49.
Early Fall Blankets—Lightweight, 59c to 1.25. We quote very close prices on them.
A few more of those odd Sheets and Cases, slightly soiled, including the popular Fruit of Loom. The price will interest you.

LACE COUNTER.

New arrivals. All over Chiffon and Applique to match. All over Lace and Band to match. Fancy all over and Applique to match. Oriental all over and Bands to match. Full assortment narrow Laces.

CORSETS.

We study the practical side of the Corset question. Our people in charge of the Dept. keep in close touch with the manufacturers and can give you intelligent Corset information—the best

SILK PORTIERES.

The kinds that regularly sell at $18 to $20 pair. These will be closed at $12 pair. It's a suggestion of value to you.

THIS STORE'S HOSIERY DEPT.

has always made a strong record. It has studied the practical wants of School Children, Young People, Ladies and Elderly People. The kind for each that give comfort and service. Let us demonstrate the important features of this Hosiery Dept. to you.

THE LADIES' DEPT.

Early fall Knit Underwear, again showing the attractive Swiss goods that do not shrink scarcely any, but fit like gloves and give that soft, comfortable warmth without irritation. Prices 25c to 1.25. Part silk garments at 1.00. Extra soft all wool, 1.25.

VELVETS

promise to have an exceptional season. Our Dress Goods Dept. shows the good shades and at exceptional prices.

DRESS GOODS SECTION.

Our yard-wide Black Peau de Soie at 1.25 has had a phenomenal sale. Its extra width and superior weight and finish make it a great favorite. makes are all here represented.
Royal Worcester, Loomer's Spiral Steel, C. B. French Moulded, Nemo Self-reducing, also for slight figures; W. B., R. & G., Thompson's, Ferris, etc., etc. You doubtless know that the success of your dressmaking depends on a good fitting Corset.

WHITE GOODS.

The leading jobbers and prominent retail people show heavy fancy White Goods as a strong feature for fall. There are many styles on our counters, rich designs and made particularly interesting by our special prices.

The HILL & SHUPP Department Store.

Money to Loan.

$4,000.00 to loan on first bond and mortgage, on Plainfield property at five per cent. Charles L. Moffett, attorney, 209 North avenue, Plainfield, N. J. 5 31 tf

MONEY TO LOAN—First mortgage: Louis A. Clement, lawyer, 211 North avenue. 10 2 6

MONEY to loan on mortgages. Daniel Van Winkle, 107 West Front street. 9 26 6

MONEY to loan at 5 per cent. on first mortgage. Mulford, opposite depot. 3 31 tf

TO LOAN—Money on good mortgages. George F. Brown, 94 Somerset street. 2 23 tf

MONEY to loan. F. J. Blatz, attorney, First National Bank building. 5 16 6m

MONEY to loan on bond and mortgage. Charles L. Moffett, attorney, 209 North avenue. tf

Rooms and Board.

ROOMS to rent; all improvements. 420 West Fifth St. 10 2 6

ROOMS with board. 312 East Seventh St. 10 2 3

BOARD wanted for three adults in small private family. Address I. M., Press office. 9 30 3

PLEASANT furnished rooms; heated; all improvements. Call 91 Duer street. 9 30 3

TWO second floor connecting rooms to rent with board for winter. 822 Second place. 9 21 tf

PLEASANT furnished rooms; first floor; to suit; all conveniences; with or without board. 406 East Fifth street. 9 19 tf

FURNISHED rooms to let, opposite school. Inquire 428 East Sixth street. 9 25 1mo

FURNISHED rooms, with board; also table board at 219 E. Fifth St. tf

GOOD accommodations; low rates. Boyce's Hotel, 97 Somerset street. 9 16 1mo

138 CRESCENT AVENUE, Mrs. Wagstaff, two desirable large rooms; running water; also single rooms; references. 9 16 tf

PLEASANT rooms with board at the Waldorf, 132-134 Crescent avenue. 9 15 tf

Real Estate Agents.

FARMS for sale; real estate and insurance. Wm. H. Rogers, Plainfield, N. J. tf

PROPERTY-OWNERS desiring to sell, exchange or rent should list their real estate with me; if you want to buy I have it. Call or write today. E. E. Nelson, First National Bank Building. 9 14 tf

For Sale.

THERE is no question but Myrtle avenue is the finest residential section in North Plainfield, if you are looking for a building site. It is magnificently situated; high ground; sandy soil; convenient to railroad station and trolley. Would take a mortgage for full value of land from any party building a fair sized dwelling. Bear in mind that this is all restricted property. Have several up-to-date dwellings for sale. Address George F. White, box 723, Plainfield, N. J., or real estate agents. 9 6 tf

FOR SALE—On easy terms; six-room house, with city water and toilet; near Pond Tool Works; mortgage four and one-half per cent. William Jeffery, 136 Park Ave. 26 tf

BAY PONY, forty-four inches high; sound, kind and gentle; for children; cart and harness in good order; all for 100 dollars. Call at 500 East Second St., Charles Geer. 9 29 6

FOR SALE—A Thermal bath; price $3.50. Enquire 6 Willow Ave. 9 29 3

FOR SALE—Small organ, in perfect condition; very cheap. Inquire 340 Franklin place. 10 2 3

FOR SALE—Good range; nearly new. Call 439 West Fourth St. 2 3

FOR SALE — AT A GREAT SACRIFICE, 40 SHARES AT THE PAR VALUE OF $100 EACH, OF THE EASTERN BOTTLING COMPANY OF PLAINFIELD, N. J. APPLY TO CHARLES H. HAND. 27 tf

FOR SALE—A new circular extension oak dining table, with asbestos cover; will seat twenty. 313 Franklin place. 9 27 6

FOR SALE—Four ten room houses; all improvements; 6 minutes' walk from depot; will guarantee 7 per cent. net income for five years. F. M. Bacon, 209 North avenue. 8 26 tf

FOR SALE—A well established roadhouse on the Perth Amboy, New Brunswick and Plainfield road; retiring on account of old age. Address Mrs. Thomas Feeney, Fords, New Jersey. 9 27 6

FOR SALE at one half cost, 5-horse Westinghouse compound engine (Junior) in good condition; cost $250; our price $125. Call at Daily Press office. 4 3 tf

MAHOGANY dining room suite, consisting of sideboard, china cabinet, glass cabinet, extension table and chairs, for sale. Call 529 Woodland avenue, Netherwood, between 3 and 5 p. m. 9 30 tf

For Sale.

FOR SALE—Very desirable ten-room house; all improvements; stable; lot 50x150; will be sold at great sacrifice as owner is obliged to leave town; possession at once. J. T. Vail. 9 28 tf

OLD PAPERS for sale; put up in packages of 100 copies for 10c. Apply at this office. 6 7 tf

AT A BARGAIN—New 11 room house, all improvements, steam heat, hardwood floors. W. H. Abbott, North avenue. 8 11 tf

FOR SALE—A good horse, nine years old. Inquire at stable, 740 Belvidere avenue. 9 28 5

Situations Wanted.

STEADY, reliable newspaper compositor wants work; best of references. Address Compositor, care Daily Press 7 10 tf

ACTIVE, willing boy wants position in store or office. Address Willing, care Press. 9 29 3

MIDDLE-AGED woman, first-class cook; best city reference; wants position. 23 Lincoln place. 10 2 2

COLORED girl wants place, general housework; references. Call 718 St. Mary's avenue.

YOUNG man wants place as coachman. Address R., care Press. 9 29 3

Wanted—Miscellaneous.

WANTED—To rent, a small unfurnished house; central location. C. F., care of Press. 10 2 2

WANTED to purchase a small house close to town for cash; state price, location, etc. Address House, Press office. 10 2 3

WANTED — Small furnished house or flat. Address Adults, Press office. 9 30 3

WANTED—Horses to board; box stalls and good care. P. W. Garretson, 1037 Sherman avenue. 9 30 3

STOVE—Self-feeding coal stove wanted; one that will heat parlor and bed-room above, by register in floor. Address Stove, care Daily Press, giving price. 9 28 tf

WANTED—Kitchen range, with water back preferred. Address Range, care Press. 9 26 6

OPPORTUNITIES FOR ADVANCEMENT

Without danger to your present connections we assure you of consideration for every position you are competent to fill no matter where located. Our booklets tell how we can bring your ability to the attention of hundreds of employers who need high grade men for Executive, Clerical, Technical and Business positions paying from $1,000 to $5,000 a year. Offices in 12 cities.

Happgoods (Inc.), Brain Brokers
Suite 512, 309 Broadway, New York

POINTS FOR THE BUYERS

E. F. Dorman, of Park avenue, sells the best life and fire insurance, at low rates.

John Winzenreid, of Lee place, is a reliable trucker. His prices are reasonable.

A. H. Enander, the sanitary plumber, is ready at all times to contract for the best work in his line.

For pure cream, milk, butter and eggs go to the Brokaw creamery on East Front street. Only certified dairy products are sold.

Rugg & Cline, the coal dealers, have their yards filled with the best anthracite and are prepared to take orders for the winter supply. The firm also sells wood.

Boice, Runyon & Co., of Park avenue, are prepared to fill your coal bins for the winter at the lowest market prices. The firm also handles the best grade of lumber.

Hill & Shupp, the dry goods merchants, are meeting with great success in closing out their business. Exceptional bargains are offered in every department and women will find desirable dress and dry goods of the best manufacture at low prices.

Miss Lucy Otterson, of Evergreen avenue, is home from a trip to Europe.

Miss Helen Martin, of Hillside avenue, is the guest of friends in Philadelphia.

Vail
JEWELER AND OPTICIAN

103 Park Ave.,
calls your attention to his
Rimless Glasses.
They Look Good and
You See Good.

IVAMY'S
SEAFOOD MARKET.
(Successor to Rogers & Co.)
222 West 2nd St. Tel. 140 and 508.

The Oyster season is here once more, and as usual you will find the best at our market.

Fish—The freshest to be had. Every Fish in season can always be gotten here.

Let us serve you and we will guarantee satisfaction

Private Growth Coffee
Special at 25c. per lb.
Extra Quality Guaranteed.
Grocer—W. W. WILSON—Butcher
816-820 W. Third St., and Clinton Ave., Plainfield, N. J.

GOLD MEDAL FLOUR
6.50 per barrel, 85c per bag.
Cheapest and best Flour on the market.
Thomas Callahan & Son.
300-304 Richmond Street.

FRANK MIKA. FELIX PAWLIK.
Gentlemen's Tailors
Cleaning, Pressing, Dying and Repairing. Charges reasonable.
180 East Front St. and 204 Watchung Ave.

Arrival and Departure of Mails.

PLAINFIELD POSTOFFICE.
Office opens 7 a. m., closes 7 p. m.
On Saturdays close half hour later.
Arrive—7.30, 8.40, 11.30 a. m.; 2.30, 5.00, 6.30 p. m.
Close—7.20, 9.30 a. m.; 1.00, 2.30, 6.00, 7.45 p. m.
SOMERVILLE AND EASTON.
Arrive—8.40 a. m.; 4.30, 8.15 and 7.00 p.m.
Close—7.30 a. m.; 1.45 and 4.30 p. m.
ELIZABETH—Direct.
Arrive—8.40 a. m.; 2.30 and 5.30 p. m.
Close—7.30 a. m.; 1.00, 2.30, 6.00 p. m.
PENNSYLVANIA—West of Easton.
Close 12.35 p. m.
NEWARK—Direct
Arrive—8.40 a. m.; 2.30, 5.30 p. m.
Close—7.30, 9.30 a. m.; 1.00, 2.30 and 6.00 p. m.
PHILADELPHIA—Direct.
Arrive—7.30, 8.40, 11.30 a. m.; 2.30 and 7.00 p. m.
Close—7.15, 7.30, 9.30 a. m.; 12.35, 4.30, 7.45 p. m.
Through fast mail for West and South close 4.30 and 7.15 p. m.
Through fast mail for East, close 1.00 and 7.15 p. m.
WATCHUNG, WARRENVILLE AND GALLIA (Mt. Bethel.)
Arrive—1.30 p. m. Close—9.00 a. m.
Watchung—Arrive 6.45 p. m. Close 5.30 p. m.
SUNDAY MAILS.
Office open from 9.30 to 10.30 a. m.
Mail closes at 6.15 p. m.
E. H. BIRD, P. M

SECOND-HAND MEN'S CLOTHING
bought. Good prices given. Postal or note receives prompt attention.
I. RICHARD, 7 Somerset St.

COAL DEALERS.

A Veritable Money Saver
Do you realize the economy of burning the Highest Grade of Coal in your furnace?
You will, when you use our Pure, Clean Lehigh Coal. It sells strictly on its merits and will convince you that good quality pays you every time.
Pleased to supply your Coal Wants
Boice, Runyon & Co.
Coal, Lumber and Masons Supplies.
Park Ave. opp. North Ave., Plainfield, N. J.

TenEyck & Harris,
—DEALERS IN—
LEHIGH VALLEY COAL.
Office: Rowley's Drug Store, 218 West St. Telephone 23-F.

JOHN JOHNSTON
All the best grades of
COAL.
929 South Ave 'Phone 193

STOP, STOP, STOP
and leave your order before July 1st for your winter Coal with Nash. Try his $5.50 Coal or some of his large Pea at $5.00.
Office: 311 Park Ave. Telephone 496-L.
Yard and office, 686 South Second St. Telephone 367-Y.

COAL AND WOOD.
We are now ready to take your orders for
COAL
of the best quality of Hard Lehigh, carefully screened and as free from slate as can be bought.
RUGG & CLINE,
430 West Third St. 'Phone 93.

Coal I have on hand some very fine Hard and Medium Coal. All kept under sheds. Pea Coal $5
L. A. RHEAUME,
140 East Fourth St. Telephone 440-W. Yard, 674 South Second St. Telephone 231.

Smalley Bros.,
147 North Avenue.
BUTCHERS.
Everything usually found in a first-class market.
Roasting and Broiling Chickens a Specialty.
Orders called for and delivered.
Telephone 83-A.

Seaman Williams,
Mason—Contractor—Builder
32 Sandford Ave. 'Phone 343-J

JOHN WIRTH
(Successor to Henry Liefke.)
Bakery and Confectionery.
201-203 West Front St. Tel. No. 723.
All orders delivered at short notice.

SPECIAL SALE
Stern Bicycles, $18.50.
Other good makes $5 up.
Tires 98c. up. Repairing a Specialty.
S. W. FRUCHT.
224 West Front St.

I FURNISH PLANS,
Specifications and a Loan for small home builders. Complete house. Call or write.
CHAS. F. STAHL,
BUILDER, 32 Somerset St.

CRESCENT MARKET.
CHARLES STRANZENBACH, Mgr.
(Formerly of the Plainfield Beef Co.)
Dealer in Meat, Poultry, Fish, Oysters, vegetables, etc.
Watchung Ave. and 4th St. Tel. 216-R.

J. W. VAN SICKLE,
122 North Ave., Plainfield, N. J.
Fresh and Salted Meats.
Game in Season. Philadelphia Scrapple.
Orders called for and delivered promptly.
Telephone No. 463-J.

D. DEMOLLI & CO.,
French Baker, Caterer & Confectioner.
Wedding parties and receptions.
French Ice Cream and Water Ices.
Telephone Orders Delivered Promptly.
331 West Front St., Plainfield, N. J.

William H. Pope,
ELECTRICIAN.
All kinds of electrical work done at reasonable prices.
116 NORTH AVENUE.

EDUCATIONAL.

ALBERT NAYLOR
TEACHER OF VIOLIN
436 East Fifth Street, Plainfield
BAND AND ORCHESTRA MUSIC FURNISHED.
"Telephone Connection."

The Plainfield Seminary will re-open Sept. 21
THIRTY-EIGHTH YEAR.
Principals { MISS KENYON. MISS ARNOLD.
8 14 2 mo

Announcement.
In addition to the regular courses now in force, the new departments of Mechanical Drawing and Telegraphy will open October 2d.
Special Instructors have been engaged for each department.
Plainfield Business College and Technical Institute
CITY BANK BUILDING Phone 471-W

TENTH SEASON.
Mr. Frederick F. Dawes,
Assistant Teacher with Mr. T. George Dodworth, 12 East Forty-ninth St., New York.
Classes in Dancing and Polite Training
AT SEMINARY HALL, PLAINFIELD,
commencing
TUESDAY, OCTOBER 10, 1905,
9 21 2mos

MRS. J. BENNINGTON GILL,
Tone Production and Singing
Plainfield—Tuesdays and Thursdays.
For appointment address 522 West 148th St., New York, or Drake's Business College, Plainfield. 9 1 1m

PIANO INSTRUCTION
Resumed Monday, Sept. 18, 1905.
Miss Anna O. Marsh and Miss Minnie S. Marsh.
Virgil Clavier Method a specialty.
915 Madison Ave.

ST. GABRIEL'S ACADEMY
Corner Jackson and Watchung Aves., North Plainfield, under direction of Sisters of Mercy.
Full academic course for young ladies, including special courses in English, French, Latin, Drawing, Music, Painting and Artistic Needlework. Special classes for small boys from 6 to 13 years. For further particulars apply to directors. 9 5 1m

Mrs. H. S. Altai,
TEACHER OF THE PIANO,
Visits Plainfield on Fridays.
For particulars and reference, address 317 Jefferson Avenue, Elizabeth, N. J.

NEW YORK LAW SCHOOL. 35 Nassau St., New York City. "Dwight Method" —of— Instruction.
Students may take Day School or Evening School. LL.B. in two years; LL.M. in three years. High standards. Prepares for bar of all states. Send for catalogue.
7 31 2m eod GEORGE CHASE, Dean.

NOTICE!
"In behalf of your proprietary article called AZIENZA CREAM, as a remedy for diseases of the skin, I desire to add my appreciation of its wonderful properties as a cure in a case of Bone Tumor or Abscess of five years growth on my husband's back, which I have cured in less than five weeks time by constant application, and now it is as well as any part of his body. It was cut out once by a specialist and had again grown to a large size, was as hard as a bone and of a very dark purple color. The AZIENZA at once allayed the pain and began to soften it, and in less than eight days, by my pressure upon it, suddenly to my surprise it discharged a quantity of pus, impregnated with a hard, cheesy substance. I kept it open and cleansed it as it discharged and every day would dress it with a plaster of AZIENZA CREAM, until it was entirely healed up. I cannot speak too highly of AZIENZA CREAM and its merits. For inquiry regarding this case you may apply Mr. and Mrs. James, Emburg Ave., care Hiller, Ocean Grove, N. J. Signed, July 12, 1905: Mrs. C. W. James, Mr. C. W. James." Leading Druggists, 25c-50c

HENRY MEHRTENS,
The Manufacturing Confectioner.
Pure Home-made Candies, Chocolates and Bon Bons fresh daily. Cold drinks of all kinds. Crushed Fruits. Ice Cream and Water Ices.
Orders delivered promptly.
Telephone. 131 East Front St.

FIT STYLE, WORK
GUARANTEED.
Repairing and Cleaning. Orders Called For and Delivered.
F. PAWLEK.
TAILOR, 204 Watchung Ave.

Ralph Bullman,
CARPENTER and BUILDER
Estimates. Jobbing. Special Repairs.
93 Grandview Ave. 'Phone 563-J.

House and Two Lots For Sale
97 Grandview Ave.
REASONABLE.
FRED J. HUFF, ATTORNEY
204 WEST FRONT ST.

PLUMBERS—TINNERS.
Sewer and Water Connections a Specialty.
Tin Leader Work and Roofs Receive Prompt Attention.
MOTTLEY & SPRAGUE,
Drop us postal if you need us.
111 Madison Ave.

HENRY A. VOEHL,
dealer in
Bread, Pies and Cakes.
Goods delivered to all parts of the city Free of Charge.
84 SOMERSET STREET.

670 W. Fourth St 'Phone 508-L
M. D. O'KEEFFE,
Carpenter and Builder.
All work Promptly Attended to and Estimates Cheerfully Given.
Jobbing a Specialty.

(A)
Amos H. Van Horn, Ltd.
THE 1/3 OFF
Removal Sale
we're carrying on, is drawing buyers from ALL quarters—the public KNOWS it's a sale of magnitude! Hundreds are gainers by it! Pay Cash or use our Credit Terms! Deliveries when you say!

THEY'RE 1-3 OFF
35.00 Parlor Suits now 23.34 1 out of 80
25.00 Bedroom Suits, now 16.66 1 out of 60.
6.00 Chiffoniers, now 4.00 1 out of 40
17.00 Sideboards, now 11.33 1 out of 75
9.00 Extension Tables, now 6.00 1 out of 40

Largest Newest CARPET Stock in Town
But it's all going at the ⅓ cut! Among the lines are brand new
1.50 Axminsters at, yard.....1.00
1.50 Body Brussels at, yard.....1.00
1.25 Velvets at, yard.....83c
1.00 Brussels at, yard.....67c
90c Ingrains at, yard.....60c
75c Ingrains at, yard.....50c
Mattings, Oilcloth, Linoleums, all at a Drop.
PORTLAND RANGES ARE BEST!
Never a range that equalled the Portland's wonderful baking qualities! There's NO other range that's "just as good." Full line of other warranted ranges—all sizes and prices. Also Cylinder Oak, Laundry and Pot stoves!
Stove Repairs—Low Prices!

THEY'RE 1-3 OFF
3.00 Parlor Tables, now 2.00 1 out of 200
3.00 Enameled Beds, now 2.00 1 out of 100
12.00 Dressers, now 8.00 1 out of 50
9.00 Couches, now 6.00 1 out of 60
5.00 Rugs, now 3.33 1 out of 500

AMOS H. VAN HORN, Ltd.
Be sure you see "No. 73" and first name "AMOS" before entering our store.
ACCOUNTS OPENED—EASY PAYMENTS
73 MARKET ST., NEWARK, N. J.
Near Plane St., West of Broad St.
All trolleys transfer to our door.
Telephone, 580

J. C. POPE & CO.,
INSURANCE AGENTS,
110 E. Front St., Plainfield, N. J.

LEAHY,
The Richmond Street Plumber,
does only First-Class Work and at Reasonable Figures.
802 Richmond St., near Third.
Telephone 502-W.

T. H. LAURY. E. S. DAUDT.
Laury & Daudt,
MASON AND BUILDER.
Office, 323 East Front Street.
Tile Setting, Mantel & Front Work.

McCULLOUGH'S STEAM MILL,
21 Steiner Place, North Plainfield, N. J.
R. H. McCULLOUGH, Prop.
Sash, Blinds, Doors, Mouldings, Scroll Sawing, Turning, etc. Estimates cheerfully furnished.

A. H. ENANDER,
Sanitary Plumbing, Gas Fitting, Steam and Hot Water Heating.
Contractor for Sewer Connections.
125 Watchung Av. Rear.

LOUIS BECK
Carpenter and Builder.
719 South Ave. 'Phone 480-W

EDWIN A. CRAIG,
Electrician,
202 E. Front St. Tel. 293-J.
Repairing in all its branches.
'Phone 573-W

WHY
take your Watches, Clocks and Jewelry to the city? You can have first-class city work done
AT BROWN'S.
202 Watchung Ave. Trolley Station.
30 years experience in Glasgow Scotland, and New York.

Southern Restaurant.
25c—A SPECIAL DINNER—25c
Very Popular.
Home-made Pies, Cakes, etc., Fresh Daily. Family Trade Solicited.
115 Madison Ave., Plainfield, N. J.

LADIES DESIRING KNIFE-PLEATING OR PINKING done, will please leave their orders at No. 22 Dover St., and it will receive prompt attention. MRS. FORCE.

Wm. Hand & Sons,
Moving Vans and Storage Warehouse for Furniture, Pianos, etc.
Truckmen and Riggers.
136 E. Second St., Plainfield.
Telephone 1722.
All work will receive prompt attention.

WILLIAM H. KIRCH,
CARPENTER AND BUILDER
66 DUER STREET, N. PLAINFIELD
Estimates cheerfully given.
Jobbing promptly attended to. Tel. 402-J.

BUILDING MATERIAL.
Flint Rock Manufacturing Co. of Plainfield, N. J.
Flint Rock Building Blocks for building purposes in all designs and colors.

BUTCHER
Grandview Meat Market,
GEO. EGEL, Prop.
198 Somerset St. Tel. 321-J.
Choice Meats, Poultry, Game and Provisions.
Orders called for and delivered.

ALEX. LUSARDI,
Foreign and Domestic Fruits, Choice Confectionery, Nuts, Cigars, etc.
211 W. Front St. Tel. 507-W.

E. B. MAYNARD.
New Shop, New Furniture, Best Service.
TONSORIAL ARTIST.
Also Choice Cigars.
141 North Ave., Plainfield N. J.

HENRY J. WIERENGA,
EXPRESSMAN AND TRUCKMAN.
All kinds of Express and Trucking business promptly attended to.
Leave your orders at store of Joseph Sattels, Pianos and Organs, No. 108 North Avenue, and the same will receive immediate attention.

TRY
DOBBINS'
NICKEL YARA CIGARS
208 Park Ave., Plainfield, N. J.

WM. H. BROKAW,
Carpenter and Builder.
I estimate on small as well as large contracts. Will call and submit figures.
661 West Front St. Tel. 301-L.

DRUGGISTS.

POWERS'
SOLUTION 5 CHLORIDES.
The Best Disinfectant. Prevents Disease.
J. F. Powers' PHARMACY
Sylvan Toilet Soaps
Special for 2 weeks, 25c box.
Miller's Pharmacy.
Agency for Belle Mead Sweets.

Hodge's Pharmacy.
Reliable goods in all Departments.
Agency for Belle Mead Sweets.
Tel. 210-J. Y. M. C. A. Building.

HOTELS.

HOTEL WALDORF
EAST FRONT STREET.
HENRY WINDHAM, Prop.
Gottfried Kruger's Extra Beer on draught. Imported Wines, Liquors and Cigars. Hotel accommodations and private Dining-Room.

HOTEL KENSINGTON
(Licensed.)
J. H. STAATS, Prop
107-109-111 North Avenue.
Everything New and Up-to-date.
An inspection solicited.

HOTEL IROQUOIS
Commercial Headquarters. J. W. LEARY, Proprietor Plainfield, N. J.
Pabst Milwaukee Beer on draft.
SUNDAY DINNERS SPECIAL FEATURE.

CESSPOOLS AND GARBAGE.

Mrs. John Brown,
Successor to John Burke and Jones & Co.
Cesspools and Vaults Cleaned from $3.00 upwards
Satisfaction Guaranteed.
Don't give your order until you consult me.
Estimates Cheerfully Given.
Leave orders at J. T. Vail's, North avenue, Plainfield, N. J.
Postoffice Box 718.
FRANK BURKE, Manager.

PLAINFIELD WINDOW CLEANING CO.
GENERAL HOUSECLEANING.
WM A. KLINE, 611 W. 3d St

JOHN WINZENREID,
Furniture and Freight Express.
Moving Vans and Storage.
312 Lee Place. 'Phone 640-R.

H. SOLOMON.
MERCHANT TAILOR.
Suits to order from $14.00 up.
Trousers to order from $4.00 up.
REPAIRING and PRESSING.
Work called for and delivered.
19-21 Somerset St. Telephone 643-J.

GREAT BARGAIN SALE
of Nursery stock. We are not going out of business, but have some bargains left over from last fall's sale. Don't wait until you need your stock; order now and get your choice of Evergreens, Roses, Shade Trees, Hedge Plants, Flowering Shrubs and Vines.
BELLEVIEW AVENUE NURSERY CO.
Off Park Ave., near Hillside Ave.

Washington Rock.
Picnic parties can be served with Hot Tea and Coffee at 10 cents quart. Other parties will be provided with anything ordered. Soft Drinks, Sandwiches, etc. always on hand. Shelter at Nittinger & Perrine's, near by.
V. SWOODY, Dunellen, N. J.

Lovers of Oysters
will find just what they want at
F. NEIDIG'S
94 Somerset St. Telephone 42-L.
Also choice Meats, Poultry, Game and Seafood

Expert Watch Repairing at
DOANE'S
115 PARK AVENUE

GEORGE E. STEENGRAFE.
Dealer in miscellaneous merchandise, plain and beveled mirrors. Beveling and Silvering a specialty.
DROP ME A POSTAL.
SOUTH PLAINFIELD, N. J.

Kindling and Grate-Wood.
Cedar Posts and Bean Poles. Prompt deliveries. Orders received at 69 Somerset St.
JOHN MOBUS,
P. O. Box 320.

W. B. RANDOLPH
The Tonsorial Artist,
is doing business at 206 Watchung avenue. Trolley station.

FOR THE GENTLER SEX

HOUSEHOLD HINTS.

A few drops of paraffin added to the blacking will aid materially in polishing damp shoes.

Fruit jars may be preserved from cracking, if, before filling, they are stood upon a folded towel soaked in hot water.

Plates and dishes put into an oven or left on the range to warm often crack. They should be diped into hot water instead when being heated for the table.

To clean an enameled bath tub take a heaped tablespoonful of kitchen salt, moisten it with turpentine and with it scour the bath; then rub with a clean cloth. Before beginning operations take care that the bath is perfectly dry.

Before immersing a lobster in the boiling water insert a sharp knife or stilletto at the joint separating the head from the body and run the point up into the brain. This causes the lobster to lose consciousness and prevents it from suffering in the boiling water.

Oil paintings may be easily cleaned by being rubbed with a cut raw potato. Rub gently with a circular movement, and sponge off the dirt with tepid water. Dry with a very soft cloth, or, better still, a silk handkerchief. This method is equally good for all oil paintings, but if executed on canvas care must be taken not to wet the back of the canvas. When the picture is perfectly dry it may have a thin coat of mastic varnish if desired.

A spoonful of kerosene in boiled starch keeps it from sticking, but do not use enough to make it smell of the oil.

Put afew grains of rice in the salt cellars to keep the salt from caking. As the cellar is shaken the rice will kep the salt moving.

Ivory knife handles which have become yellow from age and misuse may be whitened by being rubbed gently with fine sandpaper and then polished with a clean piece of chamois skin.

White satin shoes may be easily cleaned at home. Stuff out the shoe in shape and rub it gently with a soft cloth dipped in methylated spirit, repeating until clean. Dry with a clean soft cloth.

Hearthstones that should be white, but have been discolored with age, are greatly improved by the application of a thin paste, to which a tiny bit of washing blue has been added. Put it on with a paint brush. This does not crack off, as paint does.

Cocoa stains on table linen may be removed with oxalic acid when boiling water fails. Spread the stained part on a plate and pour on it a little hot acid. Rub gently with a soft brush. When the stain disappears rinse the article in plenty of cold water and then in ammonia water to neutralize the acid. A tablespoonful of ammonia to two quarts of water will be the right portion.

SEEN AT THE STORES

The prettiest kimonos of light blue or crimson cotton crepe are on sale in some of the local stores.

For the little girl who attends coking schol there are sets of white apron, cap and sleeves for a very small sum.

Striped silk blankets in blue, red and orange are very cheap. They are just right to throw over the couch when taking a nap.

A new shirtwaist of white silk poplin, made on the tailored style with an embroidered band down the front, seems to attract much attention.

Black patent leather bags are still very popular.

The small imported purses of white and gold beads are very much up-to-date.

An effective new silk is the persian broche, showing a wide stripe of flowered pattern alternating with a plain stripe ribbed with velvet. It comes in bronze, brown, garnet or blue and is extremely quaint and rich.

An attractive new veiling is of white Brussels net, scattered with misty pink roses. There is a border of black Chantilly, running up into the white in deep points.

Another new veiling is of black chiffon, sprinkled thickly with large white spots and having three rows of white Valenciennes run on to form a border.

Some of the new neck ruffs are very stiff and almost make some women look like Marie Antoinette. The ruffs are stiff and finely pleated. Only a pretty woman can wear them with taste.

Bechamel Sauce.

Put three tablespoonsful of butter in a saucepan; add three tablespoonsful of sifted flour, quarter of a teaspoonful of nutmeg, ten peppercorns, a teaspoonful of salt; beat all well together; then add to this three slices of onion, two slices of carrot, two sprigs of parsely, two of thyme, a bay leaf and half a dozen mushrooms cut up. Moisten the whole with a pint of stock or water and a cup of sweet cream. Set it on the stove and cook slowly for half an hour, watching closely that it does not burn; then strain through a sieve. Most excellent with roast veal, meats and fish.

Mrs. Harry Lovell, of Crescent avenue, is spending a short time with friends at Taunton, Mass.

Miss Viola Conklin, of First place, has became interested in settlement work and will spend the winter in New York.

AMUSEMENTS.

"David Harum" has been one of the productions locally booked whose coming has long been awaited by the lovers of clean, wholesome comedy. The play will be seen at the New Plainfield theatre tomorrow night, and it is probable that there will be a crowded house. The play is divded into three acts, and the ascending curtain will show an exterior scene, the location being Homeville, N. Y. David Harum's bank is on one side of the road,

Lou Repley in "Marching Through Georgia."—Return Engagement Octo ber 7.

Aunt Polly's on the other, and in the background is shown the big barn that shelters Harum's horses. All of the characters come on quickly and Harum makes his first appearance as he drives into the barn behind that pesky critter, the bay horse. There are three sides of Harum's character shown. The company which supports William H. Turner, who plays "David," is said to be an admirable one.

Among the notable engagements of the season at the New Plainfield theatre is "The Christian," which

W. C. Fields, The Tramp Juggler, in "The Ham Tree," New York Theatre.

will be given Friday night. The liberality of the management, Liebler & Company, in both cast and settings, is familiar to those who saw this great play of Hall Caine's in the former presentation. Several of the old favorites will be seen again, and new scenery and accessories will be brought, giving assurance of the same excellence throughout as heretofore.

Theatregoers are to be congratulated, for on Thursday night Messrs. Parker & Neff will present the latest New York craze, "A Windy City," at the New Plainfield theatre. "A Windy City" has been pronounced by both press and public to be by far the best musical farce comedy the metropolis has yet been privileged to witness. The production in its entirety, together with the New York cast and all accessories, will be seen at the New Plainfield theatre. The piece is from the pen of that popular author, Harry Parker, whose work is well known to all. The name of Parker is associated with what has proven without a shadow of doubt to be the greatest success known in theatricals during the past decade, for it was Harriet Blair Parker who wrote "Way Down East." In "A Windy City" Mr. Parker has succeeded in writing a farce ful' of funny situations and witty lines, yet giving abundant opportunity for the introduction for a score of pretty musical numbers while telling a story with a consistent plot, the thread of which is readily followed by the audience. The New York cast which will present the piece here is headed by Ben Neff, who has a part which fits him admirably. Mr. Neff is best remembered by the hit of the varieties and which has been secured at a large expense by by the management for "A Windy City." The scenry, costumes and

W. H. Turner as "David," in "David Harum."

light effects are all that can be desired, and it may be positively stated that many of the catchy songs of the farce will be whistled in Plainfield for many a day to come.

Autumn Weddings

Are Now In Order.

You'll soon receive your invitation, the question then arises what to give. As a gift there is nothing more welcome and appropriate as jewelery and silverware.

If you select the gift from the Holt Stock you'll be sure you have bought s mething fashionable and worthy—and you will have saved money.

Get It At Holt's,

TRUSTWORTHY JEWELERS,

6 Academy St., Opp. Postoffice.

Newark, N. J.,

We can give you No. 1

Hemlock Boards (New)

for $23 per 1,000 feet.

We have two hundred thousand

Bricks for Sale

at $5 per thousand.

Remember we are not in the combine. We pay you the highest price for old buildings.

A. KANE, 312 Filmore Ave.

YOU WILL NEVER BUY A HOME WITH MONEY PAID FOR RENT IN THE PAST.

START NOW TO

OWN A HOME

of your home by taking out shares in

THE CENTRAL BUILDING AND LOAN ASSOCIATION,

OF PLAINFIELD.

J. F. MacDonald, Sec'y.

Smalley Building, No. 149 North Ave.

6-5-4 PREVENTS RUST

WILL NOT WASH OFF

There is nothing like it! One coat lasts months! No work! Shines itself! No soiling of hands!

FOR SALE BY—A. M. Griffen, H. E. Gayle Hardware Co., Worth & Marsh and Woodhull & Martin.

H. EGGERDING,

121 Park Ave., Plainfield, N. J.

Manufacturer of the Celebrated

JOCKEY CLUB AND C. O. D. CIGARS

advices a trial of his new Clear Havanas —"La Union de Cuba" and "Excellencia."

The kind that mother used to make.

PIES, CRULLERS, CAKE and ICE CREAM. All Home-made

W. W. WARNOCK,

'Phone 312-W. 144 West Front St.

REAL ESTATE.

Make Money!

If you want more interest on your money than you can get from the banks. Come in and see what I can offer you in real estate. I have some bargains, but come quick.

M. F. GANO, 221 Park Ave.

FOR RENT!

Four-room House on East Fourth street, $10. For Sale Cheap—Eleven-room House on Lee place; eight-room House on West Sixth street, all improvements; Four Houses on West Front street.

If you have any Real Estate for sale or rent list with

TERHUNE & SON, 211 North Av.

RENTALS — REAL ESTATE.

GEO. F. BROWN,

Insurance and Real Estate.

Commissioner of Deeds—Rents.

94 Somerset St. 'Phone 160.

Real Estate and Insurance. Money to Loan.

197 North Avenue

William D. Thickstun. John P. Emmons. Telephone 601.

LIEFKE & LAING,

INSURANCE & REAL ESTATE

No. 146 Park Ave.

Real Estate Appaised. Properties Sold and Rented. Leons Negotiated.

It is much cheaper to buy a home than to rent, besides having an investment. Houses and lots for sale. Terms to suit all.

IRA L. LaRUE,

Real Estate Investments.

109 Park Ave., Plainfield, N. J.

Don't Borrow Trouble

That's what you do when you borrow your neighbor's

Pots and Pans, Kettles and Cans

and various other articles of hardware any longer than it will take you to reach our store. Our prices are as tempting as the goods.

We also handle Refrigerators, Woodenware, Clothes Baskets, Wash Tubs, Wringers, Enameledware, Tinware, Preserving Kettles, Royal and Mason Fruit Jars, Jelly Glasses, Stone Pots, Parafine, etc.

GAYLE HARDWARE CO.,

Front St. and Park Ave. Tel. 468-R

I. H. BOEHM

109-111-113 W. FRONT ST. 126 PARK AVE. TEL. 688-J

MILLINERY.

We are showing a new line of Fall and Winter Millinery that will surprise all who visit this department. Our styles are new and up-to-date only and our prices will surprise you.

UNTRIMMED MILLINERY.

This department is the most complete in the city and consists of all that is new in trimmings and shapes.

HATS TRIMMED FREE.

GENTS' FURNISHINGS.

Our New Fall stock is now ready. We are showing all that is new and up-to-date in men's wear at the lowest possible prices. A visit to this department will surprise you.

Heating Stoves and Ranges.

Special attention is given to this line—it is our aim to carry the best line of goods obtainable The quantity sold by us during the year is a guarantee of right prices. Let us show you our line before you buy. Repairs furnished for all furnaces, stoves, ranges or heaters. We stock repairs for all stoves sold by us.

Tinning and Plumbing.

We call attention to our repair department. Have your heaters put in order now before cold weather reaches you. Estimates given. Satisfaction guaranteed.

Housefurnishing Department.

We cannot enumerate all the articles used in the house, but we have them all. The "Universal" Bread maker kneeds bread in 3 minutes and you need one every time you make it. Universal Cake maker is the newest thing out.

A. M. Griffen, 119-123 East Front Street. Tel. 6-J.

If Your Teeth need attention, don't delay until suffering compels you to visit your dentist. Consultation free. No charge for extraction when plates are ordered. All work guaranteed as represented, and satisfaction assured.

Gold Crowns, - $5.00
Gold Fillings, $1.00 up
Silver Fillings, 50c up
Artificial Teeth, $5 up

D. G. Atwood

D. D. S.

308 West Front St.

Telephone 448-R

Annual Trousers Sale!

Sizes from 29 waist to 50 waist; lengths from 28 to 36. Chance for every man or boy to get a pair of Trousers at a small figure while they last. We will not quote prices here, but call at our headquarters and see window display, where they are on exhibition. If interested you will buy. Fall line coming in daily. Suits, Top Coats, Hats, Furnishings.

WERNER'S Clothing House

206 West Front Street, Plainfield, N. J.

Harry K. Lister

161 North Ave.

Opp. Depot Tel. 569-J

Victor Talking Machines.

Supplies for all makes.

Cash or Easy Terms

Edison Phonograph $10 to $50

Guns, Ammunition, Footballs and Supplies

Fall Hats, Caps, Gloves, Uuderwear and Shirts.

Large assortment at popular prices.

O. M. DUNHAM,

Hats and Furnishings. 126 Park Ave.

CANDY AT KOL'S. 112 WEST FRONT ST. TELEPHONE 295-R.

SPECIALS FOR SATURDAY.

Butter Creams, lb. 14c. Creole Caramels, lb. 18c. Molasses Caramels, lb. 14c. Salt Water Kisses, lb. 14c. All our Candies are made on the premises fresh every day.

Reading System

New Jersey Central.

Stations in New York foot of Liberty, and Twenty-third Street and North River. In effect June 25, 1905.

For New York—2.17, 3.37, 5.26, 6.02, 6.29, 6.57, 7.05, 7.26, 7.38, 7.47, 7.55, 8.02, 8.11, 8.20, 8.36, 8.46, 9.20, 9.59, 10.26, 11.00 a. m., 12.03, 12.44, 1.18, 2.21, 2.47, 2.49, 3.44, 4.13, 4.47, 5.30, 5.52, 6.29, 6.43, 7.08, 7.32, 8.35, 9.25, 9.40, 10.17, 11.23 p. m. Sunday—2.17, 3.37, 4.47, 7.47, 8.01, 8.52, 9.34, 9.49 10.02, 10.32 a. m., 12.40, 1.45, 2.40, 3.17, 3.30, 5.41, 6.35, 6.48, 8.13, 8.35, 9.42, 10.22 p. m.

For Newark—5.36, 6.29, 6.57, 7.05 7.25, 7.28, 7.47, 8.11, 8.36, 8.46, 9.20, 9.59, 11.00 a. m., 1.18, 12.31, 3.49, 3.44 4.13 4.47 5.30 5.52, 6.29, 7.08, 7.32, 8.36, 9.40 p. m. Sunday—7.41 8.02, 9.34, 10.08, 11.10 a. m., 12.58, 1.45, 2.40, 3.17, 3.30, 5.41, 6.48, 6.52, 8.13, 8.36, 9.42, 10.22 p. m.

For Somerville 5.19, 7.12, 8.21, 9.22, 9.55, 11.00 a. m., 1.01, 2.02, 2.11, 3.22, 4.22, 5.03, 5.29, 5.57, 6.04, 6.19, 6.38, 7.12, 7.32, 8.08, 8.21, 9.37, 10.23, 11.26 p. m., 12.59 night. Sunday—5.45, 8.42, 11.13 a. m., 2.03, 3.40, 5.37, 8.30, 10.15, 11.16, 11.25 p. m.

For Flemington—7.12, 11.00 a. m., 2.11, 5.29, 6.19 p. m. Sundays—8.42 a. m., 5.37 p. m.

For Phillipsburg and Easton—5.25, 8.21, 9.55 a. m., 2.11, 5.29, 6.47 p. m. Sunday—5.45 a. m., 2.03, 8.05 p. m.

For Bethlehem, Allentown and Mauch Chunk—5.25, 9.54 a. m., 2.11, 5.29 p. m. Sundays—5.45 a. m., 2.03, 8.05 p. m.

For Wilkesbarre and Scranton—9.55, a. m., 2.11, 5.48 p. m. Sundays—5.45 a. m., 5.47 p. m.

For Long Branch and Ocean Grove, etc—8.11, 11.00 a. m., 1.18, 2.21, 4.47, 6.22, 11.28 p. m. Sunday (except Ocean Grove) —8.52, a. m., 3.30, 8.13 p. m.

For Red Bank—8.11, 11.00 a. m., 1.18, 4.13, 4.47, 6.22, 11.28 p. m. Sundays—8.52, a. m., 3.30, 8.13 p. m.

For Lakewood and Atlantic City—9.24, 1.18, 2.49, (4.13 p. m. Lakewood only.)

For Toms River and Barnegat—3.37, 9.30 a. m., 1.18, 2.49, 4.13 p. m. Sundays —8.52 a. m.

For Philadelphia—5.17, 7.12, 7.44, 8.44, 9.44, 10.51, 11.44 a. m., 12.46, 1.39, 2.45, 3.44, 8.21 p. m., 1.17 night. Sunday—5.17, 9.55, 10.51 a. m., 2.45, 4.55, 6.45*, 5.37, 7.47, 9.47, 11.25 p. m., 1.17 night.

For Trenton—5.17, 7.12, 7.44, 8.44, 9.44, 11.44 a. m., 12.46, 1.01, 1.39, 3.44 8.21 p. m., 1.17 night. Sunday—5.17, 9.55, 10.51 a. m., 2.45, 4.15, 5.37, 6.45, 9.47 p. m., 1.17 night.

For Reading and Harrisburg—5.17, (10.51 Reading only), a. m., 2.45, (6.45, 8.21 through train,) 1.17 night. Sunday—5.17 a. m., 2.08, 5.37, 6.35 p. m., 1.17 night.

For Pottsville, Sunbury and Williamsport—5.19, 9.55 a. m., 2.11 p. m. Sunday—2.03 p. m.

For Baltimore and Washington—1.17, 8.51, 10.44 a. m., 12.35, 2.45, 6.45, 7.46 p. m., 1.17 night. Sunday—10.44 a. m. 12.39, 2.45, 6.45, 7.46 p. m., 1.17 night.

*Change cars at Bound Brook.

W. G. BESLER, Vice Pres. & Gen. Mgr. C. M. BURT, Gen. Pass. Agent.

PENNSYLVANIA RAILROAD.

THE STANDARD RAILROAD OF AMERICA

Protected Throughout by the Electri Automatic Block Signal System.

On and after October 3, 1905.

Trains will leave Elizabeth as follows:

f 2.35 P. M. Chicago, Cincinnati, and St. Louis Express.

f 6.40 P. M. St. Louis and Cincinnati Express.

f 6.40 P. M. Western Express.

f 8.37 P. M. Pacific Express.

Chesapeake and Ohio Railway—f 8.39 a. m. week-days.

Southern Railway Express—f 12.58 a. m. daily.

Atlantic Coast Line—f 10.06 a. m. and f 10.07 p. m. daily.

Seaboard Air Line—f 12.58 and f 1.04 p. m. daily.

For Baltimore and Washington—f 12.58, f 8.39, 9.06, f 10.06 a. m., 1.04 and 10.08 p. m. On Sunday at f 12.58, f 9.06, f 10.06 a. m.; 1.04 and f 10.07 p. m.

For Trenton and Philadelphia—1.01, 6.46, 7.10 (Trenton only), 8.06, f 8.39, 9.06, f 10.06, 11.43 a. m.; 12.40, 1.04, 2.04 (Trenton only), f 2.35, f 3.32, f 6.40 (Philadelphia only), f 7.35, 7.44, f 8.37, 10.08 p. m. Sundays—1.01, 6.51, f 9.06, f 10.06, 10.40 a. m.; 1.04, f 2.35, 5.52, f 6.40 (Philadelphia only), 7.44, f 8.37 and f 10.07 p. m.

For Atlantic City—Through Vestibuled Express Trains, Buffet Parlor Cars, Passenger Coach, and Combined Coach, f 10.33 a. m. and f 2.35 p. m. week-days. Sundays—Through Vestibuled Train, Pullman Parlor, Dining, and Smoking Cars and wide Vestibuled Coaches, f 8.33 a. m.

For Atlantic City—Via Delaware River Bridge, f 2.35 p. m. week-days; 6.51 a. m. Sundays.

For Cape May—1.01 night, daily.

For Lambertville, Phillipsburg and Stroudsburg, Via Trenton—6.46, f 8.39, and 11:43 a. m., f 2.35 p. m. week-days; 6.51 a. m., 5.52 p. m. Sunday.

For Long Branch, Asbury Park, Ocean Grove, and points on New York and Long Branch R. R., 9.37 a. m., f 1.03, 3.04, f 5.43, and f 7.38 p. m. week-days. Sundays—9.05 10.03 a. m., and 5.40 p. m. Stop at North Asbury Park for Asbury Park and Ocean Grove on Sundays.

For Brooklyn, N. Y.—Trains connect at Jersey City with Pennsylvania Annex boats for Brooklyn.

"f" Stops on notice to Agent or on signal.

W. W. ATTERBURY, Gen'l Manager. J. R. WOOD, Pass'r Traffic Man.

GEO. W. BOYD, General Passenger Agent.

Lehigh Valley Railroad

Time Table in Effect June 18, 1905.

LEAVE SOUTH PLAINFIELD, N. J.

8.00 a. m. daily (except Sunday) local to Mauch Chunk.

8.37 a. m. daily for Easton, Wilkesbarre, Rochester, Buffalo and principal intermediate stations.

1.57 p. m. daily, local for Easton, Mauch Chunk, Hazleton, Pottsville and Shenandoah.

4.53 p. m. daily (except Sunday) "Wilkesbarre and Scranton Express" Solid vestibule train to Wilkesbarre, through Parlor Car via D. & H. R. R. to Scranton and Carbondale.

6.21 p. m. daily (except Sunday) local to Easton.

6.40 p. m. daily solid vestibule train to Buffalo, Toronto and Chicago and principal intermediate stations except Rochester.

FRANK ROWLEY, City Ticket Agent. 213 West Front Street, Plainfield, N. J. Telephone 112-R.

I. SHRAGER,

PRACTICAL TAILOR.

Suits to order $14.00 up. Top Pants from $3.00 up. Cleaning, Pressing, etc.

113 Madison Ave., near W. Front St.

DEMONSTRATION

every afternoon from 5 to 6 o'clock of the IVES MECHANICAL TRAIN,

at

HARPER'S,

411 Park Avenue.

Held Back.

Towne—Yes, he's impulsive, but there isn't much likelihood of his ever getting married; he stammers so.

Browne—What has that to do with it?

Towne—Well, you see he may start to propose to a girl, but before he gets it out he has time to cool off.—Philadelphia Press.

To "Let Her Down Easy."

Mike had been appointed a committee of one to break the sad news to the widow.

"Here," asked Pat, "where are yez goin'?"

"To the tilegraph office. I'll sind her a dispatch and whin she gets it she'll faint and the turrable shock'll be painless."—Chicago Record-Herald.

Found a Rare Specimen.

Miss Wellalong (at the party)—Who is that scholarly looking man that has been eyeing me so persistently all evening?

Hostess—That's Prof. Grimes, the eminent paleontologist. I'll introduce him in a moment. He says he is greatly interested in you.—Chicago Tribune.

Skeptical.

Farmer Ryetop—Thar be a lot of this here "tainted money" going around these days.

Farmer Wheatley—I don't believe it. To make sure I bit every silver dollar I got for my crop of wheat an' I ain't found one with a taint yet.—Chicago ews.

Fishing for the Facts.

"What's your father's business?" asked Mr. Packinham.

"Business?" exclaimed Lord Harry. "My deah sir, my fathah has no business."

"Oh, excuse me. I thought he might be leading a blameless life. What's his graft?"—Chicago Record-Herald.

She Was Stout.

"But if you marry my daughter on your present income," said the girl's father, "aren't you afraid you may have an elephant on your hands?"

"Oh, I wouldn't mind that," replied the ingenious youth; "I've had her on my knees often."—Philadelphia Press.

The Reason.

The confusion of tongues had just fallen on the tower of Babel.

"I thought so!" exclaimed an innocent bystander. "They are asking, 'Is it hot enough for you?'"

With a cry of des air he fled into the wilderness.—N. Y. Sun.

The Iowa Idea.

Said a very rich girl at Des Moines,
"In wedlock no man I will joines
Lest I marry for rank."
So a count, though a crank,
Came along and annexed all her coines.
—Kansas City Drovers Telegram.

FEATHERING HIS OWN NEST.

Dolly—Do you think the Duke of Cashleigh intends to marry your sister Gladys?

Glady's Brother—Rather! Look at the presents he's given her! A gold inkstand, ditto cigarette case, a smoking cap, a hunting watch, a Gladstone bag, a gold-headed cane, a—

His Excuse.

"You call me fair, but I'm brunette;
What are you thinking of?"
He answered: "True, but don't forget
That all is fair in love!"
—Cleveland Leader.

Well Trained.

Knicker—Jones has no trouble tinkering under his auto to see why it doesn't go.

Bocker—Yes; he used to be a dentist and got his practice on the upper jaw.—N. Y. Sun.

SPORTS HERE AND THERE

FOOTBALL.

There will be a meeting of the Alis Club and first football practice at the old clubhouse on Arlington avenue tonight.

Additional sporting news on page three

COLORED VOTERS INTERESTED.

Want a Sheriff Who Will Call Them for Jury Duty.

That the colored voters of the county are greatly interested in the coming county Republican convention that is to be held in Jacobs Theatre, Elizabeth, Thursday, was shown at the meeting of the Colored Republican County Committee, held in Thomas' undertaking establishment on Union street, Elizabeth, Friday evening. The interest is centred on the nomination for sheriff. The colored voters feel that they have not been treated fairly in jury service.

They were led to believe so, it is said, by their leaders, that at the election of sheriff in this county that colored men would be called to serve on juries. As none have been called during the term of the present incumbent, they feel that their rights are overlooked.

At the meeting Chairman C. R. H. Hawkins spoke on this subject and said that at the next meeting of the committee, which will be held on Friday night following the convention, a committee would be appointed to wait upon the nominee for sheriff, that they might receive some assurance that colored men would be recognized so far as jury duty is concerned.

The other business transacted by the committee was the filling of vacancies in Cranford and in several wards of Elizabeth and the election of C. H. Scott, of Cranford, as vice chairman.

The committee adjourned to meet in the Republican headquarters in the Dix building next Friday night.

Edwin Schomp Celebrates.

Edwin Schomp, son of Mr. and Mrs. Fred Schomp, of Oxford place, celebrated the sixth anniversary of his birthday on Saturday, and in the afternoon he entertained twenty-seven of his young friends. The time was spent in playing games, after which refreshments were served. The young celebrant received a great many useful presents.

Funeral of Mrs. Farley.

In the presence of a gathering of relatives and friends, funeral services over the body of Mrs. Charles H. Farley were held from St. Joseph's church this morning. The mass was conducted by Rev. Father Miller and interment followed at St. Mary's cemetery.

Delegates Hold a Caucus.

The Second ward delegates to the Republican city convention held a caucus Saturday night and decided to oppose the efforts made in other wards to have former Councilman George P. Mellick nominated for councilman-at-large.

Soldiers' Monument Sure.

Elizabeth is to have a soldiers monument. That was definitely settled Thursday night at the meeting of the Soldiers' and Sailors' Monument Association. The date for unveiling was set, Memorial Day, 1906, being selected.

A Generous Jury.

The panel of petit jurors for the September term of court at New Brunswick is the most generous jury sworn in some time. Already in four different suits $26,200 has been awarded to plaintiffs.

Mr. and Mrs. John Hiscox, of West Fifth street, have leased the apartments in the Jackson building vacated today by Mr. and Mrs. Clifford A. Braider and will take possession tomorrow.

CHRISTIAN FIELD.

At the communion service in Trinity Reformed church yesterday morning five new members were received by letter and one on confession.

The Junior Christian Endeavor Society of Trinity Reformed church will resume its meetings Wednesday afternoon at 3:45 o'clock in the lecture room of the church.

Fred Lounsbery, Jr., of the Christian Endeavor Society of the First Presbyterian church, who attended the recent National Endeavor convention at Baltimore, has arranged to present a report of the big convention at the church on Sunday night, October 16. The service will be an echo meeting of the Baltimore convention.

An interesting talk on Bible study was given by W. D. Murray at the Y. M. C. A. meeting yesterday afternoon. Mr. Murray, who is an expert on Bible teaching, gave an example of the lessons used by exponents of advanced methods, using the Book Haggai as a subject. The Crescent Avenue church choir sang at the meeting, and E. H. Guest played the cornet. W. C. Leek led the singing and G. M. Rittenhouse presided.

IN THE SCHOOL ROOM

The annual election of the class of 1907, at the Plainfield High School this morning, resulted as follows: Weston Gavett, president; Edgar Freeman, vice president; Miss Jessica Hill, secretary and treasurer.

Elections for the year in the class of 1909, at the Plainfield High School, has resulted as follows: Guion Fountain, president; Fred Martin, vice president, and Charles Loizeaux, secretary and treasurer.

PERSONAL.

Miss Charlotte Reed, of New Brunswick, is visiting Miss Day, of East Fourth street.

Mrs. Anna Gunagan, of North avenue, has again resumed her position at Woodhull &Martin's store.

Mr. and Mrs. Clifford A. Braider, of the Jackson building, and Mr. and Mrs. Stephen H. Tugwell, of the New Madison, are moving today to the Schloss apartments on East Front street.

SUE UNION MEN.

Printing Company Asks $100,000 for Injury to Business.

The Jersey City Printing Company has begun suit for $100,000 damages against Kenneth Forbes, Forrest A. Rice, Allan Ball and Typographical Union No. 94, the three defendants mentioned by name being officers of the union. The summons, which was served on the defendants on Saturday, is returnable at Trenton before Justice Gummere on October 10.

The men employed by the company struck some time ago for an eight-hour day, their demand for that concession being refused. The company alleges that the union, and the defendants named, interfered with its business, and enticed away a number of compositors, who had been employed in the place of the strikers. The defendants deny the allegations, and say they have no fears as to the outcome of the suit.

Robert Hamilton's Funeral.

At the home of his son, W. F. Hamilton, of Verdon street, funeral services were held yesterday over the body of Robert Hamilton. Rev. J. W. Musson, of Faith chapel, had charge. The body was sent to New York this morning for interment at Kensico cemetery.

Funeral of Judge's Wife.

The funeral of Mrs. Louis R. Schenck took place this afternoon at her home at Neshanic Station. Rev. John Hart officiated.

—The Great Atlantic and Pacific Tea Company are giving ten green trading stamps free with each pound of butter this week.

FOR THE WEEK COMMENCING MONDAY, OCTOBER 2

A&P Business STRICTLY CO-OPERATIVE

If you trade at the A & P STORES you not only SAVE 25 to 40 Per Cent. but you participate in their profits by getting

Beautiful Gifts Free!

THEIR SYSTEM OF DOING BUSINESS IS STRICTLY CO-OPERATIVE

☞ Note the Amount of Stamps You Get at the A & P STORES This Week ☜

Special Sale of Grandmother A&P Crushed Oats with Extra Stamps

20 Stamps FREE with 1 package of A&P Crushed OATS 10c The BEST on the MARKET

EXTRA STAMPS THIS WEEK
75 STAMPS WITH ONE POUND OF OUR Best 60c Tea

EXTRA STAMPS THIS WEEK
40 STAMPS WITH ONE POUND OF OUR Best 35c Coffee

Xtra Stamps this Week: 30 STAMPS with one pound of 40c Tea
Xtra Stamps this Week: 25 STAMPS with one pound of 35c Tea
Xtra Stamps this Week: 30 STAMPS with one pound of 30c Coffee
Xtra Stamps this Week: 10 STAMPS with one pound of 20c Coffee
40 STAMPS with one lb can of ALLSPICE 40c

50 Stamps with one lb of 50c TEA
10 Stamps with 1 bottle A&P CATSUP 10c
10 Stamps with 1 can SULTANA SPICE 10c or 12c
10 Stamps with 3 cans CAMPBELL'S SOUPS 25c
We are Selling The Best 50c. Tea in the United States

PRICES BELOW COST

Walter Baker's Cocoa	-	17c
Golden Crest Ginger Ale,		10c
Graham Crackers,	a pkg	3⅓c
Dates - - -	a pkg	5c

15 STAMPS with one bottle of A & P CATSUP 15c
15 STAMPS with one jar of A&P JAMS Any Kind 15c

25 Stamps with one lb of 25c COFFEE
10 Stamps with 1 bottle A&P VINEGAR 10c
20 Stamps with 2 cans LUNCHEON BEEF 12½c each
10 Stamps with 1 can LIMA BEANS 10c
We are Selling The Best 25c. Coffee in the United States

The Great Atlantic & Pacific Tea Co

30 STAMPS with one bottle A&P pure EXTRACTS 25c a bottle

137 and 139 W. Front St.

10 STAMPS with a ½-pint bottle COURTENAY & CO'S IMPORTED Worcestershire Sauce Best on the Market 12c

10--STAMPS FREE--10 WITH EACH POUND OF BUTTER.

ROTH & CO.'S

Big Smoked Meat Specials

FOR TUESDAY, OCT. 3.

Swift's Sugar Cured Hams, per lb - - - 10c
Swift's Small Cala. Hams, per lb - - - - 8c
Skinback Hams, per lb - - - 12½c

ROTH & CO.

NEW JERSEY'S LEADING BUTCHERS.

132 E. Front St. 'Phone 208. Plainfield, N. J.

32---MARKETS IN THE STATE---32

DO IT NOW!

Don't postpone the cleaning of your fall clothing until the last moment. Have it done now. Just call 506-J. We'll do the rest. Special: Your light overcoat cleaned and pressed, 75c. My lady's jacket cleaned and pressed, 75c. Every piece of work satisfactory or your money back—a guarantee that means absolute satisfaction for you.

LE VINE

"Cleaners for everything that can be cleaned"

121 WATCHUNG AVE. HELLO 506-J

M. A. BROWN,

Telephone 877-L. 218 West Second Street.

NOTICE—I have secured a Sixth avenue tailor—would like you to try our Superior Cleaning and Pressing Process. Expert on Full Dress Suits. Store will be open from 7 o'clock a. m. to 8:30 p. m., to accommodate patrons to and from trains. Leave your suit in the morning, will be ready in the afternoon. After you have had a N. Y. press you'll not go elsewhere.

BLAIR'S -:- -:- BLAIR'S

Hawes Fall Line of Hats Are In.

"TOWN TOGGERY SHOP." 119 Park Avenue.

UPHOLSTERING and SLIP COVERS.

Awnings, Shades and Carpets Made and Laid.

FRANK G. WIKOFF,

719 West Fourth St. Telephone 508-J.

Formerly senior partner in firm of Wikoff & Stiglitz.

3 per cent interest is paid on accounts of $200 or more subject to check.

3½ per cent interest is paid on accounts of $5.00 or more in the Special Department.

Deposits made with this Company are safeguarded by a Capital and Surplus of $225,000, and a Board of Directors of known strength and conservatism.

THE PLAINFIELD TRUST COMPANY

Capital	$ 100,000
Surplus	125,000
Deposits	1,500,000

Funeral of Mrs. Moran.

The body of Mrs. John Moran, who died at her home on South Second street, Friday, was sent to Brooklyn this morning for interment in the Lutheran cemetery. Rev. L. R. Howard, of Hope chapel, had charge of the funeral held yesterday afternoon.

Allan H. Strong, Esq., Engaged.

W. R. Stanbery has retained Allan H. Strong, Esq., of New Brunswick, as associate counsel with S. S. Swackhamer, to defend him in the action brought against him by Oscar Harrison, of Dunellen. Walter L. Hetfield, Jr., represents Harrison.

Infants' Bonnets. Bonn's 130 WEST FRONT ST. Infants' Bonnets.

Feather Hats and Turbans

The newest shapes, black or colors, trimmed or untrimmed, smart styles for autumn wear, at - - - - - - $3.98 to $6.98

ROADSTERS' CALENDAR.
Sun Rises 5:38 a. m.
Sun Sets 5:41 p. m.
Lanterns must be lighted 6:41 p. m.

THE DAILY PRESS.

THE WEATHER
Partly cloudy and cooler tonight; Wednesday, fair.
Maximum, 69; minimum, 53. 24 hours ending at noon today. Ther. at noon, 68.

Established May 10, 1887. PLAINFIELD, NEW JERSEY, TUESDAY, OCTOBER 3, 1905. Two Cents a Copy—$5 a Year.

COMMON COUNCIL IGNORES MAYOR'S APPOINTMENTS

Communication Relative to New Police Commission is Laid on the Table.

ALL FILE BIG BONDS

Commissioners Are Each Under $10,000 Bonds—Terms of the Several Members of the Board.

Despite the fact that the Common Council, at the regular meeting last night, ignored Mayor Buckle's communication relative to the appointment of police commissioners, the new officials have assumed command,

Chairman Amos Andrews.
—(Photo by Stone.)

superceding the councilmanic police board. The old board now has no authority in the government of the police department, all matters coming under the supervision of the police commissioners.

Mayor Buckle's communication was received, read and laid on the table, where it remained. Its friends tried to arrange in executive session to have it receive the approval of the Common Council, but this was seen to be useless, and no attempt

Secretary H. W. Marshall.
—(Photo by Stone.)

was made to take it from the table.

Mayor Buckle informed the Common Council of the appointment of the police commissioners, setting forth the terms of office as follows: Andrew McCardell, four years; De Witt C. Ivins, three years; H. W. Marshall, two years, and Amos Andrews, one year. He stated that the commissioners took office from the day of their appointment and their several terms would expire January 1 succeeding the expiration of the years or year for which they were appointed.

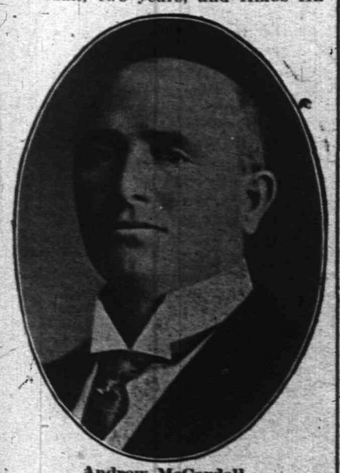

Andrew McCardell.
—(Photo by Stone.)

Although the law does not pro-

(Continued on Page 5.)

CITY FLAG POLE TO WAVE; COUNCIL SO ORDERS

APPROPRIATION IS MADE FOR REPAIR OF TALL FLAG POLE.

It was decided at the October meeting of the Common Council last night to retain a city flag pole and in accordance with a resolution offered by Mr. Tolles and adopted, the sum of $100, in addition to that appropriated for painting, was voted to equip and re-set the present flag pole on Front street at the head of Park avenue.

It will be remembered that the base of the city flag pole was found to be rotten and for a distance of at least six feet from the sidewalk. Chief T. O. Doane condemned the pole and preparations were made for its removal. Later it was found that the upper half of the pole was all right and after a conference it was thought wise to saw the pole off at the point of decay and re-set it, replacing the upper half.

MISS ELIZABETH SMALLEY THE BRIDE OF H. G. DUNBAR

ONLY IMMEDIATE RELATIVES WITNESS THE CEREMONY

In the presence of only immediate relatives, Miss Elizabeth M. Smalley, daughter of Mr. and Mrs. William L. Smalley, Sr., of Craig place, and sister of Mayor Newton B. Smalley, was married last evening to Henry G. Dunbar, also of the borough. The ceremony was performed at the home of the bride's parents at 7:45, Rev. Dr. J. A. Chambliss, of the First Baptist church, officiating. There were no attendants and the affair was very quiet in every way.

Miss Smalley was attired in a gown of silk chiffon, trimmed with lace. Her bouquet was of white roses. The floral decorations throughout the house were very pretty, palms, plants and cut flowers being in every room. The bride and groom stood before a large bank of flowers in the parlor.

Following the wedding, a reception was held and Mr. and Mrs. Dunbar were showered with congratulations. A supper was served and late in the evening they left for Lake Waccamaw, N. C., where they will spend two weeks at the home of the bride's brother, Albert I. Smalley. On returning they will make their home on Craig place.

The groom is a member of the New York office staff of the Ontario and Western Railroad and is widely known in the city and borough. The large array of handsome presents received by both, included a chest of silver from his business associates and a great variety of bric-a-brac, silverware and cut glass. Mrs. Dunbar has been a resident of the borough all her life and she enjoys a wide acquaintance.

LOOKING FOR HIS UNCLE.

Yarn Told by a Small Runaway Leads to His Capture.

Justice Cooper, of Warrenville, telephoned the police here on September 30 that an Italian boy, twelve years old, had run away from that place and was supposed to have come here. At 1 o'clock this morning a ragged small boy approached a man on Park avenue and said he was trying to find his uncle's house. The boy said his name was John White and his uncle's name James White. The man knew James White, of New street, and brought the boy to him.

White didn't know the boy and brought him to police headquarters. This morning Chief Kiely wrung a confession that he was the Italian runaway from the lad.

He said his name was Robert Louis and that his father kept a bootblack stand at George and Albany streets. He ran away from New Brunswick to Warrenville and left the latter place to escape from his mother, who followed him. He told the story about his search for an uncle to awaken sympathy. The police think he is an accomplished little liar.

Junior Officers.

Harold Robins has been elected president of the Y. M. C. A. junior department. Russell Morris is vice-president and Charles Line, secretary. The officers will meet next week and choose the chairmen of the various committees.

Police Court.

Charles Callahan, arrested for drunkenness last night by Doorman O'Gorman, who picked him up while on his way back to police headquarters after supper, was released under suspended sentence.

WOMEN'S CLUB SESSION

First Meeting of M. A. C. Held at the Casino Yesterday.

THREE LECTURE SERIES

Papers and Discourses on Colonial Life, Educational Questions and Thomas Carlyle Arranged. Officers and Committees.

The Monday Afternoon Club held its first meeting of the season at the Casino yesterday afternoon. It was well attended and a lively interest in the first paper of the series arranged for the season was manifested.

Mrs. Frank O. Herring, the president, made an opening address. Mrs. DeWitt Hubbell read the paper, which was on "The Virginia Cavalier."

Resolutions were passed on the death of Mrs. Henry E. Hibbard.

"The plan of work" of the season embraces three series, the first on Colonial life in Virginia and New England in the eighteenth century, the second on educational questions, and the third on Thomas Carlyle and his work. Each series will be marked by a lecture by a distinguished authority on the subject. The full list of papers and meetings for the season is as follows:

October 16, "Virginia's Growth Toward Independence," Miss Harriet French; October 30, informal meeting, Colonial tea; November 6, "The Church and the Professions," Mrs. Augustus V. Heely; November 20, "The Colonial Dame," Mrs. Henry E. Hubbard; December 4, "Problems Facing the Colonists," Mrs. Charles L. Goodrich; December 18, lecture, "Factors in Northern and Southern Development," Prof. Charles McLean Andrews, Ph. D., of Bryn Mawr College; January 8, lecture, "Modern Primary Methods," by Miss Lillian A. Williams, of the New Jersey State Normal and Model Schools; January 22, "Training of the American Girl," Miss Eliza Elvira Kenyon; January 29, informal meeting; February 5, lecture, "Some Results of the Higher Education of Women;" February 19, "Educational Ideals," a general discussion, led by Mrs. Hugh F. Fox; March 5, lecture, "Education and Democracy," by Miss Jane Addams, of Hull House, Chicago; March 19, "Sartor Resartus," Mrs. Edgar B. Smith; "Heroes and Hero Worship," Mrs. Josiah Brown; April 2, lecture, "Thomas Carlyle," by Bliss Perry, Ph. D., L. H. D., editor of the Atlantic Monthly; April 16, "The French Revolution," Mrs. Robert B. Strong; "Oliver Cromwell," Miss Florence Huntington; April 26, annual entertainment; April 30, "Essays of Carlyle," Mrs. John W. Stinson.

On May 7 the club's annual meeting will be held and the season will close on May 21 with an informal meeting.

The officers of the club for 1905-1906 are as follows: President, Mrs. Frank O. Herring; vice-presidents, Mrs. Henry M. Maxson, Mrs. Eugene Hamlin Hatch and Mrs. Frank D. Warren; recording secretary, Mrs. Edgar B. Smith; corresponding secretary, Miss Julia S. Scribner; treasurer, Mrs. Edward J. Patterson.

The club committees are made up as follows: Art, Mrs. Olaf Saugstadt, Mrs. Leighton Calkins, Mrs. Edward V. Cox; Literature, Mrs. John Gray Foster, Mrs. James R. Joy, Mrs. Frank J. Hubbard; Science, Mrs. William E. Gibbs, Mrs. Hugh F. Fox, Mrs. Frank Whitney French; Miscellaneous Topics, Mrs. John M. Whitson, Mrs. C. L. Goodrich, Mrs. Percy H. Stewart; Entertainment, Mrs. Augustus V. Heely, Mrs. Charles W. King, Mrs. Henry E. Hibbard, Mrs. Duncan W. Taylor, Mrs. Orton G. Dale.

Business Men's Team.

The Business Men's class of the Y. M. C. A. physical department will talk over plans for its basketball team tomorrow afternoon, after the class drill. A fast team is to be formed. The class is now on a highly successful footing. It numbers professional as well as business men in its ranks.

Getting Ready for Concert.

The Y. M. C. A. orchestra held its regular rehearsal last night for the concert to be given Oct. 23 and Oct. 24. Thirty members were present. The orchestra will play at the men's meeting Sunday afternoon at 4 o'clock.

School Board Routine.

Routine business was all the school board transacted at the monthly meeting last night. Dr. Probasco, the president, being out of town, Vice President L. N. Lovell was in the chair.

Leal's Gym Class.

Leal's class began its season at the Y. M. C. A. yesterday afternoon. The intermediate class will reopen next week.

—Daily Press want ads. pay.

GOFF RAID IN COUNCIL

Letters Between Mayor and Police Chief Not Official Communication.

THEY ARE RETURNED

Councilman Bullock Declares That Consideration of the Papers Is Out of Order.

There was a lively skirmish at the October meeting of the Common Council last night when City Clerk MacMurray presented the letters of Mayor Buckle and Chief of Police Kiely relative to the raid made at John J. Goff's saloon by Councilmen W. S. Tyler and W. S. Bullock. These letters were published in The Daily Press recently and were to have been read at an adjourned meeting of the Common Council called for Tuesday night, September 5, but was not held owing to a lack of a quorum.

Mayor Buckle's letter called for an explanation from Chief Kiely as to why he had not taken steps to stop the alleged selling of liquor at Mr. Goff's saloon, and Mr. Kiely's reply set forth that he had been collecting evidence for some time and hoped to have the matter ready for the next Grand Jury.

As soon as the letters were read, Mr. Bullock moved that they be spread in full on the minutes. President Daniel took exception on the ground that there was a question as to whom the letters were addressed and as to their being official documents.

Clerk MacMurray explained that Mayor Buckle had requested that the letters be read at the Common Council meeting, whereupon Mr. Tolles moved that the letters be placed on file.

Mr. Bullock questioned the right to do this. He said that if the letters were not official they had no right before the Common Council and the matter was clearly out of order. Mr. MacMurray stated further that Chief Kiely's letter was the property of the Mayor.

After considerable argument pro and con in an effort to ascertain the status of the letters, President Daniel finally ruled that they were not official papers and were not even drafted as communications, and they were simply returned to Clerk MacMurray, he to return them to Mayor Buckle.

400 MAKE PETITION FOR NEW SCHOOL

WANT ANOTHER SCHOOL HOUSE IN FOURTH WARD.

The petition of Jacob Kriney and four hundred other citizens of the Fourth ward asking that a public school building be erected on West Front street near Clinton avenue, and which was presented to the Common Council at a recent meeting and referred to the committee on public affairs, was reported on at the regular meeting of the Common Council, last night by Mr. Higham, chairman of the committee. He moved that the petition be referred back to the Board of Education to which body it should have been presented originally, and that City Clerk J. T. MacMurray inform Jacob Kriney, who originated the petition, concerning the action.

It will be remembered that the petitioners asked for an additional public school building in the Fourth ward, claiming that inasmuch as the population of that ward is about 7,000 and that there is only one public school building in it, the present overcrowded condition of the Irving School demands additional school facilities. At present there are many children that are compelled to walk a long distance to the Irving School, and the petitioners urge relief from these conditions.

Attending Presbytery.

The semi-annual meeting of the Presbytery of Elizabeth is being held at Califon, Hunterdon county, commencing today, and among those attending from this city are the following: Rev. Dr. J. S. Zelie and F. H. Andrews, from the Crescent Avenue Presbyterian church; Rev. C. E. Herring and Elder W. H. Shotwell, from the First Presbyterian church; Rev. L. R. Howard, from Hope chapel; Rev. J. O. McKelvey, from Warren chapel, and Rev. F. D. Tildon, from Bethel chapel.

Attending Homeopaths' Convention.

Dr. and Mrs. T. S. Davis, of Park avenue, left this morning for Atlantic City, where Dr. Davis will attend the semi-annual meeting of the State Homeopathic Society, to be held at the Hotel Chalfonte.

COUNCIL'S ROUTINE WORK

Frank M. Dunham Appointed Assistant to Tax Collector Lee.

REPORTS FOR SEPT.

More Lights Wanted — Colored Church Asks That Taxes Be Remitted—Another Meeting Monday Night.

Acting upon the recommendation of the Board of Assessors, the Common Council at its regular meeting, last night, made Frank M. Dunham the assistant in the office of Collector Robert L. Lee, to succeed the late David Pope. Mr. Dunham was temporarily appointed to the position, and it was decided last night to retain him in that position. Inasmuch as no law or city ordinance could be found giving the Common Council the right to appoint Mr. Dunham for a year or even the unexpired term of Mr. Pope, he will be engaged from month to month at the same salary paid to Mr. Pope, which was $60 a month.

Many routine matters were presented at the meeting and quickly disposed of. Charles H. Lyman made application for an auctioneer's license, and this, together with applications for hack, express and peddlers' licenses were granted on motion of Mr. Gloak, after the fees are paid.

F. E. Kinsman and others petitioned to have Sherman avenue, between Grant and Clinton avenues, macadamized; R. M. Stelle and others petitioned to have Madison avenue, between Stelle avenue and Randolph road, accepted; Mulford Cole and others petitioned for a light on Leland avenue; several residents in the vicinity of Clinton and Mariners avenues asked to have those streets properly graded so that in heavy rains the water would run off and not flood that section; D. S. Alpaugh, of Sixth and Sycamore streets, again urged that Sycamore street be improved so that it would not be a mud hole during the coming season; the Plainfield Water Supply Company informed the Common Council that one two-way hydrant had been located on Central street, and one four-way hydrant had been located at Union street and Arlington avenue, as ordered, and the Plainfield Trust Company, owners of property in the vicinity of Berkeley avenue and Denmark road, asked that an electric light be placed there. All of these matters were referred to the proper committees.

City Judge William N. Runyon presented his regular report for the past term. There were 150 cases before him, of which number thirty were fined, sentence suspended on ninety-eight, fifteen were sent to jail and eight discharged. $164 was collected in fines, of which amount Chief of Police Kiely received $33.15 for expenses, etc. The total disbursements were $39.65 and the balance was turned over to City Treasurer W. F. Arnold.

Building Inspector T. O. Doane reported the granting of eighteen permits during the past month. At this time the members took a ten minute recess, which lasted from 10:20 to 11:15, when business was resumed.

Mr. Tolles reported back the petition of H. G. Atwater asking for an apportionment of taxes on a certain property, and said that Corporation Counsel Marsh recommended that Mr. Atwater and the other parties concerned effect an adjustment to suit themselves. The amount in question was $7.56. Collector R. L. Lee at this time stated that the matter had been settled, and the report was filed.

In accordance with a resolution offered by Mr. Tolles and adopted, $7,000 was borrowed for sewer improvements, and the same was secured by notes. Another resolution by the same member transferred $2,000 from the general fund to the fire fund and $500 from the general fund to the poor fund.

On motions by Mr. Murphy, chairman of the light and trees committee, the petition from William Jeffery for a light on East Second street, between Richmond and Berckman streets, and a petition from J. J. Finley for two lights on East Third street, one between Washington and Richmond streets, and the other between Richmond and Berckman streets, were granted.

It was 11:50 o'clock when the business of the evening was concluded, and on Mr. Tolles' motion, an adjournment was taken to Monday night, October 9, when matters relative to storm and sanitary sewers will be taken up.

After Councilman Tolles reported back the petition of the Calvary Baptist church for a remission of taxes, together with the advice of Corporation Counsel Craig A. Marsh that the matter is not subject to review by the Common Council, after being

(Continued on Page 4.)

MUNICIPAL OWNERSHIP VOTE AT GENERAL ELECTION

Taxpayers to Decide Whether Proposition Shall be Investigated by Common Council

FOR THE WATER WORKS

Favorable Decision at the Polls in November Means Only That Competent Engineers Will Report As to Desirability of Scheme.

The taxpayers of Plainfield are to be given an opportunity at the regular election on Tuesday, November 7, to decide whether they desire to have the feasibility and desirability of a municipal water works investigated. The resolution providing for a special election to be held for this purpose was rescinded at the October meeting of the Common Council, last night, on a motion offered by Mr. Higham, chairman of the committee on public affairs, and another resolution, offered by the same member and providing that a vote on this question be taken at the regular election in November was adopted unanimously.

After the original resolution on this question was adopted calling for a special election, it was discovered that provision had not been made for a sufficient length of time to advertise the special election, as stated exclusively in The Daily Press. Plans were at once made to rescind the resolution and secure the adoption of another whereby the question could be voted upon at the regular election and this was done last night.

According to the resolution the words "for" or "against" the proposition giving the city the right to acquire its own water plant, will be printed on the regular ballot and the result will determine the desire of the city in this respect. The vote is to be taken at the regular polling places during the specified hours for voting and the result is to be recorded in the usual way. If the vote should favor a municipal water works it will not bind the city to any one method of acquiring such a plant, but merely sanction an investigation as to the advisability of such procedure. After the report of the investigation is made the Common Council will have the right to proceed under the law looking toward the acquisition of municipal water works either by the establishment of a plant of its own, or the present plant by purchase or through condemnation proceedings, if the price for the present plant is considered too much, or to secure in any other way as is deemed wise and best municipal water works, but only after another favorable vote is taken.

TWO NEW GOVERNORS ON HOSPITAL BOARD

PAUL TAYLOR BROWN AND HENRY L. HALL CHOSEN TO FILL VANCANCIES.

Paul Taylor Brown, of Belvidere avenue, and Henry L. Hall, of Woodland avenue, were elected to fill vacancies in the board at the October meeting of the Board of Governors of Muhlenberg Hospital, held at the Casino last night. One vacancy filled was that caused by the death of Captain James Franklin Hubbard, and the other vacancy was left over from the last annual meeting. Mr. Brown and Mr. Hall were elected for a term of three years each.

The report of the medical staff showed patients remaining in the hospital at date of last report to be thirty; admitted, forty-eight; discharged cured, thirty-five; improved, eleven; not improved, four; died, one; remaining, twenty-seven. Total number of patients treated, seventy-eight; operations, thirty-nine; hospital days, 945. The other business was of a routine nature.

PLAINFIELD BOYS TO BE WELCOMED BY CADETS

Y. M. C. A. JUNIORS WILL RECEIVE UNUSUAL ATTENTION AT WEST POINT.

Special courtesies will be accorded the Y. M. C. A. boys when they visit the National Military Academy at West Point October 14. They will be treated as guests of honor and be entertained during their stay by officers and cadets.

A cadet detail will meet them at the station and escort them to the academy. They will have lunch with the cadets in the regular mess room, an experience that is not likely to be forgotten by the boys as long as they live.

On the afternoon of the 14th the cadet eleven will play the Virginia Polytechnic team, and passes to the game will be furnished all the Plainfield boys. After the game they will remain to see the impressive ceremony that attends the lowering of the colors.

The flattering attentions to be paid to the Plainfield party will come through the regard in which F. H. Andrews, of this city, who is one of the most prominent Y. M. C. A. men in the country, is held at the academy. Mr. Andrews frequently speaks at religious meetings at West Point, and is popular with the officers and cadets. He spoke there last Sunday.

MRS. SEBRING BURIED.

Two Ministers Take Part in the Obsequies.

The funeral services of Mrs. Catherine Brokaw Sebring, widow of the late William H. Sebring, were held from the "Homestead," Greenbrook, yesterday afternoon. Among those present at the obsequies were Charles A. Reed, Mayor N. B. Smalley, of North Plainfield; Mrs. Jenkins, widow of the late Mayor Jenkins, of New Brunswick; Mr. Manning, of Trenton, and four generations of her immediate family.

The services were conducted by Rev. Dr. J. A. Chambliss, pastor of the First Baptist church, of which the departed was a member for many years, and at the conclusion a few remarks were made by Rev. J. B. Cleaver, an intimate neighbor. He referred to the noble and helpful qualities of the departed and added that it was said that this inscription should be placed on her tombstone: "Here lies one who went about doing good."

The interment was in the Presbyterian cemetery, Bound Brook, where Dr. hambliss again officiated.

It was at the Sebring "Homestead" that Mrs. Sebring came as a bride sixty-five years ago, and where her five children, three of whom are now living, were born.

Mayor Withholds Sentence.

Action in Nicholas Kelly's case, arrested for disturbing the neighborhood about his home on Regent street, was withheld when he was arraigned in the borough court last night. Mayor Smalley, who is familiar with the facts, was on the bench, and after hearing the evidence decided to hold sentence off until tomorrow night. Kelly was banished from the borough several months ago under threat of a sojourn at Somerville, but had been making pilgrimages over the line.

Mrs. Elizabeth C. Malin, of North avenue, daughter of P. B. Goodfellow, of Netherwood avenue, is slowly recovering from a recent operation performed at Muhlenberg Hospital.

LIVERYMAN HAS TWO MEN ARRESTED BY S. P. C. A

WM. CLARKSON AND JOHN STEVENS CHARGED WITH ABUSING HORSE.

William Clarkson and John Stevens were arrested this morning by Deputy Sheriff Weaver under a warrant sworn out by William Pangborn, agent for the Society for the Prevention of Cruelty to Animals. The action was instituted upon complaint made by a livery stable keeper, of whom Clarkson and Steven are said to have hired a rig Saturday afternoon.

The complainant charges that they drove the horse, off and on, without food or shelter, from the time they hired it until Sunday night at 11 o'clock. They are said to have spent the time drinking and carousing, driving the horse brutally and giving it no attention whatever except to work it. It is claimed that the horse was barely able to stand when returned to the stable, and had cruel cuts and welts all about its legs. The wagon is said to have come back pretty nearly wrecked.

They were arraigned before Justice Hand this morning and released under their own recognizance to appear for a hearing on Thursday. Clarkson is an employe of Smith Bros., a Front street grocery firm, and Stevens works for George Cole, an undertaker and liveryman. Lawyer Fred J. Huff represents the S. P. C. A. and William G. DeMeza the defendants.

—The display of vegetables at Neuman Brothers' is far above any other in the city. The supplies are received fresh each day. Big list to select from tomorrow.

THE DAILY PRESS may be obtained from the following Newsdealers and Agents. 10c. a week.

CITY.

Union News Co. .....R. R. Station
J. M. Harper .....411 Park Ave.
E. A. Laing .....149 W. Front St.
A. D. Mallinson .Fourth and Liberty Sts.
Trolley Waiting Room ...Watchung Ave.
M. Estill .....111 Park Ave.
W. E. Mattison .....55 Somerset St.
Debele & Stahl .....113 Somerset St.
Geo. Scribner .....331 Watchung Ave.
T. A. Garthwaite ....212 Watchung Ave.
A. Anderson .West Third St. and Lee Pl.

SUBURBAN.

Dunellen .....Vail & Alberts
New Market .....Herbert Dunham
Bound Brook .....Union News Co.
Somerville .....Jacob Gernert
Westfield ...C. F. Wittke, A. E. Snyder
Scotch Plains .....Chas. Elliott
South Plainfield .....Herber Cubberley
Clinton Avenue .Mrs. Meader, John Ryan
Fanwood .....Chas. Elliott
Netherwood .....J. Kiley
Rahway Junction .....J. Hatfield

NEWS IN THE SUBURBS.

DUNELLEN AND VICINITY.

Unusual interest will attach to the weekly prayer meeting at the Presbyterian church tomorrow night. The pastor will call the roll of membership, and all those who respond to their names will be required to give brief testimony, repeat a verse of scripture or a hymn. Rev. Mr. Casselberry, the pastor, has announced his determination to carry on a year-'round revival, and the testimony meeting in connection with the mid-week gathering is only one feature of his campaign to keep the spirit of religion alive in his flock. Hereafter a twenty-minute after-meeting for spiritual uplifting will be a regular feature of the Sunday night services. Other plans and methods for keeping the Christianity of the church militant are being considered by Mr. Casselberry. He is one of the most energetic pastors in the Elizabeth Presbytery, and a lively growth has always characterized his advent in a charge. Mr. Casselberry, although installed in Dunellen scarcely a year, has already made himself felt as a decided factor on the religious and civic life of the community. He opened a campaign on the saloon evil soon after his installation here, has put himself emphatically on record as against dancing and other social pleasures of that sort, and is now engaged in forming a non-sectarian class for the manual training of young people. Mr. Casselberry is a strict observer of the Sabbath, according to the old-fashioned Calvinistic and Puritan interpretation of the commandment respecting the seventh day. He will not, for instance, ride on a trolley or other conveyance on Sunday. As is usual in cases where the pastor insists on a high and unyielding ideal in religion and religious observance, some of the younger members of Mr. Casselberry's flock complain that he is too strict, but the older people have a lively sense of admiration and respect for their pastor and are earnestly supporting him.

Charles Wyhuskey still suffers to a certain extent from the effects of the great shock attendant on his injuries in the terrible bridge accident in Newark last winter. He spent yesterday visiting friends out of town.

The C. E. Society of the Baptist church held a sociable at the home of Foster Sofield last night. It was well attended, and much enjoyed.

A goodly number of young people have been improving the warm nights with boat rides on the pond.

R. E. Tuohy, of Basking Ridge, has been the guest of Miss Lizzie Herlich for several days.

Charles Ross has rented the Giles house on Front street, recently vacated by C. S. Voorhees.

Mrs. Pauline Ruhl is considering plans for the erection of a house on South avenue.

Dr. P. W. Brakeley has recovered from a severe attack of his old ailment, asthma.

A. G. Bishop, Jr., has added a large number of fancy fowls to his hennery.

The Board of Education will meet tonight in regular monthly session.

Mrs. William Fitz Randolph continues to improve steadily.

Mrs. George Voorhees is recovering from her illness.

D. C. Tabb's house has been repainted.

SOUTH PLAINFIELD.

There is quite a prevailing opinion that the electric light pole on the corner of Front street and Maple avenue, in this village, stands about three feet outward into the highway. Care must be taken by all vehicles in turning the corner lest they strike the pole.

At the monthly consecration meeting of the Baptist Christian Endeavor Society Sunday evening there was a general response to the roll call. Scripture messages were sent to the meeting by absent members, several of whom have lately removed to Plainfield.

The Christian Endeavor Society of the Baptist church will hold its monthly business meeting at the close of the prayer meeting tonight.

At the prayer and conference meeting tonight the pastor will continue his address on the Acts of the Apostles.

Miss Elizabeth H. Smith has returned from a visit with Mrs. Charles Brown, of Brooklyn, N. Y.

The Borough Association will hold a meeting tonight in Temperance Hall.

SILVER TROPHY IN A BIBLE STUDY CONTEST

CUP OFFERED TO Y. M. C. A. BOYS IN COURSE ON ST. PAUL.

Athletics will not be the only thing to win silver cups for the boys of the Y. M. C. A. this year. For the boy who is most efficient in a Bible study course one of the handsomest cups offered by the association is waiting.

The offer of the Bible study trophy was decided on at the last meeting of the boys' cabinet. The life of St. Paul is to be the subject of the study course. Secretary Kenneth Robbie will teach the older boys and they will teach different groups among the younger ones. At the end of the course a stiff examination will be held, and the boy who passes with the highest mark will receive the trophy.

The cup is a polished silver one, ten inches high, on an ebony base. It will be suitably engraved.

MERITORIOUS PUPILS.

Roll of Honor of Piscataway Township Schools.

Following are the meritorious pupils of Piscataway township schools for September:

Union School—Forest Randolph, Bernard Schrum, Elston Randolph.

Randolphville—Grace Gerickunt, Jennie Schenck.

Maple Grove—Ruth Morris, Emily Brentnall, Rhoda Gray, Ethel Young, Edith Gray, Lizzie Norwey, Ammie Norwey.

East Bound Brook—1st and 2nd years—Grace Stillwell, Thomas Littell, Theodore Olmstead, Walter Wagner, Edmund Freuler. 3rd and 4th years—Annie Giles, Paul Olmstead, Sophie Vogel, Fred Wagner, Albert Wagner. 5th, 6th and 7th years—Gussie Brugger, Nellie Gibdes, Millie Morecraft, Grace Smith, Norman Vogt, Lucy Isham. 8th, 9th and 10th years—Emma Conover, Sarah Dayton, Ethel Forman, Clementine Petit, Harriett Smith.

New Market—1st and 2nd years—Emily Piddington, Eloise Brouwer, Josie Mitze, Cora Elliot, Esther Thornton, Robert Perrine, Walter Elliot, Maxwell Richards, George Mitze. 3rd, 4th and 5th years—Agnes Bogue, Eva Schneider, May Lund, Martha Noble, Bernice Rogers, Maude Johnson, Dorothy Richards, Harold Burdick, Walter Penrose, James Bays, Byron Burdick. 6th and 7th years—Grace Burdick, Minnie Bays, Edna Dutcher, Maude Gaskill. 8th, 9th and 10th years—Maud Rupell, Hilda Johnson, Mabel Whitford, Merle Randolph, Jennie Dunn, Cleo Latzko, Editn Giles. High School Department—Edward W. Horn, John McDonough.

South Plainfield—1st year—Roland Wyckoff, Harry Randolph, Alfred Teeple, Walter Teeple, Peter McDonough, Russel Teeple, Edgar Riddle, Anton Phillips, Martin McDonough, Harry Munday, Robert Hamilton, Marion Bigley, Tessie Hannon, May Duffy, Madeline Reilley, Veronica Reilley, Nellie Harlow, Margaret Randolph, Loretta Sofield, Tessie Bohl, Helen Richards, Gracie Boss, Mildred Morgan, Myrtle Bailey, Margaret Hamilton. 2nd, 3rd and 4th years—Edith Dorber, Matilda Morgan, Maud Morgan, Annie Reilley, Mary McDonough, Lorena Harris, Nellie Riddle, Lizzie Maguire, May Harlow, Annie Bohl, Katie Richards, Gladys Thorn, Vera La Tourrette, Julia Richards, Irene Miller, Margaret Maguire, Norman Major, Clifford Brown, George Teeple, John Miller, Joseph Harlow. 5th-8th years—May Sofield, Nora McDonough, Grace Norman, Myrtle Randolph, Delia Saverd, Josie Geary, Joseph Horn, Elmer Riddle, Willie Bohl, Allen Morgan, Andrew McDonough, Nora Maguire, Marjorie Soper, Joseph Miller, John Schenck.

BLUECOATS PLAY BALL.

Jersey City and New York Nines Meet Across the Hudson.

The Jersey City and New York police baseball teams had a tilt yesterday afternoon at West Side Park, in Jersey City. The score showed that eighteen New York men crossed the plate, while Jersey City was able to land only three. It was a friendly contest and from start to finish there was no "jawing."

The New Yorkers had a lot of "rooters" behind 'em. These used calliope whistles whenever the Gothamites made a brilliant play or the Jersey City guardians of the peace made a bad play. The New York department's big band gave a splendid concert on the grandstand.

Among the interested spectators were former Mayor Egbert Seymour, Hudson county's Democratic candidate for sheriff, and A. M. Henry, Jersey City's Democratic candidate for Mayor.

After the game the players of both teams, with a large number of invited friends, went to Armbruster's Schuetzen Park, about a mile away, where a splendid supper was served.

In the game Donohue and Hargraves, of the New York team, put the ball over the fence for home runs.

ABOUT PEOPLE.

Thomas F. Ryan is the first of America's rich men to have a chaplain attached to his family. He has just appointed the Rev. Father J. M. White to that post.

Mrs. Anna Colgate, widow of the great soap manufacturer, will build probably the most expensive monument of the kind in the United States over the grave of Dandy, her pet horse.

The Shah of Persia says that the French seem to have saltpeter in their veins; the British, beer, and the Japanese, camphorated shimotose.

Pius X. has finally succumbed and had has a telephone installed in the Vatican. He did not take kindly to the innovation at first.

Miss Honoria Acosta, of the Philippines, who was graduated recently from the Drexel Institute, was one of the first of the group of girls brought to this country for education. She is to enter a Philadelphia medical college this fall.

M. Cavareu, a French scientist, has discovered that the eggs of insects and serpents contain the same characteristic poison venom as the sting.

Owing to the fact that her husband has just been appointed by the Kaiser as head of the Colonial Department of Berlin, the Countess Adolf von Goetzen, an American woman, will become a leading figure in German court circles. Her husband, during the Spanish-American War, accompanied President Roosevelt and his Rough Riders throughout the Cuban campaign.

DOOMED WOMEN FIGHT.

Anna Valentina and Antoinette Tolla Attack Another Female.

Hackensack, Oct. 3.—Maggie Daly, a big negress in the jail here, is nursing several bruises as a consequence of her attempt to lord it over the other female prisoners. After she had monopolized a stairway, an attack was made upon her by Anna Valentina, who is under sentence of death. Mrs. Valentina was aided by Antoinette Tolla, another condemned murderess.

DANDRUFF Makes Thin, Falling Hair.

"My head was for ten years covered with dandruff scf looked like a disease. Have used Hair-health about ten days and have no dandruff on any part of my scalp. Hair is darker and much healthier looking."—P. H. Daniels, 113 Hendrix st., B'klyn, N. Y.

Hay's HAIRHEALTH

Positively removes dandruff, stops hair falling, brings back youthful color to gray hair. Added by HARFINA SOAP, heals, stops itching, promotes fine hair growth. Large 50c. bottles, druggists'. Take nothing without Philo Hay Co. signature. Cut out and sign this.

Free Soap Offer Good for 25c. Cake Harfina Soap

Take to any of following druggists and get 50c. bottle Hairhealth and 25c. cake Harfina Soap, both for 50c.; or sent by Philo Hay Co., Newark, N. J., prepaid, for 60c. and this adv. Free soap not given by druggists without this entire adv. and 50c. for Hairhealth.

Name.....

Address.....

Randolph, 143 West Front street.
Powers, Somerset and Craig Place.
Nagle, West Front and Grove streets.
Schreiner, Park Ave. and Second St.
Miller, Park avenue and Fourth street.
Hodge's Pharmacy, Y. M. C. A. Building.

PRIZE WINNERS.

Our customers are competent judges. We do not permit the flesh of any animal to enter our store that is over three years of age.

The primest cuts of Beef come from the young steer. Juciness and tenderness are combined. There's little bone or waste.

The meat is well "marbled," fat and lean being in layers of right proportion. And it's the same with Lamb and Pork. We also have fine home dressed fowls and roasting chicken, and Long Island Ducks. Sausage now in season.

FRED. ENDRESS,

Tel. 155. 131-35 W. Front St.

A CARD.

N. Fassetta, an expert barber from New York, has opened an up-to-date and sanitary barber shop at 423 Watchung avenue. One of the best in the State. Specialist for all styles of fashionable hair cutting and beard trimming. Vibratory electrical massage, and scalp treatment. 9 27 tf

JOHN HERRMAN,
STAIR BUILDER.

Turning, Scrollsawing, etc. All work given the most prompt attention.

411 Somerset St. Tel. 70 J

BARGAINS

In large Palms and Rubber Plants. Cut Flowers in great profusion. Palms, Ferns. Immense stock, all sizes. Bulbs of all kinds. Floral Design work a specialty.

CHAS. L. STANLEY,

144 North Ave. 'Phone 208-L
Greenhouses—1120 South Ave.

BAMBERGER'S
THE ALWAYS BUSY STORE
MARKET & HALSEY STS.

Silk and Dress Goods Specials.

Nine important offerings in desirable Autumn Silks and Dress Goods for Wednesday's selling. Bright, fresh fabrics chosen from our own regular Fall assortments. It's to your advantage to read carefully and not miss a single one of these wonderfully low priced specials.

Black Guaranteed Taffeta—About six hundred and fifty yards of fine Dress Taffeta, 36 inches wide and guaranteed in every respect, strong and durable, worth $1.25 per yard, special 89c

Imported Fancy Camel's Hair Suitings—Beautiful all wool Dress Goods at less than cost of production Six different combination colorings, 45 in. wide, instead of $1.25, special, yard 59c

Peau de Cygne—Beautifully finished Peau de Cygnes in an assortment of colorings as well as white and black, a quality regularly sold for 59c, and cheap at that. Special, yard 39c

Crepe de Chine—Absolutely all silk Crepe de Chine in an assortment of excellent shades; also white, cream and black, 24 inches wide, never sold for less than 75c yard. Special 49c

Black Taffeta Silk—Fifteen hundred yards of black silk Taffeta to be sold at a very special price, 27 inches wide and splendid quality, regular $1.00 per yard, on sale special at 65c

Colored Taffeta Silk—43 different shades from which to make selections. Light and dark colorings; also changeable effects, instead of 59c per yard, special for this sale at 39c

Colored Silk Eoliennes—One of the most important purchases ever made, 39 inches wide, a full line of colorings; also cream and black, 79c is the usual price, for this sale, yard 49c

Pretty Suitings—Fifty different effects in checks, plaids and mixtures, full one yard wide, nothing prettier for childrens dresses, instead of 50c per yard, very special at 25c

Cheviot Serge—25 pieces of Cheviot Serge in navy, royal, garnet, dark or medium brown and black, strictly all wool, 42 inches wide, instead of 69c per yard, on sale special at 48c

MAIL ORDERS PROMPTLY AND CAREFULLY FILLED.
GOODS DELIVERED FREE.

L. Bamberger & Co
NEWARK, N. J.

The Mathushek & Son Piano Company's

Salesrooms are today the best equipped and well regulated piano establishments to be found anywhere for the offering and intelligent disbursement of ARTISTIC PIANOS.

Visitors are always assured careful attention to their requirements in every detail of the various branches of Piano Perfection, including Tuning and Repairing.

The up-to-date SELF-PLAYER—also so necessary in a well appointed home, renders ample facility to enjoy the possibilities in the attainment of highest musical achievements, sought by the educated and lovers of music. Every effort is bent toward the assurance of perfection in this important adjunct of the 20th century Musical development—evolved into a necessity—especially where a silent Piano is in evidence.

Old Pianos, Organs and Self-players are taken in exchange at fair valuation toward

The Celebrated Mathushek & Son

PATENT PARLOR GEM (Small) GRAND PIANO, in unprecedented favor by connoisseurs.
PATENT DUPLEX SOUNDING BOARD (cannot crack) UPRIGHT PIANOS, in various natural woods, artistic case designs and sizes.
SMALL UPRIGHT PIANOS for limited space.

The Perfect Self-Player, THE CECILIAN.

Bargains—Desirable used Upright Pianos from $150; Squares from $15; and Organs from $10 upward.

These instruments have been returned from rent, exchanged and properly repaired. We offer only serviceable instruments.

TERMS THE LOWEST.
LIBERAL DISCOUNT FOR CASH.

Mathushek & Son Piano Co., Manufacturers of Grand and Upright Pianos

FACTORY SALESROOMS:
310 WEST FRONT STREET,
TELEPHONE 448-J,
PLAINFIELD, N. J.

Trunks

We can furnish you with good reliable trunks at very reasonable prices—also a few slightly soiled ones at greatly reduced prices.

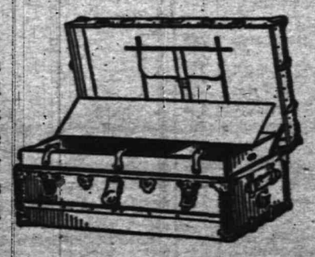

Suit Cases.

Our leather cases are of the best material and workmanship throughout and prices are always satisfactory.

SHIRLEY & JOHNSTON,

CARPET STORE. BABCOCK BUILDING

BLAIR'S -:- -:- BLAIR'S

Hawes Fall Line of Hats Are In.

"TOWN TOGGERY SHOP." 119 Park Avenue.

90 Per Cent Of Headaches

comes from eye strain. Avoid all headaches by wearing perfectly fitting glasses. Examination free.

STILES & CO.

Philadelphia EYE SPECIALISTS.
107 E. Front St.

Every Thursday.

Hours: 11.15 a. m. to 1 p. m. and 1.45 p. m. to 4.30 p. m.

IT IS FOR LADIES, TOO.

They Can Stop Their Hair Falling Out With Herpicide.

Ladies who have thin hair and whose hair is falling out, can prevent the hair falling out, and thicken the growth, with Newbro's "Herpicide." Besides, Herpicide is one of the most agreeable hair dressings there is. Herpicide kills the dandruff germ that eats the hair off at the root. After the germ is destroyed, the root will shoot up, and the hair grow long as ever. Even a sample will convince any lady that Newbro's Herpicide is an indispensable toilet requisite. It contains no oil or grease, it will not stain or dye. Sold by leading druggists. Send 10c. in stamps for sample to The Herpicide Co., Detroit, Mich.

L. W. Randolph, Special Agent.

Concord Grapes

We have the Finest Concord Grapes—very carefully selected as to quality and size of bunches.

Your order will receive prompt attention and delivery.

W. W. DUNN.
THE PARK GROCER,
Duer Street and Lincoln Pl.

I have some business sites and houses for sale. Also some furniture.

JOHN MANLEY,
Insurance Agt. 321 Park Avenue.

A. BOHREN.

11 Greenbrook Road. Tel. 49-L.

Wholesale dealer in
Whiskies, Wines, etc., Kruger's Export.
Peter Breidt's Brown Stout
for medicinal purposes and flesh producer.

GROCER

Staple and Fancy Lines. Best Minneapolis Flours. Down town prices duplicated and quality of stock the best. Prompt deliveries a feature with me.

H. A. WEBER.
140 Liberty St. 'Phone 327-W.

BLUE STONE
Flagging and Curbing.
ANDREW ROACH

Yard and Office—300 Richmond St. cor. Third St. Residence—408 Washington St. 8 28 1m

TURKISH BATHS!
TRY ONE.

Ladies, morning. Gentlemen, afternoons. Take trolley to Sanitarium.
Somerset Street.

UNION NEWS COMPANY.
FRANK TRUMAN, AGENT.

Latest editions of New York, Philadelphia, Brooklyn, Elizabeth and Newark Dailies.
Foreign and Domestic Magazines.
Earliest delivery morning and Sunday papers.

JOHN A. KOCH
Dealer in
Meats, Poultry, Fish, Oysters, etc.
200 Watchung Ave.
Corner Second Street. Telephone 573-J.
Orders called for and delivered.

Hello! Central give me 408-J, please.
Hello! Is this
D. Foster Updike?
Yes. What have you to exchange for a farm I have two free and clear Houses. Come and look at them.
Office—103 East Front Street.

FOR SALE

Pair black horses and eight good driving horses.

Jackson's Sales Stables,
Somerset St. 'Phone 395-L

Gas and Gasoline Engines
For all Purposes.
Machine Jobbing.
VALENTINE GAS ENGINE CO.,
Sycamore St 'Phone.

S. HIRSCH,

The New York Ladies' Tailor and Furrier, has has opened his new place with a full line of imported models and is ready to attend the public. 403 Watchung Avenue.

POINTS FOR THE BUYERS

George F. Brown, of Somerset street, handles first class properties for sale or lease.

V. W. Nash Sr., of Park avenue, sells only the best grade of anthracite coal at lowest prices.

E. B. Maynard's tonsorial parlors on North avenue are recognized as among the best to be found in the State.

Look no further than Louis Beck, South avenue, if you need a carpenter. You can find no better anywhere.

John A. Koch, the Watchung avenue butcher, solicits a share of your patronage, knowing that he can please you.

Send in your orders for coal to John Johnston, South avenue, now. First class fuel at early season prices. Prompt deliveries.

Watches are delicately constructed affairs. They need cosntant care. Have yours looked after by William Brown, Watchung avenue.

Get your prescriptions made up at P. B. Hodge's pharmacy, East Front street. Only the purest drugs used. Full line of fine specialties.

French bakers are ranked as the best in the world. The work of D. Demolli & Co., West Front street, is the best of French baking.

If you have your old carriage repaired and repainted you will have a smart-looking rig. Let W. J. Conroy, Somerset street do the work.

H. W. Marshall's laundry on East Front street, is well equipped with the latest and most approved machinery. His laundry work always gives entire satisfaction.

No need to be a meat expert to get fine meat at Fred Endress' store. Mr. Endress's meat is all good and all his customers get choice cuts and full value. West Front street.

If your children haven't got their school shoes yet, buy them at M. C. Van Arsdale's store, East Front street. Those who have got Van Arsdale's shoes will tell you they are the best values obtainable in this city. The Van Arsdale shelves contain the latest and best in the shoe world.

CHRISTIAN FIELD.

Mrs. George W. V. Moy was received into membership at the Park Avenue Baptist church at the communion service on Sunday.

The Session of the Crescent Avenue Presbyterian church will meet at the home of the pastor, Rev. Dr. J. S. Zelie, on Thursday night at 8 o'clock.

The Christian Endeavor Society of the Park Avenue Baptist church will hold a consecration meeting on Friday night. Miss Florence G. Hawkins will be the leader.

"Some Better Thing—or the Epistle to the Hebrews," will be the subject of the prayer meeting at the Crescent Avenue Presbyterian church, tomorrow night.

The Home Mission Circle of the Park Avenue Baptist church will meet at the home of Mrs. W. H. Freeman, 1000 South avenue, this afternoon to sew on articles for the missionary barrel.

The quarterly meeting of the Women's Home Missionary Society of the Crescent Avenue Presbyterian church will be held in the church parlors Friday afternoon at 3:30 o'clock. An interesting address will be made and the plans for the year's work will be made.

The first social meeting of the Young People's Association of the Crescent Avenue Presbyterian church for the season will be held in the chapel of the church on Friday night. The entertainment will be given by the Lotus Glee Club, and a cordial invitation is extended to all young people to attend.

There will be special services at Reform Hall Thursday night under the direction of William Richards. There will be a programme of moving pictures, and Rev. A. E. Finn, of the Park Avenue Baptist church, will make the address of the evening. There will be no admission fee, but a collection will be taken.

At the request of the Session of the Crescent Avenue Presbyterian church a congregational meeting is called for Wednesday night, October 11, at the close of the prayer meeting to reconsider the action taken at a meeting of the society in May last directing that the new Warren chapel building should be constructed of stone.

A men's association for the study for the Bible has been formed at the Park Avenue Baptist church. The temporary officers chosen are as follows: President, T. H. Cuming; secretary and treasurer, R. Coles Treadwell; teacher, Rev. A. E. Finn, pastor of the church. The association motto is "Men at Work for Men." The association will meet every Sunday afternoon at 2:45 o'clock at the church.

WORTH & MARSH
(Successors to J. J. Heidelotf.)
31 Somerset St., Plainfield, N. J.
The New Air Light with 150 candle power mantle.... 69c
Complete .....

SECOND-HAND MEN'S CLOTHING
bought. Good prices given. Postal or note receives prompt attention.
I. RICHARD, 7 Somerset St.

BAPTISTS WILL MEET IN STATE CONVENTION

DENOMINATION'S N. J. ANNIVERSARY TO TAKE PLACE AT ELIZABETH.

New Jersey Baptist clergymen and laymen will gather in Elizabeth the latter part of the month for the State anniversaries, which will begin October 23 and last for three days. All of the sessions will take place in the Central church, and the Rev. Dr. Everett T. Tomlinson, the pastor, and a committee composed of members of the congregation are making preparations for the entertainment of the visitors.

Officers will be elected by each organization, and there will be few, if any, changes made in the personnel of the present staff. Edward J. Brockett, of East Orange, is rounding out his ninth year as president of the New Jersey Baptist convention and it is expected that he will be re-elected for the tenth time.

The first of the sessions will be the eighth anniversary of the Baptist pastors' conference of New Jersey, which will open at 2:30 Monday afternoon, October 23. The Rev. Dr. John W. Lyell, of Camden, the president, will be in charge. He has only recently received the title of doctor of divinity from Bucknell University, Lewisburg, Pa. Most of the session will be taken up with the reading of three papers on theological subjects.

The fifteenth anniversary of the Baptist Young People's Union will be observed Monday night. This is the mid-year meeting, as the Baptist young people have a rally each June. The Rev. William W. Barker, of Phillipsburg, the president, will be in the chair. The Rev. Mr. Barker formerly lived in Elizabeth and for a short time was acting secretary of the Y. M. C. A. There will be an address by a prominent speaker, the name to be announced later.

All of Tuesday will be given up to the seventy-sixth anniversary of the missionary convention. Mr. Brockett will preside and the address of welcome will be delivered by Dr. Tomlinson, and Mr. Brockett will respond. There will be many reports read.

The Rev. T. M. Eastwood, of Burlington, will make an address on "Denominational Interests." The obituary report will be read by the Rev. Albert Foster, pastor of the Roseville Baptist church, Newark, who is chairman of the obituary committee. There have been several deaths among the Jersey Baptist clergy, notably that of the Rev. Dr. D. J. Yerkes, a retired minister, who for forty years was pastor of the First Baptist church, this city.

An address on "Christian Stewardship" will be given by the Rev. Johnson L. Miner, of Flemington. The devotional exercises will be led by the Rev. Frank S. Kenyon, of Paterson. The Rev. Frank A. Smith, of Haddonfield, will speak on "Mission Fields at Our Doors."

Most of the afternoon session will be taken up with the reading of the annual report of the Rev. Delevan De Wolf, of Newark, who for fifteen years has been corresponding secretary and superintendent of missions. This will be followed by a discussion of the report by appointed and voluntary speakers. Among the appointed speakers are: The Rev. A. B. Sears, of New Brunswick; the Rev. Judson Conklin, of Elizabeth, and the Rev. George S. Wendell, of Woodbury.

The address of the evening will be delivered by the Rev. Dr. William M. Lawrence, pastor of the North Orange Baptist church, who will take for his subject "Eagle Rock." It will be a survey of the home field. The Baptist are supporting churches or missions in different parts of the State for Italians, Swedes, Hungarians, Hollanders, Germans, French, Hebrews and negroes.

Wednesday morning and afternoon will be held the sixty-seventh annual meeting of the New Jersey Baptist Educational Society. The Rev. O. P. Eaches, of Hightstown, the president, will be in the chair. Among those who will make addresses in the morning are the Rev. H. E. Fosdick, of the First Baptist church, Montclair; the Rev. M. Farrier, of Passaic, and the Rev. James M. Stifler, of Roselle. It is expected that the chief address of the afternoon will be delivered by President Faunce, of Brown University, Providence, R. I.

Wednesday night the closing meeting will be in the form of a banquet to mark the eighth anniversary of the Baptist Social Union. Arrangements for the dinner and toasts are being made by the officers of the union, of which George E. Dimock, of Elizabeth, is president.

—Daily Press want ads. pay.

—The regular meeting of the McAll Auxiliary will be held at the Public Library tomorrow morning at 11 o'clock.

—The "Jolliers," a society composed of young women, will hold their first annual dance at Vardon's Dancing Academy, West Front street, Friday night.

—D. W. Robertson's Moving Picture Company will give another entertainment in the Y. M. C. A. Hall on Tuesday evening, October 10. This company has appeared in the Y. M. C. A. Hall twice and on each occasion has had to turn people away.

McMANUS BROS.

BEAUTIFUL RUGS.

An unusually large and attractive assortment for selection—a greater variety than many wholesale houses show. Special low prices on standard qualities for this sale.

Brussels Rugs, size 16 inches, real value 65c	Sale price	39c
Smyrna Rugs, size 16 inches, real value 75c	Sale price	49c
Smyrna Rugs, size 21 inches, real value 1.50	Sale price	98c
Smyrna Rugs, size 30x60 in., real value 2.50	Sale price	1.89
Smyrna Rugs, size 36x72 in., real value 4.00	Sale price	2.98
Smyrna Rugs, size10.6x7.6, real value 21.00	Sale price	15.75
Velvet Rugs, size 27x60 in., real value 2.50	Sale price	1.89
Velvet Rugs, size 36x72 in., real value 3.50	Sale price	2.49
Axminster Rugs, size 27x60 in., real value 3.50	Sale price	2.49
Axminster Rugs, size 36x72 in., real value 5.50	Sale price	3.98
Axminster Rugs, size 10.6x8.3, real value 30.00	Sale price	23.50
Wilton Velvet Rugs, size 10.6x8.3, real value 40.00	Sale price	29.00
Body Brussels Rugs, size 10.6x8.3, real value 30.00	Sale price	23.50
Tapestry Brussels Rugs, 10.6x8.3, real val. 16.00	Sale price	12.75

NEW RUG RACK.

We have just installed a new Rug Rack that makes it a real pleasure to inspect our many rugs. A great number can be shown in a short time and the full design seen to advantage.

McMANUS BROS.,

Elizabeth's Great Furniture and Carpet Stores.
105, 107, 109 First St., ELIZABETHPORT.
Liberal Credit Given. Stores Open Evenings.

CHARGE ACCOUNTS OPENED

"To Grace and Beauty."

The above toast can be aptly applied to our beautiful Extension Tables. We show the largest assortment of the very best makes, and assure you that nowhere else can you find as carefully selected a line from which to make a selection.

You must be satisfied with your purchase here or get your money back . . . .

GREENE'S

31-33-35 Market St.
OPPOSITE COURT HOUSE.
Cash or Credit. Cash or Credit.

-:-Awnings Stored-:-

Awnings taken down and stored for the winter season. Only competent workmen employed.

VanCamp & Franklin.

Front and Somerset Streets Telephone 485-J
Remember—We make and hang Window Shades.

GAS LOGS and GAS HEATING APPARATUS of Latest Design.

JOS. W. GAVETT.
318 W. Front St.

THE MILK AND CREAM

you use in your home are supplies in which you can least afford to economize in quality. Order of Wm. Lindsay & Son, and you are sure of Absolute Purity.

Wm. Lindsay & Son, (Farm) Mountain Ave. Telephone 273-L.

DRAKE SCHOOLS

JERSEY CITY NEW YORK ORANGE
BAYONNE PASSAIC NEWARK PLAINFIELD

Thorough Instruction Our Forte—DAY AND NIGHT

ARE YOU INTERESTED?

If you are seeking a practical, progressive school, with up-to-date courses of study, skilled teachers, twentieth century methods of instruction and unexcelled opportunities for advancement, you will do well to investigate our facilities for giving instruction and securing positions. We have purchased the large Wood College at Newark and added to our chain of schools.

Our courses are right to the point and are planned to meet the demands of the business men. Eight Thousand Five Hundred Drake students hold responsible positions throughout the States of New York and New Jersey.

We hold that the very best education attainable is none too good for those who are looking for success, and although our tuition may be a trifle higher than some other schools, the difference is made up in the time saved and the results obtained. The Drake Schools are known to be the cheapest first-class institutions in America, with a twenty-one years' record in training young men and women for business. Why not attend a school that has superior advantages? Our seven schools are connected by telephone with our New York employment bureaus.

Downtown Office: 154 NASSAU ST. Uptown Office: 31 UNION SQUARE.

THE DRAKE SCHOOLS MAKE A BUSINESS OF PLACING THEIR GRADUATES
SEND FOR REPRESENTATIVE

PLAINFIELD COLLEGE
112-114 EAST FRONT STREET.

TWO MINUTES FROM BROAD STREET.

S. HEYMAN.

THE BARGAIN CENTRE OF NEWARK.

77 and 79 Market Street. Between Plane and Washington Streets

NOTION SALE.
Extraordinary Values.
No Mail Orders.

Brooks' Spool Cotton—100 yds, soft finish, black and white, reg. 22c doz, at, doz. . . . 15c
Eureka Sewing Silk—50 yds, black and colors, reg. 5c spool, at, spool 3c
Basting Cotton—500 yard spools, reg. 5c spool, at, spool 3c
Taffeta Seam Binding—Black and white, regular 10c piece, at, piece 7c
Strong Dress Belting—Reg. 15c piece, at, piece 10c
Spring and Safety Hooks and Eyes—Black and white; reg. 15c gross, at, gross 6c
Velveteen Binding—Extra quality, 5 yard pieces, regular 15c piece, at, piece 12c
Alpaca Skirt Braids—Extra wide, 5 yard pieces, regular 12c, at 9c
Tubular Shoe Laces—1 to 1½ yards long, regular, dozen 8c, at, dozen 5c
Fine Pearl Buttons—2 and 4 hole, 16 to 24 line, 2 doz. card, reg. 10c card, at, card 5c
Ball Darning Cotton—Black, white and brown, reg. 20c doz, at, dozen 12c
Silk Garter Elastic—All colors, reg. 10c yard, at, yard . . . 8c
Cotton Garter Elastic—Black and white, regular 4c to 8c yard, at, yard 3c
All Silk Frilled Elastic—All colors, regular price 25c yard, at, yard 19c
Silk Frilled Elastic—All colors, reg 15c yard, at, yard 10c
Roll Tape—Extra wide, 24 yd pieces, reg. 5c roll, at, roll. 5c
Renaissance Braid—All widths, 35 yard pieces, reg. 19c to 25c piece, at, piece 15c
Eureka Washable Embroidery Silks—Skein 4c, at, skein. 2½c
Hair Nets—All colors, reg. 5c, at, each 3c
Bunch Tape—Good quality twilled tape, reg. 5c, at. 2c
Dressmakers' Scissors—Assorted sizes, regular from 15c to 25c, each 10c
Machine Oil—Good quality, sperm oil, regular 5c bottle, at 2 bottles for 5c
Fleisher's Ice Wool—In black and white, regular 10c ball, at, ball 8c
Household Ammonia — Large sized bottles, reg 7c bottle, at, bottle 4c
Children's Hose Supporters—3 sizes, black and white, reg. 8c pair, at pair 4c
Feather Stitched Braids—New designs, reg. 12c piece, at. 8c
Corset Clasps—Double steel, ex. quality, reg. 10c pair, at.. 7c
Double Tape Measures—Reg 3c, at, each 2c
German Silver Thimbles—Regular 5c, at, each 4c

DOMESTIC SPECIALS.
Best in the City.

Domet Flannel—Double fleece; good weight for nursery cloths; this grade sells reg. 5c and 6c, special, yard 3½c
72x90 Bed Sheets—Made of a good standard bleached sheeting, full, regular hems; soft finish; reg. 40c; only 2 to a buyer; at, each 25c
81x90 Bleached Sheets—Seamless; a good soft quality sheeting; reg. 69c, at, each 48c
Classic Ginghams—In stripes, checks, assorted colors; mostly blue and gray; the best washing grade; reg. 8c, at, yd 4¾c

LININGS.
Cambric Lining—In drab, slate, brow, green, blue and black; reg. 5c, at, yard 2 7-8c
36-inch Percaline—In a good line of desirable colors, fine soft finish, reg. 12½c, at, yd. 7½c
36-inch Sateen—In a full line of fall colorings; suitable for under and drop skirts, highly mercerized finish, regular 25c, at, yard 17c
Dress Sateen—Highly mercerized, dark fall shades, assorted designs, check and figures, reg. 15c, at, yard 10½c

BLANKETS and BED SPREADS.
White Bed Spreads—Soft finish, suitable for boarding houses and ordinary bed size, regular 75c at, each 49c
12-4 Size Gray Blankets—Extra heavy quality, assorted fancy borders, full 4½ lbs. weight, regular $2.00, at, pair. 1.39
White Blankets—Blue and red borders, double fleece—
10-4, value 50c, at, pair 39c
10-4, value 85c, at, pair 55c
11-4, value $1.25, at, pair 75c
11-4, value $1.49, at, pair 98c
11-4, value $1.79, at, pair . . . 1.39

BUY YOUR FURNITURE AT

Powlison & Jones.

149 & 151 East Front St.

R. W. BARNES,

217 Park Avenue. Telephone 344 L.

Fruits, Vegetables, Groceries.

Special care will be taken to have, through the coming season, the finest Vegetables and Fruits that can be obtained at reasonable prices.

Chipped Beef, Boiled Corned Beef, Boiled Ham, Fancy Cheese, Pickles, Smoked Salmon, Sturgeon, etc.

Have DAY of Newark Caterers

Best of everything.

Estimates furnished for weddings, receptions and entertainments.

899 Broad Street
NEWARK, N. J.
Tel. 229 Newark
913-mo

Advertisements
—FOR—
New York Herald,
World, Times, Sun, Journal, Telegram, American, Brooklyn Eagle
—and—
Newark Evening News
Received at
The Daily Press
AT REGULAR OFFICE RATES.

STONE AT Bartle's Stone Yard

Corner Church and Second Streets.
All kinds of
Cut Stone, Building Stone,
Flagging and Curb Stone.

Have some 18-inch and 2 and 3-feet walk very cheap. Leave orders for your foundation and cesspool stone with us.

LEAVE YOUR BLANKETS AND CURTAINS to be cleaned with KELLER,

125 Park Avenue,

over summer. Will be better attended to than in the rush season.

PAINTERS AND DECORATORS.

We call your attention to our fine display of

New Wall Papers.

We can't describe the patterns, but they are new, striking and effective, and with our large assortment we are sure to please.

Paints, Oils and Varnishes.

Woolston & Buckle,
145 North Avenue.

Artistic Decorating.

Let us make your home pretty and attractive by decorating your rooms with our Desirable Wall Paper.

Each design has an individuality, so much sought after and found only in high-class papers.

Reasonable prices.

JAMES C. HANSEN,
141 East Front St.

1905 Wall Papers.
IMPORTED & AMERICAN GOODS.
C. CONOVER & CO.
Decorators, Painters and Paperhangers. Window and Plate Glass.
115 Elmwood Pl. Tel. 226-J

I. N. WYCKOFF,
PAINTER AND DECORATOR,
556 West Front Street.
Papering a specialty. First-class work my motto. Glass furnished and Glazing done.
Telephone 56a-L.

Herman Hansen,
CARPENTER AND BUILDER.
ESTIMATES FURNISHED.
269 Watchung Ave., Plainfield, N. J.
Tel. 454-R.

LIFE INSURANCE.

Let us share our experience of 58 years with you. By the way, did you ever think what the word "us" means when used by The Penn Mutual Life Insurance Company? It means the 145,000 and more members, who compose the company, for it is purely mutual.

HARRY G. ADAMS,
Dist. Manager. 207 E. Front St.
DESK ROOM TO LET.

SPORTS HERE AND THERE

DIAMOND DUST.

STANDING OF THE CLUBS.

AMERICAN LEAGUE.

Club.	W.	L.	PC.
Philadelphia	88	54	.619
Chicago	88	58	.602
Detroit	77	71	.520
Cleveland	75	74	.503
Boston	72	74	.493
New York	69	74	.483
Washington	62	83	.428
St. Louis	52	95	.354

NATIONAL LEAGUE.

Club.	W.	L.	PC.
New York	103	44	.701
Pittsburg	94	52	.644
Chicago	88	61	.591
Philadelphia	80	67	.544
Cincinnati	75	73	.507
St. Louis	57	91	.385
Boston	49	97	.335
Brooklyn	42	103	.290

RESULTS OF YESTERDAY'S GAMES.

AMERICAN LEAGUE.

Detroit, 7; New York, 2. First game.
Detroit, 7; New York, 1. Second game.
Philadelphia, 5; St. Louis, 0.
Washington, 3; Chicago, 2.
Boston, 8; Cleveland, 3.

NATIONAL LEAGUE.

Chicago, 8; Philadelphia, 4.
New York-Cincinnati, Brooklyn-St. Louis and Pittsburg-Boston games postponed. Rain.

GAMES SCHEDULED FOR TODAY.

AMERICAN LEAGUE.

Detroit at New York. Two games.
St. Louis at Philadelphia.
Chicago at Washington.
Cleveland at Boston.

NATIONAL LEAGUE.

New York at Cincinnati.
Brooklyn at St. Louis.
Philadelphia at Chicago.
Boston at Pittsburg.

Westfield expects to close the season with one more game, to be played probably on Saturday.

Holyoke, champions of the Connecticut State League, will meet the Daabsters on the Oval Saturday, and a good game is assured.

It must be admitted that the Daabsters are not hitting as hard as earlier in the season. The timely hits seem to be wanting.

Plans for the banquet to the Daabsters are going along in fine shape. There will be a feast of good things to eat as well as some fine addresses.

Many local fans are planning to see at least one of the post-season contests between the Giants and the winners of the American League pennant.

The Jersey City team defeated the St. Michaels on Sunday by a score of 3 to 2. They secured only five hits off McKenna, while Pfanmiller was touched for ten singles.

"Lou" Wiltse is one of the most popular players in this vicinity, and the fact that he is a Plainfielder adds interest to his work. The fans would like to see more of his work.

The Denmanites had a chance to lay off on Saturday, without pay, through the decision of the Westfield Baseball Association, not to play the last game in the series of ten with Plainfield.

Ernest Linderman, who has been pitching for the Summit team this season, is considered one of the heaviest hitters in the metropolitan district. Many a time a game is broken up by his stick work.

Manager Denman says that the class of baseball played by Plainfield is too fast for him, and he proposes another year to get into the Dunellen and Clinton Avenue class. This is quite reasonable, when "Phil" Smith, the High School boy almost shut out Westfield this year.

The local team, considered one of the best independent aggregations in the country in fielding as well as hitting, can certainly make the reputation of any pitcher. The team made Linderman what he was, and this season was able to help "Willie" Deegan make the best record in his history as a pitcher.

George Edward, better known to baseball followers as "Rube" Waddell, who has been out of the game on account of a sore shoulder for more than three weeks, has come right and will be in the box for the Athletics early this week. Waddell injured his arm in a friendly scuffle aboard the train coming from Boston after the last trip of the Athletics to that city. Since then he had had no control and was unable to reach the plate with a pitched ball. Sunday, he declares, while practising on the grounds, he had very much the same trouble every time he raised his arm to deliver the ball. Then something remarkable happened. As he hurled a ball there was a sudden snap and all pain was gone. "What it was I don't know," Waddell declared. "It may have been a stiffened muscle or a cartilage or something out of place. Something happened anyway, and I know that I am all right. Watch me." Waddell is the greatest left-handed pitcher in the world, and it is upon him that the Athletics largely depend to win the world's championship.

THE DAILY PRESS.

Home News. Independent in Politics.

A. L. FORCE, Editor and Proprietor.

Published Daily, except Sunday, at 3 p. m.

105 North Avenue. Telephone 61.

Two cents a copy. Ten cents a week. $5.00 a year in advance. Delivered by carrier or by mail. No extra charge for papers mailed to points in the U. S. and Canada.

The Daily Press has the most complete carrier and mail service of any paper in the metropolitan district.

Any subscriber failing to receive a single issue will confer a favor by notifying the business office.

Advertising rates mailed on application.

Copy for Change of Advertisements to ensure change the same day must be at the office by 9 a. m.

Plainfield, N. J., October 3, 1905.

No time was lost by the Common Council in arranging to have the city flagpole repaired. Old Glory will still wave over the business centre of the city.

When Henry L. Hall and Paul Taylor Brown were chosen last night to fill vacancies on the Board of Governors, Muhlenberg Hospital acquired the services of two more very able men.

George P. Mellick is prominently mentioned as a candidate for councilman-at-large, the report being that the First and Third wards will join in supporting him for nomination if his own ward, the Second, will fall in line. The Second's candidate for councilman-at-large is Francis W. Montgomery, but this would make no difference for the plan is not to disturb that choice. The First and the Third, it is said, are willing that the Second be allowed two nominees provided Mr. Mellick is selected as one. Here is a rare opportunity for the Second to have a trio of able men in the councilmanic chamber. Mellick, Hibbard and Montgomery would be three councilmen of which any city might be proud.

From the feeling at present it can be predicted that the voters will authorize the Common Council to investigate the subject of municipal ownership of the water supply. The special election called for September 26 had to be called off on account of a technicality, but the Common Council last night arranged to have the proposition decided at the general election in November. No one would oppose municipal ownership of so important an utility if it be found feasible and practicable. To permit the necessary appropriation for the investigation, sanction must be given by the taxpayers. That is the sole reason for the vote. We believe that the election will and feel that it should result favorably.

C. E. CONGRESS WORK.

Committees Appointed and Plans Outlined.

The executive committee of the Christian Endeavor Congress met [illegible] and named the various committees for the [illegible] ensuing term. The chairmen of the missionary and lookout committees resigned and the vacancies have not yet been filled. The first mass meeting of the congress will be held this month and will be in charge of the prayer meeting committee. It is to be an echo meeting of the Baltimore convention and it will be arranged to have some prominent speaker. These committees were named last night:

Missionary—Mrs. J. A. Cubberly, Nelson Van Winkle, T. R. Bolton, George Ballentyne. Lookout—J. D. DeGroff, Mrs. J. O. McKelvey, Philip Suffern, Mrs. Harry F. Crawford. Prayer Meeting—U. B. Crane, Miss Dora Bennett, Miss Cora Gaskill, Edward Burroughs, Miss Alice Barlow. Music—H. J. Martin, Frank Stewart, Miss Ernestine C. Smith, Miss Cora Dayton, Mrs. Edward Young. Press—George L. Bentley, Charles Neagle, Miss Florence G. Hawkins, Harry F. Crawford and George VanHorn.

Mrs. Arthur Lee and her three daughters, from Santiago, Cuba, are stopping for a few weeks on Park avenue.

Thomas U. Dudley and family have returned to their home on Park place after spending the summer in Virginia.

Mr. and Mrs. J. Herbert Case and son, of Duer street, who have spent the past month in the Adirondacks, have returned to their home.

Expert Sewing-machine Repairs.

Also sewing machine oil of absolute purity, and the best needles and parts for all machines at Singer stores. Look for the red S. 329 West Front street. Tel. 574 J.

American Steam Laundry

H. W. Marshall, Proprietor

122 East Front Street

Lace Curtains from 40 cents per pair up. We handle them carefully and return promptly.

Collars and Cuffs 2 cents each.

Our wagons are painted GREEN.

PRISONER RELATIVE OF LATE VICE PRESIDENT

HARRY SMOCK, ACCUSED OF LARCENY, GRAND NEPHEW OF GARRET A. HOBART

New Brunswick, Oct. 3.—Harry Smock, former auditor of the MacAndrews & Forbes Company, of 111 Fifth avenue, New York, who has been lodged in the Tombs in that city on a charge of grand larceny, it being alleged that he and Edward F. Hale, the secretary and treasurer of the company, secured large sums by drawing checks on the company to their own order, is a well-known club man and musician of this city. He is thirty-seven years old, a cousin of A. Hobart Smock, the church and concert singer, and is a grand-nephew of the late Garret A. Hobart, Vice President of the United States with McKinley in 1896.

He lived with his mother and sister in Highland Park and was their only support. Five years ago he obtained employment with the MacAndrews & Forbes Company in their Philadelphia and Camden branch, chiefly through the influence of E. D. Christian, treasurer of the American Tobacco Company, whose wife is a relative of Smock.

Two years ago he was sent to Smyrna and Persia to standardize the bookkeeping systems of the various Oriental branches of the company to permit of more thorough supervision of their accounts from the home office. Several times on his trip, which occupied nearly a year, he was reproved by his superiors for failing to spend enough money in gifts, military escorts and other means of impressing the simple-minded Orientals with the wealth and munificence of the American Tobacco Company.

On his return to this country he was promoted and given a place in the New York office as auditor. He was a member of the Brunswick Club of this city, of which Senator William H. C. Jackson is president. He is unmarried. So far he has made no effort to secure bail through any of his New Brunswick friends.

COUNCIL'S ROUTINE WORK

(Continued From Page 1.)

passed upon by the commissioners of appeal, Councilman Murphy, who has at various times represented the church in a legal capacity, moved that the tax for 1904 be remitted. This was done by a vote of five to four.

Mr. Murphy made a statement of the matter in question. He said that the church had always retained its property in Central avenue, but in July, 1902, the congregation, in securing some money, gave a deed to a building loan association. The nature of the transaction was not clearly understood and it was not until the congregation saw the advertisement of their property for sale for taxes did they have any idea that they were likely to lose their property. Since last June the congregation made a settlement and is now in possession of the property, and it being a religious organization is not subject to tax. Another assessment of taxes for 1904 was levied, and it is from this that the congregation prays for relief.

Mr. Murphy thought it unjust to exact this tax under the circumstances and did not think that the Common Council would be liable in granting the petition of the colored people.

Mr. Tolles said that the corporation counsel had said the Common Council has no right to remit the tax and he thought it useless to pay for the services of a corporation counsel if his advice was not to be taken.

Mr. Murphy replied by saying that the church owns its property and he thought the city had no right to enforce the payment of this tax. He considered it unjust to ask the congregation to pay it.

Mr. Hibbard could not see how the vote of the Common Council to remit the tax would have any effect, inasmuch as the collector of taxes is duty bound to collect the tax in question and follow the advice of the corporation counsel.

A vote was then taken on the motion, and it was decided by a vote of five to four to remit the tax. Councilmen Bullock, Gloak, Higham, Murphy and Wilson voted in the affirmative, and Councilmen Hibbard, C. C. Randolph, Tolles and Daniel voted against the motion. This action is only for the remittance of the 1904 tax.

Mohr Returns.

Edward P. Mohr, the member of the Elizabeth Council who mysteriously disappeared from that city six months ago, walked into the Council chamber last evening while that body was in session. He has been in Portland, Me. His coming unannounced last night was a great surprise. A vote was to have been taken last night in City Council on the ordinance granting the Public Service Corporation a franchise to build a trolley line from the city of Rahway to be a link in the shorter line to Trenton.

—W. W. Cook, of 931 West Front street, recently secured through Hapgoods, of New York, a position with S. Stein & Co.

MATTERS OF INTEREST AT WOODHULL & MARTIN'S.

THE CARPET SEASON IS NOW HERE. Those interested in new Carpets will do well to visit our Department For variety of kinds, grades and patterns it excels. Quality and style are always given first consideration in our selections.

At 1.00 per yd—We are selling Smith's Axminster Carpets. Splendid heavy goods in the newest colorings and designs. Parlor patterns in light colors predominate. Above price includes making and laying. There are 20 patterns.

At 1.25 per yd—A grand line of the best Body Brussels Carpets. Exclusive patterns made for and controlled by W. & J. Sloane, of New York City. Small neat designs and quiet colorings predominate. Extremely desirable for reception halls, libraries, offices, etc.

At 79c per yd—About 20 excellent patterns of good Tapestry Brussels in desirable colorings and pretty designs. Some exceptionally good hall and stair patterns in the line.

We carry a complete line of Smith's and Stinson's 10-wire Tapestries, Extra Axminsters and other High Grade Carpets.

At 25c per yd—Good Rag Carpet, 36 inches wide.

At 9.98 each—Few special 9x12 Reversible Kashmir Rugs, all good colorings.

At 15c per yd ,or 5.50 per roll—A few rolls of heavy China Mattings in good patterns. A special lot which cannot be duplicated.

RUGS.

18x36 Moquette Rugs	98c
27x54 Moquette Rugs	2.25
36x72 Moquette Rugs	3.98
8.3x10.6 Axminster Rugs	19.98
9x12 Axminster Rugs	22.98
9x12 Tapestry Brussels	12.00
9x12 Tapestry Brussels	15.98

Awnings Removed, Repaired and Stored.

Window Shades Made to Order. Competition is resulting in some very low prices. When we quote prices they are for King's Best Scotch Holland, and no other.

SALE OF SILVER PLATED WARE.

98c, 1.25, 1.50, 1.98.

Manufacturers samples, all quadruple plate, at about half the usual prices. Buy them now and save them for Christmas gifts In the lot you'll find

Creamers, Cake Dishes, Water Jugs, Fern Dishes, Soup Tureens, Spoon Trays, Shaving Mugs, Water Bottles, Pickle Dishes, Sugar Bowls, Casters, Candle Sticks, Chocolate Pots, Baking Dishes, Crumb Trays, Mustard Cups, Tobacco Jars, Flower Vases, Butter Dishes, Cracker Jars, Fruit Dishes, Nut Bowls, Bon-Bon Dishes, Water Jugs

TIME NOW FOR OIL HEATERS.

Before you start the furnace to take the chill off the room. As usual, the "Banner" will be the "Heater" we'll sell. We have examined carefully all the other makes, but none of them come up to the "Banner" in point of "Safety," style and finish. "Banner" Oil Heaters are smokeless, odorless and absolutely safe and reliable

No. 2105 2.98. No. 2107 4.50.

Republican Mass Meeting

SAENGERBUND HALL,

NORTH PLAINFIELD,

Thursday Evening,

October 5th, '05,

At 8 o'clock,

under the auspices of the

North Plainfield Good Government Club.

Seats will be reserved for ladies.

1033

Maze Edwards Lessee and Mgr.

CASINO

W. Seventh St. and Arlington Avenue.

Engagements for Concerts, Lectures, Readings, Recitals, Receptions, Dance, Dinners Bowling Alleys Meetings, etc., can be arranged on application as above.

Advertised Mail Matter.

Plainfield, N. J., Oct. 2, 1905.

E. H. BIRD, P. M.

Alling, Mrs L W	Kie, Mrs Adeline M
Allen, Mr W M	Livingston, Mr F A
Alcott, Mrs Alice J C	Massie, Miss Estell E
Bright, Mrs Wm 2	Mayer, John
Blair, Mrs	Murfeontese, Mr L
Becker, The Misses E & L	Matthews, Mrs A
Burbank, Mas Irving	Marris, Mrs Geo
Burrill, Mr A H	McMahon, Mr C E
Bass, Hon Delas E	Nielsen, Mr & Mrs A N
Baoksw, Miss Emma	Piersan, Miss Emma
Baeder, Mrs E	Pascal, Mr Nick
Barret, Mrs H M	Quinn, Mrs Terence
Barton, Mr G W	Rauab, John
Blackwood, Mrs J J	Reynolds, Mr John
Crass, Mr J H	Rhui, Mrs Wm
Clark, Miss Margaret	Rose, Mrs
Conrad, Mr H F	Sharp, Mr Leslie
Cready, Miss Kate	Schank, Miss Laura
Carter, Mrs	Slater, Mrs N A
Coquille, Mr I	Sorrell, Miss Virginia
Cummings, r G E	Smith, G B
Clemens, Mr H J	Smith, Mr George
Dennishn, Mr J H	Smalley, Mrs David
Duncan, Mrs	Staats, Mrs W
D candia, Mrs Katie	Thompson, Miss R
Doms, Mrs G B	VanDorn, Miss Nora
Emmens, Mr Edward	Victor Moth Bag Manufa turing Co
Felmley, Mrs Ellis	Wolter, Miss Augusta
Howard, Geo	Westervelt, Mr & Mrs C
Howland, Mrs H H	Wendell, Mrs Thos M
Hall, Mrs S	Weinstrant, Mr W M
Hitchings, Mrs C F	Wisham, Mrs
70 Jefferson ave	Walker, J C
Jaques, Chas E	White, Mr Geo
Ketchem, Mr Jerome	Ward, Miss Bella
Klene Mfg Co, The E Yoemans,	Mrs Alice

Please Say "Advertised."

New Plainfield Theatre

Plainfield's First Modern and Perfect Play House.

W. J. COUNIHAN - - MANAGER.

Tuesday, Oct. 3d.

Julius Cahn presents

DAVID HARUM.

Pleasing always. The play that won't wear out. Quaintly delightful. An admirable company.

Mr. Cahn utilizes the same production here as seen at the Garrick Theatre, New York. Prices—25c, 50c. 75c and 1.00.

EXTRA!

Friday, Matinee and Night—Oct 6th, Ralph Stuart in a Grand Revival of

THE CHRISTIAN.

Saturday Matinee and Night, Return of the former success,

MARCHING THROUGH GEORGIA.

Bargain Matinee Saturday.

Monday, Oct. 9th,

FOR HIS BROTHER'S CRIME.

Introduing Robert Gaillard, the Romantic Actor and Modern Hercules.

NOTICE.

Owing to the rapid growth of my business I have been compelled to move to larger quarters.

Hereafter all business will be transacted and patrons treated at my office—

115 WATCHUNG AVE.

Near Front St. Telephone 530-J

Prof. J. L. Bradley. 928 6

Plainfield Exchange For Woman's Work

Art Department—Drawn Work, Useful Fancy Articles, Painted China etc. On Order—Boys' Wash Suits, Shirt Waists, Children's Dresses, etc. Domestic Department—Canned Fruits, Jellies, Pies, Bread, Rolls, Cakes, etc.

4 11 tu f tf 502 Watchung Ave.

SPECIAL SALE OF HORSE BLANKETS.

Reduced prices on all Blankets for the next ten days. Buy now and save money. Wagons and Carriages of all kinds in stock or made to order.

N. P. Carriage Manufactory,

W. J. CONROY, Prop.

175-177 Somerset St. Tel. 360-L

Auctioneer Latourette says

he had tendency, perspiring feet since childhood.

Thorp's Foot Relief

cured them. Ask him about it. 50c per bot. All druggists

Make Your Surplus Cash Earn

4 Per Cent Interest

By Depositing It In The

Savings Department

of the

First National Bank.

Deposits Made Now Will Draw Interest From

October 1st.

Big Assortment ....of.... PIPES

of Every Description at Greatly Reduced Prices.

KIRCH'S,

120 NORTH AVENUE.

TELEPHONE 487-J.

Madame E. Cottrelly has opened her dressmaking establishment in the Woodhull & Martin Building (upstairs). She has engaged the services of a ladies' tailor who will assist her in continuing first-class work. A new department has been added in which Madame Cottrelly will remodel and repair furs and make up scarfs and muffs in the latest designs.

CANARY BIRDS.

Strong, healthy, young singers. Guarranteed. Also cages, seed, etc. THEO. KURZHALS, Barber, 110 West Second St.

"RIGHT YOU ARE,"

as the other glove said to its mate when leaving

:-Peck's Kid Glove Store-:

When You Have A Good Thing to Talk About, Tell It.

That's What We Do.

If you have tender feet, our **"Foot Doctor Shoe"** will fill the bill This Shoe is constructed on the latest scientific principles of foot comfort. It's a "Bunion Shoe" with a cushion inn rsole.

Men's - - - $5.00

Women's - - - $5.00

Come in—We'll tell you about them.

VAN ARSDALE'S

127 East Front Street.

Infants' Bonnets. **Bonn's** 140 West Front St Infants' Caps.

Untrimmed Hats.

All the leading shapes and wanted colors...98c to $3.75

Ready-to-Wear Hats for ladies' and misses, pretty styles..... $1.69 to $3.98

1st Great Autumn Sale of Shoes

Shoes in every size and kind; the latest and the best. Notice the choice of leathers; Box Calf, Vici Kid and Patent Coltskin. Toes from the extreme narrow to the broad, old comfort styles. Extra salespeople. No long waits. Your kind and size at once. Don't let this sale go by and miss your chance of getting a great bargain.

WALTON SHOES

for boys and girls.

M. Abrams, 229-233 W. Front Street Plainfield, N. J.

DO IT NOW!

Don't postpone the cleaning of your fall clothing until the last moment. Have it done now. Just call 506-J. We'll do the rest. Special: Your light overcoat cleaned and pressed, 75c. My lady's jacket cleaned and pressed, 75c. Every piece of work satisfactory or your money back—a guarantee that means absolute satisfaction for you.

LE VINE

"Cleaners for everything that can be cleaned"

121 WATCHUNG AVE. HELLO 506-J

-:-CHILDREN'S DRESSES-:-

That are made in the newest styles. Values that are good at 1.75 and 2.00. Made of good quality Cashmere in plaids and stripes. The price will be

98c.

THE PARIS, 214 West Front St. J. A. FASS.....Proprietor

PUTNAM & DEGRAW.

Men's Negligee Shirts with cuffs, at	50c and 1.00
Hosiery for Ladies', Gents and Children	10c up
Boys' Shirt and Blouse Waists, at	25c and 45c
Outing Flannels and Flannelettes, at	8c and 10c yd

USE PRESS WANT ADS.

COUNCIL IGNORES MAYOR

(Continued From Page 1.)

vide that the commissioners shall receive pay, Mayor Buckle thought it wise that they should give bonds for the faithful performance of their duty. Consequently each commissioner furnished bonds in the amount of $10,000, giving the Fidelity Title & Trust Company of Maryland, as surety.

The Mayor urged the approval of the appointments and bonds by the Common Council, but the majority of the members evidently did not care to recognize the Mayor's appointments, and simply laid the communication on the table.

HOBOKEN OFFICIALS HELD.

Poormaster Accused of Giving Held Orders for Aid of Councilman.

Jersey City, Oct. 3.—Judge John A. Blair, sitting as a committing magistrate, yesterday morning held for the Grand Jury in $500 bail each, Poormaster Harry L. Barck and Councilman Patrick Duffy, of the Third ward, Hoboken, for whose arrests bench warrants were issued on complaint of Harry C. Hall and George Heaney, who claimed that they had been given orders issued by the poormaster in return for work done at the primary elections of September 12.

Duffy is a candidate for re-election, and is a member of the alms committee of the Common Council. He is opposed by Lawrence Martin, Republican, to whom Hall first made the charges against Duffy.

Hall made an affidavit substantiating these charges, and subsequently signed another sworn statement changing the first. On the witness stand yesterday morning he stood by his first story, and claimed that Duffy and his friends had induced him, while intoxicated, to sign the second affidavit.

Former Assemblyman Fallon, who, with Horace Allen, represented the defendant, insisted that the prosecutor's office was being used to further the political schemes of certain candidates in Hoboken. Assistant Prosecutor Vickers indignantly denied this charge.

At the conclusion of the proceedings the defendants' counsel asked for an inquiry into the various affidavits made by Hall and those instrumental in their preparation. The court told counsel to prepare the papers and he would consider the matter.

HURT IN RUNAWAY.

Washingtonville Woman Suffers When Horses Dash Up Bank.

The kingbolt of the fifth wheel of the carriage in which Mr. and Mrs. William Anderson, of Washingtonville, were being driven to the station yesterday morning broke near Frank Boden's house on the Washingtonville road, and the rattle of the loosened carriage started the horses into a wild run. An eighth of a mile beyond the coachman turned into a high bank on the side of the road to check their flight. The horses stopped all right, but the carriage overturned and all the occupants were thrown out.

Mrs. Anderson suffered severe injuries to her back and was badly shaken by the shock. She was taken home in another carriage and put under a physician's care. Anderson and the coachman escaped with bruises. The carriage was damaged.

DR. DUNDON APPOINTED.

Made Registrar of Vital Statistics by Borough Board of Health.

At a regular meeting of the borough Board of Health yesterday Dr. A. H. Dundon was appointed registrar of vital statistics in place of Dr. W. E. Honeyman, who has held the office for many years. The appointment is for one year, and Dr. Dundon enters upon his duties at once. He has been secretary of the board, and the two offices will be combined.

The remainder of the business transacted was of a routine nature. The health report shows that not a single case of contagious disease exists in the borough at the present time.

Are You Pale or Anaemic?

Start now to

Take "Blauds" Tonic Iron Pills.

They will improve your appetite, enrich your blood and supply oxygen to the system. The result will be good health.

Price per box of 100 Pills

25c.

L. W. RANDOLPH.
The City Pharmacy,
143 West Front St.

Townsend's Granite Works,
Fourth and Richmond Streets.
Tel. call 2224. Westfield Trolley passes my office.

COLLIER BEATS MARTIN FOR THE CHAMPIONSHIP

WINS HONORS IN TENNIS IN THREE STRAIGHT SETS.

The finals of the Plainfield High School boys' annual tennis tournament were played yesterday afternoon before a large sized attendance of school boys and girls on the Albert street courts. The weather was just right for fast play, a cooling breeze continually sweeping over the courts. In the preliminary play Phil Smith easily defeated Guion Fountain in the third round of the tournament, scores, 6—3, 6—1. In the semi-final round Smith pushed Martin hard, the latter winning in a fast match, scores, 6—4, 7—5. The result of this match put Martin in the final round. As Collier defeated "Stu" Freeman in the semi-finals on Saturday, scores 6—4, 4—6, 6—1, he, too, gained his place in the finals to meet Martin.

Play in the finals was started promptly at 4 o'clock. From the beginning Martin showed signs of weakening, the result of playing two hard matches in one day. However, at times, he spurted up lively, causing wild excitement among the onlookers. Collier had his famous smash stroke down to perfection, drawing Martin to the net on the run and then returning with a heavy slam. Collier's long reach enabled him to play a fine net game, and he gave a fine exhibition of this difficult style of play.

In three straight well-fought sets Collier defeated Martin, scores, 6—4, 6—3, 6—1, thereby winning the Plainfield High School tennis championship in singles for the present year. He will be presented with a handsome silver loving cup in the near futre. The summary:

Third round, Smith beat Fountain, 6—3, 6—1; semi-finals, Collier beat Freeman, 6—4, 4—6, 6—1; Martin beat Smith, 6—4, 7—5; final round, Collier beat Martin, 6—4, 6—3, 6—1.

I HAVE a large number of pictures in colors and black and white that are exquisite; they will make good studies to passe partout or frame for Christmas presents; head studies, scenery, etc.; would be sold in art stores from 25 cents to $1; I will sell them for 5 cents to 25 cents; buy at once while the choice is good; art stores excluded from this offer. **Thomas Henry Stafford,** the Printer, 125 East Front St.
9 30 12

SCRIBNER & TAYLOR,
Stationers & Newsdealers
331 Watchung Ave
Prompt Delivery Morning, Evening and Sunday Papers to all parts of the city.
Magazine Subscriptions Solicited.

A. M. RUNYON & SON, UNDERTAKERS.
402 Park Avenue. Telephone No. 40.
Office open day and night.
Office of Hillside Cemetery.
New York Office—50 Great Jones Street, Tel. call, 3345-Spring.
New York Embalmers License—1220.
New York Registered Licensed Undertaker No. 315.

GEO. W. COLE.
UNDERTAKER AND EMBALMER.
200 West Second St. Telephone 153.
OFFICE OPEN DAY AND NIGHT.

T. A. MOORE.
UNDERTAKER AND EMBALMER
Office—508 Watchung Ave. Telephone
Residence—508 LaGrande Ave. 461-J.
New York Office, 27 Great Jones St.
Telephone Call, 3249-Spring.
OFFICE OPEN DAY AND NIGHT.

Established 1872.
P. CASEY & SON.
UNDERTAKERS AND EMBALMERS.
Office, 116 Park Ave. Res., 417 W. Third St.
Office Open Day and Night. Tel. 264 R.

L. L. MANNING & SON,
STEAM GRANITE WORKS.
Corner Central Avenue and West Front Street.
Opposite First Baptist Church.

DIED.

FIELD—On Sunday, Oct. 1, 1905, Isaac N. Field.

Services at his late residence, Field avenue, on Wednesday, Oct. 4, at 1:30 p. m. Interment at Bound Brook. 10 2 2

Classified Advertisements

Rates for advertisements under this heading one cent a word for first insertion, one half a cent a word for consecutive insertions of the same advertisement running for less than one month; one month, fifty cents a line (6 words to a line); double rate for advertisements set in capitals.

No advertisements received for less than ten cents.

Copy for deaths and marriage notices and classified advertising accepted up to 2 p. m.

THE DAILY PRESS is not at liberty to give any information regarding advertisements that require an address in care of this office. Persons answering these ads. should mail or leave answers as stated in advertisements.

Help Wanted.

WANTED — Two Experienced young men in first-class grocery store; none but experienced men need apply. Address Wanted, care Plainfield Postoffice. 9 30 3

WANTED—Two reliable white men to assist at cleansing Oriental rugs. Apply 918 East Front St. 3 3

IT'S WHAT YOU SAVE

That makes you rich and if you are alive to your own interest you'll find you save money by trading here. Other people do. Why not you?

FRUIT—Some home-grown, some from California and Florida and some imported. Delightful in flavor.

VEGETABLES—All that the garden affords—fresh every day.

GROCERIES—Only the best handled by us

BUTTER—Just a taste, and you will have no other.

TEA—Formosa, Oolong—delicious for iced drinks.

COFFEE—Warranted fresh and fresh ground. Quality unequaled.

Neuman Bros.

Watchung Avenue and Fifth St.

Help Wanted.

LADY dressmaker wanted to help ladies tailoring. S. Hirsch, 403 Watchung avenue. 10 2 tf

WANTED—Experienced help on silk petticoats. For information address L. Schwabach, 112 Wooster St., New York city. 10 2 6

WANTED—Boy to do light work and be generally useful on farm. Address Box 446, Westfield. 10 2 2

WANTED—Saleslady and assistant in millinery. Apply 425 Orchard place, evenings, except Saturday. 9 30 3

WANTED — Competent girl for general housework; small family; German or Swede preferred. 520 Madison avenue. 10 3 6

WANTED—Bright, smart young man for Saturdays in retail store; one who attends school preferred. Address S., Press office. 10 3 3

WANTED — Experienced housework; no laundry work or heavy sweeping. 949 Central Ave. 10 3 tf

STENOGRAPHER wanted in Plainfield office; good position for young man; business experience not necessary. Address L. R. H., care Press. 10 3 eod tf

WANTED — Girl for general housework. 28 Craig place. 10 3 3

WANTED — Girl for general housework; no washing; references. Call 812 Park avenue. 10 3 2

WANTED—Competent girl for general housework. Apply 212 East Front street. 10 3 tf

WANTED—Girl to assist with general housework in family of three adults. Apply 1685 Arlington avenue. 10 3 3

WANTED—Cook and laundress or general housework girl. Mrs. Graydon, 321 Eighth St. 10 3 3

WANTED—Woman of experience to take care of child four years old; reference. 134 Crescent Ave. 10 3 tf

GIRL wanted for general housework. Call 338 Franklin place. 10 3 tf

WANTED—First-class man and wife for country place; no children. Address Box 21, Press office. 3 3

WANTED—Good man and woman for country place; man and wife preferred. Address A., Press office. 3 3

WANTED—Boy about 16 years old. Florist, 217 Watchung Ave.

WANTED — Immediately, first-class cook and laundress; two in family. 964 West Seventh St. 10 3 2

WANTED—Woman to do all the work for one in family. Apply between 9 and 5, 123 East Ninth St. 10 2 2

Miscellaneous.

ORIENTAL rugs cleansed; mending and repairing by Orientals; I carry insurance for the protection of my patrons. A. F. Naylor, 918 East Front street. 10 3 1mo

HORSES bought or sold on commission. Applegate's Sales and Exchange Stables; successor to Stonewall Jackson. 9 26 tf

MISS M. SOWDEN, ladies' tailor and dressmaker, cleaning and repairing a specialty. 333 Watchung avenue. 9 21 1mo

BILLS collected while you wait. Hezekiah Hand, First National Bank Building. 7 19 tf

ROYAL FLAVORING EXTRACTS. Guaranteed absolutely pure. For sale by all first-class grocers. 9 7 1mo

FIRST-CLASS help and first-class places at the Swedish Intelligence Office, 22 Somerset place. 5 4 tf

BABIES crochet sacques for sale; all prices; also ladies' knitted sweaters made to order. Mrs. Mayer, 54 Pearl street, North Plainfield. 4 6 tf

WORK or business horses to hire by the day or week, at Applegate's Sales and Exchange Stables, successor to Stonewall Jackson. 9 26 tf

BEFORE selling your furniture see Latourette, 326 West Front St. tf

THE highest cash price paid for house hold goods, furniture, etc. Fred W. Hand, Auctioneer, 136 East Second St. Phone 1722.4 25 tf

Wanted—Miscellaneous.

THREE OR FOUR rooms wanted; centrally located. Address B. C. A., care Press. 10 3 3

WANTED—A good serviceable horse for family use and light work; must be sound, gentle; not afraid of automobiles or trolleys, and of reasonable price. Albert J. Potter, Metuchen, N. J. 10 3 2

WANTED—To rent, a small unfurnished house; central location. C. F., care of Press, 10 2 2

WANTED to purchase a small house close to town for cash; state price, location, etc. Address House, Press office. 10 2 3

WANTED — Small furnished house or flat. Address Adults, Press office. 9 30 3

WANTED—Horses to board; box stalls and good care. P. W. Garretson, 1037 Sherman avenue. 9 30 3

STOVE—Self-feeding coal stove wanted; one that will heat parlor and bed-room above, by register in floor. Address Stove, care Daily Press; giving price. 9 28 tf

For Rent.

AN EIGHT-ROOM, corner, first flat, over Powers' drug store, to let; 45 Somerset street; $25 per month. Alex. Thorn. 9 5 tf

FOR RENT—A practice Clavier for any one taking piano lessons. Address Clavier, care Daily Press. 3 3

SEVEN ROOMS to let on East Seventh street, near Berckman. Call 306 East Front street, Mrs. Thompson. 10 3 3

SIX-ROOM flat to let; with improvements. Jacob Voehl, 65 Somerset street.

TO LET—Double house; part improvements; centrally located; newly painted and papered throughout. Enquire Neuman Brothers. 10 3 tf

TO LET—House, 302 East Second St.; 6 rooms and bath; $25. 10 3 tf

HOUSES to let and for sale. Atwater, 1107 East Front street, 'phone 676-J. 9 29 1mo

TO LET—Centrally located office. 136 Park Ave. 9 26 tf

FOR RENT — Two desirable stores, Plainfield Theatre Building; ready for occupancy October 1. Apply at Box Office. 9 25 tf

BARN to let, on East Second street, near Watchung avenue. Apply at Daily Press office. 8 18 tf

TO LET—Nine-room house; all modern improvements; nice central location; only $30. Bargain in Plainfield real estate; country seat. Farm and choice lots for sale. Ira L. LaRue, 109 Park avenue. 9 22 tf

SEVEN-ROOM house to let, with bath. 53 Clinton avenue. 9 29 6

TO LET—Double house, eight rooms each side; improvements; centrally located; newly papered and painted. Inquire Neuman Bros., grocers. 9 30 6

ROOMS to rent; all improvements. 420 West Fifth St. 10 2 6

FOR RENT—Half of house; six rooms. 33 Codington Ave. 10 3 5

OFFICE to rent; Vanderbeek building, Park and North avenues; heated and lighted. Inquire A. M. Vanderbeek, Griffen's hardware store. 10 3 tf

Situations Wanted.

WANTED—Position as companion for lady or children; is a good nurse; understands care of the sick; good references. Address H., care Daily Press. 10 3 3

YOUNG lady desires children's clothing to make at home. Address C. C., Press office. 10 3 3

COLORED girl wants place as chambermaid; references. Call 327 Cottage place. 10 3 3

STEADY, reliable newspaper compositor wants work; best of references. Address Compositor, care Daily Press 7 10 tf

MIDDLE-AGED woman, first-class cook; best city reference; wants position. 23 Lincoln place. 10 2 2

Our Statement to the Public to Correct Some Wrong Impressions.

The common use of the term "retiring sale" by many people, simply with a desire to stimulate business, has created in the minds of many the impression that all retiring sale advertising is of a "fake" nature Our employes are frequently asked, by people who do not know this store's reputation for straight forward advertising, "Is this a genuine sale?" "Are you really going out of business?" To cover this matter permanently we herewith state:

First—That Hill & Shupp will positively retire from business in Plainfield as soon as their business matters can be adjusted. Mr. Shupp will go to Pennsylvania, his family already having located there. Mr. Hill resides in Wilmington permanently and has not at any time been active in this business.

The special prices advertised each week to close out these large stocks are legitimate and liberal reductions from regular retail prices. A store of this size has to contract for much of its merchandise months ahead, and while we could have cancelled the orders already placed for fall goods, when we decided in June to discontinue business, we have thought best to let it come in and give you the benefit of special prices on much of it. You will hardly find a stock in the entire store but what has on its counters a reasonable showing of early fall goods and with opportunities for profitable buying not often enjoyed. While we are cutting down the heavy parts of the stocks by special sales, special prices, etc., we shall keep you supplied with everyday necessities such as you run in hurriedly to buy, expecting the departments to have them.

THE MEN'S WEAR DEPARTMENT.

At 25c—A new lot of Fall Neckwear Received Yesterday. In this lot you will find many of the regular 50c Silks.
At 15c and 19c—10 dozen New Bow Ties. The regular quarter kind.
At 13c, 2 for 25c—The Fall styles famous Corliss Coon Collars, 4 ply, commonly recognized as a 15c collar.
At 2½c, 5c, 7½c—The King Collar Buttons (fully guaranteed).
At 25c—Complete line of Rubber Collars (linen finish).
At 25c—Tan Silk Half Hose, worth all of 39c.
At 39c—Our regular line of 50c Madras Shirts.

TABLE LINENS.

A belated shipment will reach us ready for first week in October. It covers the popular prices—39c, 50c, 75c and 1.00. They will be priced to save you 5c to 15c per yard.

DOMESTIC COUNTER.

White Spreads, cut-out corners for brass or iron beds, exceptional values at **1.50, 1.98, 2.49.**
Early Fall Blankets—Lightweight, **59c to 1.25.** We quote very close prices on them.
A few more of those odd Sheets and Cases, slightly soiled, including the popular Fruit of Loom. The price will interest you.

LACE COUNTER.

New arrivals. All over Chiffon and Applique to match. All over Lace and Band to match. Fancy all over and Applique to match. Oriental all over and Bands to match. Full assortment narrow Laces.

CORSETS.

We study the practical side of the Corset question. Our people in charge of the Dept. keep in close touch with the manufacturers and can give you intelligent Corset information—the best

SILK PORTIERES.

The kinds that regularly sell at $15 to $20 pair. These will be closed at $12 pair. It's a suggestion of value to you.

THIS STORE'S HOSIERY DEPT.

has always made a strong record. It has studied the practical wants of **School Children, Young People, Ladies and Elderly People.** The kind for each that give comfort and service. Let us demonstrate the important features of this Hosiery Dept. to you.

THE LADIES' DEPT.

Early fall **Knit Underwear,** again showing the attractive Swiss goods that do not shrink scarcely any, but fit like gloves and give that soft, comfortable warmth without irritation. Prices **25c to 1.25.** Part silk garments at **1.00.** Extra soft all wool, **1.25.**

VELVETS

promise to have an exceptional season. Our Dress Goods Dept. shows the good shades and at exceptional prices.

DRESS GOODS SECTION.

Our yard-wide Black Peau de Soie at **1.25** has had a phenomenal sale. Its extra width and superior weight and finish make it a great favorite. makes are all here represented.
Royal Worcester, Loomer's Spiral Steel, C. B. French Moulded, Nemo Self-reducing; also for slight figures; **W. B., R. & G., Thompson's, Ferris, etc., etc.** You doubtless know that the success of your dressmaking depends on a good fitting Corset.

WHITE GOODS.

The leading jobbers and prominent retail people show heavy fancy White Goods as a strong feature for fall. There are many styles on our counters, rich designs and made particularly interesting by our special prices.

The HILL & SHUPP Department Store.

Rooms and Board.

FURNISHED room for rent; with or without board; central location; gentleman preferred. Address A. H., Press office. 10 3 3

FOUR large rooms to rent; $7; 206 Grove street. Inquire H. Solomon, 19 Somerset street.

TO LET—Large handsomely furnished, steam heated room, with board. M. B. Lindzey, No. 602 Central avenue. 10 3 6

ROOMS with board. 312 East Seventh St. 10 2 3

BOARD wanted for three adults in small private family. Address I. M., Press office. 9 30 3

PLEASANT furnished rooms; heated; all improvements. Call 91 Duer street. 9 30 3

FOUR rooms to let. Address Box 4, Press office. 9 30 5

TO LET—Four rooms. 311 East Fourth street. 9 23 tf

TWO second floor connecting rooms to rent with board for winter. 822 Second place. 9 21 tf

FURNISHED rooms to let, opposite school. Inquire 428 East Sixth street. 9 25 1mo

FURNISHED rooms, with board; also table board at 219 E. Fifth St. tf

GOOD accommodations; low rates. Boyce's Hotel, 97 Somerset street. 9 16 1mo

138 CRESCENT AVENUE, Mrs. Wagstaff, two desirable large rooms; running water; also single rooms; references. 9 16 tf

PLEASANT rooms with board at the Waldorf, 132-134 Crescent avenue. 9 15 tf

Real Estate Agents.

FARMS for sale; real estate and insurance. Wm. H. Rogers, Plainfield, N. J. tf

PROPERTY-OWNERS desiring to sell, exchange or rent should list their real estate with me; if you want to buy I have it. Call or write today, E. E. Nelson, First National Bank Building. 9 14 tf

THOSE desiring to own a farm should consult one who has been selling farms for years, and he is yours truly, William Henry Rogers, 136 Park avenue, Plainfield; telephone 44. 10 3 tf

WANTED—Young man as clerk in store; chance for advancement. Address Clerk, care Press. 10 3 2

BOY wanted; wages $3 per week. Call today, People's Credit Clothing Co.

For Sale.

THERE is no question but Myrtle avenue is the finest residential section in North Plainfield, if you are looking for a building site. It is magnificently situated; high ground; sandy soil; convenient to railroad station and trolley. Would take a mortgage for full value of land from any party building a fair sized dwelling. Bear in mind that this is all restricted property. Have several up-to-date dwellings for sale. Address George F. White, box 723, Plainfield, N. J., or real estate agents. 9 6 tf

FOR SALE—On easy terms, six-room house, with city water and toilet; near Pond Tool Works; mortgage four and one-half per cent. William Jeffery, 136 Park Ave. 26 tf

BAY PONY, forty-four inches high; sound, kind and gentle; for children; cart and harness in good order; all for 100 dollars. Call at 500 East Second St., Charles Geer. 9 29 6

OLD PAPERS for sale; put up in packages of 100 copies for 10c. Apply at this office. 6 7 tf

FOR SALE—Small organ, in perfect condition; very cheap. Inquire 340 Franklin place. 10 2 3

FOR SALE—Good range; nearly new. Call 439 West Fourth St. 2 3

FOR SALE — AT A GREAT SACRIFICE, 40 SHARES AT THE PAR VALUE OF $100 EACH, OF THE EASTERN BOTTLING COMPANY OF PLAINFIELD, N. J. APPLY TO CHARLES H. HAND, 27 tf

FOR SALE—A new circular extension oak dining table, with asbestos cover; will seat twenty. 313 Franklin place. 9 27 6

FOR SALE—Four ten room houses; all improvements; 6 minutes' walk from depot; will guarantee 7 per cent. net income for five years. F. M. Bacon, 209 North avenue. 8 26 tf

FOR SALE—A well established roadhouse on the Perth Amboy, New Brunswick and Plainfield road; retiring on account of old age. Address Mrs. Thomas Feeney, Fords, New Jersey. 9 27 6

FOR SALE at one half cost, 5-horse Westinghouse compound engine (Junior) in good condition; cost $250; our price $125. Call at Daily Press office. 4 3 tf

MAHOGANY dining room suite, consisting of sideboard, china cabinet, glass cabinet, extension table and chairs, for sale. Call 529 Woodland avenue, Netherwood, between 3 and 5 p. m. 9 30 tf

For Sale.

FOR SALE OR RENT—House, 9 rooms; stable; large lot; all improvements; select neighborhood; for sale at a sacrifice, house, 11 rooms; stable; improvements; desirably situated; for rent in Netherwood, 12-room house; all improvements. Davison, opposite Netherwood Station. 10 3 tf

HARTFORD (lady's) wheel for sale cheap; in first-class condition. Call 82 Duer street. 10 3 tf

FOR SALE—Two farms, 1 1-4 miles from Netherwood Station; one of 18 acres; 9-room house; large barn; including stock farming tools, etc.; cost $16,000; price $7,000; half cash; one of 23 acres; 7-room house and barn; $3,000; half cash. E. Willis, 1330 South Ave. 10 3 3

FOR SALE—Very desirable ten-room house; all improvements; stable; lot 50x150; will be sold at great sacrifice as owner is obliged to leave town; possession at once. J. T. Vail. 9 28 tf

CHOICE Bantams for sale. 984 Hillside avenue.

HOUSE for sale; house to be moved away. 984 Hillside Ave. 10 3 3

FOR SALE—Great bargain; a wheel-chair; never used; all improvements. See at Woodhull & Martin's. 10 3 tf

AT A BARGAIN—New 11 room house, all improvements, steam heat, hardwood floors. W. H. Abbott, North avenue. 8 11 tf

FOR SALE—A good horse, nine years old. Inquire at stable, 740 Belvidere avenue. 9 28 5

Money to Loan.

$4,000.00 to loan on first bond and mortgage, on Plainfield property at five per cent. Charles L. Moffett, attorney, 209 North avenue, Plainfield, N. J. 5 31 tf

MONEY TO LOAN—First mortgage: Louis A. Clement, lawyer, 211 North avenue. 10 2 6

MONEY to loan at 5 per cent. on first mortgage. Mulford, opposite depot. 3 31 tf

TO LOAN—Money on good mortgages. George F. Brown, 94 Somerset street. 2 23 tf

MONEY to loan. F. J. Blatz, attorney, First National Bank building. 5 16 6m

MONEY to loan on bond and mortgage. Charles L. Moffett, attorney, 209 North avenue. tf

Lost and Found.

LOST—A dwarf parrot in neighborhood of Sixth street and Park avenue. Reward offered for its return to 603 Park avenue. 10 3 tf

BIG MEETING OF N. J. C. E. SOCIETY

EVERYTHING IS IN SHAPE FOR MORRISTOWN CONVENTION TOMORROW.

All is in readiness for the opening of the nineteenth annual State Christian Endeavor convention Wednesday afternoon in the South Street Presbyterian church, Morristown. The various committees have been working hard for months and the programme is one that should attract a large gathering of Endeavorers from all parts of the State. The State committee will hold its final session tomorrow evening. The report of the secretary, Miss Stephens, it is expected, will show a marked gain both in membership and girls to home and foreign mission work.

The State finance committee has issued an appeal to the New Jersey Endeavorers in which they say:

"In order to meet the expenses of this year which closes at the Morristown convention the finance committee should secure the sum of $500 to make the total of $1,200 which was asked for at the Elizabeth convention. This means that many societies throughout the State have not contributed this year. Will you kindly bring this matter before your society at once so that your treasurer can forward your contribution to the State treasurer, Mr. Hottel, without delay as we desire to have each and every society in the State enrolled in the State treasurer's report at Morristown in October."

The Central Presbyterian Endeavor Society has elected these officers: President, John Lingerman; vice president, Miss Elston; recording secretary, Miss Cobb; treasurer, Miss Wilson. Chairmen of committees, lookout, John Beyerle; prayer meeting, Arnold Horrocks; missionary, Miss Harper; Sunday-school, Douglas Quelch; junior superintendent, Fred Schaeffer; social, Miss Schanz; music, John Rothrock.

When all the world was sending its congratulations to President Roosevelt upon the conclusion of the treaty of peace between Russia and Japan, Dr. Clark felt that it was only right that Christian Endeavorers should have some part in these felicitations, and so he sent to the president the following letter:

"President Theodore Roosevelt:

"My Dear President Roosevelt—May I add my word to the great chorus of congratulations which you are receiving from all parts of the world on account of the success of the peace negotiations so largely due to yourself? I venture to do this especially because the millions of members of Christian Endeavor societies in this and other lands are peculiarly committed to the cause of peace and arbitration, and because I am confident they would wish me to express their gratitude to you for your part in the wonderful history of the past week.

"With sincere respect, faithfully yours. FRANCIS, E. CLARK."

In reply to this Dr. Clark has received from the president a card thanking him heartily for these congratulations.

DECIDE TO QUIT HAZING.

Students of Stevens Institute Declare It Is Harmful.

Hoboken, Oct. 3.—No longer despised as "dogs," fit only for hazing and amusing the lordly upper classmen, the freshmen in the Stevens Institute of Technology, of this city, which opened Wednesday, were received with unusual cordiality by their presumed superiors in knowledge and experience. All hazing is to cease. The days of making a freshman pole-vault with a toothpick, laugh and cry simultaneously, or black boots, are passed. The lordly upper classmen have so decreed it. Therefore it is so. The freshmen will be received in the arms of sophomores and seniors as brothers.

The students of the institute met and voted there should be no more hazing, which was pronounced harmful, undignified, ungentlemanly and cruel. So the freshman is safe, unless he presume too much. To show their good faith the upper classmen held a reception in the auditorium of the institute to welcome the freshmen. This was in marked contrast from last year, when sophomores skulked through the buildings looking for the scalps of freshmen. The newcomers were taught the college cheers, got a stein of beer and a bit of cheese apiece and were permitted to smoke the pipe of peace. They received much good advice from the president, the instructors and the seniors—much more than they possibly can digest within the next four years.

At the opening of the institute more students were enrolled than ever before in the history of the institution. President Alexander C. Humphreys announced many new plans for the coming year's work. The new chemical laboratory will be ready for use within a few months.

Revival Services in Hoboken.

Rev. Herbert F. Randolph, formerly pastor of the Grace M. E. church, of the borough, but now pastor of the First M. E. church, Hoboken, is one of the leaders in an evangelistic movement in Hoboken planned by Evangelist J. Wilbur Chapman. The members of the First M. E., First Presbyterian and First Baptist churches of Hoboken are to unite in the series of special services.

COAL DEALERS.

A Veritable Money Saver

Do you realize the economy of burning the Highest Grade of Coal in your furnace?

You will, when you use our Pure, Clean Lehigh Coal. It sells strictly on its merits and will convince you that good quality pays you every time.

Pleased to supply your Coal Wants.

Boice, Runyon & Co.
Coal, Lumber and Masons Supplies.
Park Ave. opp. North Ave., Plainfield, N. J.

TenEyck & Harris,
—DEALERS IN—
LEHIGH VALLEY COAL.
Office: Rowley's Drug Store, 218 West St. Telephone 23-F.

JOHN JOHNSTON
All the best grades of
COAL.
929 South Ave 'Phone 193

STOP, STOP, STOP
and leave your order before July 1st for your winter Coal with Nash. Try his $5.50 Coal or some of his large Pea at $5.00.
Office: 311 Park Ave. Telephone 496-L.
Yard and office, 686 South Second St. Telephone 367-Y.

COAL AND WOOD.
We are now ready to take your orders for
COAL
of the best quality of Hard Lehigh, carefully screened and as free from slate as can be bought.
RUGG & CLINE,
430 West Third St. 'Phone 93.

Coal I have on hand some very fine Hard and Medium Coal. All kept under sheds. Pea Coal $5
L. A. RHEAUME,
140 East Fourth St. Telephone 440-W.
Yard, 674 South Second St. Telephone 231.

Smalley Bros.,
147 North Avenue.
BUTCHERS.
Everything usually found in a first-class market.
Roasting and Broiling Chickens a Specialty.
Orders called for and delivered.
Telephone 83-A.

Seaman Williams,
Mason—Contractor—Builder
32 Sandford Ave. 'Phone 343-J

JOHN WIRTH
(Successor to Henry Liefke.)
Bakery and Confectionery.
201-203 West Front St. Tel. No. 723.
All orders delivered at short notice.

SPECIAL SALE
Stern Bicycles, $18.50.
Other good makes $5 up.
Tires 98c. up. Repairing a Specialty.
S. W. FROCHT.
224 West Front St.

I FURNISH PLANS,
Specifications and a Loan for small home builders. Complete house. Call or write.
CHAS. F. STAHL,
BUILDER, 32 Somerset St.

CRESCENT MARKET.
CHARLES STRANZENBACH, Mgr.
(Formerly of the Plainfield Beef Co.)
Dealer in Meat, Poultry, Fish, Oysters, Vegetables, etc.
Watchung Ave. and 4th St. Tel. 216-R.

J. W. VAN SICKLE,
122 North Ave., Plainfield, N. J.
Fresh and Salted Meats.
Game in Season. Philadelphia Scrapple.
Orders called for and delivered promptly.
Telephone No. 463-J.

D. DEMOLLI & CO.,
French Baker, Caterer & Confectioner.
Wedding parties and receptions.
French Ice Cream and Water Ices.
Telephone Orders Delivered Promptly.
331 West Front St., Plainfield, N. J.

William H. Pope,
ELECTRICIAN.
All kinds of electrical work done at reasonable prices.
116 NORTH AVENUE.

EDUCATIONAL.

ALBERT NAYLOR
TEACHER OF VIOLIN
436 East Fifth Street, Plainfield
BAND AND ORCHESTRA MUSIC FURNISHED.
"Telephone Connection."

The Plainfield Seminary will re-open Sept. 21
THIRTY-EIGHTH YEAR.
Principals { MISS KENYON. MISS ARNOLD.
8 14 2 mo

Announcement.
In addition to the regular courses now in force, the new departments of Mechanical Drawing and Telegraphy will open October 2d.
Special Instructors have been engaged for each department.
Plainfield Business College and Technical Institute
CITY BANK BUILDING Phone 471-W

TENTH SEASON.
Mr. Frederick F. Dawes,
Assistant Teacher with Mr. T. George Dodworth, 12 East Forty-ninth St., New York.
Classes in Dancing and Polite Training
AT SEMINARY HALL, PLAINFIELD,
commencing
TUESDAY, OCTOBER 10, 1905,
9 21 2mos

MRS. J. BENNINGTON GILL,
Tone Production and Singing
Plainfield—Tuesdays and Thursdays.
For appointment address 522 West 145th St., New York, or Drake's Business College, Plainfield. 9 11m

PIANO INSTRUCTION
Resumed Monday, Sept. 18, 1905.
Miss Anna O. Marsh and Miss Minnie S. Marsh.
Virgil Clavier Method a specialty.
915 Madison Ave.

ST. GABRIEL'S ACADEMY
Corner Jackson and Watchung Aves., North Plainfield, under direction of Sisters of Mercy.
Full academic course for young ladies, including special courses in English, French, Latin, Drawing, Music, Painting and Artistic Needlework. Specia classes for small boys from 6 to 13 years. For further particulars apply to directors. 7 25 1m

Mrs. H. S. Altai,
TEACHER OF THE PIANO,
Visits Plainfield on Fridays.
For particulars and reference, address 317 Jefferson Avenue, Elizabeth, N. J.

NOTICE!
"In behalf of your proprietary article called AZIENZA CREAM, as a remedy for diseases of the skin, I desire to add my appreciation of its wonderful properties as a cure in a case of Bone Tumor or Abscess of five years growth on my husband's back, which I have cured in less than five weeks time by constant application, and now it is as well as any part of his body. It was cut out once by a specialist and had again grown to a large size, was as hard as a bone and of a very dark purple color. The AZIENZA at once allayed the pain and began to soften it, and in less than eight days, by my pressure upon it, suddenly to my surprise it discharged a quantity of pus, impregnated with a hard, cheesy substance, I kept it open and cleansed it as it discharged and every day would dress it with a plaster of AZIENZA CREAM, until it was entirely healed up. I cannot speak too highly of AZIENZA CREAM and its merits. For inquiry regarding this case you may apply Mr. and Mrs. James Embury Ave., cars Hiller, Ocean Grove, N. J Signed, July 12, 1905: Mrs. C. W. James, Mr. C. W. James." Leading Druggists, 25c-50c

HENRY MEHRTENS,
The Manufacturing Confectioner.
Pure Home-made Candies, Chocolates and Bon Bons fresh daily. Cold drinks of all kinds. Crushed Fruits. Ice Cream and Water Ices.
Orders delivered promptly.
Telephone. 131 East Front St.

FIT STYLE, WORK
GUARANTEED.
Repairing and Cleaning. Orders Called For and Delivered.
F. PAWLEK.
TAILOR, 204 Watchung Ave.

Ralph Bullman,
CARPENTER and BUILDER
Estimates. Jobbing. Special Repairs.
93 Grandview Ave. 'Phone 562-J.

House and Two Lots For Sale
97 Grandview Ave.
REASONABLE.
FRED J. HUFF, ATTORNEY
204 WEST FRONT ST.

PLUMBERS—TINNERS.
Sewer and Water Connections a Specialty.
Tin Leader Work and Roofs Receive Prompt Attention.
MOTTLEY & SPRAGUE,
Drop us postal if you need us.
111 Madison Ave.

Private Growth Coffee
Special at 25c. per lb.
Extra Quality Guaranteed.
Grocer—W. W. WILSON—Butcher
816-820 W. Third St., and Clinton Ave., Plainfield, N. J.

HENRY A. VOEHL,
dealer in
Bread, Pies and Cakes.
Goods delivered to all parts of the city Free of Charge.
84 SOMERSET STREET.

679 W. Fourth St 'Phone 508-L
M. D. O'KEEFFE,
Carpenter and Builder.
All work Promptly Attended to and Estimates Cheerfully Given.
Jobbing a Specialty.

(A)
Amos H. Van Horn, Ltd.
THE 1/3 OFF Removal Sale
we're carrying on, is drawing buyers from ALL quarters—the public KNOWS it's a sale of magnitude! Hundreds are gainers by it! Pay Cash or use our Credit Terms! Deliveries when you say!

THEY'RE 1-3 OFF
35.00 Parlor Suits now 23.34 1 out of 80
25.00 Bedroom Suits, now 16.66 1 out of 60.
6.00 Chiffoniers, now 4.00 1 out of 40
17.00 Sideboards, now 11.33 1 out of 75
9.00 Extension Tables, now 6.00 1 out of 40

Largest Newest CARPET Stock in Town
But it's all going at the 1/3 cut! Among the lines are brand new
1.50 Axminsters at, yard.....1.00
1.50 Body Brussels at, yard.....1.00
1.25 Velvets at, yard.....83c
1.00 Brussels at, yard.....67c
90c Ingrains at, yard.....60c
75c Ingrains at, yard.....50c
Mattings, Oilcloth, Linoleums, all at a Drop.

PORTLAND RANGES ARE BEST!
Never a range that equalled the Portland's wonderful baking qualities! There's NO other range that's "just as good." Full line of other warranted ranges—all sizes and prices. Also Cylinder Oak, Laundry and Pot stoves!
Stove Repairs—Low Prices!

THEY'RE 1-3 OFF
3.00 Parlor Tables, now 2.00 1 out of 200
3.00 Enameled Beds, now 2.00 1 out of 100
12.00 Dressers, now 8.00 1 out of 50
9.00 Couches, now 6.00 1 out of 60
5.00 Rugs, now 3.33 1 out of 500

AMOS H. VAN HORN, Ltd.
Be sure you see "No. 73" and first name "AMOS" before entering our store.
ACCOUNTS OPENED—EASY PAYMENTS
73 MARKET ST., NEWARK, N. J.
Near Plane St., West of Broad St.
All trolleys transfer to our door.
Telephone, 580

J. C. POPE & CO.,
INSURANCE AGENTS,
110 E. Front St., Plainfield, N. J.

LEAHY,
The Richmond Street Plumber,
does only First-Class Work and at Reasonable Figures.
802 Richmond St., near Third.
Telephone 502-W.

T. H. LAURY. E. S. DAUDT.
Laury & Daudt,
MASON AND BUILDER.
Office, 323 East Front Street.
Tile Setting, Mantel & Front Work.

McCULLOUGH'S STEAM MILL,
21 Steiner Place, North Plainfield, N. J.
H. H. McCULLOUGH, Prop.
Sash, Blinds, Doors, Mouldings, Scroll Sawing, Turning, etc. Estimates cheerfully furnished.

A. H. ENANDER,
Sanitary Plumbing, Gas Fitting, Steam and Hot Water Heating.
Contractor for Sewer Connections.
125 Watchung Av. Rear.

LOUIS BECK
Carpenter and Builder.
719 South Ave. 'Phone 480-W

EDWIN A. CRAIG,
Electrician,
202 E. Front St. Tel. 293-J.
Repairing in all its branches.

'Phone 573-W
WHY
take your Watches, Clocks and Jewelry to the city? You can have first-class city work done
AT BROWN'S.
202 Watchung Ave. Trolley Station.
20 years experience in Glasgow Scotland, and New York.

Southern Restaurant.
25c—A SPECIAL DINNER—25c
Very Popular.
Home-made Pies, Cakes, etc., Fresh Daily. Family Trade Solicited.
115 Madison Ave., Plainfield, N. J.

LADIES DESIRING KNIFE-PLEATING OR PINKING done, will please leave their orders at No. 23 Duer St., and it will receive prompt attention.
MRS. FORCH.

Wm. Hand & Sons,
Moving Vans and Storage
Warehouse for Furniture, Pianos, etc.
Truckmen and Riggers.
136 E. Second St., Plainfield.
Telephone 1722.
All work will receive prompt attention.

WILLIAM H. KIRCH,
CARPENTER AND BUILDER
66 DUER STREET, N. PLAINFIELD
Estimates cheerfully given.
Jobbing promptly attended to. Tel. 402-J.

BUILDING MATERIAL.
Flint Rock Manufacturing Co. of Plainfield, N. J.
Flint Rock Building Blocks for building purposes in all designs and colors.

BUTCHER
Grandview Meat Market,
GEO. EGEL, Prop.
198 Somerset St. Tel. 321-J.
Choice Meats, Poultry, Game and Provisions.
Orders called for and delivered.

ALEX. LUSARDI,
Foreign and Domestic Fruits, Choice Confectionery, Nuts, Cigars, etc.
211 W. Front St. Tel. 507-W.

E. B. MAYNARD.
New Shop, New Furniture, Best Service.
TONSORIAL ARTIST.
Also Choice Cigars.
141 North Ave., Plainfield N. J.

HENRY J. WIERENGA,
EXPRESSMAN AND TRUCKMAN.
All kinds of Express and Trucking business promptly attended to.
Leave your orders at store of Joseph Sattels, Pianos and Organs, No. 108 North Avenue, and the same will receive immediate attention.

TRY
DOBBINS'
NICKEL YARA CIGARS
208 Park Ave., Plainfield, N. J.

WM. H. BROKAW,
Carpenter and Builder.
I estimate on shmall as well as large contracts. Will call and submit figures.
661 West Front St. Tel. 301-L

DRUGGISTS.

POWERS'
SOLUTION 5 CHLORIDES.
The Best Disinfectant. Prevents Disease.
J. F. Powers' PHARMACY

Sylvan Toilet Soaps
Special for 2 weeks, 25c box.
Miller's Pharmacy.
Agency for Belle Mead Sweets.

Hodge's Pharmacy.
Reliable goods in all Departments.
Agency for Belle Mead Sweets.
Tel. 210-J. Y. M. C. A. Building.

HOTELS.

HOTEL WALDORF
EAST FRONT STREET.
HENRY WINDHAM, Prop.
Gottfried Kruger's Extra Beer on draught. Imported Wines, Liquors and Cigars. Hotel accommodations and private Dining-Room.

HOTEL KENSINGTON
(Licensed.)
J. H. STAATS, Prop.
107-109-111 North Avenue.
Everything New and Up-to-date.
An inspection solicited.

HOTEL IROQUOIS
Commercial Headquarters. J. W. LEARY, Proprietor Plainfield, N. J.
Pabst Milwaukee Beer on draft.
SUNDAY DINNERS SPECIAL FEATURE

CESSPOOLS AND GARBAGE.

Mrs. John Brown,
Successor to John Burke and Jones & Co.
Cesspools and Vaults Cleaned from $3.00 upwards
Satisfaction Guaranteed.
Don't give your order until you consult me.
Estimates Cheerfully Given.
Leave orders at J. T. Vail's, North avenue, Plainfield, N. J.
Postoffice Box 718.
FRANK BURKE, Manager.

PLAINFIELD WINDOW CLEANING CO.
GENERAL HOUSECLEANING.
WM. A. KLINE, 611 W. 3d St

JOHN WINZENREID,
Furniture and Freight Express.
Moving Vans and Storage.
312 Lee Place. 'Phone 640-R.

H. SOLOMON.
MERCHANT TAILOR.
Suits to order from $14.00 up.
Trousers to order from $4.00 up.
REPAIRING and PRESSING.
Work called for and delivered.
19-21 Somerset St. Telephone 643-J.

GREAT BARGAIN SALE
of Nursery stock. We are not going out of business, but have some bargains left over from last fall's sale. Don't wait until you need your stock; order now and get your choice of Evergreens, Roses, Shade Trees, Hedge Plants, Flowering Shrubs and Vines.
BELLEVIEW AVENUE NURSERY CO.,
Off Park Ave., near Hillside Ave.

Washington Rock.
Picnic parties can be served with Hot Tea and Coffee at 10 cents quart. Other parties will be provided with anything ordered. Soft Drinks, Sandwiches, etc., always on hand. Shelter at Nittinger & Perrine's, near by.
V. SWOODY, Dunellen, N. J.

Lovers of Oysters
will find just what they want at
F. NEIDIG'S
94 Somerset St. Telephone 42-L.
Also choice Meats, Poultry, Game and Seafood

Expert Watch Repairing at
DOANE'S
115 PARK AVENUE

GEORGE E. STEENGRAFE,
Dealer in miscellaneous merchandise, plain and beveled mirrors. Beveling and Silvering a specialty.
DROP ME A POSTAL.
SOUTH PLAINFIELD, N. J.

Kindling and Grate Wood.
Cedar Posts and Bean Poles. Prompt deliveries. Orders received at 69 Somerset St.
JOHN MOBUS,
P. O. Box 320.

W. B. RANDOLPH
The Tonsorial Artist,
is doing business at 206 Watchung avenue. Trolley station.

FOR THE GENTLER SEX

SHOES AND GLOVES MATCH.

A great deal should be said about the new shoes, which are pretty enough to be seen. They need not be hidden by the gown, for they are dressy in themselves. They are made of handsome material and no matter how large they may be, they are pretty to gaze upon, says the Brooklyn Eagle.

"We make fancy shoes all the way up to number nines," said a shoe dealer who caters to the elegantly dressed women of the day, "and we make these big shoes of the most beautiful material. Women with big feet do not try to hide the feet. On the contrary, they exhibit them, preferring to have them show as well as they may.

"We made a pair of boots a few days ago for a young woman whose foot draws a number 8 last. She is very tall, one of the tallest girls in society, and her feet are in proportion to her size. We made her shoes of crushed strawberry broadcloth. They were patent leathers with crushed strawberry tops. They were low shoes and the tops looked like gaiter tops. The buttons were brilliant black enamel. With these shoes were supplied a handsome pair of white openwork lisle thread stockings, the smartest things you ever saw.

"One of our customers last week ordered a pair of patent leather low shoes, with pointed toes. The uppers were to be in pale green broadcloth to match a pale green linen suit. We sent a sample of the cloth to the glove maker, who will make three pairs of pale green gloves to match the shoe tops.

"Women are trying to spend money this season. I have made nine pairs of patent leather low shoes for one customer. In every case the uppers were in colored broadcloth to match a gown, pale pink, light green, violet, blue, brown, tan, champagne and every other color, it would seem, of which a gown could be made. At the same time we ordered three pairs of gloves to go with each pair of shoes. This is a sort of feminine fad."

FOR SCHOOL WEAR.

The most serviceable of school hats are those made of cloth with stitched brims and soft crowns. Sometimes the entire hat is stitched and is entirely devoid of trimming except for a small quill. There is no end to the range of colors in which these are shown and all the new and fashionable shades are reflected, thus having one exactly matching the little one's coat or frock.

Ribbons are very markedly a feature of juvenile millinery. The simplest of flats tied about the crown with wide sash ribbon, knotted in a big bow in front, is always in the best of taste, and style as well. There are other flats in soft French felt, faced half-way underneath the brim with velvet, and the flat crown almost entirely covered with a thatching of ribbon loops.

Still another good model is of fine French felt—and, by the way, a mother who can afford it will do well to buy a good quality of felt, its service is so much longer. The brim of this hat falls in graceful lines, and the small crown of the shape is replaced by a large tam crown of silk of exactly the same shade as the felt. Wide bands of the silk, the edges deeply stitched, are knotted to form the huge front bow.

Velvet hats will be chosen for the little miss's dressier appearance. This winter will probably see more of these large velvet shapes than have appeared for some time past. Of course, they are out of the question for school wear, but many of them are picturesquely simply in outline and in trimmings.

Ostrich is shown on some of them, but many mothers, even in the wealthier classes, have an aversion to the use of this plumage on little folks' bonnets, and these will choose the large velvet hats rolled away from the face slightly to one side of the front, bent over the hair in the back, the crown and upper brim caught with a huge bow of the same material.

BOUDOIR SECRETS.

The woman who wears a "switch" gives it a curly, natural effect by dampening and braiding it at night.

To make the natural hair more fluffy and abundant looking dampen it and plait it in several small braids, front and back.

A preparation that will help to bleach muddy skin is composed of buttermilk and one-third the quantity of rosewater. To a cupful of the liquid add a third the amount of salt and mix. Let it stand for an hour and then smear over the face, remaining on for half an hour at least, and preferably an hour. Wash off in clear, cold water. This will be efficacious in slight cases of sunburn.

Salt is a tonic for the hair and a most excellent dry tonic shampoo may be made of it. A coarse quality should be sifted so that no lumps remain and then scented with orris root powdered to proportion of two ounces to a pound of salt. Sift again to mix well and then rub well into the hair up by the head. Brush with a long-bristled brush.

KLEINMAN & ONCHANS,
The New York
LADIES' TAILORS and DRESSMAKERS.
251 West Front Street.

AMUSEMENTS.

"The Christian," which is to be the attraction at the New Plainfield theatre, is well remembered here by the patrons of our theatre as one of the most meritorious of the season. The forthcoming engagement will, it is said, include an excellent cast, many of whom were seen here before, while the scenery accessories, etc., which have always marked Liebler & Company's productions, will be complete throughout. Ralph Stuart takes the part of John Storm.

Another Blaney play is booked at the New Plainfield theatre for next Monday night. "For His Brother's Crime," the latest offering from the pen of this prolific author and producer, will be the attraction. "Blaney Shows" hold the record for big business in this city. His "Across the Pacific," "The Factory Girl," "Only a Shop Girl," etc., always playing to capacity. During a somewhat speculative season theatrically, Blaney continued to sign big box office statements and poor business is an unknown quantity. That there is a reason for this goes without saying. The answer though is very simple. He simply understands his business and knows what the patrons of popular price houses want. Knowing this, he proceeds to "deliver the goods," and this is the answer in a "nutshell." Action, or in other words, "something doing," is the basis of Blaney's success.

The presentation of "David Harum," which is underlined to be made here tonight, and which is being awaited with considerable interest, will be notable for several reasons. In the first place, the presentation will make known what is absolutely the most successful dramatization of a popular book that the stage has known in many years. Proof of this is furnished in part by the fact that the play is now in its fifth year having outlived many works which were given to the public at the time it was staged, and by the further fact that its popularity seems to increase rather than to diminish. A particularly strong and well balanced company will be seen in the play. William H. Turner, who has played the part of David for the past four seasons, will retain the role and the supporting company is said to be admirable. The play contains all the things which made "David Harum" as a novel, so entertaining. "David Harum" is the attraction at the New Plainfield theatre tonight.

The New York Hippodrome has become the mecca of the amusement seekers of the universe; the one place in the world where the attractions offered are so varied and of such excellence, each being in itself incomparable. Testimony to and appreciation of this fact is offered by the throngs which day and night crowd the mammoth playhouse. "All the world knows," as a critic aptly put it recently. Success and the Hippodrome have become synonymous terms. No other amusement enterprise can compete with the programme offered by Thompson & Dundy, a programme which is replete with action, life and novelty from the time the curtain rises until it falls and hides from the dazzled sight the stirring scene pictured vividly in the realistic battle of "The Raiders" and the horses plunging madly in the great water tank. The drama and opera combined with the greatest circus ever witnessed; the gorgeous scenic effects on the planet Mars; the great chorus of pretty girls and trained male voices; the beautiful ballet; the scene at West Point, with the five companies of cadets going through the evolutions of dress parade, a scene described by army officers as second only to its great military prototype on the Hudson, are a combination that cannot be equalled and one which caters to the pleasure of those satiated with mere theatrical offering.

LITERARY.

The Popular Science Monthly for October contains the following articles: "The Lapses of Consciousness," by Professor Joseph Jastrow; "Fake Weather Forecasts," by F. J. Walz; "The College of the White Deer Grotto," by Dr. Charles Keyser Edmunds; "Unconscious Assumptions in Economics," by Dr. W. Cunningham; "The Distribution of the Daily Time of Cornell Students," by Dr. Guy Montrose Whipple; "Greek Ideas of Vulcanism," by Dr. Charles R. Eastman; "Western Explorations for Fossil Vertebrates," by Dr. Henry Fairfield Osborn; Dr. William Osler; Professor Wilhelm Ostwald; The Total Solar Eclipse.

Making 'Em Jump.

The Public Service is educating many of the people to catch on moving trolleys. Nearly every afternoon Main street cars in order to make up time run without stopping for passengers to and from Passaic. At the night hour people coming home from work do not like the idea of waiting for the car behind and they show considerable skill in boarding the moving car. Yesterday afternoon a car started at Passaic for Paterson with seven people on board. The car did not stop all the way into Market street, Paterson, but when it reached its destination is was crowded to the platforms.—Paterson Guardian.

—The Union County Board of Freeholders will meet in regular session at Elizabeth on Thursday.

IVAMY'S
SEAFOOD MARKET.
(Successor to Rogers & Co.)
223 West 2nd St. Tel. 140 and 503.

The Oyster season is here once more, and as usual you will find the best at our market.

Fish—The freshest to be had. Every Fish in season can always be gotten here.

Let us serve you and we will guarantee satisfaction

Arrival and Departure of Mails.

PLAINFIELD POSTOFFICE.
Office opens 7 a. m., closes 7 p. m.
On Saturdays close half hour later.
Arrive—7.30, 8.40, 11.30 a. m.; 2.30, 5.00, 5.30 p. m.
Close—7.20, 9.30 a. m.; 1.00, 2.30, 6.00, 7.45 p. m.

SOMERVILLE AND EASTON.
Arrive—8.40 a. m.; 1.30, 3.15 and 7.00 p.m.
Close—7.30 a. m.; 1.45 and 4.30 p. m.

ELIZABETH—Direct.
Arrive—8.40 a. m.; 2.30 and 5.30 p. m.
Close—7.30 a. m.; 1.00, 2.30, 6.00 p. m.

PENNSYLVANIA—West of Easton.
Close 12.35 p. m.

NEWARK—Direct
Arrive—8.40 a. m.; 2.30, 5.30 p. m.
Close—7.30, 9.30 a. m.; 1.00, 2.30 and 6.00 p. m.

PHILADELPHIA—Direct.
Arrive—7.30, 8.40, 11.30 a. m.; 2.30 and 7.00 p. m.
Close—7.15, 7.30, 9.30 a. m.; 12.35, 4.30, 7.45 p. m.
Through fast mail for West and South close 4.30 and 7.15 p. m.
Through fast mail for East, close 1.00 and 7.15 p. m

WATCHUNG, WARRENVILLE AND GALLIA (Mt. Bethel.)
Arrive—1.30 p. m. Close—9.00 a. m.
Watchung—Arrive 6.45 p. m. Close 5.30 p. m.

SUNDAY MAILS.
Office open from 9.30 to 10.30 a. m.
Mail closes at 6.15 p. m.

E. H. BIRD, P. M

Brokaw's Creamery.

My own make of Butter is fast becoming known as A Leader in this city and is also found in Many first-class families whose Homes are in surrounding towns.

Don't forget we also make our own Cheese, Cream, Buttermilk, etc. Positively Fresh Eggs a specialty. Give us a trial. Order and convince yourself of the high quality of our goods. Our Milk is also of the best.

Tel. 293-W. 186 East Front St.

50 YEARS' EXPERIENCE
PATENTS
TRADE MARKS
DESIGNS
COPYRIGHTS &C.
Anyone sending a sketch and description may quickly ascertain our opinion free whether an invention is probably patentable. Communications strictly confidential. HANDBOOK on Patents sent free. Oldest agency for securing patents.
Patents taken through Munn & Co. receive special notice, without charge, in the
Scientific American.
A handsomely illustrated weekly. Largest circulation of any scientific journal. Terms, $3 a year; four months, $1. Sold by all newsdealers.
MUNN & Co. 361 Broadway, New York
Branch Office, 625 F St., Washington, D. C.

GOLD MEDAL FLOUR
6.50 per barrel, 85c per bag.
Cheapest and best Flour on the market.
Thomas Callahan & Son.
300-304 Richmond Street.

FRANK MIKA. FELIX PAWLIK.
Gentlemen's Tailors
Cleaning, Pressing, Dying and Repairing. Charges reasonable.
180 East Front St. and 204 Watchung Ave.

L. Moraller & Son,
Watchmakers and Jewelers.
Watches, Clocks and Jewelry. Fine Watch and Clock Repairing a Specialty.
219 Park Ave. Plainfield, N. J.

Baggage Express.
HOAGLAND,
230 Park Ave. Tel. 524-W

HARRIS SCHWARTZ
Ladies' Tailor and Dressmaker.
Place your orders for Fall Alterations and Fitting now. Avoid delay later. New York Expert.
208 WEST FRONT ST.

Accident and Sickness Insurance for men and women equaled by no other; no examination—insurance without condition altogether. Your consultation is respectfully solicited—B. F. Dorman, Specialist Room 4, 221 Park Avenue.

USE PRESS WANT ADS

Autumn Weddings
Are Now In Order.

You'll soon receive your invitation, the question then arises what to give. As a gift there is nothing more welcome and appropriate as jewelery and silverware.
If you select the gift from the Holt Stock you'll be sure you have bought something fashionable and worthy—and you will have saved money.

Get It At Holt's,
TRUSTWORTHY JEWELERS,
5 Academy St., Opp. Postoffice.
Newark, N. J.,

We can give you No. 1
Hemlock Boards (New)
for $23 per 1,000 feet.
We have two hundred thousand
Bricks for Sale
at $5 per thousand.
Remember we are not in the combine. We pay you the highest price for old buildings.
A. KANE, 312 Filmore Ave.

YOU WILL NEVER BUY A HOME WITH MONEY PAID FOR RENT IN THE PAST.
START NOW TO
OWN A HOME
of your home by taking out shares in
THE CENTRAL
BUILDING AND LOAN ASSOCIATION,
OF PLAINFIELD.
J. F. MacDonald, Sec'y.
Smalley Building, No. 149 North Ave.

Vail
JEWELER AND OPTICIAN
103 Park Ave.,
calls your attention to his
Rimless Glasses.
They Look Good and You See Good.

H. EGGERDING,
121 Park Ave., Plainfield, N. J.
Manufacturer of the Celebrated
JOCKEY CLUB AND C. O. D. CIGARS
advices a trial of his new Clear Havanas —"La Union de Cuba" and "Excellencia."

The kind that mother used to make.
PIES, CRULLERS, CAKE and ICE CREAM. All Home-made
W. W. WARNOCK,
'Phone 213-W. 144 West Front St.

REAL ESTATE.

Make Money!
If you want more interest on your money than you can get from the banks. Come in and see what I can offer you in real estate. I have some bargains, but come quick.
M. F. GANO, 221 Park Ave.

FOR RENT!
Four-room House on East Fourth street, $10. For Sale Cheap—Eleven-room House on Lee place; eight-room House on West Sixth street, all improvements; Four Houses on West Front street.
If you have any Real Estate for sale or rent list with
TERHUNE & SON, 211 North Av.

RENTALS — REAL ESTATE.
GEO. F. BROWN,
Insurance and Real Estate.
Commissioner of Deeds—Rents.
94 Somerset St. 'Phone 160.

Real Estate and Insurance.
Money to Loan.
197 North Avenue
William D. Thickstun. John P. Emmons. Telephone 601.

LIEFKE & LAING,
INSURANCE & REAL ESTATE
No. 146 Park Ave.
Real Estate Appaised. Properties Sold and Rented. Loans Negotiated.

It is much cheaper to buy a home than to rent, besides having an investment. Houses and lots for sale. Terms to suit all.
IRA L. LaRUE,
Real Estate Investments,
109 Park Ave., Plainfield, N. J.

Don't Borrow Trouble
That's what you do when you borrow your neighbor's

Pots and Pans, Kettles and Cans
and various other articles of hardware any longer than it will take you to reach our store. Our prices are as tempting as the goods.
We also handle Refrigerators, Woodenware, Clothes Baskets, Wash Tubs, Wringers, Enamelledware, Tinware, Preserving Kettles, Royal and Mason Fruit Jars, Jelly Glasses, Stone Pots, Parafine, etc.
GAYLE HARDWARE CO.,
Front St. and Park Ave. Tel. 468-R

I. H. BOEHM
109-111-113 W. FRONT ST. 126 PARK AVE. TEL. 688-J
MILLINERY.
We are showing a new line of Fall and Winter Millinery that will surprise all who visit this department. Our styles are new and up-to-date only and our prices will surprise you.
UNTRIMMED MILLINERY.
This department is the most complete in the city and consists of all that is new in trimmings and shapes.
HATS TRIMMED FREE.
GENTS' FURNISHINGS.
Our New Fall stock is now ready. We are showing all that is new and up-to date in men's wear at the lowest possible prices. A visit to this department will surprise you.

Heating Stoves and Ranges.
Special attention is given to this line—it is our aim to carry the best line of goods obtainable The quantity sold by us during the year is a guarantee of right prices. Let us show you our line before you buy. Repairs furnished for all furnaces, stoves, ranges or heaters. We stock repairs for all stoves sold by us.
Tinning and Plumbing.
We call attention to our repair department. Have your heaters put in order now before cold weather reaches you. Estimates given. Satisfaction guaranteed.
Housefurnishing Department.
We cannot enumerate all the articles used in the house, but we have them all. The "Universal" Bread maker kneeds bread in 3 minutes and you need one every time you make it. Universal Cake maker is the newest thing out.
A. M. Griffen, 119-123 East Front Street. Tel. 6-J.

If Your Teeth need attention, don't delay until suffering compels you to visit your dentist. Consultation free. No charge for extraction when plates are ordered. All work guaranteed as represented, and satisfaction assured.
Gold Crowns, - $5.00
Gold Fillings, $1.00 up
Silver Fillings, 50c up
Artificial Teeth, $5 up
D. G. Atwood
D. D. S.
308 West Front St.
Telephone 448-R

Annual Trousers Sale!
Sizes from 29 waist to 50 waist; lengths from 28 to 36. Chance for every man or boy to get a pair of Trousers at a small figure while they last. We will not quote prices here, but call at our headquarters and see window display, where they are on exhibition. If interested you will buy. Fall line coming in daily. Suits, Top Coats, Hats, Furnishings.
WERNER'S Clothing House
206 West Front Street, Plainfield, N. J.

Harry K. Lister
161 North Ave.
Opp. Depot Tel. 508-J
Edison Phonograph
$10 to $50

Victor
Talking Machines.
Supplies for all makes.
Cash or Easy Terms
Guns, Ammunition, Footballs and Supplies

Fall Hats, Caps, Gloves, Uuderwear and Shirts.
Large assortment at popular prices.
O. M. DUNHAM,
Hats and Furnishings. 126 Park Ave.

CANDY AT KOL'S. 112 WEST FRONT ST. TELEPHONE 295-R.
SPECIALS FOR SATURDAY.
Butter Creams, lb. 14c. Creole Caramels, lb. 18c, Molasses Caramels, lb. 14c.
Salt Water Kisses, lb, 14c. All our Candies are made on the premises fresh every day.

Reading System
New Jersey Central.

Stations in New York foot of Liberty, and Twenty-third Street and North River.
In effect June 25, 1905.

For New York—2.17, 3.37, 5.36, 6.02, 6.29, 6.57, 7.05, 7.25, 7.28, 7.47, 7.55, 8.02, 8.11, 8.30, 8.36, 8.46 9.30, 9.59, 10.28, 11.00 a. m., 12.02, 12.44, 1.13, 2.31, 2.42, 2.49, 3.44, 4.13, 4.47, 5.30, 5.52, 6.29, 6.42, 7.06, 7.22, 8.35, 9.35, 9.40, 10.17, 11.28 p. m. Sunday—2.17, 3.37, 4.47, 7.47, 8.01, 8.52, 9.24, 9.40 10.05, 10.23 a. m., 12.40, 1.45, 2.40, 3.17, 3.30, 5.41, 6.48, 6.52, 6.55, 8.36, 8.42, 10.22 p. m.

For Newark—5.36, 6.29, 6.57, 7.05 7.25, 7.28, 7.47, 8.11, 8.36, 8.46, 9.30, 9.59, 11.00 a. m., 1.13, 2.31, 2.49, 3.44 4.13 4.47 5.30 5.52, 6.29, 7.06, 7.22, 8.36, 9.40 p. m. Sunday—7.41, 8.52, 9.24, 10.05, 11.10 a. m., 12.58, 1.45, 2.40, 3.17, 3.30, 5.41, 6.48, 6.52, 6.55, 8.36, 9.42, 10.22 p. m.

For Somerville 5.19, 7.12, 8.21, 9.32, 9.55, 11.00 a. m., 1.01, 2.02, 2.11, 3.32, 4.33, 5.08, 5.29, 5.57, 6.04, 6.19, 6.38, 7.12, 7.33, 8.08, 8.21, 9.37, 10.23, 11.26 p. m., 12.58 night. Sunday—5.45, 6.42, 11.15 a. m., 2.02, 2.40, 5.27, 6.30, 10.15, 11.16, 11.25 p. m.

For Flemington—7.12, 11.00 a. m., 2.11, 5.29, 6.19 p. m. Sundays—9.42 a. m., 5.27 p. m.

For Phillipsburg and Easton—5.25, 8.21, 9.55 a. m., 2.11, 5.29, 6.47 p. m. Sunday—5.45 a. m., 2.02, 8.05 p. m.

For Bethlehem, Allentown and Mauch Chunk—5.25, 9.54 a. m., 2.11, 5.29 p. m. Sundays—5.45 a. m., 2.02, 8.05 p. m.

For Wilkesbarre and Scranton—9.55, a. m., 2.11, 5.48 p. m. Sundays—5.45 a. m., 5.47 p. m.

For Long Branch and Ocean Grove, etc—8.11, 11.00 a. m., 1.13, 2.31, 4.47, 6.22, 11.28 p. m. Sunday (except Ocean Grove)—8.52, a. m., 3.30, 8.12 p. m.

For Red Bank—8.11, 11.00 a. m., 1.13, 4.13, 4.47, 6.22, 11.28 p. m. Sundays—8.52, a. m., 3.30, 8.12 p. m.

For Lakewood and Atlantic City—9.34, 1.13, 2.49, (4.13 p. m. Lakewood only.)

For Toms River and Barnegat—9.37, 9.30 a. m., 1.13, 2.49, 4.13 p. m. Sundays—8.52 a. m.

For Philadelphia—5.17, 7.12, 7.44, 8.44, 9.44, 10.51, 11.44 a. m., 12.46, 1.29, 2.45, 3.44, 5.21 p. m., 1.17 night. Sunday—5.17, 9.55, 10.51 a. m., 2.45, 4.15, 6.45*, 5.37, 7.47, 9.47, 11.23 p. m., 1.17 night.

For Trenton—5.17, 7.12, 7.44, 8.44, 9.44, 11.44 a. m., 12.46, 1.01, 1.29, 3.44 5.21 p. m., 1.17 night. Sunday—5.17, 5.45, 9.55, 10.51, a. m., 2.45, 4.15, 5.37, 6.45, 9.47 p. m., 1.17 night.

For Reading and Harrisburg—5.17, (10.51 Reading only), a. m., 2.45, (6.45, 8.21 through train,) 1.17 night. Sunday—5.17 a. m., 2.08, 5.37, 6.35 p. m., 1.17 night.

For Pottsville, Sunbury and Williamsport—5.19, 9.55 a. m., 2.11 p. m. Sunday—2.03 p. m.

For Baltimore and Washington—1.17, 8.51, 10.44 a. m., 12.35, 2.45, 6.45, 7.46 p. m., 1.17 night. Sunday—10.44 a. m. 12.35, 2.45, 6.45, 7.46 p. m., 1.17 night.

*Change cars at Bound Brook.

W. G. BESLER, Vice Pres. & Gen. Mgr. C. M. BURT, Gen. Pass. Agent.

PENNSYLVANIA
RAILROAD.
THE STANDARD RAILROAD OF AMERICA

Protected Throughout by the Electric Automatic Block Signal System.

On and after October 2, 1905.
Trains will leave Elizabeth as follows:
f 2.35 P. M. Chicago, Cincinnati, and St. Louis Express.
f 6.40 P. M. St. Louis and Cincinnati Express.
f 6.40 P. M. Western Express.
f 8.37 P. M. Pacific Express.
Chesapeake and Ohio Railway—f 8.39 a. m. week-days.
Southern Railway Express—f 12.58 a. m. daily.
Atlantic Coast Line—f 10.06 a. m. and f 10.07 p. m. daily.
Seaboard Air Line—f 12.58 and f 1.04 p. m. daily.
For Baltimore and Washington—f 12.58, f 8.39, 9.06, f 10.06 a. m., 1.04 and 10.06 p. m. On Sunday at f 12.58, f 9.06, f 10.06 a. m.; 1.04 and f 10.07 p. m.
For Trenton and Philadelphia—1.01, 6.46, 7.10 (Trenton only), 8.06, f 8.39, 9.06, f 10.06, 11.43 a. m.; 12.40, 1.04, 2.04 (Trenton only), f 2.35, f 2.38, f 6.40 (Philadelphia only), f 7.35, 7.44, f 8.37, 10.08 p. m. Sundays—1.01, 6.51, f 9.06, f 10.06, 10.40 a. m.; 1.04, f 2.35, 5.52, f 6.40 (Philadelphia only), 7.44, f 8.37 and f 10.07 p. m.
For Atlantic City—Through Vestibuled Express Trains, Buffet Parlor Cars, Passenger Coach, and Combined Coach, f 10.33 a. m. and f 2.35 p. m. week-days. Sundays—Through Vestibuled Train, Pullman Parlor, Dining, and Smoking Cars and wide Vestibuled Coaches, f 8.33 a. m.
For Atlantic City—Via Delaware River Bridge, f 2.35 p. m. week-days; 6.51 a. m. Sundays.
For Cape May—1.01 night, daily.
For Lambertville, Phillipsburg, and Stroudsburg, Via Trenton—6.46, f 8.39, and 11:43 a. m., f 2.35 p. m. week-days; 6.51 a. m., 5.52 p. m. Sunday.
For Long Branch, Asbury Park, Ocean Grove, and points on New York and Long Branch R. R., 9.37 a. m., f 1.03, 3.04, f 5.43, and f 7.38 p. m. week-days. Sundays—9.05, 10.03 a. m., and 5.40 p. m. Stop at North Asbury Park for Asbury Park and Ocean Grove on Sundays.
For Brooklyn, N. Y.—Trains connect at Jersey City with Pennsylvania Annex boats for Brooklyn.
"f" Stops on notice to Agent or on signal.
W. W. ATTERBURY, General Manager. J. R. WOOD, Gen'l Passenger Agent. Pass'r Traffic Man.
GEO. W. BOYD, General Passenger Agent.

Lehigh Valley Railroad

Time Table in Effect June 18, 1905.
LEAVE SOUTH PLAINFIELD, N. J.
8.00 a. m. daily (except Sunday) local to Mauch Chunk.
8.37 a. m. daily for Easton, Wilkesbarre, Rochester, Buffalo and principal intermediate stations.
1.57 p. m. daily, local for Easton, Mauch Chunk, Hazleton, Pottsville and Shenandoah.
4.58 p. m. daily (except Sunday) "Wilkesbarre and Scranton Express" Solid vestibule train to Wilkesbarre, through Parlor Car via D. & H. R. R. to Scranton and Carbondale.
6.21 p. m. daily (except Sunday) local to Easton.
6.40 p. m. daily solid vestibule train to Buffalo, Toronto and Chicago and principal intermediate stations except Rochester.
FRANK ROWLEY, City Ticket Agent. 213 West Front Street, Plainfield, N. J. Telephone 112-B.

I. SHRAGER,
PRACTICAL TAILOR.
Suits to order $14.00 up. Top Pants from $3.00 up. Cleaning, Pressing, etc.
113 Madison Ave., near W. Front St.

DEMONSTRATION
every afternoon from 5 to 6 o'clock of the
IVES MECHANICAL TRAIN,
at
HARPER'S,
411 Park Avenue.

Of Our Old Mothers.

Tend them most readily,
Speak more with care!
Limbs grown unsteadily
'Tis to despair.

Gray have their tresses grown—
Sign for respect.
Now life has mostly flown,
Then don't neglect.

To treat most carefully
Their slightest whim.
Eyes gazing mournfully,
Sight growing dim.

Sweet concern beautiful
Still is all there
For us, who dutiful
Must be and fair.
—Celia Bernstein.

COLONELS TO BE ON THE MILITARY BOARD

PROPOSES TO INTRODUCE BILL TO MAKE REGIMENTAL HEADS MEMBERS.

Interesting to the local guardsmen, as well as members of the National Guard of the State, is the news that in the new military bill to be introduced into the coming Legislature, will be a provision for placing the colonels, having regimental commands, on the State Military Board.

For many years the enlisted men have believed that they were not property legislated for by the State Military Board. This contention is based on the lack of knowledge of conditions with the generals. The colonel is the closest to his men of all high ranks and his advice is that of a practical man in the counsels of the generals.

During the last winter, when it was intended to send a provisional regiment to the inauguration of President Roosevelt, the colonels said that they could get their men out at a moment's notice, but the generals, not knowing this, said that a provisional regiment could not be gotten ready for two weeks. In consequence there was no infantry at the inauguration. The men and their colonels declared that this was lack of knowledge of conditions by the generals.

Adjutant General Breintnall ever since he was promoted to the colonelcy of the First Regiment, and even since his elevation to the office of adjutant general, has been in favor of the colonels on the State Military Board because of their knowledge of conditions in the ranks.

The only drawback to increasing the membership of the State Military Board is the expense the State will be put to for every meeting of that body. It costs transportation and pay while on duty, but it has been suggested that the generals compose the executive committee of the Board to carry out the orders of the full Board. In this way it may not be necessary to call the Board together but a few times a year, yet the colonels with their knowledge of existing conditions in the ranks can be called upon in an emergency for information and legislation that will be of the highest benefit to the National Guard of the State.

DIED IN HIS ARMCHAIR.

E. K. Smith, Former Auditor of Jersey Central, Dies Suddenly.

Stricken suddenly with heart disease, Elijah K. Smith, one of the oldest residents of Elizabeth, expired Wednesday night in an armchair at his home, 113 Mary street, in that city, while conversing with members of his household. He was seventy-four years old and a former auditor for the New Jersey Central Railroad.

He leaves an only child, Professor Herbert S. S. Smith, of Princeton University. His wife, who was Miss Squier, of Rahway, also survives him. Mr. Smith's father, in conjunction with John O. Stearns, helped to build the Elizabeth and Somerville Railroad, which afterward became the Jersey Central.

Mr. Smith started in life as a conductor on the Somerville Railroad, his father then being its agent in that town. He afterward became a purser on the steamers Red Jacket and Kill von Kull, which plied between Elizabethport and New York City, the former place being then the terminal of the Jersey Central in this State. He had this position during the Civil War.

He afterward took charge in New York of the Central Long Branch and Sandy Hook route when it was opened. Later he resigned from the Central to engage in the lumber business at Bayonne, where he conducted it for several years. He returned to the Central to accept the position of auditor, which he held until failing eyesight and health compelled him some years ago to retire.

He was an active member of the Presbyterian church and in politics was a stalwart Republican. He is survived by two brothers, Elias D. Smith, a former superintendent of Elizabeth Public School, and Walter A. Smith, for several years cashier of the Elizabethport Banking Company. His only sister, widow of Judge Joseph Alward, is also living.

—George Sweeney, who recently fell downstairs, receiving painful and serious injuries about the head, is still at the hospital in a semi-conscious condition.

Five Year Dividend Policy

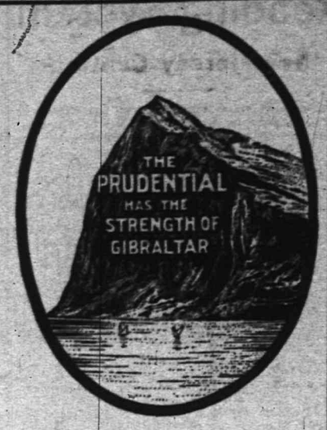

Cash Dividends are apportioned at the end of Each Five-Year Period and may be Taken in Cash, used to Reduce Premium or to Increase Insurance.

Write for Information of Policies

The Prudential

Insurance Co. of America. Home Office: NEWARK, N. J.

Incorporated as a Stock Company by the State of New Jersey.

JOHN F. DRYDEN, President.

LESLIE D. WARD, Vice President. EDGAR B. WARD, 2d Vice President.
FORREST F. DRYDEN, 3d Vice-President. WILBUR S. JOHNSON 4th Vice-President and Comptroller.
EDWARD GRAY, Secretary.

C. E. BALL, Sup't, Rooms 2-3-4 Bank Building, E. Front St. and Park Ave. 2071
Plainfield N. J. Telephone No. 334-L.

FRED'K J. POPE, Dist. Man'g'r Ordinary Dep't, Room 214, Babcock Building, Plainfield, N. J.
Telephone 213, Plainfield.

SPORTS HERE AND THERE

DIAMOND DUST.

"Rube" Oldring, formerly of the local team, played with the Manhattans against the New York Americans on Sunday, and made a home run for his team. Brogan, also formerly of the local team, played with Manhattan and secured three hits.

GOLF.

After the majority of the scores were returned for the golf committee cup at the Plainfield Country Club on Saturday, J. J. Blackmore posted a score of 103, 27—76, winning first honors and three points. This gives Howard Beebe and E. E. Iremonger, who each returned a score of 77, the remaining points, 2 1-2 each.

Additional sporting news on page three

SCRAPPERS FINED.

Recorder Doud Also Lectures Two Borough Belligerents.

In addition to getting one of the severest lectures in Recorder Doud's repertoire, Howard Sharp was fined $5 and Albert DeCamp $3 when arraigned in the borough court last night. They had been arrested for fighting and Sharp in particular was warned that if he continued his policy of making trouble he would be sent to jail for a long term. Edward Griffin and James Brown, who they engaged in an altercation, had sentence suspended, the evidence showing that they were blameless.

Leonard Young, another fighter, was fined $3 and sentence was suspended on William Conway, who had been his adversary in an argument.

"Windy City" Cancelled.

Believing that the production is not up to the standard demanded by the patrons of the New Plainfield theatre, Manager Counihan has cancelled the date for "The Windy City," the show that was to have appeared here Thursday night. With his treasurer, Samuel Cunningham, and Frank L. C. Martin, he made the trip to Perth Amboy by auto last night and viewed the performance at the opera house in that city. Immediately afterward he notified the manager that he need not make Plainfield a stopping place. The latter declares he will bring suit for violation of contract, but Mr. Counihan said today he was not a bit concerned, as the play is nothing like what its advance agent represented when the booking was made.

—Delicious peaches are still to be had at Neuman Brothers'; also Bartlett and sickle pears, grapes and other fruit. Low prices prevail.

The Site of Beautiful Homes

The healthfulness, pleasant surroundings, high elevation and conveniences of

Woodland Park

make it a spot wisely chosen for your future home.

Pleased to show you the fine building lot we are selling at reasonable prices.

Elston M. French.

171 North Avenue,
Tel. 24. Plainfield, N. J.

NEW YORK OFFICE,
141 Broadway.

STATE HOMOEOPATHIC SOCIETY'S SESSIONS

ANNUAL GATHERING OF ORGANIZATION WILL BEGIN TOMORROW.

Atlantic City, Oct. 3.—The fifty-second semi-annual session of the New Jersey State Homoeopathic Medical Society will begin here tomorrow at the Hotel Chalfonte. The opening will take place at 3 o'clock in the afternoon, and there will be two sessions on Thursday. President E. D. Sheldon, M. D., of Collingswood, will preside at the opening sessions, Dr. Ella P. Upham, the second session, and Dr. C. F. Adams the third session. The programme for the two days follows:

Opening session, Wednesday, 3 to 6 p. m.—Invocation by Rev. J. O. B. Loury, D. D., pastor of First Baptist church, Atlantic City; words of welcome, John R. Fleming, M. D., Atlantic City; response, by third vice president, Charles F. Adams, M. D., Hackensack; roll call; address of president, Edwin De Baun, M. D., first vice president, presiding; reading of minutes; reports of officers; reports of standing committees; report of censors and election of new members; unfinished business; reports and communications from auxiliary and corresponding bodies; new business; report of committee of arrangements.

Second session, Thursday, 10 to 1 p. m.—Wallace McGeorge, M. D., Camden, "The Versatility of Hepar Sulphur;" Edward Rushmore, M. D., Plainfield, "Mental and Cerebral Symptoms of Hepar;" Caldwell Morrison, M. D., Newark, "Hepar Sulphur in Skin and Gland Affections;" H. C. Garrison, M. D., Camden, "Some Characteristics of Baptisia;" William F. Beggs, M. D., Newark, "Sarcoma of the Chorold;" Clinton C. Straughn, M. D., Matawan, "Adenoids;" Edward Hill Baldwin, M. D., Newark, "Necessity for Scientific Accuracy in Refraction Work."

Third session, Thursday, 2:30 to 6 p. m.—Dr. Bradford W. Giveans, East Orange, "Aetiology and Treatment of Diphtheria;" Dr. Jaspar W. Coghlan, Newark, "Surgical Treatment of Diffuse Peritonitis;" Dr. Samuel Adams, Jersey City, "Milk and Ice Pollution and Infectious Diseases;" Dr. George E. Canon, Jersey City; "Sewerage and Water Supply;" Dr. R. C. Ovens, Jersey City, "Prevention and Inhibition of Infection, Decomposition and Decay;" Dr. M. Z. Westervelt, Newark, "The Sanitary Significance of Cookery; Certain Uncooked Foods as Vehicles of Infection;" Dr. J. C. Anderson, Plainfield, "Differentiation Between Public and Private Hygiene and Sanitary Science."

The officers of the society are: President, Dr. E. S. Sheldon, Collingswood; first vice president, Dr. Edwin De Baun, Passaic; second vice president, Dr. Ella F. Adams, Hackensack; honorary recording secretary, Dr. Isaac Cooper; Trenton; recording secretary, Dr. Carl H. Wintsch, Newark; honorary corresponding secretary, Dr. Alfred McGeorge, Camden; corresponding secretary, Dr. Alfred Drury, Paterson; treasurer, Dr. R. F. Babe, Weehawken; censors, Dr. B. H. Garrison, Red Bank; Dr. Charles H. Church, Newark; Dr. Anna J. Crowthers, Elizabeth; Dr. C. C. Straughn, Matawan; Dr. William H. Cooke, East Orange.

Mrs. Allen's Funeral.

The funeral of Mrs. Christina Allen was held from her late home on Lincoln place this morning and was attended by a gathering of relatives and friends. Rev. Dr. Cornelius Schenck, of Trinity Reformed church, officiated. The floral tributes were numerous and comprised a set piece from Iona Council, No. 14, D. of P., of which she was a member, and her two surviving children. Interment was made at Fairmount cemetery, Newark, this afternoon.

—Advertise in The Daily Press.

UNION CO. COURT OPENS

Judge Fort Delivers Lengthy Charge to the Grand Jury.

MANY LAWYERS THERE

Court Dwells on Duties of Assessors —Refers to the Scaduto Murder Case.

The October term of court began at Elizabeth this morning with Judge J. Franklin Fort on the bench. There was a large attendance of lawyers from all parts of the county, many being present from this city.

E. C. Woodruff, of Elizabeth, is foreman of the Grand Jury, and the Plainfield members are William A. Woodruff, D. W. Littell, Cornelius van Herwerden and Floyd T. Woodhull.

Judge Fort delivered a long and technical charge to the Grand Jury, dwelling chiefly on the work of the tax assessors in the county. A complaint had been made to the court concerning one assessors, who, it is alleged, had performed his work illegally. Judge Fort did not mention the name of the complainant of the assessors, but they will be known by the Grand Jury and the case will be investigated.

The complaint was the basis of the charge by Judge Fort and he spoke at great length, going into detail as to the duties of assessors and cautioning them about violating their oaths.

Judge Fort also referred to the Italian shooting case here, when Luigi Scaduto fatally shot Lorenzo Fauch. Scaduto is now out on $5,000 bail, and the case is to be considered by the Grand Jury.

QUIT SOCIETY TO MANAGE A DAIRY

THE MISSES FISK, OF TRENTON, TIRED OF WHIRL OF PLEASURE.

Trenton, Oct. 3.—Miss May L. Fisk and Miss Evelyn Fisk, daughters of the late Harvey Fisk, are the moving spirits and managers of the Riverside Produce Company, a modern dairy plant on the Fisk estate, near Wilburtha.

The Misses Fisk, who have been prominent in society in New York and Trenton, became tired of the social whirl, and decided to devote their time to something useful. They owned a farm near Wilburtha, near here, and turned their attention to agriculture.

Miss May Fisk projected the building and operating of a modern dairy. She made a careful study of the subject and drew plans for the buildings. Every detail of the designing and drafting was attended to by her, and the buildings as they stand today have been pronounced by expert dairymen to be the finest in this part of the country.

The dairy comprises cow stable milking sheds, cooling and aerating plants and a bottling house. There are also buildings for making butter and other dairy products.

The dairy has a fine herd of cows, and its employes are all experienced dairymen.

The young women make their home at Riverside the year round, and Philadelphia is the market for their products. Three of the Misses Fisk's brothers are interested in the dairy financially, and take no active part in the affairs of the company.

Outwitted by Bride and Groom.

With the aid of George Voehl and his automobile, Mr. and Mrs. Henry G. Dunbar, who were married last evening, outwitted a large party of joking friends who had planned to serenade them. The friends believed they were going to the North Avenue station by carriage and spent nearly an hour decorating with ribbons and tinware a vehicle that was drawn up in front of the house where the ceremony was performed. The bride and groom hurried to the automobile at an opportune moment and were whirled away before the watchers realized what they were doing. The guests and friends hurried to the North Avenue station but Mr. and Mrs. Dunbar were taken to Westfield where they caught the train that was to take them South.

Stanischef Sued.

Joseph Stanischef, the Austrian who was arrested on Saturday upon complaint of Julia Agocheek, who charges misconduct and breach of promise, has been sued for $5,000 in tort. He is under $2,000 bail to appear at the hearing. It is said the criminal action will not be pressed, the complainant concentrating effort in carrying the damage case through. William Newcorn is the girl's lawyer.

Reinhart Begins Business Career.

Frank O. Reinhart, of Belvidere avenue, who was graduated from Princeton in June, and who is well known as one of the foremost amateur golf experts in this country, has commenced his business career in service of the Baltimore and Ohio Railroad, at Fairmont, West Virginia.

WE MUST VACATE SOON. SELLING OUT!

All goods must be sold, all good things must end some time, so come now and secure some of our great bargains.

Two Tray Trunk, worth 15.00, now	7.00	Suit Cases, worth 4.00, now	2.50
Good strong Trunk, worth 12.00, now	5.50	Suit Cases, worth 5.00, now	3.48
Umbrella, worth 1.25, now	75c	Suit Cases, worth 7.00, now	5.00
Umbrella, worth 2.00, now	1.25	Ladies Hand Bags, worth 1.25, now	73c
Umbrella, worth 2.50, now	1.75	Ladies' Hand Bag, worth 2.50, now	1.48
Fine Steel Penknives, worth double, now	25c, 50c, 75c, 1.00	Ladies' Hand Bag, worth 4.00 and 5.00. Greatly Reduced.	
Suit Cases, worth 1.50, now	90c	Ladies' and Men's Pocket Books in every style.	
Suit Cases, worth 2.25, now	1.48		
Suit Cases, worth 3.00, now	1.75		

Call and see us and while the Bargains are here, because we are positively selling out.

DAVID DREIER,

110 West Front St.
OPEN EVENINGS.

Nothing Is More Essential

to the average person than a bank account. It provides the means of simplifying financial matters, and regulating expenditures. In addition to its being a convenience, it brings you into close relation with an institution which offers its services in many business matters requiring advice and counsel.

Interest paid on satisfactory daily balances.
A Savings Department also.

City National Bank

HOSPITAL TAX PLAN MAY FALL THROUGH

COUNCILMAN TOLLES VOICES OBJECTIONS TO THE PROPOSITIONS.

Councilman Tolles, chairman of the finance committee, did not report on the communication of the Board of Governors of Muhlenberg Hospital at last night's meeting, wherein the Board asked that the citizens at the next regular election be given an opportunity to vote for the proposition to give the hospital annually one-third of a mill of every dollar collected from taxes. It was expected that the Common Council would arrange to have this matter voted on in November, but Mr. Tolles, after due consideration, does not favor the plan. However, the city fathers will hold an adjourned meeting on Monday night when the matter will probably be discussed. This will give a sufficient amount of time to vote on the question at the November election if it is thought wise.

In explaining his position in the matter, Mr. Tolles says that the hospital would receive this year, under the new plan, about $3,300, but next year the amount would be close to $7,000 provided the new tax law is applied in this city. But inasmuch as the hospital is a private institution, he says, in which the city has no voice or control, or even is not represented, he thinks it unwise for the Common Council to set aside a certain amount of money for the institution.

The opinion expressed by Mr. Tolles seems to be that of several other members and it is doubtful whether the matter will go through this year.

IN THE SCHOOL ROOM

The Plainfield High School football team will line up against the eleven of the N. P. H. S. tomorrow afternoon on Hope Common.

The annual tennis tournament in doubles of the boys of the Plainfield High School will be started this afternoon, on the Albert street courts.

At the meeting of the Plainfield High School Athletic Association this morning, Paul Collier was elected manager of the 1905 basketball team. A captain will be elected soon after the first practice of candidates, which will be held in a few days.

The matter of appointing a committee to arrange for the annual athletic association benefit entertainment, which will be held shortly, was placed by general consent of the Plainfield High School Athletic Association directors, into the hands of President Freeman, this morning.

C. E. Union Secretary Resigns.

Hackettstown, Oct. 3.—Miss Ida B. Stephens, of this place, has sent in her resignation as State secretary of the New Jersey State Christian Endeavor Union, to take effect at the annual convention in Morristown this week. She has filled the position for a number of years. Miss Stephens, with her mother, will leave soon for an extended Western trip. This is one of the reasons that had prompted her resignation.

Funeral of Charles K. Bicknell.

The funeral of Charles K. Bicknell, the young son of Mr. and Mrs. Stephen Bicknell, of Washington Valley, was held from the Mary E. Wilson Memorial chapel at Watchung this afternoon. Rev. Charles E. Herring, of the First Presbyterian church, had charge. Interment was made at Hillside cemetery.

Company K Gets a Pool Table.

At its meeting last night, Company K received notice of the gift of a pool table from Mayor Newton B. Smalley, of the borough. It will be installed as soon as room can be arranged for it.

J. P. Nolting and family have removed from West Fifth street to West Eighth street, between Central avenue and Division street.

TRINITY ENDEAVORERS IN ANNUAL SESSION

EDW. D. YOUNG IS CHOSEN SOCIETY'S PRESIDENT.

Officers were elected, reports were presented and a programme of music and recitations enjoyed at the annual meeting of the Christian Endeavor Society of Trinity Reformed church, last night. At the business meeting, Harry F. Crawford, the president, was in the chair. He called for the various committee reports which were of a routine nature.

Miss Anna Searing, treasurer, presented her report which showed a balance of $16.81 in the general fund and $18.59 in the missionary fund. The disbursements from the general fund for the year were $38.17 and $62.76 from the missionary fund.

The report of Miss Lucie Coriell, recording secretary, showed an active membership of eighty-six and six associate members.

The nominating committee, comprising Charles M. Dolliver, chairman; Miss May Randolph, Miss Anna Randall, Mrs. William Lindsay, Jr., and W. R. Kriney, presented the following list of officers for the ensuing year and they were elected unanimously.

President, Edward D. Young; first vice president, Harry F. Crawford; second vice president, W. R. Kriney; recording secretary, Miss Lucie Coriell; corresponding secretary, Miss Mabel Wilson; treasurer, Miss Anna Searing. These officers assume command November first and in the meantime Mr. Young will prepare the list of committees to be announced at that time.

The society begins the new year under most favorable circumstances, every department being well equipped with an earnest band of Christian workers.

After the business meeting an informal programme was presented comprising recitations by Miss Helen Woolley, piano solos by Miss Hazel Martin; soprano solos by Mrs. Edward D. Young, a vocal duet by Mr. and Mrs. Edward D. Young and cornet solos by Edward D. Young.

Following the entertainment there was a social time and refreshments were served. The committee in charge comprised Miss Harriett Randall, Miss Abbie VanCleef, Miss Anna Randall and Charles M. Dolliver.

CHRISTIAN FIELD.

A service in Danish will be held in the Swedish Pilgrim church tomorrow night at 8 o'clock. Rev. Mr. Kerfran, of Brooklyn, will officiate.

The first regular meeting of the Ladies' Aid Society of Monroe Avenue M. E. church will be held Thursday afternoon in Epworth House at 3 o'clock.

Garret T. Dunham Improving.

There is a slight but steady improvement in the condition of Garret T. Dunham, of West Front street, who fell off a trolley car a week ago. He is now able to speak a few words, and although unable to tell the story of the accident, is conscious of every word spoken to him. Dr. Adams is more assured of his recovery, although he thinks it will be very slow.

Union county Republican leaders held a conference last night in Elizabeth. Among those present was Frank H. Smith, of this city. The convention was the subject of discussion, but nothing was done of any importance.

Going to Visit Old Home.

John Morton, the local ice dealer, sails tomorrow for his old home in Scotland. The trip is being made for the benefit of his health and he will probably remain until next spring.

The Order of the Temple was conferred on five candidates at the conclave of Trinity Commandery, No. 17, K. T., last night.

Men's & Boys' Fall & Winter Clothing.

These off rings form the very best arguments in the world for your buying clothing here and the best reasons in the world why we're doing the Clothing Business of Plainfield.

Men's Fall Business Suits—Single or double-breasted style, in all the new Fall styles. **$5.95**

Men's Fall Dress Suits in worsteds, cassimeres and cheviots, cut in the very latest styles. **$6.90**

Men's Fine Fall Dress Suits—All the very finest all wool worsteds in single or double-breasted style, cut on the Fall models, long cut coat with 7 inch vent in the back, close fitting collars and broad padded shoulders. Regular $15.00 Suits. Special at **$9.90**

Men's Fall Top Coats—In tan or olive coverts, cut short and boxy, the very latest styles. Special at **$7.50**

Boys' Suits—Double-breasted and Norfolk style, in all the new Fall shades of cheviots, cassimeres and tweeds. Regular $3.00 Suits. Special at **$1.95**

Boys' Suits—All the new Fall styles in heavy warm cassimeres and cheviots, double-breasted and Norfolk styles, some with Knickerbocker pants, all wool goods. Regular $4.00 Suits. Special at **$2.50**

New York Clothing Co.,

202-204 W. Front St. M. Weinberger, Mgr. Plainfield.

The Children's Hour

The evenings, along about story time, are beginning to have a chill that welcomes a small fire but does not warrant the starting of the furnace. This makes a Gas Heater a necessity. Consuming a small quantity of gas it throws out a large amount of heat and can be turned on and off at will. We sell these small stoves at $1.50, including tubing and connections. They can be carried from room to room.

GAS DEPT. Public Service

Perfumes, Talcum Powder, Toilet Waters and Hot Weather Requisities at

TELEPHONE 467 J.

Schreiner's

PARK AVE. AND SECOND ST.

PHARMACY

Soda Water, Ice Cream and Crushed Fruits.

M. A. BROWN,

Telephone 877-L. 218 West Second Street.

NOTICE—I have secured a Sixth avenue tailor—would like you to try our Superior Cleaning and Pressing Process. Expert on Full Dress Suits. Store will be open from 7 o'clock a. m. to 8:30 p. m., to accommodate patrons to and from trains. Leave your suit in the morning, will be ready in the afternoon. After you have had a N. Y. press you'll not go elsewhere.

Advertise in The Daily Press.

ROADSTERS' CALENDAR.
Sun Rises 5:39 a. m.
Sun Sets 5:20 p. m.
Lanterns must be lighted 6:39 p. m.

THE DAILY PRESS.

THE WEATHER
Fair tonight and Thursday.
Maximum, 75; minimum, 45. 24 hours ending at noon today. Ther. at noon, 68.

Established May 10, 1887. PLAINFIELD, NEW JERSEY, WEDNESDAY, OCTOBER 4, 1905. Two Cents a Copy—$5 a Year.

POLITICAL POT BOILING

Prominent Boroughites to be Vice Presidents at Republican Mass Meeting.

TO ANSWER CITIZENS

Speeches on Local Issues—Good Government Club to Change Name.

Arrangements are complete for the monster Republican mass meeting to be held in Saengerbund Hall, the borough, tomorrow night. Mayor N. B. Smalley, who is in charge of the details, has secured a strong list of vice presidents. The following are the names of well-known borough Republicans who have been invited to serve:

B. A. Hegeman, Jr., David R. Weaver, Charles L. Nichols, James C. Peck, L. B. Woolston, George T. Rogers, Murray Burtis, William C. Smith, Peter A. Emmons, Henry A. McGee, Frank H. Ball, Robert Clark, Jr., George D. Hallock, John G. MacLaughlin and Harrison Coddington, all of whom served as members of the Borough Council.

In addition to the above names these persons have also been invited to serve:

J. E. McClintock, Edmund Rushmore, Harold Serrell, John Vanderhoef, Joseph C. Martin, William O. Worth, E. S. Hooley, Henry Nischwitz, W. J. Buttfield, Martin I. Cooley, B. S. Braider, Richard E. Coriell, H. P. Opdyke, W. A. Conger, George Schoeller, E. A. Vermeule, Frederick Burner, John P. Kirch, Robert Carson, A. M. Stine, C. M. Burt, C. C. Davidge, Fred L. Lancaster, Francis J. Blatz, Allen Coddington, William Morrison, William E. Brock, William H. Morris, Henry Weiss, George S. McGinnis, John J. Kline, John H. Green, Andrew Carpenter, Randolph Gaskill, D. K. Young, L. M. French, William Lindsay and William Jeffery.

There will be several good speeches. James R. Joy, well-known in the borough, will act as chairman of the meeting and will have something of interest to say. Other speakers will be Mayor N. B. Smalley, Charles A. Reed and others. It is the intention of those in charge to confine the argument at this time to local conditions chiefly and it is expected that Mayor Smalley and Mr. Reed will answer at some length the arguments put forth by the opposing faction. This was partially done at the meeting last week, but the speeches tomorrow night will go more into detail.

Several other mass meetings are being planned by the Republicans to be held in Saengerbund Hall before election and a lively time is predicted in the North Plainfield political arena within the next few weeks. It is quite likely that steps will be taken tomorrow night to change the name of the organization from "The Good Government Club" to another name that will incorporate the politics of the club.

Women are invited to the meeting and seats will be reserved for them.

GRAND JURY INDICTS "HACK" LAHEY GANG

REPORT ALSO THAT ILLINGSWORTH MUST FACE MANSLAUGHTER CHARGE.

The Somerset County Grand Jury finished its labors late yesterday afternoon, after having been in session four days, all told, returning thirty-one true bills out of about ninety-five cases.

The "Hack" Lahey gang, comprising Dennis Harrington, John Regan, "Hack" Lahey and Gat. Wyman, were indicted on five different charges: Attempting to escape from jail by dynamiting, breaking and entering a bottling place in town, carrying concealed weapons, attempting to rob Joseph McManus in broad daylight and robbing the country residence of C. N. Sterling at Finderne. To all of these charges they pleaded not guilty and their trial was set down for Monday, Oct. 16.

It is rumored that Harry G. Illingworth, who while quarreling with a boy at Raritan, threw a stone at his little sister fracturing her skull, from the effects of which she died, was indicted for manslaughter.

Completing Plans for Field Day.

Plainfield Lodge, No. 855, B. P. O. E., will hold an important meeting tonight to complete arrangements for the second annual field day and clambake to be held Saturday at the spring water company's plant on Mountain avenue. A big programme is being arranged and from indications the affair will exceed last year's success.

HORSE STOLEN FROM IN FRONT OF HOUSE

F. V. L. JONES' RIG TAKEN YESTERDAY AFTERNOON BY DARING THIEF.

F. V. L. Jones, of Evergreen avenue, reported a daring horse theft to police headquarters last night. The horse, attached to a runabout, was taken from in front of Mr. Jones' house shortly after 6 o'clock.

Mr. Jones stables his horse at W. L. Callahan & Son's livery stable, and it has been his habit to leave his rig in front of the house, from where one of the liverymen would take it to the stable. Yesterday afternoon bewteen 5:30 and 6 o'clock Mr. Jones drove to the house, and as usual left the rig at the curb for the stableman. Shortly after 6 o'clock he heard it moving off. He thought the hostler had come for it and paid no attention to the occurrence. A short time afterward Callahan's man came in to ask about the rig, and Mr. Jones learned then that the liverymen had seen nothing of it.

The police were notified at once, but no trace of the missing rig could be found. At the time Mr. Jones was not positive that he had tied the horse, and it was thought the animal might have strayed off. When information regarding the animal's whereabouts was still missing this morning the officers decided that it was a case of theft. It is supposed that someone familiar with Mr. Jones' habit with regard to leaving the horse at the curb for the stableman executed the job.

The animal is a seal brown mare 15 1-2 hands high, with wind puffs on both front legs. The carriage is a rubber-tired runabout with green striping.

PROFESSOR GRIGGS ON LUTHER'S LIFE AND WORK

HIGHLY INTERESTING STUDY OF THE GREAT GERMAN REFORMER.

Prof. Griggs delivered the second of his lectures on great moral leaders at Vincent chapel, last night, his subject being Martin Luther. There was a large attendance, and the usual close attention was accorded the lecturer. Those who hear Prof. Griggs at any time can hardly fail to pay anything but the most undivided attention to his discourse, and his lecture last night was particularly interesting.

Explaining in a brief preface the condition of German religious life in the great reformer's youth, the lecturer sketched the environment and the occurrences that led to his breach with the papal authority. He told with admirable clarity and compactness of phrase how Luther, in a thunderstorm, frigtened over the prospect of immediate death in his sin—Luther at that time was deep in a spiritual struggle with himself—vowed to consecrate himself to the service of God if his life was spared; how he spent three years in an Augustinian monastery, leaving there to take up teaching at the request of the Elector of Saxony; how he finally took issue with the body of the Church on the doctrine of indulgences, and finally settled all doubts in his own mind as to his position on the subject of reformation by publicly burning the papal bull of excommunication.

Prof. Griggs painted an illuminating picture of Luther's character and his work, making the great reformers' intolerance of religious belief other than his own plain. The lecturer pointed out, however, that Luther was still to be regarded as a great factor in bringing religious tolerance about, as the breach he forced between the mother church and the Protestants, leading to the terrible religious wars of the sixteenth century, and the struggles and bitterness of later days, forced the world to enter into that spirit of toleration that is the boast of latter-day civilization.

"David Harum" Enjoyed.

The interpretation of "David Harum" at the New Plainfield theatre last night was a source of delight to the large attendance that witnessed it. The company was a capable one from leading man to the most unimportant role, and the performance moved with a balance that is seldom attained. It was one of the most delightful productions Manager Counihan has secured for the pretty playhouse since it opened.

Sesame Club Meeting.

The first fall meeting of the Sesame Club will be held tomorrow morning at the home of the president, Mrs. Tennant, 750 Kensington avenue. The club will study the life of Emerson this season, devoting most of the time to the essays and a short time to poems.

LAWRENCE FOR SHERIFF

Summit Physician Probable Nominee of Tomorrow's Republican Convention.

HARD FIGHT FOR HIM

Something About the Career of Man Who Will Likely Succeed B. F. Coriell as Union County's Sheriff.

The Republican leaders of Summit have been for some time advocating the nomination of Dr. William H. Lawrence, Sr., for sheriff of Union county, and the delegates selected at the primaries to represent that city at the Union county Republican convention, to be held in Elizabeth tomorrow afternoon, are pledged to his support. He is the probable nominee.

The Summit leaders have been making a plea for the last few years for county representation in office, but so far have been turned down in

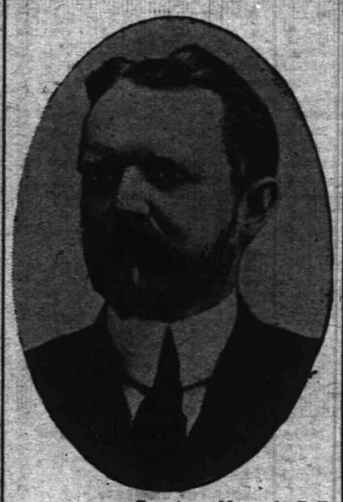

—Courtesy Newark Call.
Dr. W. H. Lawrence.
Candidate for Sheriff.

favor of Elizabeth, Plainfield or Rahway. Last fall, when the name of Summit's candidate for county clerk was withdrawn by Councilman Franklin, of Summit, who was a delegate to the convention, the latter made a telling speech, in which he said that while Summit would withdraw all claims to a nomination that year, they would come down this year with a candidate for a county office, and expected the nomination to be honored. His speech was received with cheers of approbation, and shouts of "We'll be with you next year" were heard from all parts of the room.

Taking the expression of feeling last year as a criterion, and the tacit agreement of the county leaders that Summit should be recognized, the local Republican leaders early induced Dr. Lawrence to become Summit's candidate for the nomination of sheriff. Dr. Lawrence is well known throughout the county as a stalwart Republican, and it is almost assured that his candidacy will be recognized by the county leaders.

Dr. Lawrence went to Summit some twenty-five years ago and built up a large practice as a physician. The city was for years under Democratic control, and the doctor, thinking that a change in the management of local affairs would be welcomed, embarked in politics, and through his ability as a fighter the then Township Committee became Republican, he being elected a member. Since then (1895) Dr. Lawrence has been high in party affairs and one of the shrewdest Republican leaders, and his advice has been constantly sought on matters of importance. He has represented Summit on the county Republican committee for years. With the exception of a couple of years, the city has been Republican since Dr. Lawrence was elected to the Township Committee, and it was largely through his efforts that the old regime of affairs was changed.

Dr. Lawrence has been township treasurer and is now president of the Board of Health.

Granted County Licenses.

In Court of Common Pleas yesterday morning Judge Vail granted licenses for inns and taverns to the following applicants: Joseph Ehrhardt, Cranford; Walter W. Mooney, borough of Roselle Park; Charles Trees, borough of Roselle; William S. Rapp, Fanwood; Annie L. Bauer, Linden township; Martin Hess, Cranford; William F. Petz, Springfield township; John L. Titus, Roselle Park borough; Lynus Walpole, Fanwood; Stanislaw Sikora, borough of Roselle. Remonstrances were presented against the following applications, which as a result were laid over: William Morrison, township of Springfield; Mauris E. F. Nielson, borough of Roselle Park; Gasper Buhler, Garwood.

DIRECTORS CONSIDER LIBRARY MATTERS

PLANS FOR IMPROVEMENTS OUTLINED LAST NIGHT.

The recommendation of the librarian, Miss Adams, that the time allowed borrowers for retaining books might be extended, was one of the important matters considered at the regular meeting of the Board of Directors of the Plainfield Public Library, last night. It is desired that an arrangement can be made whereby a large number of the reference periodicals might be circulated for home use. The matter was referred to the library committee with power.

Dr. Waldo gave notice that at the next meeting he would present a motion for the consideration of the Board, whereby an appointment be made of a new standing committee having for its purpose the preparation of a plan for extending the work of the library and increasing its facilities.

Following the routine business, a letter from the Board of Governors of Muhlenberg Hospital expressing its obligations and thanks for its long continued use of the library parlor for meetings was read and placed on file. After the appointment of L. V. F. Randolph as a committee of one on grounds, the meeting adjourned.

YOUNG WOMEN'S CLUB.

Classes Will Reopen Next Month—Talk of Basketball Team.

The Young Women's Club is preparing for the new season. The classes will begin next month.

Plans for the renewed work were discussed at the annual meeting of the club Monday night. Classes in dancing, dressmaking and millinery will be formed at once. If sufficient interest is manifested in them other classes in any subject suggested will be formed. The formation of a basketball team is being discussed. The five might practice and play in Hope chapel gymnasium. Among the general plans in mind are tentative arrangements for a fair. The advisability of holding the sale has not been definitely decided.

The club room is open every night to members. Young women who wish to join the club may file their names with any of the officers. Miss Olga Lockert is president of the club.

ISAAC FIELD'S FUNERAL.

Large Gathering Attended Obsequies at His Late Home This Afternoon.

Funeral services over the body of Isaac N. Field, who died Sunday after a brief illness, were held from his late home on Field avenue this afternoon at 1:30. They were in charge of Rev. Dr. John S. Zelie, of the Crescent Avenue church, of which he was a member, and were attended by a large gathering of relatives and friends and business associates from New York. The Lotus Glee Club, in charge of Charles L. Lewis, sang two selections. There were numerous handsome floral tributes, many of them large set pieces.

The interment was made in the family plot at the Bound Brook cemetery.

NO SPOONING IN PARK.

Guards to Drive Out Courting Couples After Nightfall.

Trenton, Oct. 4.—Couples who journey to Cadwalader Park after dark to make love will have in the future to seek a new trysting place. The Board of Park Commissioners decided yesterday to put a stop to the practice. All the guards have been instructed to do duty on the grounds until 11 o'clock each night to keep lovers on the move.

No person will be allowed to loiter in the park after dark, but will be permitted to walk through the pleasure grounds from one trolley entrance to the other on their way home. The board decided to have the grounds lighted at night during the summer months.

Fresh Air Association Meeting.

An anniversary meeting of the Plainfield Fresh Air Association will be held at the Y. M. C. A. building Thursday, October 12. Reports of the past year's work will be read and an interesting programme rendered.

Stanischef Lacks Bail.

Joseph Stanischef, unable to furnish the $2,000 bond put upon him in the action for $5,000 in tort, brought by Julia Agpcheek, was taken to the county jail this morning, by Deputy Sheriff Weaver.

To Naturalize 100.

Judge Vail will hold a special session of court Saturday morning. There are about 100 residents of the county who want to be naturalized.

—The season is well advanced, but Neuman Brothers' display of fruit still outdistances any other in the city. They are making a specialty of peaches and Bartlett pears.

PURE MINDED PLAINFIELD

Vender of "Souvenir" Postal Cards Finds Trade Here Very Light.

PINCHED BY HIGGINS

Fakir David Schenkin Says He is Glad to Be Run Out of Town—Sold Six Cards in Two Hours.

David Schenkin, a Newark fakir, came to Plainfield yesterday afternoon to sell some souvenir postal cards. Cop Higgins saw him showing the cards to a group of men on Watchung avenue and went over to see what they were like. Higgins took a look and then he placed David under arrest. The pictures would give Anthony Comstock a fit.

City Judge Runyon blushed when he looked through one of the cards in court this morning.

"We can't stand for this sort of thing here," he said severely. "This is the limit on cards. Ten dollars or twenty days. You can't sell those things here."

David paid with a disgusted look.

"Say," he said feelingly, "this is the deadest town in the world. I'm glad to be run out of it. I was here two hours before the cop got onto me and I only sold six cards. If this was any sort of a place at all I'd a-sold bushels of 'em. They went like thunder every other place I was in. This town is not for me—ever. I'm glad to get away."

David's cards were confiscated. All of them excepting three of the clearest will be burned. The three will be kept for reference. New cops may not know what bad cards, which cops must suppress, are like.

This is the first time the authorities have caught a vendor of indecent cards in this city. All of Schenkin's successors, if any appear, will be as promptly jugged and fined. It isn't likely that there will be any successors. There is a free-masonry spirit among the inhabitants of the fakir world, and David's estimate of Plainfield will probably go into the unwritten rate book of the craft.

BAR ASSOCIATION MEETING.

Union County Legal Lights Discuss Several Matters.

At a meeting of the Union County Bar Association, held yesterday morning, a motion was made to have a committee appointed for the purpose, if possible, of bringing about the appointment of a lawyer police justice in Elizabeth. The motion was tabled.

It was resolved to appoint a committee for the purpose of bringing about the appointment of a jury commission for Union county as allowed under a law permitting such in first class counties.

A report from the committee appointed to procure a portrait of Judge Van Syckel, for the Supreme Court room, was received and filed. With the report the committee turned over to the association $185, a balance of the $187 contributed toward the purchase of the portrait which at the opening of the May term was formally presented and placed in the court room.

J. C. Connolly, of Elizabeth, was to have read an interesting paper before the association, but unfortunately was unable to do so because of being called out of the city.

CONVENTION ON SATURDAY.

Somerset Democrats to Renominate S. C. Childs.

Somerset county's Democratic convention will be held at the court house in Somerville on Saturday morning. The officers of the convention have not been announced.

State Senator S. C. Childs will be renominated and the probability is that his selection will be unanimous. There are several mentioned prominently for the Assemblymanship. Among the number is former Sheriff Calvin D. McMurtry.

The convention will be called to order at 11 o'clock.

Twenty-five Years Wed.

Mr. and Mrs. Frank Haines, of Mt. Bethel, celebrated the twenty-fifth anniversary of their wedding on Thursday night, when they entertained over 150 friends from this city, North Plainfield, Mt. Bethel and other parts of Somerset county. They received a large collection of silver gifts. Music was furnished for the celebration by Sam Frazee, of this city.

Dam Injunction Suit Postponed.

The injunction suit instituted by E. S. Hooley against John Herrman, of the borough, seeking to restrain the latter from rebuilding his dam in the upper part of the borough, and which was to have been heard in the Supreme Court, yesterday, was postponed to a date to be fixed by the counsel. Charles A. Reed represents Mr. Hooley and S. S. Swackhamer represents Mr. Hermann.

"NICEST DANCING TEACHER" HAILS FROM PLAINFIELD

PASTOR SCUDDER, OF JERSEY CITY, ENGAGES HER FOR PEOPLE'S PALACE.

"The nicest dancing teacher on earth," according to Rev. Dr. John J. Scudder, of Jersey City, is Miss Marion Hartley, of this city, a member of the teaching corps at the Hartridge school. He has engaged her as dancing instructor for the new People's Palace, which he has established in connection with his church as a place for the physical development of the young people. She will also have charge of a "school of manners," which is to be another feature of the institution, and intended to help the pupils acquire personal grace and pleasing address.

Pastor Scudder is highly enthusiastic over Miss Hartley's appearance as well as her ability, and said yesterday:

"She is a fascinating young woman, twenty-two years of age. All the fellows say they are going to learn how to dance through her teachings. When I saw Miss Hartley I was so captivated with her that I engaged her two minutes after."

The classes will be thrown open to the public and will not be confined to Palace members. Miss Hartley has made quite an impression already among the Jersey City young men, several of whom have said to Mr. Scudder: "If you are going to have a pretty young lady like that teach, put us right down as members of her class." Many who already know how to dance have determined to join for the social life and amusement the class affords.

Miss Hartley will commence her work at the Palace this evening.

"WARRY" M'LAUGHLIN TO PITCH FOR DAABSTERS

CHAMPION HOLYOKE TEAM WILL MEET LOCAL CHAMPIONS SATURDAY.

"Warry" McLaughlin, of the borough, who had such a fine record pitching for the New London team of the Connecticut State League this season, has been engaged to pitch for the Daasbters on Saturday against his old rivals, the Holyoke team, champions this year of the Connecticut State League. "Warry" proved a stumbling block this year to the champions and he can be depended upon Saturday to do the trick with such a fast team as the locals behind him. This will be the first opportunity since last season that "Warry's" friends have had to see him pitch, and they are sure to turn out in large numbers to cheer him on to victory. Otherwise the local team will be the same as usual.

The management of the Holyoke team will use his regular lineup and will use either Hartley, Dolan or Hodge to stand on the firing line. They are all first class twirlers and are sure to give a fine exhibition. Shincel will do the backstop work, and the other positions will be filled by the players who have made an enviable record this year, thereby winning the championship. This will be the first visit of a team from the Connecticut State League here and the efforts of Manager Daab should be fully appreciated. Holyoke will also play the local team at St. George Cricket Grounds, Hoboken, Sunday.

This will be the lineup of the teams:

Plainfield—Kiernan, ss; Cosgrave, cf; Cregan, lf; Connolly, rf; Dalton, 2b; Leonard, 3b; Driscoll, 1b; O'Neill, c; McLaughlin, p.

Holyoke—Hoffman, cf; Deal, 1b; Bannon, lf; Hartley, 2b, p; Lord, 2b; Shincel, c; Rememter, rf; Mauch, 3b; Dolan and Hodge, subpitchers.

SUPREME COURT CASES.

Seven of Interest to Plainfielders On the Calendar.

The following Plainfield cases are on the calendar for hearing at the present term of the Supreme Court at Elizabeth:

William H. Addis against Samuel W. Rushmore, in tort, Reed & Coddington, Craig A. Marsh; Louis M. Dunavan against Felix J. Hahr, et al., in tort, Walter L. Hetfield, Jr., Codington & Swackhamer; William O. B. Campbell et al., partners, etc., against Abraham B. Rosell, on contract, Walter L. Hetfield, Jr., Ford D. Smith; Charles Hamburger et al. against North Jersey Street Railway Company et al., in tort, William Newcorn, J. A. Bernhard; Harry Ryan against Public Service Corporation of N. J., et al., in tort, William Newcorn, J. A. Bernhard; Edward L. Adams against Public Service Corporation of N. J., in tort, Craig A. Marsh, J. A. Bernhard; Edward M. Woods, administrator, etc., against Elizabeth, Plainfield & Central Jersey Railway Co. et al, in tort, Craig A. Marsh, J. A. Bernhard.

HEALTH IN SEPTEMBER

Seventeen Cases of Communicable Disease Reported During the Month.

BAKERIES INSPECTED

Seventy-Nine Dairies Visited by Mr. Thurlow — Nine Cases Quarantined.

It was reported at the October meeting of the Board of Health yesterday that with the opening of the public schools there was a slight increase in the number of contagious diseases. The number of communicable diseases reported were as follows:

Scarlet fever, seven; diphtheria, five; typhoid fever, one; tuberculosis, three; measles, one; a total of seventeen. There were two deaths from tuberculosis.

At present there are nine houses under quarantine, five on account of scarlet fever, three for diphtheria, and one on account of scarlet fever and diphtheria.

The house to house inspection is at a standstill. The board hopes to have the properties inspected during the past summer put in thorough sanitary condition, but no new properties will be inspected.

Health Officer Thurlow accomplished considerable during the past month in dairy inspection and milk analysis. Seventy-nine dairies and creameries and eighteen stores selling milk were inspected. Forty-six of the above dairies complied with the ordinance throughout. Of the remaining thirty-three, sixteen needed only very slight changes, such as whitewashing, brushing down cobwebs and a few other things. During the month twenty-two samples of milk were analyzed with good results.

During September an inspection of all the bakeries doing business in Plainfield was made, and in the majority of cases they were found to be in fairly good condition. A permit was granted Nicola Fassetts to conduct a barber shop at 432 Watchung avenue.

These returns were made to the Board of Health officer during September: Seventeen marriages, thirty-two births, one still birth and twenty-five deaths.

PAUL STANLEY WHITALL MARRIED IN NEW YORK

MISS RACHEL CARRIE VAIL IS HIS BRIDE.

Miss Rachel Carrie Vail, daughter of Mr. and Mrs. Edgar Randolph Vail, of 686 One Hundred and Thirty-ninth street, New York, and Paul Stanley Whitall, of this city, were married yesterday at the home of the bride by Rev. William H. Kephart, of the North New York Congregational church.

The bride, gowned in white Japanese Habatin silk, and wearing a veil caught up with lilies-of-the valley, was given away by her father, and was attended by Miss Mary E. Edgerton, of Bound Brook, who wore a gown of pink silk mulle. The bride carried a huge bouquet of white roses and the maid of honor carried pink roses. The groom was attended by his brother, Lawrence C. Whitall.

There was a large number of guests present from New York, Brooklyn and this city. The bride received many handsome gifts, consisting of cut glass, solid silver, rare china and furniture.

After an extended trip the couple will reside in New York. The groom has many friends in this city.

FREEHOLDERS' AWARDS.

Give Out Contracts for Construction of a Bridge.

The Somerset County Board of Freeholders met at the Somerville Court House Monday and bids were opened for the new bridge in Dock Watch Hollow to take the place of the one washed away during a recent freshet. The bids on the masonry was Joseph Ralph, $6.48 a cubic yard; John C. Cooper, $4.78; John H. Allegan, $5.75; on the superstructure, Israel P. Mundy, $108; John C. Cooper, $118; Anton Ammon, $105. The contract for the masonry was awarded to Cooper and for superstructure to Ammon.

The Board will meet at Basking Ridge tomorrow at 11 a. m. to go over the stone road with State Supt. Hutchinson.

Civil Service Examination Postponed.

The civil service examination for the grade of carrier at the local postoffice, scheduled to take place Saturday, has been postponed until October 21.

THE DAILY PRESS may be obtained from the following Newsdealers and Agents. 10c. a week.

CITY.

Union News Co. .....R. R. Station
J. M. Harper .....411 Park Ave.
E. A. Laing .....149 W. Front St.
A. D. Mallinson .Fourth and Liberty Sts.
Trolley Waiting Room ...Watchung Ave.
M. Estil .....111 Park Ave.
W. E. Mattison .....85 Somerset St.
Debele & Stahl .....113 Somerset St.
Geo. Scribner .....321 Watchung Ave.
T. A. Garthwaite .....212 Watchung Ave.
A. Anderson .West Third St. and Lee Pl.

SUBURBAN.

Dunellen .....Vail & Alberts
New Market .....Herbert Dunham
Bound Brook .....Union News Co.
Somerville .....Jacob Gernert
Westfield ....C. F. Wittke, A. E. Snyder
Scotch Plains .....Chas. Elliott
South Plainfield .....Herber Cubberley
Clinton Avenue .Mrs. Meader, John Ryan
Fanwood .....Chas. Elliott
Netherwood .....J. Kiley
Rahway Junction .....J. Hatfield

NEWS IN THE SUBURBS.

DUNELLEN AND VICINITY.

The attention of the public and the county officials has again been directed to the gambling orgies that have made Dewey Park the scene of disgraceful violations of the law nearly every Sunday for several months past. Not long ago a crusade against the gambling at the park was inaugurated by Rev. S. K. Doolittle, and the activity of the authorities resulted in a temporary cessation of the evil. It was not long, however, before the gang of young men and professional gamblers gathered at their old stand, and things went on much as before. Last Sunday there was a large crowd of would-be sports and real sharpers in the woods, and the citizens feel that it is time some decided action was taken to stop the Sunday gathering for good. Rev. Frank Fletcher, of the Baptist church, added his pastoral word of disapproval of the conditions in force from his pulpit on Sunday, and his sermon has aroused a renewal of the general sentiment against a continuance of them. Prosecutor Berdine has been asked to take immediate action, and the ministers and certain citizens who have interested themselves in the matter will keep the subject before him until effectual action has been taken.

The authorities made public yesterday the fact that some law-breaker forced an entrance into the Whittier School on Monday night. He was frightened away a few minutes after he got in, and the school officials have not been able to decide whether or not anything is missing. Nothing of value, apparently, was taken, and there is even doubt that the man, whoever he was, entered the school to steal. Another purpose is suspected and an investigation along those lines is being conducted. The intruder was detected in the school by a passerby at about 10 o'clock Monday night, and Mayor Wyckoff was notified. The Mayor routed out Marshal Mohan and they went to the school in a hurry. The exits were guarded and the officer went in after the suspected thief. Traces of his presence were discovered, but the man himself had disappeared. Entrance had been gained through a window.

Plans are being made by C. D. Taylor for the reorganization of the bowling club that so ably represented the borough on the alleys of neighboring places last winter. Some of the fastest bowlers in this section are available for the team, and if the club is brought together again the cracks of New Brunswick, Bound Brook and Plainfield will have to fight hard to retain their laurels. If the pace of last winter is at all improved upon, and there is no reason to doubt that it will not be, a good many of the laurels will be wrested from the present holders.

A horse driven by a man giving his name as Chester Fouratt was taken suddenly ill at "The Pines" on the Metuchen road Sunday and died in a short time. It belonged to a New Brunswick liveryman, and when he was informed over the telephone of the animal's death he hurried to the hotel with a veterinary from the county seat. The veterinary found nothing to do; the horse was as dead as he ever will be. Fouratt was driving from Plainfield to New Brunswick, where he lives.

Officers were chosen as follows at the last meeting of the Middlesex Borough Association, which is pushing the formation of a borough in that portion of Piscataway lying west of Dunellen: President, M. F. Werts; vice-president, Nelson M. Giles; treasurer, George W. Harris; executive committee, G. W. Harris, A. P. Gulick and M. Gallagher.

The Ladies' Aid Society of the Methodist church will meet at the home of Mrs. Isaac J. Stites tonight to complete the detailed plans for the clam chowder supper and sociable to be held at the church tomorrow night.

The Lake Pigment Company is having the wet and dismal stretch of ground to the west of the plant filled in. It is the company's aim to make the grounds clean looking and attractive, which they are far from being now.

Dan Moody has returned from Newport News, Va., where he was called by the death of Mrs. Moody's father. Mrs. Moody is still in the South, but she will return soon, bringing her mother with her.

The household goods of Charles Ward, who is to move to California, will be sold at auction tomorrow afternoon. Mr. Ward will go into the grocery business in Ocean Park, Cal.

The Alis eleven, of Plainfield, will play the local eleven on the borough gridiron Saturday afternoon. An interesting and hard fought contest is looked for.

Mrs. Sanford Ramsey, of Lebanon, has returned home after a visit to relatives in the borough.

One of the heavy draft horses used by Garretson & Gray died yesterday of colic.

A. E. Curtis has returned home from a visit to relatives in New York State.

Mrs. William Giles has been entertaining relatives from out of town.

A new walk is being laid about the roundhouse.

W. H. Taylor started on a driving tour today.

SOUTH PLAINFIELD.

A horse attached to an open wagon, which contained a few apples, was left by its owner, a Plainfield man, eating grass by the roadside here, when the horse stumbled into the ditch and was unable to arise for a long time until it was pulled out of the ditch by several men.

Thomas Linabury was pleased to have his valuable pointer dog returned to him yesterday after inserting an ad. in The Plainfield Daily Press the day before.

The Women's Missionary Circle, of the Baptist church, will meet Thursday at the home of Mrs. W. H. Manning.

Mrs. Fred Latourette and daughter have gone to visit relatives in Chicago.

Mr. and Mrs. Irving Wayne Clark, of Crescent avenue, are sojourning at Mt. Pocono, Pa.

Mrs. John Whitenack, of Craig place, who has been visiting friends at Harlingen, Somerset county, has returned home.

Mr. and Mrs. George E. Volk returned from their bridal trip to Cherryville on Monday. They are making their home for the present with Mrs. Volks parents, Mr. and Mrs. Edward Vail, of Elmwood place.

90 Per Cent
Of Headaches
comes from eye strain. Avoid all headaches by wearing perfectly fitting glasses. Examination free.
STILES & CO.

Philadelphia EYE SPECIALISTS.
107 E. Front St.
Every Thursday.
Hours: 11.15 a. m. to 1 p. m. and 1.45 p. m. to 4.30 p. m.

LEAVE YOUR
BLANKETS AND CURTAINS
to be cleaned with
KELLER,
125 Park Avenue,
over summer. Will be better attended to than in the rush season.

SPECIAL SALE OF HORSE BLANKETS.
Reduced prices on all Blankets for the next ten days. Buy now and save money. Wagons and Carriages of all kinds in stock or made to order.
N. P. Carriage Manufactory,
W. J. CONROY, Prop.
175-177 Somerset St. Tel. 360-L

THE TWELVE ACRE STORE.
HAHNE & CO.
BROAD, NEW AND HALSEY STS., NEWARK.
THE BRAND NEW COLORED DRESS GOODS LEADERS.
Scotch Suitings—42 inches, in the new shades of gray in stripe and checks; this is a very superior cloth and makes an ideal tailored gown, at 1.00
Mannish Suiting—56 inches wide, in three shades, a cloth of superior make, stripes, neat plaid and herringbone effects, a very popular fabric ..... 1.50 and 1.59
Broadcloths—This always dressy and durable fabric will be very much in evidence. We are showing full lines. Prices range ..... 1.00, 1.25, 1.50 and 2.00
Panama Check and Plaid Suiting—47 inches wide, pure wool, comes in blue and green, brown, etc., varies in size from neat check to plaids, at 1.00
Phantom Checks and Plaid Suiting—43 inches wide (French make), medium weight, beautiful new colorings, will be extensively sold this season ..... 1.50 and 2.00
Scotch Plaids—In various qualities and combinations, all wool, plaids are classed among the leaders this season, at 75c, 79c and 1.00
GREAT CARPET OFFER.
All New and Beautiful.
Our floor covering section is crowded with new goods. The backward season does not move our stock fast enough to suit us, hence these prices:
Royal Wilton Carpets—A very large selection of patterns from two leading manufacturers. All the latest styles and colors, per yard 3.00
Axminster Carpets—Only the most reliable makes are shown in our assortment, per yard ..... 1.00 to 1.50
Wilton Velvet Carpets—We have these popular carpets in endless variety of designs and colors; for libraries, dining room and hall and stairs, per yard ..... 1.10 to 1.75
Body Brussels Carpets—Our collection of Brussels Carpets is the largest and handsomest we have ever shown and is assembled in all the latest novelties of weave, design and colors. It is the carpet par excellence for general wear, per yard ..... 1.35 and 1.50
Tapestry Brussels Carpets—This is the best low priced carpet on the market; we show them in patterns and colors suitable for any part of the house, per yard ..... 59c to 95c
SPECIAL CURTAIN SALE.
Renaissance and Marie Antoinette Curtains—A very popular curtain for parlor, dining room or bedroom, per pair 2.00 to 40.00
Ruffled Sash Curtain—Assortment consists of Bobbinet and Muslin in all widths and lengths, pair ..... 39c to 13.50
Note—Our Lace by the yard, for Curtains, is a quantity five times greater than will be found in any other Newark store.
Vestibule Lace—In Irish Point, 12 to 36 inches wide, per yard ..... 50c to 2.25
Arabian Lace—For vestibule, 30 inches wide, per yard 12.00
HAHNE & CO., The Twelve Acre Store Newark.

DRAKE SCHOOLS
JERSEY CITY NEW YORK ORANGE
BAYONNE PASSAIC NEWARK PLAINFIELD
Thorough Instruction Our Forte—DAY AND NIGHT
ARE YOU INTERESTED?
If you are seeking a practical, progressive school, with up-to-date courses of study, skilled teachers, twentieth century methods of instruction and unexcelled opportunities for advancement, you will do well to investigate our facilities for giving instruction and securing positions. We have purchased the large Wood College at Newark and added to our chain of schools.
Our courses are right to the point and are planned to meet the demands of the business men. Eight Thousand Five Hundred Drake students hold responsible positions throughout the States of New York and New Jersey.
We hold that the very best education attainable is none too good for those who are looking for success, and although our tuition may be a trifle higher than some other schools, the difference is made up in the time saved and the results obtained. The Drake Schools are known to be the cheapest first-class institutions in America, with a twenty-one years' record in training young men and women for business. Why not attend a school that has superior advantages? Our seven schools are connected by telephone with our New York employment bureaus.
Downtown Office: 154 NASSAU ST. Uptown Office: 31 UNION SQUARE.
THE DRAKE SCHOOLS MAKE A BUSINESS OF PLACING THEIR GRADUATES
SEND FOR REPRESENTATIVE
PLAINFIELD COLLEGE
112-114 EAST FRONT STREET.

The Mathushek & Son Piano Company's
Salesrooms are today the best equipped and well regulated piano establishments to be found anywhere for the offering and intelligent disbursement of ARTISTIC PIANOS.
Visitors are always assured careful attention to their requirements in every detail of the various branches of Piano Perfection, including Tuning and Repairing.
The up-to-date SELF-PLAYER—also so necessary in a well appointed home, renders ample facility to enjoy the possibilities in the attainment of highest musical achievements, sought by the educated and lovers of music. Every effort is bent toward the assurance of perfection in this important adjunct of the 20th century Musical development—evolved into a necessity—especially where a silent Piano is in evidence.
Old Pianos, Organs and Self-players are taken in exchange at fair valuation toward
The Celebrated Mathushek & Son
PATENT PARLOR GEM (Small) GRAND PIANO, in unprecedented favor by connoisseurs.
PATENT DUPLEX SOUNDING BOARD (cannot crack) UPRIGHT PIANOS, in various natural woods, artistic case designs and sizes.
SMALL UPRIGHT PIANOS for limited space.

The Perfect Self-Player, THE CECILIAN.
Bargains—Desirable used Upright Pianos from $150; Squares from $15; and Organs from $10 upward.
These instruments have been returned from rent, exchanged and properly repaired. We offer only serviceable instruments.
TERMS THE LOWEST.
LIBERAL DISCOUNT FOR CASH.
Mathushek & Son Piano Co., Manufacturers of Grand and Upright Pianos
FACTORY SALESROOMS:
310 WEST FRONT STREET,
TELEPHONE 448-J,
PLAINFIELD, N. J.

Trunks
We can furnish you with good reliable trunks at very reasonable prices—also a few slightly soiled ones at greatly reduced prices.
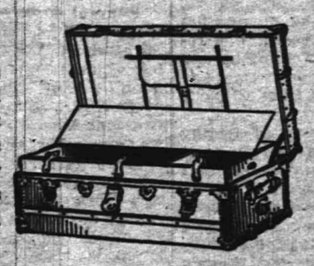
Suit Cases.
Our leather cases are of the best material and workmanship throughout and prices are always satisfactory.
SHIRLEY & JOHNSTON,
CARPET STORE. BABCOCK BUILDING

Giddes' Shoe Store
(SUCCESSORS TO JOHN H. DOANE.)
A full line of Women's, Children's, Men's, Boys and Youths' Shoes.
Also the Exclusive Agents for the
"SOROSIS" SHOES.
Corner Front St. and Madison Avenue.
A. E. & A. L. Giddes,
PROPRIETORS.

THE MILK AND CREAM
you use in your home are supplies in which you can least afford to economize in quality. Order of Wm. Lindsay & Son, and you are sure of Absolute Purity.
Wm. Lindsay & Son, (Farm) Mountain Ave. Telephone 272-L.

PUTNAM & DeGRAW.
Men's Negligee Shirts with cuffs, at ..... 50c and 1.00
Hosiery for Ladies', Gents and Children ..... 10c up
Boys' Shirt and Blouse Waists, at ..... 25c and 45c
Outing Flannels and Flannelettes, at ..... 8c and 10c yd

BLAIR'S -:- -:- BLAIR'S
Hawes Fall Line of Hats Are In.
"TOWN TOGGERY SHOP." 119 Park Avenue.

For Stove Pipes
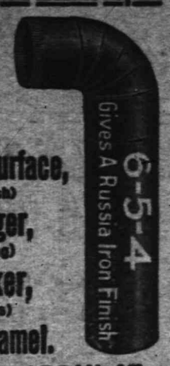

Covers More Surface, (3 times as much)
Wears Longer, (5 times as long)
Dries Quicker, (in 10 minutes)
Than Any Enamel.
A CHILD CAN APPLY IT.
FOR SALE BY—A. M. Griffen, H. B. Gayle Hardware Co., Worth & Marsh and Woodhull & Martin.

SCIENCE PREVENTS BALDNESS.
The Fatal Germ and Its Remedy Now Facts of Science.
It is the rarest thing in the world for a man to be necessarily bald. No man whose hair is not dead at the roots, need be bald if he will use Newbro's Herpicide, the new scalp antiseptic. Herpicide destroys the germ that cuts the hair off at the root; and cleans the scalp of dandruff and leaves it in a perfectly healthy condition. Mr. Mannett, in the Maryland Block, Butte, Mont., was entirely bald. In less than a month Herpicide had removed the enemies of hair growth, and nature did its work by covering his head with thick hair an inch long, and in six weeks he had a normal suit of hair. Sold by leading druggists. Send 10c. in stamps for sample to The Herpicide Co., Detroit, Mich.
L. W. Randolph, Special Agent.

Concord Grapes
We have the Finest Concord Grapes—very carefully selected as to quality and size of bunches."
Your order will receive prompt attention and delivery.
W. W. DUNN.
THE PARK GROCER.
Duer Street and Lincoln Pl.

I have some business sites and houses for sale. Also some furniture.
JOHN MANLEY,
Insurance Agt. 321 Park Avenue.

A CARD.
N. Fassetta, an expert barber from New York, has opened an up-to-date and sanitary barber shop at 432 Watchung avenue. One of the best in the State. Specialist for all styles of fashionable hair cutting and beard trimming. Vibratory electrical massage, and scalp treatment. 9 27 tf

A. BOHREN.
11 Greenbrook Road. Tel. 49-L.
Wholesale dealer in
Whiskies, Wines, etc., Kruger's Export. Peter Breidt's Brown Stout
for medicinal purposes and flesh producer.

GROCER
Staple and Fancy Lines. Best Minneapolis Flours. Down town prices duplicated and quality of stock the best. Prompt deliveries a feature with me.
H. A. WEBER.
140 Liberty St. 'Phone 327-W.

BLUE STONE
Flagging and Curbing.
ANDREW ROACH
Yard and Office—300 Richmond St. cor. Third St. Residence—408 Washington St. 8 28 1m

TURKISH BATHS!
TRY ONE.
Ladies, morning. Gentlemen, afternoons. Take trolley to Sanitarium.
Somerset Street

UNION NEWS COMPANY.
FRANK TRUMAN, AGENT.
Latest editions of New York, Philadelphia, Brooklyn, Elizabeth and Newark Dailies.
Foreign and Domestic Magazines.
Earliest delivery morning and Sunday papers.

JOHN A. KOCH
Dealer in
Meats, Poultry, Fish, Oysters, etc.
200 Watchung Ave.
Corner Second Street. Telephone 573-J.
Orders called for and delivered.

Hello! Central give me 403-J, please. Hello! Is this
D. Foster Updike?
Yes. What have you to exchange for a farm I have two free and clear Houses. Come and look at them.
Office—103 East Front Street.

FOR SALE
Pair black horses and eight good driving horses.
Jackson's Sales Stables,
Somerset St. 'Phone 395-L

Gas and Gasoline Engines
For all Purposes.
Machine Jobbing.
VALENTINE GAS ENGINE CO.,
Sycamore St. 'Phone.

S. HIRSCH,
The New York Ladies' Tailor and Furrier, has has opened his new place with a full line of imported models and is ready to attend the public. 402 Watchung Avenue.

POINTS FOR THE BUYERS

For first-class real estate, for lease or sale, consult W. S. Terhune & Son, of North avenue.

W. W. Warnock's trade is always increasing. His bread and cake are the best in Plainfield. West Front street.

J. Hervey Doane, the Park avenue jeweler, has just the kind of goods from which to select a wedding or birthday present.

Trucking problems are easily and expeditiously solved by H. J. Wierenga, North avenue. Big or little commissions properly executed.

The business of John Herrmann, of Somerset street, is stair building and he knows it thoroughly. Drop him a postal if your are interested.

Fashionable dressers among Plainfield women may have their fondest hopes in dress creation realized by employing H. Schwartz, West Front street.

Charles Conover & Co., painters and decorators of Elmwood place, are engaged in doing some of the finest work in the city. Better let the firm do your work.

Don't hold your coal orders until the heavy demand of cold weather forces up the price. Be wise and order your supply now from L. A. Rheaume, East Fourth street.

There are painters and painters—good and bad. Woolston & Buckle's force is composed of the former. W. & B. fulfil the spirit as well as the letter of their contracts. North avenue.

H. A. Voehl's bread, cake, pies and pastry are of the kind that always make you glad you bought them. His wagons visit every part of the city each day and orders sent by telephone will be delivered.

Plainfielders who believe in having their residential grounds a delight to look upon are reminded that Forrestel's Belleview nursery stock of trees, plants and shrubs cannot be beaten. Send orders by postal.

As good as a trip through a museum of art is a tour about J. W. Gavett's store on West Front street. Fine bits of china and bronze, gas and electric fixtures of unusual beauty abound. Visitors are always welcome.

The candy sold by T. P. Kolb's West Front street store is made fresh each day and only of the very best materials. His chocolates are superior to any of metropolitan make. Orders for Kolb's ice cream will be delivered free.

Roth & Co., the butchers, are experienced in buying meat and their supply of choice cuts of meat, poultry, and smoked meats, as well as fish, can always be depended upon to give entire satisfaction. All orders are promptly attended to.

For the best hardware go to H. E. Gayle & Co., on Front street. The firm carries a full line of hardware, builders' materials, kitchen utensils, stoves, ranges and a superior grade of cutlery. You will find the prices at this store very low for such goods.

If you buy your cigars at J. P. Kirch's emporium on North avenue you need not fear that friends will refuse to accept a "weed" from you. They know that only the best come from that place. Drop in any time and see the big stock to select from.

M. Abrams, the West Front street shoe dealer, has an exceptionally large stock of shoes for men, women and children, of the best make and guaranteed to wear well. The prices are within the reach of all and once you trade at this store you will always be a customer.

M. Weinberger, of West Front street, has received his stock of fall and winter clothing for men and boys, as well as the new fall styles in neckties, hats and shirts. The custom tailoring department is also well stocked with a fine line of new goods and William Tunison, the cutter, is ready to turn out fashionable suits at short notice.

No fuller or better stock of men's and boys' clothing and furnishings is shown by the biggest New York house than that displayed by Harry Werner's store, West Front street. Everything the most fastidious dresser desires. Latest styles and all the steadygoing favorites. Prices that would put the most enterprising "bargain" house to shame.

Bartle's stone yard at East Second and Church streets, is now one of the business centers of the city. The plant is running full time to complete the many orders received within the last few months. Mr. Bartle has the contract to furnish the stone for the new court house at Somerville, and he also furnished stone for Woodhull & Martin's new building on East Front street, besides securing a large contract in New York. He recently installed new and improved machinery for planing stones and his plant is one of the best in the State.

Mr. and Mrs. Juan Babcock, of Clinton avenue, are receiving congratulations upon the arrival of an heir.

Miss Gussie Krohne, of Jersey City, has returned home after a several days' stay at the home of Mr. and Mrs. P. A. McVoy, of East Front street.

Rev. F. E. Whiteside, of Long Island, has returned home after a visit to Mrs. Whiteside's parents, Mr. and Mrs. W. G. Hockridge, of West Eighth street.

The Sylvia THE NEW CORSET THAT IS INTERESTING WOMEN WHO WANT THE BEST; A HIGH GRADE CORSET EQUAL TO FOREIGN MAKES AT MUCH LOWER PRICE. LA SYLVIA, THE PRODUCT OF THE WORLD'S FOREMOST MAKERS, COMBINES EVERY GOOD CORSET IDEA. HAVE OUR EXPERTS FIND YOUR FIT, AND YOU WILL WEAR NO OTHER. NEW FALL MODELS JUST IN.

Exclusively Owned and Sold Only by L. S. PLAUT & CO.,

$3 to 7$

L. S. PLAUT & CO.

THE BEE HIVE—THE SHOPPING CENTRE OF NEW JERSEY. DOORS OPEN AT 8.30 A. M.

Demonstration Arnold Knit Wear FOR Mother and Child

Woman expert will represent the maker here for a limited period to tell and show the good points of this famous hygenic knit wear. No woman should miss it. Babies' Wear Department, Second Floor.

Bee Hive Sewing Machines

NONE BETTER AT ANY PRICE
SOLD ON EASIEST TERMS
NO "CLUB" FEE—3.00 DOWN
3.00 a month on any machine, no matter the price—15.00, 18.00, 20.00 25.00 or more.

An All Around the Store Fall and Winter Opening With Extraordinary Special Selling Features

SPECIAL OFFERINGS OF NEWEST GOODS FROM EVERY QUARTER OF THE STORE TO MAKE THE EVENT A NOTE-WORTHY ONE. COME SEE THE SHOW AND BUY GOOD, SEASONABLE MERCHANDISE AT MONEY-SAVING PRICES

An occasion, following last week's formal showing of MILLINERY, GARMENTS and WAISTS that will set Newark agog.

A STUPENDOUS SHOWING AND SALE of the newest and best in every line—qualities of a degree in keeping with this store's standing in the markets of the world—a gathering that gives form to every idea of how a great store should cater to your wants—serve you well and save you money. Nothing left to be desired in Garments, Waists, Millinery, Shoes, Corsets, Fine Muslinwear, Babies' Wear, Dress Goods, Trimmings, Silks, Velvets, Laces, Women's Neckwear, Gloves, Jewelry, Flannels, Draperies, Ribbons, Veilings, Boys' Clothing, Men's Haberdashery, and a hundred and one other lines of seasonable interest.

Latest News of Fine Millinery

Beautiful Model Hats—Conceptions from which have sprung the best styles of the season—original creations of America's and Europe's leading artists—their best thoughts; to possess one is to own a hat de luxe—10.00, 12.50, 15.00, 18.00, 20.00 to 60.00.

Newest Trimmed Hats—A fresh display, embodying very latest styles—a collection that offers more beauty, quality and fashion than any other you may see at 3.95, 5.00 and 7.50.

49c Roses—Clusters of these leading tones—ceil, garnet, silver gray, navy brown, cardinal, pink and white, large, full, exceptional value at 49c, special. 25c

4.00 Semi-ready to Wear Hats—Handsomely designed, of Peon crush velvet, astistically draped, gray, garnet, myrtle, black, navy, brown, new Turban types, special 2.95

Ostrich Plumes—Black and white, prime stock, broad values—the blacks guaranteed the best

$5 Plumes, Black and White. 3.95 **$7.50 Plumes Black and White $5**

Flannel Dept. Strong Specials

75c All Wool Waistings—Maker's entire surplus stock, bought at a price that brings one of the handsomest and most desirable Fall materials at almost half; for children's dresses as well as women's waists and gown; all wool, finely woven; soft, clinging; proper weight; neat, new drop stitch figure on the season's most wanted colorings; great variety; 27-inch; Opening price **39c**

15c Flannelettes—Fine, fleecy, twilled; extra heavy, soft finish, floral designs, stripes and figures on colored grounds; excellent for waists, house gowns and bath robes; 27-inches wide. Opening price 12½c

35c Scotch Flannels—Entire new line; fine, half wool, especially adapted for men's pajamas, women's and children's wear; handsome colored stripes and checks—colors that will stand laundering; 28-inch 25c

Women's Gloves Great Specials

1.25 Kid Gloves—Just in, for Fall—one clasp, pique seam, Ascot glace kid gloves; gusseted fingers; Paris point embroidered back; fawn, mode, English, red, oxblood, light and dark tan, brown, golden brown, black and white, at 1.00

35c Cashmere Gloves—Our own importation; fine cashmere; black; 2-clasp; pearl, gray, red, and heliotrope silk linings; gloves that you will have much use for; buy now and save substantially—new 35c gloves at... 25c

Men's and Women's Underwear News

Men's 1.50 Underwear—Heavy, genuine all wool camel's hair; shirts, white stripes at cuffs and bottom; well known make, considered standard at regular price, in the sale at 1.35

Women's 1.00 Vests—Our regular line; imported Swiss lisle; fancy crochet and torchon lace trimmed yokes; exclusive patterns; fine opening week special at 85c

20c Handerchiefs at 11c

Women's—Initial, pure linen, hemstitched; hand embroidered initial, set in escutcheon; soft, sheer; hand dozen in fancy boxes; good and pretty enough to carry on most any occasion; all neat initials 20c value... Box of 6, 59c

Women's Neckwear

50c and 75c Chemisettes—White China silk, trimmed with Valenciennes lace; Valenciennes inserting, Venise edges and insertings, high stocks, fancy fronts of puffing and dotted maline; beautiful styles; pick one or two at 29c

Buy This New Ribbon

Lustrous "Fallette"—A new soft and pure silk ribbon; all the staple and no end of new shades—American beauty, plum, peacock, old rose, bronze, garnet, reseda, gobelin, myrtle, and more; fine for girdles, millinery—indeed, almost any use; 5¼ inches wide, at 25c

Handsome Plaids—An all silk imported taffeta ribbon; assortment of prettiest bright color combination; 5¼ in. wide, at the special low price of.... 29c

Remarkable Opening Dress Goods Bargains

New 1.25 and 1.50 Fall-Winter Dress Goods—One of the greatest bargains ever offered; price cut through the failure of a large wholesaler for whom the goods were intended; bright, new, clean, 50 and 56 inches wide, Dublin twist, all pure wool suiting, finest yarns, tightly twisted—"wears like iron;" heavy, soft, ground colorings, light and dark navy blue, garnet, dark green, olive green, medium gray and black, tiny dashes of white and harmonizing shades; also 56-inch heavy weight English Melton all wool suitings, medium and dark Oxford gray; correct for full tailor made suits, jackets, separate skirts and dresses; shown for the first time tomorrow ..... **75c per yd.**

1.00 Rainproof Covert—Extraordinary bargain—medium heavy weight; firm, hard, twisted yarns, soft; rain and spot proof, sponged and shrunk, for women's and girls' suits, skirts, raincoats, automobile coats; pin checks, dark Oxford gray, navy blue, brown, tan, green, olive, light and medium gray, perfect, fresh from the looms, at.. 59c

1.00 Black Wool Cheviot—50-inch; one of the best grades, fine, soft, heavy, closely woven, pure worsted yarns, firm, strong, does not catch dust, steamed, sponged and shrunk (spot proof); most suitable for general wear; rich jet black, right for full suits and separate skirts, regular price 1.00. Very special 69c

Great Silk and Velvet Opening Specials

2,000 yards Black and Colored All Silk Peau de Cygne—19 in. wide, beautiful lustre, fine quality of this most popular and good wearing silk, for street and evening wear; white, ivory, cream, light blue, pink, Nile, champagne, pearl gray, dark green, cardinal, indigo, navy and black; regular price over our counters 75c. Opening Sale Special at **59c**

1.50 Black German Croise Velvet—Silk face, close cut, fast pile, splendid black. special at ..... 1.09.

1.25 Black German Croise Velvet—Silk face, deep black, close, fast pile; during the sale at 98c

85c Black Velvet—Silk face, good quality, for dress trimming and millinery, deep black; special at 59c

Entire Line 1.25 Panne Velvets—Black and colors; new as well as staple shades. Opening Sale at 98c

50c Imported Mercerized White Waistings

5,000 YARDS

Undeniably one of the finest white waistings made; positively the greatest bargain; soft, lustrous; Fall and Winter weight; beautiful, durable; mercerization not affected by wear of washing; made in Manchester, England; wide range newest patterns; designs stand out in bold relief on rich silk-finished grounds; exceptionally fine for waists, women's and children's dresses; never sold regularly under 50c. While it lasts at 19c. **19c per yd**

Important Savings in Finest Muslinwear

2.75 French Night Gowns—Hand made; nainsook, chemise neck, hand embroidered escallop front and back, short, flow sleeve; another, hand tucked and feather stitched front, hand eyelet escallop embroidery down front, at neck and on long sleeve, at 2.00

1.75 Night Gowns—Fine nainsook and Berkeley cambric; twelve new styles; low, round, surplice, square and high necks; beautiful trimming of embroidery and Val. lace and ribbon, short and long sleeves, all long and wide; beautiful, at 1.47

LARGE SAVINGS AMONG THE NEW OPENING OF LINENS

Best 1.00 Table Damask in the World—Full 72 inches, extra heavy, full bleached, Scotch make, beautifully high satin lustre, double damask, both sides alike, splendid array newest designs—Fleur de Lis, polka dot, chrysanthemum, tulip, maidenhair fern, scroll, and more, about 15; all new, clean stock from our recent arrival of imported linens, without a peer at its price, as good as most 1.25 grades, a great leader at **1.00**

20c Hemstitched "Huck" Towels—22x44 inch, extra large, fine Union linen, heavy, made from best stock, strong, firm; you never saw a towel so good for the price, looks like 25c quality, spoke hemstitching, neat, fast color, red border, reg. 20c, at.... 15c

Damask Tray Cloths—18x27 inch, extra fine, pure German linen, spoke hemstitched, beautifully finished, heavy, no dressing, look like 50c cloths, excellent assortment, the newest patterns, our own importation, direct from Germany, actual value 35c, at 25c

Pure Linen Hemstitched Huck Towels—22x41 inch, German make, extra heavy pure linen; no dressing, satin damask borders, Grecian and floral patterns; we import in 1,000 dozen lots; real 35c towel, sold special in this store only at 25c

Unmatched Garment Economies

Suits worth 30.00—Handsome gray tweed; 48-inch coat; all satin lined; coat back, single-breasted button through, self cloth with bone rim buttons; cuff sleeve; 17 gore high kilted skirts; also cheviots and broadcloths; some satin lined to waist, at.. **22.50**

New 20.00 Suits—Elegant Venetian, guaranteed to wear fine as broadcloth; 48 inch coat, six piece back, seams strapped, velvet collar and cuffs, overlaid with braid, single-breasted fly front; skirt, new model, red, plum, black, navy, at 15.00

5.00 Silk Petticoat—An opening week "flyer"—Colors and black, all lengths, graduated flounce knife pleated, sectional ruffle edge, near-silk under ruffle; 200, and they certainly ought not last long; skirts everywhere else at 5.00, here at 3.98

Special 20.00 Jackets—Covert, broadcloth and cheviot, 42 inch length, body Skinner satin lined, 6 piece back, lap seams, double stitched, regulation notch collar, single-breasted—fly front; back laid in six side pleats, very full; one of the sweetest models of the season at only 15.00

15.00 Raincoats—If the value, selling regularly at this price, can be beaten anywhere in Newark, we will refund your money; tan, castor, oxford, olive, collarless, finished at neck with self cloth; graduated straps front and back over shoulder, extending below waist line, at 10.00

Sure Saving Shirt Waist Dept

Beautiful Taffeta Silk Waist—All the popular shades of red, green, navy, light blue, gray, also white and black; two smart tailored models; one, 14 large tucks and two-inch stitched double boxpleat down front, other, six large stitched tucks, with duchess front; neatly tucked back; new full sleeves; deep tucked cuffs; fancy collars; most stores would call them 4.00 values, at **3.00**

1.00 Short Kimonas—Cotton crepe; shirred yoke back and front; lined with self material, trimmed with two inch Persian border; pretty colorings of lavender, pink, red, light blue; just in for the sale, going at.. 79c

Women's 4.00 Sweaters—Excellent worsted; new designs; zigzag and fancy raquet stitches, full blouse front, fitted back, high and V necks, full sleeve with cuffs; red, gray, white and black; saving surely worth while, at 2.98

1.50 Madras Waists—Handsome figures and stripes; fetching model; eight large tucks and centre box pleat down front; French back; full sleeves; tucked cuffs; tucked collars; in the opening sale at a third off real value **1.00**

75c to $1.25 All-over Lace, 59c

White and Cream—Venise, white, Oriental, English eyelet, cream Oriental; 18 in. to 37 in. wide; for waists, yokes, sleeves and hat crowns; the most attractive and artistic patterns you ever saw in one underprice collection; 75c to 1.25 allover lace at 59c.

Opening Bargains Women's Stockings

Women's 39c Stockings—Imported fast black cotton; neat silk embroidered ankles; good quality; reinforced heels and toes; will not last the sale out, at 29c

Women's 50c Stockings—Imported, black lisle thread; hand embroidered ankles in a variety handsome styles; new stylish stockings in the sale at.... 37c

Women's 1.50 Stockings—Black silk, guaranteed pure silk, double soles and extra reinforced heels and toes; do not miss this bargain in high grade stockings. 1.09

Handbags and Leather Belts

To 1.25 Hand Bags—Very latest shape, small and medium sizes, leather and moire lined, with change purse, new patent clasp, gilt and gun moutings, new Vienna handle and covered frame, at 85c

To 75c Silk and Leather Belts—Large assortment, black, white and various colors; some strictly tailored, others prettily shirred; bodice, girdle and buckle styles; some trimmed with silk braid rings and fancy buttons, at.. 39c

THE DAILY PRESS.

Home News. Independent in Politics.

A. L. FORCE, Editor and Proprietor.

Published Daily, except Sunday, at 3 p. m.

105 North Avenue. Telephone 61.

Two cents a copy. Ten cents a week. $5.00 a year in advance. Delivered by carrier or by mail. No extra charge for papers mailed to points in the U. S. and Canada.

The Daily Press has the most complete carrier and mail service of any paper in the metropolitan district.

Any subscriber failing to receive a single issue will confer a favor by notifying the business office.

Advertising rates mailed on application.

Copy for Change of Advertisements to ensure change the same day must be at the office by 9 a. m.

Plainfield, N. J., October 4, 1905.

What will the Union county Republican convention have to say regarding equal taxation?

Excepting a contest over the shrievalty, all will run smoothly at the Union county Republican convention tomorrow afternoon. Ernest R. Ackerman will be nominated unanimously for State Senator, and Peter Tillman and Randolph Perkins will meet with no opposition in their ambition to be returned to the Assembly. E. K. Tucker will be the third man among the nominees for the lower branch of the Legislature. The only fight of the day will be over the nomination for sheriff, Elizabeth and Summit being hot after the plum. Rahway and Cranford also have hopes, but are not in the running. Dr. W. H. Lawrence is Summit's "favorite son" and Captain Robert M. Kirkland is strongly backed by Elizabeth. Dr. Lawrence will win, at least that's what the wise ones say.

PERSONAL.

F. H. Willard, of Olean, N. Y., is visiting his son, A. E. Willard, of West Front street.

C. C. Tomkinson, of Grove street, has gone to Harrisburg, Pa., on a short business trip.

Harry Joseph, of Willow avenue, has returned from his vacation spent at Philadelphia and Atlantic City.

Mrs. Frank H. Smith, of West Fourth street, has returned from a visit with her mother at Westerly, R. I.

Mr. and Mrs. Henry B. Newhall, who have been spending the summer in New Hampshire, have returned home.

Mrs. Carrie Briner and son Edward, of Princeton, are visiting at the home of Mrs. Mary L. Froce, 32 Duer street.

Mrs. J. W. Adams and her little daughter, Serita, have returned to their home in Yonkers, N. Y., after spending their vacation at Miss Alice Wood's, 605 West Third street.

Mr. and Mrs. Harvey Thorn, of East Second street, attended the tenth wedding anniversary of Mr. and Mrs. George G. Dunshee, at Newark, last evening. Mr. Dunshee was a former Plainfielder.

Mrs. Josephine Lowrie, who has spent most of the summer out of town, has gone for a week to her country home at Liberty Corner before returning to her residence on Grandview avenue for the winter.

Mr. and Mrs. A. N. Selter, of New York, who have spent several winters at Truell Inn, are moving into the house on Rockview avenue belonging to the estate of the late William McCutchen, having leased the property.

Mr. and Mrs. Horace Huff, of Codington avenue, and Miss Hazel Morrison, of South avenue, attended the home wedding in New York yesterday of Mrs. Rae Vail, formerly of Plainfield, and Paul Whitall, of Plainfield.

Deeds and Contracts.

The following local real estate transfers have been recorded at Elizabeth: Charles Chipman to James A. Francis, westerly side Franklin place, 460 feet of Broadway; George Dallei et ux. to Morris Abrams, Third street, corner William Pierson, $1; Agnes R. Bird to C. Frank French, northwesterly side Fourth street, corner Adella Huff, $1. These contracts have been filed: Woodhull & Martin with Allen B. Laing, electric work new building, 157 East Front street, $670; same with George J. Tobin, plumbing work, $2,927.

A Machine for Women

should be the best obtainable. The Singer sewing-machine is acknowledged the lightest running, most durable and convenient of any. Look for the red S. 329 West Front street, Tel. 574 J.

American Steam Laundry

H. W. Marshall, Proprietor

122 East Front Street

Lace Curtains from 40 cents per pair up. We handle them carefully and return promptly.

Collars and Cuffs 2 cents each.

Our wagons are painted GREEN.

TROLLEY ROAD MAY BE A FAST FREIGHT LINE

FINAL PLANS OF COMPANY KEEPS ELIZABETH CONJECTURING.

Elizabeth, Oct. 4—Recent developments in the plans of the New York and Philadelphia Company to construct a fast line between New York and Philadelphia and the West, show that the company intends to cross this city at an elevation of twenty-two feet above the level of the street. The road will connect with the Waverly freight yards. This fact leads many to believe that the Pennsylvania Railroad Company is directly behind the construction of this road. Additional strength is given this belief, in that the Pennsylvania Railroad Company recently made an announcement in Philadelphia that it was to abandon its freight service on its main lines, and would send all its freight from Philadelphia and the West over a separate line. The road now in construction behind this city, and which has a terminal at present at Bayway, this city, is supposed to be the new Pennsylvania freight line.

In the office of the Union County Trust Company, a few days ago, testimony was taken in condemnation proceedings between John Vogel, of Linden, and the New York and Philadelphia Company for the condemnation of a certain plot of ground owned by Vogel. The testimony was taken before Charles H. K. Halsey, William Howard, of Rahway, and John Bernhard. The commissioners allowed Vogel $250 for the plot of ground, which is a very small one. It was accepted by him.

This gives the company a clear right of way from Trenton to Elizabeth, all other properties having been secured either by purchase or by condemnation proceedings.

The company was organized under a State railroad charter, and it has had surveyors at work for some time outlining a route from the point in Bayway, where the road ends now, to the northern boundary line of Elizabeth, indicating that the destination of the line is the Waverly freight depot of the Pennsylvania Railroad.

Mr. Halsey, one of the commissioners who heard the testimony in the condemnation proceedings, stated to a newspaperman that the lawyer for the New York and Philadelphia Company had assured him that the company, as far as he was aware, was constructing the line for trolley purposes.

Bad Colored Boy Fined.

Clarence Mitchell, colored, was fined $3 in the city court this morning for pummeling David Golden, white, yesterday afternoon, on West Front street. Mitchel is seventeen years old and Golden fourteen. The colored lad had a grudge against the white boy.

—Edwin Daniels, of West Eighth street, has accepted a position with the Edison Co., of New York.

STORAGE VAULTS

For Large Trunks, Boxes, Valuable Packages, etc., etc.

SAFE DEPOSIT BOXES

OF ALL SIZES.

ABSOLUTE SECURITY PROVIDED.

CITY NATIONAL BANK.

MATTERS OF INTEREST AT WOODHULL & MARTIN'S.

THE CARPET SEASON IS NOW HERE. Those interested in new Carpets will do well to visit our Department. For variety of kinds, grades and patterns it excels. Quality and style are always given first consideration in our selections.

At 1.00 per yd—We are selling Smith's Axminster Carpets. Splendid heavy goods in the newest colorings and designs. Parlor patterns in light colors predominate. Above price includes making and laying. There are 20 patterns.

At 1.25 per yd—A grand line of the best Body Brussels Carpets. Exclusive patterns made for and controlled by W. & J. Sloane, of New York City. Small neat designs and quiet colorings predominate. Extremely desirable for reception halls, libraries, offices, etc.

At 79c per yd—About 20 excellent patterns of good Tapestry Brussels in desirable colorings and pretty designs. Some exceptionally good hall and stair patterns in the line.

We carry a complete line of Smith's and Stinson's 10-wire Tapestries, Extra Axminsters and other High Grade Carpets.

At 25c per yd—Good Rag Carpet, 36 inches wide.

At 9.98 each—Few special 9x12 Reversible Kashmir Rugs, all good colorings.

At 15c per yd ,or 5.50 per roll—A few rolls of heavy China Mattings in good patterns. A special lot which cannot be duplicated.

RUGS.

18x36 Moquette Rugs	98c
27x54 Moquette Rugs	2.25
36x72 Moquette Rugs	3.98
8.3x10.6 Axminster Rugs	19.98
9x12 Axminster Rugs	22.98
9x12 Tapestry Brussels	12.00
9x12 Tapestry Brussels	15.98

Awnings Removed, Repaired and Stored.

Window Shades Made to Order. Competition is resulting in some very low prices. When we quote prices they are for King's Best Scotch Holland, and no other.

SALE OF SILVER PLATED WARE.

98c, 1.25, 1.50, 1.98.

Manufacturers samples, all quadruple plate, at about half the usual prices. Buy them now and save them for Christmas gifts In the lot you'll find

Creamers, Cake Dishes, Water Jugs, Fern Dishes, Soup Tureens, Spoon Trays, Shaving Mugs, Water Bottles, Pickle Dishes, Sugar Bowls, Casters, Candle Sticks, Chocolate Pots, Baking Dishes, Crumb Trays, Mustard Cups, Tobacco Jars, Flower Vases, Butter Dishes, Cracker Jars, Fruit Dishes, Nut Bowls, Bon-Bon Dishes, Water Jugs

TIME NOW FOR

OIL HEATERS.

Before you start the furnace to take the chill off the room. As usual, the "Banner" will be the "Heater" we'll sell. We have examined carefully all the other makes, but none of them come up to the "Banner" in point of "Safety," style and finish. "Banner" Oil Heaters are smokeless, odorless and absolutely safe and reliable

No. 2105 2.98. No. 2107 4.50.

Republican Mass Meeting

SAENGERBUND HALL,

NORTH PLAINFIELD,

Thursday Evening,

October 5th, '05,

At 8 o'clock,

under the auspices of the

North Plainfield Good Government Club.

Seats will be reserved for ladies.

1033

New Plainfield Theatre

Plainfield's First Modern and Perfect Play House.

W. J. COUNIHAN - - MANAGER.

EXTRA!

Friday, Matinee and Night—Oct 6th, Ralph Stuart in a Grand Revival of

THE CHRISTIAN.

Saturday Matinee and Night, Return of the former success,

MARCHING THROUGH GEORGIA.

Bargain Matinee Saturday.

Monday, Oct. 9th,

FOR HIS BROTHER'S CRIME.

Introducing Robert Gaillard, the Romantic Actor and Modern Hercules.

Make Your Surplus Cash Earn

4 Per Cent Interest

By Depositing It In The

Savings Department of the

First National Bank.

Deposits Made Now Will Draw Interest From

October 1st.

Advertised Mail Matter.

Plainfield, N. J., Oct. 2, 1905.

E. H. BIRD, P. M.

Alling, Mrs L W	Kie, Mrs Adeline M
Allen, Mr W M	Livingston, Mr F A
Alcott, Mrs Alice J C	Massie, Miss Estell E
Bright, Mrs Wm 2	Mayer, John
Blair, Mrs	Murtesontese, Mr L
Becker, The Misses E & L	Matthews, Mrs A
Burbank, Mas Irving	Marris, Mrs Geo
Burgill, Mr A H	McMahon, Mr C E
Bass, Hon Delas E	Nielsen, Mr & Mrs A N
Baoksw, Miss Emma	Pierson, Miss Emma
Baeder, Mrs E	Pascal, Mr Nick
Barret, Mrs H M	Quinn, Mrs Terence
Barton, Mr G W	Rauss, John
Blackwood, Mrs J J	Reynolds, Mr John
Crass, Mr J H	Rhul, Mrs Wm
Clark, Miss Margaret	Rose, Mrs
Conrad, Mr H F	Sharp, Mr Leslie
Cready, Miss Kate	Schank, Miss Laura
Carter, Mrs	Slater, Mrs N A
Coquille, Mr I	Sorrell, Miss Virginia
Cummings, r G E	Smith, G B
Clemens, Mr H J	Smith, Mr George
Dennisbn, Mr J H	Smalley, Mrs David
Duncan, Mrs	Staats, Mrs W
D candia, Mrs Katie	Thompson, Miss R
Dons, Mrs G B	VanDorn, Miss Nora
Emmens, Mr Edward	Victor Moth Bag Manufa turing Co
Felmley, Mrs Ellis	Wolter, Miss Augusta
Howard, Geo	Westervelt, Mr & Mrs C
Howland, Mrs H H	Wendell, Mrs Thos M
Hall, Mrs S	Weinstrant, Mr W M
Hitchings, Mrs C F	Wisham, Mrs
70 Jefferson ave	Walker, J C
Jaques, Chas E	White, Mr Geo
Ketchem, Mr Jerome	Ward, Miss Bella
Kiene Mfg Co, The B	Yoemans, Mrs Alice

Please Say "Advertised."

TULEPO

TRIM THE HAIR WHEN THE MOON IS NEW

HAIR RESTORER AND DANDRUFF CURE

NOTICE.

Owing to the rapid growth of my business I have been compelled to move to larger quarters.

Hereafter all business will be transacted and patrons treated at my office—

115 WATCHUNG AVE.

Near Front St. Telephone 630-J

Prof. J. L. Bradley. 9286

Return of D. W. Robertson's

Moving Picture Co.

with everything new.

Tuesday Evening, Oct. 10,

at the Y. M. C. A. Hall.

We have over 3,000 feet of imported film from Paris and consider same the finest selection of pictures ever shown.

Prof. Struck, the wonderful Magician; Harry Willard, America's premier Piccolo-Banjoist; James Haack, Pianist; R. L. McIntosh, expert Operator and Lecturer.

Prices, 25c. Reserved seats, 35c. Seats now on sale at Hodges drug store. 1044

Auctioneer Latourette says

he had tender, perspiring feet since childhood.

Thorp's Foot Relief

cured them. Ask him about it. 50c per bot. All druggists

SCRIBNER & TAYLOR, Stationers & Newsdealers

331 Watchung Ave.

Prompt Delivery Morning, Evening and Sunday Papers to all parts of the city.

Magazine Subscriptions Solicited.

Big Assortment ....of....

PIPES

of Every Description at Greatly Reduced Prices.

KIRCH'S,

120 NORTH AVENUE.

TELEPHONE 487-J.

Madame E. Cottrelly has opened her dressmaking establishment in the Woodhull & Martin Building (upstairs). She has engaged the services of a ladies' tailor who will assist her in continuing first-class work. A new department has been added in which Madame Cottrelly will remodel and repair furs and make up scarfs and muffs in the latest designs.

CANARY BIRDS.

Strong, healthy, young singers. Guarranteed. Also cages, seed, etc. THEO. KURZHALS, Barber, 110 West Second St.

CLOSED PORTALS.

Plainfield Lodge, No. 44, I. O. O. F., initiated two candidates on Monday night.

Friendship Lodge, Daughters of Rebecca, will hold a social on Tuesday night.

The Women's Veteran Relief Union will hold a social in G. A. R. Hall on Friday night.

Mizpah Lodge, No. 1, U. O. of I. O. L., will meet on Monday night and initiate two candidates.

At its meeting Monday evening, Washington Camp, No. 30, P. O. S. of A., increased its death benefit from $250 to $500.

—If you want anything, advertise in The Daily Press.

"RIGHT YOU ARE," as the other glove said to its mate when leaving

:-Peck's Kid Glove Store-:

ONE OF THE MISTAKES

that many people make, is that of not saving money. Save only a little, perhaps, but save some regularly. It will soon grow to a large amount with 3½ per cent. interest added.

DIME SAVINGS INSTITUTION

Men's & Boys' Fall & Winter Clothing.

These off ring form the very best arguments in the world for your buying clothing here and the best reasons in the world why we're doing the Clothing Business of Plainfield.

Men's Fall Business Suits—Single or double-breasted style, in all the new Fall styles. $5.95

Men's Fall Dress Suits in worsteds, cassimeres and cheviots, cut in the very latest styles. $6.90

Men's Fine Fall Dress Suits—All the very finest all wool worsteds in single or double-breasted style, cut on the Fall models, long cut coat with 7 inch vent in the back, close fitting collars and broad padded shoulders. Regular $15.00 Suits. Special at $9.90

Men's Fall Top Coats—In tan or olive coverts, cut short and boxy, the very latest styles. Special at $7.50

Boys' Suits—Double-breasted and Norfolk style, in all the new Fall shades of cheviots, cassimeres and tweeds. Regular $3.00 Suits. Special at $1.95

Boys' Suits—All the new Fall styles in heavy warm cassimeres and cheviots, double-breasted and Norfolk styles, some with Knickerbocker pants, all wool goods. Regular $4.00 Suits. Special at $2.50

New York Clothing Co.,

202-204 W. Front St. M. Weinberger, Mgr. Plainfield.

1st Great Autumn Sale of Shoes

Shoes in every size and kind; the latest and the best. Notice the choice of leathers: Box Calf, Vici Kid and Patent Coltskin. Toes from the extreme narrow to the broad, old comfort styles. Extra salespeople. No long waits. Your kind and size at once. Don't let this sale go by and miss your chance of getting a great bargain.

WALTON SHOES

for boys and girls.

M. Abrams, 229-233 W. Front Street Plainfield, N. J.

DO IT NOW!

Don't postpone the cleaning of your fall clothing until the last moment. Have it done now. Just call 506-J. We'll do the rest. Special: Your light overcoat cleaned and pressed, 75c. My lady's jacket cleaned and pressed, 75c. Every piece of work satisfactory or your money back—a guarantee that means absolute satisfaction for you.

LE VINE

"Cleaners for everything that can be cleaned"

121 WATCHUNG AVE. HELLO 506-J

Petticoat Days THURSDAY and FRIDAY.

worth $1.00 of anybody's money.

Special Two Days

44c.

deep ruffle trimming, best quality sateen, black only.

THE PARIS, 214 West Front St. J. A. FASS,.....Proprietor

IT'S WHAT YOU SAVE

That makes you rich and if you are alive to your own interest you'll find you save money by trading here. Other people do. Why not you?

FRUIT—Some home-grown, some from California and Florida and some imported. Delightful in flavor.

VEGETABLES—All that the garden affords—fresh ev ry day.

GROCERIES—Only the best handled by us

BUTTER—Just a taste, and you will have no other.

TEA—Formosa, Oolong—delicious for iced drinks.

COFFEE—Warranted fresh and fresh ground. Quality unequaled.

Neuman Bros.

Watchung Avenue and Fifth St.

NEWS IN THE SUBURBS

PLAINS AND FANWOOD.

George Frentz, who has been spending two weeks with his brother, Augustus Frentz, has returned to his home at Scranton, Georgia. Mr. Frentz was accompanied home by his nephew, Augustus Frentz, Jr., who will spend the winter in the South.

James Johnston and George H. Johnston are the local delegates to attend the Republican county convention, which will be held at Jacobs' Opera House, Elizabeth, tomorrow afternoon.

With the waning of the baseball season the members of the Brookside Gun Club are making preparations to resume the weekly club shoots.

Miss Clara Warta has returned to her home at Siegfried, Pa., after a two weeks' visit with relatives and friends in town.

Mrs. John George, who has been visiting her sister, Miss Minnie Squires, has returned to her home in Rahway.

Miss Bella Hyams, who has been visiting Miss Susie Parse, has returned to her home in New York.

Miss Hattie Coles, of East Front street, spent Tuesday with relatives and friends in Plainfield.

Fanwood B. and E. Co. holds its monthly meeting tonight in the company rooms.

George Miller has resigned his position with Voehl & Waldron, of Plainfield.

Mr. and Mrs. Robert Walpole have returned from a visit with Newark friends.

Mrs. Benjamin Clark is recovering from her recent serious illness.

Additional suburban news on page two.

A Real Fall Opening.

The benefits derived from attending the fall opening of L. S. Plaut & Co., Newark, is in many ways invaluable. It is a show of everyday needs, together with extraordinary special selling features that goes deeper than usual occasions of the sort. It is a display of the world's best, selected with great experience and infinite care. Reliability is one of the strongest recommendations. The economy represented is in the inherent goodness, which assure maximum service. But these attributes are only part of the opening attractions. The special bargains are a magnet that will bring thousands. Goods of the same high grade that the Bee Hive offers regularly will be sold much below everyday prices. Every quarter of the store contributes—and most all the myriads of wants that this store fills may be supplied at a great saving—goods right up to the moment in desirability at prices astonishingly low. See page 3 for announcement of a small part of them.

Former Mayor and Mrs. Charles J. Fisk and family have returned from Southampton, L. I., to their West Seventh street home.

Are You Pale or Anaemic?

Start now to

Take "Blauds" Tonic Iron Pills.

They will improve your appetite, enrich your blood and supply oxygen to the system. The result will be good health.

Price per box of 100 Pills

25c.

L. W. RANDOLPH.

The City Pharmacy,

143 West Front St.

CHRISTIAN FIELD.

The Women's Home Missionary Society of the First M. E. church held its first fall meeting in Vincent chapel yesterday afternoon.

The Christian Endeavor Society of Faith chapel will hold its annual meeting and election of officers on Thursday night, October 12.

The semi-annual meeting of the East Association, foreign missions, will be held at the Park Avenue Baptist church on Friday, October 13.

Following the prayer meeting at Vincent chapel tonight there will be a meeting of the Official Board to discuss the introduction of the new hymnal.

The first meeting of the Men's Club of the First Baptist church will be held Monday night. Preparations are being made for an elaborate programme.

The Young Ladies' Mission Circle, of the First M. E. church, will meet in Vincent chapel tomorrow night at 7:30 o'clock to reorganize for the fall and winter.

Nelson A. Miller, member of the borough Board of Education, will have charge of the Epworth League devotional meeting Sunday evening in Vincent chapel.

Rev. Dr. J. S. Zelie and Rev. L. R. Howard, who attended the Presbytery of Elizabeth meeting at Califon, Hunterdon county, yesterday, returned home this morning.

Rev. Dr. J. A. Chambliss, pastor of the First Baptist church, will have charge of the Young People's Society meeting at the First Baptist church Friday night. It will be the first fall meeting.

The Christian Endeavor Society of Faith chapel will be represented at the State Endeavor Convention by Rev. and Mrs. J. W. Musson and Miss Florence Randolph. They will leave today for Morristown.

Hereafter the Sunday morning worship at the First Baptist church will begin at 10:30 o'clock, the Sunday-school at 2:30 o'clock in the afternoon, and the evening preaching service will begin at the usual hour, 7:45.

The class for the training of male Sunday-school teachers to be taught by William D. Murray will meet for a short conference at the Y. M. C. A. building tomorrow evening at 7:45. The class is open to all male Sunday-school teachers, whether members of the association or not, who feel the need of training for their work and who are willing to give one evening a week to it.

—Maybe your headaches are caused from your eyes. Consult Stiles & Co., eye specialists, tomorrow, Thursday. Free examination.

—The two houses on West End avenue in the borough, which were sold to the syndicate which purchased the land in that vicinity, are being moved to the upper end of the borough, where they will be occupied.

I HAVE a large number of pictures in colors and black and white that are exquisite; they will make good studies to passe-partout or frame for Christmas presents; head studies, scenery, etc.; would be sold in art stores from 25 cents to $1; I will sell them for 5 cents to 25 cents; buy at once while the choice is good; art stores excluded from this offer. Thomas Henry Stafford, the Printer, 125 East Front St. 9 30 12

A. M. RUNYON & SON, UNDERTAKERS.
402 Park Avenue. Telephone No. 40.
Office open day and night.
Office of Hillside Cemetery.
New York Office—50 Great Jones Street, Tel. call, 3345-Spring.
New York Embalmers License—1220.
New York Registered Licensed Undertaker No. 315.

GEO. W. COLE.
UNDERTAKER AND EMBALMER.
200 West Second St. Telephone 153.
OFFICE OPEN DAY AND NIGHT.

T. A. MOORE.
UNDERTAKER AND EMBALMER
Office—508 Watchung Ave. Telephone
Residence—508 LaGrande Ave. 461-J.
New York Office, 27 Great Jones St.
Telephone Call, 3249-Spring.
OFFICE OPEN DAY AND NIGHT.

Established 1872.
P. CASEY & SON.
UNDERTAKERS AND EMBALMERS.
Office, 116 Park Ave. Res., 417 W. Third St.
Office Open Day and Night. Tel. 264-R.

L. L. MANNING & SON,
STEAM GRANITE WORKS.
Corner Central Avenue and West Front Street.
Opposite First Baptist Church.

Townsend's Granite Works,
Fourth and Richmond Streets.
Tel. call 2214. Westfield Trolley passes my office.

DIED.

BECKER—On Tuesday, Oct. 3, 1905, Julia E., widow of William Becker, aged 85 years.

Funeral services at her late residence, 137 East Fifth street, on Thursday, Oct. 5, at 4 p. m. Interment at Fort Plains, N. Y.

GRANT—On Tuesday, Oct. 3, 1905, Lilly M., wife of Robert A. Grant.

Funeral services at her late residence, 119 Grove street, North Plainfield, on Thursday, Oct. 5, at 8 p. m. Interment in Hillside.

Carpet Department.

18.98—9x12 Axminster Rugs that regularly sell at 25.00.

We will offer some Carpet Bargains this fall that will astonish you.

Outings and Flannelettes.

7½c—Reg. 10c Outing Flannel

10c—Reg. 12½c Outing Flannel.

10c—Reg. 12½c Flannelette, excellent patterns.

12½c—Reg. 15c Flannelette, all new patterns.

12c—Bright new patterns and colorings in Seersuckers.

6c—Plain Colors Chambrays.

Notions.

5c spool—Black Sewing Silk, 68 to 70 yards.

5c card—3 Shell Hairpins.

25c box—1 doz. Shell Hairpins

10c each—Extra fine Clothes or Hair Brushes.

5c card—1 doz. Best Pearl Buttons.

10c—Reg. 15c Tooth Brushes, fine bristles.

10c pair—All sizes fine Oval Dress Shields.

White Quilts.

69c—Full size white Counterpane (Marseilles pattern), regular 85c.

1.25—Extra size White Counterpane, excellent Marseilles pattern. A very fine quilt. Better than most 1.75 quilts.

1.49—Large size Knotted Fringed Quilts, worth 1.98.

-:-Thursday Store News-:-

From the

RETIRING SALE.

The common use of the term "retiring sale" by many people, simply with a desire to stimulate business, has created in the minds of many the impression that all retiring sale advertising is of a "fake" nature. Our employes are frequently asked by people who do not know this store's reputation for straightforward advertising, "Is this a genuine sale?" "Are you really going out of business?" To cover this matter permanently we herewith state:

First—That Hill & Shupp will positively retire from business in Plainfield as soon as their business matters can be adjusted. Mr. Shupp will go to Pennsylvania, his family already having located there. Mr. Hill resides in Wilmington permanently, and has not at any time been active in this business.

While we are cutting down the heavy parts of these stocks by special sales, special prices, etc., we shall keep you supplied with everyday necessities, such as you run in hurriedly to buy.

The Men's Wear Department.

At 25c—A new lot of Fall Neckwear received last week. In this lot you will find many of the regular 50c Silks.

At 15c and 19c—10 dozen New Bow Ties. The regular quarter kind.

At 2½, 5c, 7½c—The King Collar Buttons (fully guaranteed).

At 13c, 2 for 25c—The Fall styles famous Corliss Coon Collars, 4 ply, commonly recognized as a 15c collar.

At 25c—Complete line of Rubber Collars (linen finish).

At 25c—Tan Silk Half Hose, worth all of 39c.

At 39c—Our regular line of 50c Madras Shirts.

Hill & Shupp Dep't Stores.

Silk Portieres.

The kinds that regularly sell at $18 to $20 pair. These will be closed at $12 pair. It's a suggestion of value to you.

Lace Counter.

New arrivals. All over Chiffon and Applique to match. All over Lace and Band to match. Fancy all over and Applique to match. Oriental all over and Bands to match. Full assortment narrow Laces.

Gloves.

50c—Slightly damaged Kid Gloves, sold formerly at One Dollar.

1.00—Reg. 1.25 Suede Gloves, all shades and black and white.

69c—Reg. 1.00 Kid Gloves, odd sizes.

Art Department.

40c—Pillow Tops with back, to Embroider. Designs, lodges, colleges, reg. 50c.

19c—Floral Designs, reg. 25c Pillow Tops, with back.

12c hank—Germantown Zephyr, reg. price 15c.

Fall Blankets.

49c pair—Good quality 10-4 White Blankets.

59c pair—Extra quality 10-4 White Blankets.

69c pair—A Blanket commonly sold at 75c.

75c—Large size white 10-4 Blankets, without border.

1.00—Extra heavy 11-4 white Blankets, well worth 1.50.

Classified Advertisements

Rates for advertisements under this heading one cent a word for first insertion, one half a cent a word for consecutive insertions of the same advertisement running for less than one month; one month, fifty cents a line (6 words to a line); double rate for advertisements set in capitals.

No advertisements received for less than ten cents.

Copy for deaths and marriage notices and classified advertising accepted up to 2 p. m.

THE DAILY PRESS is not at liberty to give any information regarding advertisements that require an address in care of this office. Persons answering these ads. should mail or leave answers as stated in advertisements.

Help Wanted.

WANTED—Two reliable white men to assist at cleansing Oriental rugs. Apply 918 East Front St. 3 3

WANTED—Girl to assist with general housework in family of three adults. Apply 1085 Arlington avenue. 10 4 3

WANTED—Man by the day. F. D. Baerman, Dunellen. 10 4 3

WANTED—Good man by the year on country place. Address Box 2, Press office. 10 4 3

WANTED—Good woman by the year on country place. Address Box 2, Press office. 10 4 3

BOY WANTED. Tailor shop, 146 East Fifth street.

WANTED—White girl to do general housework in family of three adults; no washing; must be experienced and have Plainfield references. Call 960 West Seventh St. 10 4 2

BOY for Peck's store. 10 4 3

LADY dressmaker wanted to help ladies tailoring. S. Hirsch, 403 Watchung avenue. 10 2 tf

WANTED—Experienced help on silk petticoats. For information address L. Schwabach, 112 Wooster St., New York city. 10 2 6

WANTED — Competent girl for general housework; small family; German or Swede preferred. 520 Madison avenue. 10 3 6

Help Wanted.

WANTED—A competent second girl willing to assist in the care of children; references required. Mrs. F. D. Warren, 966 Hillside Ave. 4 3

WANTED—Bright, smart young man for Saturdays in retail store; one who attends school preferred. Address S., Press office. 10 3 3

WANTED — Experienced housework; no laundry work or heavy sweeping. 949 Central Ave. 10 3 tf

WANTED — Girl for general housework. 28 Craig place. 10 3 3

WANTED — Girl for general housework; no washing; references. Call 812 Park avenue. 10 3 2

WANTED—Competent girl for general housework. Apply 212 East Front street. 10 3 tf

WANTED—Cook and laundress or general housework girl. Mrs. Graydon, 321 Eighth St. 10 3 3

WANTED—Woman of experience to take care of child four years old; reference. 134 Crescent Ave. 10 3 tf

GIRL wanted for general housework. Call 338 Franklin place. 10 3 tf

WANTED—First-class man and wife for country place; no children. Address Box 21, Press office. 3 3

WANTED—Good man and woman for country place; man and wife preferred. Address A., Press office. 3 3

WANTED—Young man as clerk in store; chance for advancement. Address Clerk, care Press. 10 4 2

WANTED — Immediately, first-class cook and laundress; two in family. 964 West Seventh St. 10 3 2

Miscellaneous.

ORIENTAL rugs cleansed; mending and repairing by Orientals; I carry insurance for the protection of my patrons. A. F. Naylor, 918 East Front street. 10 3 1mo

HORSES bought or sold on commission. Applegate's Sales and Exchange Stables; successor to Stonewall Jackson. 9 26 tf

MISS M. SOWDEN, ladies' tailor and dressmaker, cleaning and repairing a specialty. 333 Watchung avenue. 9 21 1mo

BILLS collected while you wait. Hezekiah Hand, First National Bank Building. 7 19 tf

ROYAL FLAVORING EXTRACTS. Guaranteed absolutely pure. For sale by all first-class grocers. 9 7 1mo

FIRST-CLASS help and first-class places at the Swedish Intelligence Office, 22 Somerset place. 5 4 tf

BABIES crochet sacques for sale; all prices; also ladies' knitted sweaters made to order. Mrs. Mayer, 54 Pearl street, North Plainfield. 4 6 tf

WORK or business horses to hire by the day or week, at Applegate's Sales and Exchange Stables, successor to Stonewall Jackson. 9 26 tf

BEFORE selling your furniture see Latourette, 326 West Front St. tf

THE highest cash price paid for house hold goods, furniture, etc. Fred W. Hand, Auctioneer, 126 East Second St. Phone 1722.4 25 tf

For Rent.

AN EIGHT-ROOM, corner, first flat, over Powers' drug store, to let; 45 Somerset street; $25 per month. Alex. Thorn. 9 5 tf

TO RENT OR FOR SALE—Seven-room house; possession at once. Apply Hugh McDonnell, 936 Park avenue. 10 4 2

SIX or seven rooms to let, with some improvements. 543 West Front street. 10 4 5

SIX-ROOM house to let; Hunter avenue; $12 a month. Charles H. Hand. 10 4 3

FOR RENT—A practice Clavier for any one taking piano lessons. Address Clavier, care Daily Press. 3 3

SEVEN ROOMS to let on East Seventh street, near Berckman. Call 306 East Front street, Mrs. Thompson. 10 3 3

TO LET—Double house; part improvements; centrally located; newly painted and papered throughout. Enquire Neuman Brothers. 10 3 tf

TO LET—House, 302 East Second St.; 6 rooms and bath; $25. 10 3 tf

HOUSES to let and for sale. Atwater, 1107 East Front street, 'phone 676-J. 9 29 1mo

FOR RENT — Two desirable stores, Plainfield Theatre Building; ready for occupancy October 1. Apply at Box Office. 9 25 tf

BARN to let, on East Second street, near Watchung avenue. Apply at Daily Press office. 8 18 tf

TO LET—Nine-room house; all modern improvements; nice central location; only $30. Bargain in Plainfield real estate; country seat. Farm and choice lots for sale. Ira L. LaRue, 109 Park avenue. 9 22 tf

SEVEN-ROOM house to let, with bath. 53 Clinton avenue. 9 29 6

TO LET—Double house, eight rooms each side; improvements; centrally located; newly papered and painted. Inquire Neuman Bros., grocers. 9 30 6

ROOMS to rent; all improvements. 420 West Fifth St. 10 2 6

FOR RENT—Half of house; six rooms. 33 Codington Ave. 10 3 5

OFFICE to rent; Vanderbeek building, Park and North avenues; heated and lighted. Inquire A. M. Vanderbeek, Griffen's hardware store. 10 3 tf

Situations Wanted.

WANTED—Position as companion for lady or children; is a good nurse; understands care of the sick; good references. Address H., care Daily Press. 10 3 3

YOUNG lady desires children's clothing to make at home. Address C. C., Press office. 10 3 3

STEADY, reliable newspaper compositor wants work; best of references. Address Compositor, care Daily Press. 7 10 tf

COLORED girl wants place as chambermaid or general housework. Call 327 Cottage place. 10 3 3

WOMAN wants day's work of any kind. Address M. D., care Press. 10 4 3

Rooms and Board.

FURNISHED room for rent; with or without board; central location; gentleman preferred. Address A. H., Press office. 10 3 3

ROOM to rent; all improvements. 420 West Fifth street. 10 4 6

FIVE-ROOM flat to let; Mariners place; improvements. Apply 30 Somerset place. 10 4 3

TO LET—Large handsomely furnished, steam heated room, with board. M. B. Lindsey, No. 602 Central avenue. 10 3 6

ROOMS with board. 312 East Seventh St. 10 2 3

FOUR rooms to let. Address Box 4, Press office. 9 30 5

TO LET—Four rooms. 311 East Fourth street. 9 23 tf

TWO second floor connecting rooms to rent with board for winter. 822 Second place. 9 21 tf

FURNISHED rooms to let, opposite school. Inquire 428 East Sixth street. 9 25 1mo

FURNISHED rooms, with board; also table board at 219 E. Fifth St. tf

GOOD accommodations; low rates. Boyce's Hotel, 97 Somerset street. 9 16 1mo

138 CRESCENT AVENUE, Mrs. Wagstaff, two desirable large rooms; running water; also single rooms; references. 9 16 tf

PLEASANT rooms with board at the Waldorf, 132-134 Crescent avenue. 9 15 tf

Real Estate Agents.

FARMS for sale; real estate and insurance. Wm. H. Rogers, Plainfield, N. J. tf

PROPERTY-OWNERS desiring to sell, exchange or rent should list their real estate with me; if you want to buy I have it. Call or write today, E. E. Nelson, First National Bank Building. 9 14 tf

THOSE desiring to own a farm should consult one who has been selling farms for years, and he is yours truly, William Henry Rogers, 136 Park avenue, Plainfield; telephone 44. 10 3 tf

Lost and Found.

LOST—A dwarf parrot in neighborhood of Sixth street and Park avenue. Reward offered for its return to 603 Park avenue. 10 3 tf

FOUND—A Bull Bitch. Owner can have by calling 309 Stebbins place.

Wanted—Miscellaneous.

THREE OR FOUR rooms wanted; centrally located. Address B. C. A., care Press. 10 3 3

WANTED—A good serviceable horse for family use and light work; must be sound, gentle; not afraid of automobiles or trolleys, and of reasonable price. Albert J. Potter, Metuchen, N. J. 10 3 2

WANTED—Small house or flat; two adults. Address E. H., care Press. 10 4 6

WANTED to purchase a small house close to town for cash; state price, location, etc. Address House, Press office. 10 2 3

For sale.

THERE is no question but Myrtle avenue is the finest residential section in North Plainfield, if you are looking for a building site. It is magnificently situated; high ground; sandy soil; convenient to railroad station and trolley. Would take a mortgage for full value of land from any party building a fair sized dwelling. Bear in mind that this is all restricted property. Have several up-to-date dwellings for sale. Address George F. White, box 723, Plainfield, N. J., or real estate agents. 9 6 tf

BAY PONY, forty-four inches high; sound, kind and gentle; for children; cart and harness in good order; all for 100 dollars. Call at 500 East Second St., Charles Geer. 9 9 6

OLD PAPERS for sale; put up in packages of 100 copies for 10c. Apply at this office. 6 7 tf

FOR SALE—Small organ, in perfect condition; very cheap. Inquire 340 Franklin place. 10 2 3

FOR SALE—Good range; nearly new. Call 439 West Fourth St. 2 3

FOR SALE — AT A GREAT SACRIFICE, 40 SHARES AT THE PAR VALUE OF $100 EACH, OF THE EASTERN BOTTLING COMPANY OF PLAINFIELD, N. J. APPLY TO CHARLES H. HAND. 27 tf

NEW TEN-ROOM house, with all modern improvements; no better location in city; and must be sold; but little money required; low price. M. F. Gano, 221 Park avenue. 10 4 4

FOR SALE—Four ten room houses; all improvements; 6 minutes' walk from depot; will guarantee 7 per cent. net income for five years. F. M. Bacon, 209 North avenue. 8 26 tf

FOR SALE at one half cost, 5-horse Westinghouse compound engine (Junior) in good condition; cost $250; our price $125. Call at Daily Press office. 4 3 tf

MAHOGANY dining room suite, consisting of sideboard, china cabinet, glass cabinet, extension table and chairs, for sale. Call 529 Woodland avenue, Netherwood, between 3 and 5 p. m. 9 30 tf

FOR SALE OR RENT—House, 9 rooms; stable; large lot; all improvements; select neighborhood; for sale at a sacrifice, house, 11 rooms; stable; improvements; desirably situated; for rent in Netherwood, 12-room house; all improvements. Davison, opposite Netherwood Station. 10 3 tf

FOR SALE—A well established roadhouse on the Perth Amboy, New Brunswick and Plainfield road; retiring on account of old age. Address Mrs. Thomas Feeney, Fords, New Jersey. 10 4 6

MAKE an offer on a fine building lot, 50x150, on Monroe avenue, near West Seventh street. Owner, room 417, 141 Broadway, N. Y. 10 4 6

FOR SALE—Smith Premier typewriter, in first-class condition. Address A. D. T., 207 North avenue, Plainfield, N. J. 10 4 6

HARTFORD (lady's) wheel for sale cheap; in first-class condition. Call 82 Duer street. 10 3 tf

FOR SALE—Two farms, 1 1-4 miles from Netherwood Station; one of 18 acres; 9-room house; large barn; including stock farming tools, etc.; cost $16,000; price $7,000; half cash; one of 23 acres; 7-room house and barn; $3,000; half cash. E. Willis, 1330 South Ave. 10 3 3

FOR SALE—Very desirable ten-room house; all improvements; stable; lot 50x150; will be sold at great sacrifice as owner is obliged to leave town; possession at once. J. T. Vail. 9 28 tf

HOUSE for sale; house to be moved away. 984 Hillside Ave. 10 3 3

FOR SALE—Great bargain; a wheel-chair; never used; all improvements. See at Woodhull & Martin's. 10 3 tf

AT A BARGAIN—New 11 room house, all improvements, steam heat, hardwood floors. W. H. Abbott, North avenue. 8 11 tf

Money to Loan.

$4,000.00 to loan on first bond and mortgage, on Plainfield property at five per cent. Charles L. Moffett, attorney, 209 North avenue, Plainfield, N. J. 5 31 tf

HAVE $1,000 to loan at 5 per cent., on good mortgage. William Jeffery, 136 Park avenue. 10 4 tf

MONEY TO LOAN—First mortgage: Louis A. Clement, lawyer, 211 North avenue. 10 2 6

MONEY to loan at 5 per cent. on first mortgage. Mulford, opposite depot. 3 31 tf

TO LOAN—Money on good mortgages. George F. Brown, 94 Somerset street. 2 23 tf

MONEY to loan. F. J. Blatz, attorney, First National Bank building. 5 16 6m

MONEY to loan on bond and mortgage. Charles L. Moffett, attorney, 209 North avenue. tf

TECHNICAL POSITIONS OPEN

We need at once competent Architects, Chemists, Draughtsmen, Superintendents, Civil, Electrical, Mechanical, Marine and Mining Engineers to fill positions paying $1000 a year. Also many Executive, Clerical and Salesman positions and good opportunities for men having money to invest with their services. Over 12,000 employers rely on us for all their high grade men. Offices in 12 cities. High grade exclusively. Write us to-day and state position desired.

HAPGOODS (Inc.), Brain Brokers
Suite 512, 309 Broadway, New York

AMUSEMENTS.

Since the opening of the New Plainfield theatre, no play has given greater satisfaction than "Marching Through Georgia," which plays a re-

Margaret Evans in "Marching Thro' Georgia."

turn engagement, matinee and night, on Saturday. The play being comparatively well known here, little can be said about it that has not already been said hundreds of times. It is a wonderful story with a magnificent scenic production, a capable company and every accessory, used on the previous visit will return here. A special bargain matinee will be given for the benefit of the women and children.

What could be more thrilling than to see a powerful blacksmith, a per-

fect physical giant, at the risk of his life, grapple with a team of spirited runaway horses and by main strength bring them to their haunches. This scene actually occurs in "For His Brother's Crime," the new Blaney melodrama, which comes to the New Plainfield theatre Monday night. Robert Gaillard, for whom the play was written, is the heroic blacksmith. Mr. Gaillard is the undisputed strong man of the American stage, and it was due to his powerful strength that Mr. Blaney was enabled to write a play of this character.

Among the greatest plays of the modern stage, "The Christian" takes important place. This great success will be put on at the Plainfield theatre Friday night, when our theatregoers will have an opportunity of welcoming many of the old favorites seen before, with others chosen for their fitness to the various roles. New scenery is to be brought, and the details of perfection, which was a strong feature heretofore, is promised—giving assurance of a most perfect whole.

The success of "The Prince Chap," which has been transferred to Weber's theatre from the Madison Square theatre, New York, promises to recall many famous runs which marked the career of that playhouse in its early days. Mr. Lawrence has in "The Prince Chap" a play of unusual sweetness and strength. Its popularity is easily understood. Cyril Scott in the title role has emerged from the chrysalis of light comedy which has confined him for so long a time and has now burst forth into the more expansive life of legitimate art. Next in prominence to Mr. Scott are the two little children, Helen Bullman and Edith Speare, both charming little actresses, as the two Claudias. They carry out the intention delightfully of showing the evolution of the character. There is rich humor, and unctuous humor at that, in the appearance of Thomas A. Wise in the part of Runion, the man servant. "The Prince Chap" is so well cast and so well played that there is little opportunity for discrimination. Grace Kimball, however, continues to give an excellent portrayal of the part of Alice Travers.

Advertisements
—FOR—
New York Herald,
World, Times, Sun, Journal,
Telegram, American,
Brooklyn Eagle
—and—
Newark Evening News
Received at
The Daily Press
AT REGULAR OFFICE RATES.

COAL DEALERS.

A Veritable Money Saver

Do you realize the economy of burning the Highest Grade of Coal in your furnace?

You will, when you use our Pure, Clean Lehigh Coal. It sells strictly on its merits and will convince you that good quality pays you every time.

Pleased to supply your Coal Wants.

Boice, Runyon & Co.
Coal, Lumber and Masons Supplies.
Park Ave. opp. North Ave., Plainfield, N. J.

TenEyck & Harris,
—DEALERS IN—
LEHIGH VALLEY COAL.
Office: Rowley's Drug Store, 218 West St. Telephone 23-F.

JOHN JOHNSTON
All the best grades of
COAL.
929 South Ave 'Phone 193

STOP, STOP, STOP
and leave your order before July 1st for your winter Coal with Nash. Try his $5.50 Coal or some of his large Pea at $5.00.
Office: 311 Park Ave. Telephone 496-L.
Yard and office, 686 South Second St. Telephone 367-Y.

COAL AND WOOD.
We are now ready to take your orders for
COAL
of the best quality of Hard Lehigh, carefully screened and as free from slate as can be bought.
RUGG & CLINE,
430 West Third St. 'Phone 93.

Coal I have on hand some very fine Hard and Medium Coal. All kept under sheds. Pea Coal **$5**
L. A. RHEAUME,
140 East Fourth St. Telephone 440-W.
Yard, 674 South Second St. Telephone 231.

Smalley Bros.,
147 North Avenue.
BUTCHERS.
Everything usually found in a first-class market.
Roasting and Broiling Chickens a Specialty.
Orders called for and delivered.
Telephone 83-A.

Seaman Williams,
Mason—Contractor—Builder
32 Sandford Ave. 'Phone 343-J

JOHN WIRTH
(Successor to Henry Liefke.)
Bakery and Confectionery.
201-203 West Front St. Tel. No. 723.
All orders delivered at short notice.

SPECIAL SALE
Stern Bicycles, $18.50.
Other good makes $5 up.
Tires 98c. up. Repairing a Specialty.
S. W. FRUCHT.
224 West Front St.

I FURNISH PLANS,
Specifications and a Loan for small home builders. Complete house. Call or write.
CHAS. F. STAHL,
BUILDER, 32 Somerset St.

CRESCENT MARKET.
CHARLES STRANZENBACH, Mgr.
(Formerly of the Plainfield Beef Co.)
Dealer in Meat, Poultry, Fish, Oysters, Vegetables, etc.
Watchung Ave. and 4th St. Tel. 316-R.

J. W. VAN SICKLE,
122 North Ave., Plainfield, N. J.
Fresh and Salted Meats.
Game in Season. Philadelphia Scrapple.
Orders called for and delivered promptly.
Telephone No. 463-J.

D. DEMOLLI & CO.,
French Baker, Caterer & Confectioner.
Wedding parties and receptions.
French Ice Cream and Water Ices.
Telephone Orders Delivered Promptly.
331 West Front St., Plainfield, N. J.

William H. Pope,
ELECTRICIAN.
All kinds of electrical work done at reasonable prices.
116 NORTH AVENUE.

EDUCATIONAL.

ALBERT NAYLOR
TEACHER OF VIOLIN
430 East Fifth Street, Plainfield
BAND AND ORCHESTRA MUSIC FURNISHED.
"Telephone Connection."

The Plainfield Seminary
re-opened Sept. 21
THIRTY-EIGHTH YEAR.
Principals { MISS KENYON. MISS ARNOLD.
814 2 mo

Announcement.
In addition to the regular courses now in force, the new departments of Mechanical Drawing and Telegraphy opened October 2d.
Special Instructors have been engaged for each department.
Plainfield Business College and Technical Institute
CITY BANK BUILDING Phone 471-W

TENTH SEASON.
Mr. Frederick F. Dawes,
Assistant Teacher with Mr. T. George Dodworth, 12 East Forty-ninth St., New York.
Classes in Dancing and Polite Training
AT SEMINARY HALL, PLAINFIELD,
commencing
TUESDAY, OCTOBER 10, 1905.
921 2mos

MRS. J. BENNINGTON GILL,
Tone Production and Singing
Plainfield—Tuesdays and Thursdays.
For appointment address 522 West 145th St., New York, or Drake's Business College, Plainfield. 911m

PIANO INSTRUCTION
Miss Anna O. Marsh and
Miss Minnie S. Marsh.
Virgil Clavier Method a specialty.
915 Madison Ave.

ST. GABRIEL'S ACADEMY
Corner Jackson and Watchung Aves., North Plainfield, under direction of Sisters of Mercy.
Full academic course for young ladies, including special courses in English, French, Latin, Drawing, Music, Painting and Artistic Needlework. Special classes for small boys from 6 to 13 years. For further particulars apply to directors. 951m

Mrs. H. S. Altai,
TEACHER OF THE PIANO,
Visits Plainfield on Fridays.
For particulars and reference, address 317 Jefferson Avenue, Elizabeth, N. J.

NOTICE!
"In behalf of your proprietary article called AZIENZA CREAM, as a remedy for diseases of the skin, I desire to add my appreciation of its wonderful properties as a cure in a case of Bone Tumor or Abscess of five years growth on my husband's back, which I have cured in less than five weeks time by constant application, and now it is as well as any part of his body. It was cut out once by a specialist and had again grown to a large size, was as hard as a bone and of a very dark purple color. The AZIENZA at once allayed the pain and began to soften it, and in less than eight days, by my pressure upon it, suddenly to my surprise it discharged a quantity of pus, impregnated with a hard, cheesy substance. I kept it open and cleansed it as it discharged and every day would dress it with a plaster of AZIENZA CREAM, until it was entirely healed up. I cannot speak too highly of AZIENZA CREAM and its merits. For inquiry regarding this case you may apply Mr. and Mrs. James, Embury Ave., care Hiller, Ocean Grove, N. J Signed, July 12, 1905: Mrs. C. W. James, Mr. C. W. James." Leading Druggists, 25c-50c

HENRY MEHRTENS,
The Manufacturing Confectioner.
Pure Home-made Candies, Chocolates and Bon Bons fresh daily. Cold drinks of all kinds. Crushed Fruits. Ice Cream and Water Ices.
Orders delivered promptly.
Telephone. 131 East Front St.

FIT STYLE, WORK
GUARANTEED.
Repairing and Cleaning. Orders Called For and Delivered.
F. PAWLEK.
TAILOR, 204 Watchung Ave.

Ralph Bullman,
CARPENTER and BUILDER
Estimates. Jobbing. Special Repairs.
93 Grandview Ave. 'Phone 562-J.

House and Two Lots For Sale
97 Grandview Ave.
REASONABLE.
FRED J. HUFF, ATTORNEY
204 WEST FRONT ST.

PLUMBERS—TINNERS.
Sewer and Water Connections a Specialty.
Tin Leader Work and Roofs Receive Prompt Attention.
MOTTLEY & SPRAGUE,
Drop us postal if you need us.
111 Madison Ave.

Private Growth Coffee
Special at 25c. per lb.
Extra Quality Guaranteed.
Grocer—W. W. WILSON—Butcher
816-820 W. Third St., and Clinton Ave., Plainfield, N. J.

HENRY A. VOEHL,
dealer in
Bread, Pies and Cakes.
Goods delivered to all parts of the city Free of Charge.
84 SOMERSET STREET.

679 W. Fourth St 'Phone 502-L
M. D. O'KEEFFE,
Carpenter and Builder.
All work Promptly Attended to and Estimates Cheerfully Given.
Jobbing a Specialty.

(A)
Amos H. Van Horn, Ltd.
THE 1/3 OFF
Removal Sale
we're carrying on, is drawing buyers from ALL quarters—the public KNOWS it's a sale of magnitude! Hundreds are gainers by it! Pay Cash or use our Credit Terms! Deliveries when you say!

THEY'RE 1-3 OFF
35.00 Parlor Suits now **23.34** 1 out of 80
25.00 Bedroom Suits, now **16.66** 1 out of 60.
6.00 Chiffoniers, now **4.00** 1 out of 40
17.00 Sideboards, now **11.33** 1 out of 75
9.00 Extension Tables, now **6.00** 1 out of 40

Largest Newest CARPET Stock in Town
But it's all going at the 1/3 cut! Among the lines are brand new
1.50 Axminsters at, yard..... 1.00
1.50 Body Brussels at, yard..... 1.00
1.25 Velvets at, yard..... 83c
1.00 Brussels at, yard..... 67c
90c Ingrains at, yard..... 60c
75c Ingrains at, yard..... 50c
Mattings, Oilcloth, Linoleums, all at a Drop.

PORTLAND RANGES ARE BEST!
Never a range that equalled the Portland's wonderful baking qualities! There's NO other range that's "just as good." ☞Full line of other warranted ranges—all sizes and prices. Also Cylinder Oak, Laundry and Pot stoves!
Stove Repairs—Low Prices!

THEY'RE 1-3 OFF
3.00 Parlor Tables, now **2.00** 1 out of 200
3.00 Enameled Beds, now **2.00** 1 out of 100
12.00 Dressers, now **8.00** 1 out of 50
9.00 Couches, now **6.00** 1 out of 60
5.00 Rugs, now **3.33** 1 out of 500

AMOS H. VAN HORN, Ltd.
Be sure you see "No. 73" and first name "AMOS" before entering our store.
ACCOUNTS OPENED—EASY PAYMENTS
73 MARKET ST., NEWARK, N. J.
Near Plane St., West of Broad St.
All trolleys transfer to our door.
Telephone, 580

J. C. POPE & CO.,
INSURANCE AGENTS,
110 E. Front St., Plainfield, N. J.

LEAHY,
The Richmond Street Plumber,
does only First-Class Work and at Reasonable Figures.
802 Richmond St., near Third.
Telephone 502-W.

T. H. LAURY. E. S. DAUDT.
Laury & Daudt,
MASON AND BUILDER.
Office, 323 East Front Street.
Tile Setting, Mantel & Front Work.

McCULLOUGH'S STEAM MILL,
21 Steiner Place, North Plainfield, N. J.
R. H. McCULLOUGH, Prop.
Sash, Blinds, Doors, Mouldings, Scroll Sawing, Turning, etc. Estimates cheerfully furnished.

A. H. ENANDER,
Sanitary Plumbing, Gas Fitting, Steam and Hot Water Heating.
Contractor for Sewer Connections.
125 Watchung Av. Rear.

LOUIS BECK
Carpenter and Builder.
719 South Ave. 'Phone 480-W

EDWIN A. CRAIG,
Electrician,
202 E. Front St. Tel. 293-J.
Repairing in all its branches.
'Phone 573-W

WHY
take your Watches, Clocks and Jewelry to the city? You can have first-class city work done
AT BROWN'S.
202 Watchung Ave. Trolley Station.
30 years experience in Glasgow Scotland, and New York.

Southern Restaurant.
25c—A SPECIAL DINNER—25c
Very Popular.
Home-made Pies, Cakes, etc., Fresh Daily. Family Trade Solicited.
115 Madison Ave., Plainfield, N. J.

LADIES DESIRING KNIFE-PLEATING OR PINKING done, will please leave their orders at No. 22 Duer St., and it will receive prompt attention. MRS. FORCE.

Wm. Hand & Sons,
Moving Vans and Storage Warehouse for Furniture, Pianos, etc.
Truckmen and Riggers.
136 E. Second St., Plainfield.
Telephone 1722.
All work will receive prompt attention.

WILLIAM H. KIRCH,
CARPENTER AND BUILDER
66 DUER STREET, E. PLAINFIELD
Estimates cheerfully given.
Jobbing promptly attended to. Tel. 402-J.

BUILDING MATERIAL.
Flint Rock Manufacturing Co. of Plainfield, N. J.
Flint Rock Building Blocks for building purposes in all designs and colors.

BUTCHER
Grandview Meat Market,
GEO. EGEL, Prop.
193 Somerset St. Tel. 321-J.
Choice Meats, Poultry, Game and Provisions.
Orders called for and delivered.

ALEX. LUSARDI,
Foreign and Domestic Fruits, Choice Confectionery, Nuts, Cigars, etc.
211 W. Front St. Tel. 507-W.

E. B. MAYNARD.
New Shop, New Furniture, Best Service.
TONSORIAL ARTIST.
Also Choice Cigars.
141 North Ave., Plainfield N. J.

HENRY J. WIERENGA,
EXPRESSMAN AND TRUCKMAN.
All kinds of Express and Trucking business promptly attended to.
Leave your orders at store of Joseph Sattels, Pianos and Organs, No. 108 North Avenue, and the same will receive immediate attention.

TRY
DOBBINS'
NICKEL YARA CIGARS
208 Park Ave., Plainfield, N. J.

WM. H. BROKAW,
Carpenter and Builder.
I estimate on small as well as large contracts. Will call and submit figures.
661 West Front St. Tel. 301-L.

DRUGGISTS.

POWERS'
SOLUTION 5 CHLORIDES.
The Best Disinfectant. Prevents Disease.
J. P. Powers' PHARMACY

Sylvan Toilet Soaps
Special for 2 weeks, 25c box.
Miller's Pharmacy.
Agency for Belle Mead Sweets.

Hodge's Pharmacy.
Reliable goods in all Departments.
Agency for Belle Mead Sweets.
Tel. 210-J. Y. M. C. A. Building.

HOTELS.

HOTEL WALDORF
EAST FRONT STREET.
HENRY WINDHAM, Prop.
Gottfried Kruger's Extra Beer on draught. Imported Wines, Liquors and Cigars. Hotel accommodations and private Dining-Room.

HOTEL KENSINGTON
(Licensed.)
J. H. STAATS, Prop.
107-109-111 North Avenue.
Everything New and Up-to-date.
An inspection solicited.

HOTEL IROQUOIS
Commercial Headquarters. J. W. LEARY, Proprietor. Plainfield, N. J.
Pabst Milwaukee Beer on draft.
SUNDAY DINNERS
SPECIAL FEATURE

CESSPOOLS AND GARBAGE.

Mrs. John Brown,
Successor to John Burke and Jones & Co.
Cesspools and Vaults Cleaned from $3.00 upwards
Satisfaction Guaranteed.
Don't give your order until you consult me.
Estimates Cheerfully Given.
Leave orders at J. T. Vail's, North avenue, Plainfield, N. J.
Postoffice Box 718.
FRANK BURKE, Manager.

PLAINFIELD WINDOW CLEANING CO.
GENERAL HOUSECLEANING.
WM A. KLINE, 611 W. 3d St

JOHN WINZENREID,
Furniture and Freight Express.
Moving Vans and Storage.
312 Lee Place. 'Phone 640-R.

H. SOLOMON.
MERCHANT TAILOR.
Suits to order from $14.00 up.
Trousers to order from $4.00 up.
REPAIRING and PRESSING.
Work called for and delivered.
19-21 Somerset St. Telephone 643-J.

GREAT BARGAIN SALE
of Nursery stock. We are not going out of business, but have some bargains left over from last fall's sale. Don't wait until you need your stock; order now and get your choice of Evergreens, Roses, Shade Trees, Hedge Plants, Flowering Shrubs and Vines.
BELLEVIEW AVENUE NURSERY CO., Off Park Ave., near Hillside Ave.

Washington Rock.
Picnic parties can be served with Hot Tea and Coffee at 10 cents quart. Other parties will be provided with anything ordered. Soft Drinks, Sandwiches, etc., always on hand. Shelter at Nittinger & Perrine's, near by.
V. SWOODY, Dunellen, N. J.

Lovers of Oysters
will find just what they want at
F. NEIDIG'S
94 Somerset St. Telephone 42-L.
Also choice Meats, Poultry, Game and Seafood

Expert Watch Repairing at
DOANE'S
115 PARK AVENUE

GEORGE E. STEENGRAFE.
Dealer in miscellaneous merchandise, plain and beveled mirrors. Beveling and Silvering a specialty.
DROP ME A POSTAL.
SOUTH PLAINFIELD, N. J.

Kindling and Grate Wood.
Cedar Posts and Bean Poles. Prompt deliveries. Orders received at 69 Somerset St.
JOHN MOBUS,
P. O. Box 220.

W. B. RANDOLPH
The Tonsorial Artist,
is doing business at 206 Watchung avenue. Trolley station.

FOR THE GENTLER SEX

AN ATTRACTIVE TABLE.

The comfort and enjoyment of a meal must, to a great extent, depend upon the arrangement of the table.

If it is carelessly laid, with unpolished silver and glass, a dirty tablecloth, and no flowers, it is not likely that those who sit round it will care to spend more time upon their meals than is absolutely necessary.

Just as much care should be taken in laying the table for the home meal as for a dinner party. Doubtless there will not be as many articles used, or quite such elaborate flower arrangements; but everything should be at any rate spotlessly clean and bright, and flowers of some kind or a plant should always be on the table.

It does not need expensive glass or china or table linen to make a table look inviting. Cheap glass, if it has been chosen with taste, and very inexpensive china may decorate the table; but if these belongings are clean and bright, they will look far better than they would if ugly, unpolished and dirty, even though ever so costly.

It is no use taking pains with the laying of the table if the room is untidy. The first things to be done, then, is to see that the room is quite clean and free from dust.

The tablecloth is the next consideration. This should be quite clean, of course, and as fresh as possible. If it is to look well it must never be put on the table singly, with nothing between it and the boards. An old tablecloth or a piece of thick flannel should always be placed beneath it.

Besides looking better, anything spilled is not so likely to injure the table, it is more comfortable to the touch, and dishes can be placed on it more quietly.

The tablecloth being laid smoothly and neatly, the various articles needed must next be made ready. It is a very good plan to keep a piece of wash-leather handy, and give every article an extra polish before placing it on the table.—Boston Traveler.

It Was Dessert
IT IS NOW RE-NAMED
"D-lighto"
THE DESSERT MAKER
At All Grocers, 10 cents.

Have
DAY
of Newark
Best of everything.
Caterers
Estimates furnished for weddings, receptions and entertainments.
899 Broad Street
NEWARK, N. J.
Tel. 229 Newark
912-mo

MARCHANT BROS
191 North Ave.
PLAINFIELD MILK & CREAM CO

Marchant's Buttermilk
is not only pleasing and inviting to the taste, but is refreshing and nutritious—very wholesome as a beverage.
5c per quart.
"Our Wagons Everywhere"
Ready to Serve YOU.

STONE
AT
Bartle's Stone Yard
Corner Church and Second Streets.
All kinds of
Cut Stone, Building Stone,
Flagging and Curb Stone.
Have some 18-inch and 2 and 3-feet walk very cheap. Leave orders for your foundation and cesspool stone with us.

KLEINMAN & ONCHANS,
The New York
LADIES' TAILORS and DRESSMAKERS.
231 West Front Street.

PRIZE WINNERS.

Our customers are competent judges. We do not permit the flesh of any animal to enter our store that is over three years of age.

The primest cuts of Beef come from the young steer. Juciness and tenderness are combined. There's little bone or waste.

The meat is well "marbled," fat and lean being in layers of right proportion. And it's the same with Lamb and Pork. We also have fine home dressed fowls and roasting chicken, and Long Island Ducks. Sausage now in season.

FRED. ENDRESS,

Tel. 155. 131-35 W. Front St.

IVAMY'S SEAFOOD MARKET.

(Successor to Rogers & Co.)

222 West 2nd St. Tel. 140 and 508.

The Oyster season is here once more, and as usual you will find the best at our market.

Fish—The freshest to be had. Every Fish in season can always be gotten here.

Let us serve you and we will guarantee satisfaction

JOHN HERRMAN, STAIR BUILDER.

Turning, Scrollsawing, etc. All work given the most prompt attention.

411 Somerset St Tel. 70 J

BARGAINS

in large Palms and Rubber Plants. Cut Flowers in great profusion. Palms, Ferns. Immense stock, all sizes. Bulbs of all kinds. Floral Design work a specialty.

CHAS. L. STANLEY,

144 North Ave. 'Phone 398-L

Greenhouses—1126 South Ave.

WORTH & MARSH

(Successors to J. J. Heldeloff.)

31 Somerset St., Plainfield, N. J.

The New Air Light with 150 candle power mantle.... Complete **69c**

GOLD MEDAL FLOUR

6.50 per barrel, 85c per bag.

Cheapest and best Flour on the market.

Thomas Callahan & Son.

300-304 Richmond Street.

FRANK MIKA. FELIX PAWLIK.

Gentlemen's Tailors

Cleaning, Pressing, Dying and Repairing. Charges reasonable.

180 East Front St. and 204 Watchung Ave.

L. Moraller & Son,

Watchmakers and Jewelers.

Watches, Clocks and Jewelry. Fine Watch and Clock Repairing a Specialty.

219 Park Ave. Plainfield, N. J.

Baggage Express.

HOAGLAND,

230 Park Ave. Tel. 524-W

HARRIS SCHWARTZ

Ladies' Tailor and Dressmaker.

Place your orders for Fall Alterations and Fitting now. Avoid delay later. New York Expert.

208 WEST FRONT ST.

Accident and Sickness Insurance

for men and women equaled by no other; no examination—insurance without condition altogether. Your consultation is respectfully solicited—E. F. Dorman, Specialist

Room 4, 221 Park Avenue.

I. SHRAGER, PRACTICAL TAILOR.

Suits to order $14.00 up. Top Pants from $3.00 up. Cleaning, Pressing, etc.

113 Madison Ave., near W. Front St.

DEMONSTRATION

every afternoon from 5 to 6 o'clock of the

IVES MECHANICAL TRAIN,

at

HARPER'S,

411 Park Avenue.

SECOND-HAND MEN'S CLOTHING

bought. Good prices given. Postal or note receives prompt attention.

I. RICHARD, 7 Somerset St.

Autumn Weddings

Are Now In Order.

You'll soon receive your invitation, the question then arises what to give. As a gift there is nothing more welcome and appropriate as jewelery and silverware.

If you select the gift from the Holt Stock you'll be sure you have bought something fashionable and worthy—and you will have saved money.

Get It At Holt's,

TRUSTWORTHY JEWELERS,

6 Academy St., Opp. Postoffice.

Newark, N. J.,

We can give you No. 1

Hemlock Boards (New) for $23 per 1,000 feet.

We have two hundred thousand

Bricks for Sale at $5 per thousand.

Remember we are not in the combine. We pay you the highest price for old buildings.

A. KANE, 312 Filmore Ave.

YOU WILL NEVER BUY A HOME WITH MONEY PAID FOR RENT IN THE PAST.

START NOW TO

OWN A HOME

of your home by taking out shares in

THE CENTRAL BUILDING AND LOAN ASSOCIATION,

OF PLAINFIELD.

J. F. MacDonald, Sec'y.

Smalley Building, No. 149 North Ave.

Vail

JEWELER AND OPTICIAN

103 Park Ave.,

calls your attention to his

Rimless Glasses.

They Look Good and You See Good.

H. EGGERDING,

121 Park Ave., Plainfield, N. J.

Manufacturer of the Celebrated

JOCKEY CLUB AND C. O. D. CIGARS

advices a trial of his new Clear Havanas —"La Union de Cuba" and "Excellencia."

The kind that mother used to make.

PIES, CRULLERS, CAKE and ICE CREAM. All Home-made

W. W. WARNOCK,

'Phone 313-W. 144 West Front St.

REAL ESTATE.

Make Money!

If you want more interest on your money than you can get from the banks. Come in and see what I can offer you in real estate. I have some bargains, but come quick.

M. F. GANO, 221 Park Ave.

FOR RENT!

Four-room House on East Fourth street, $10. For Sale Cheap—Eleven-room House on Lee place; eight-room House on West Sixth street, all improvements; Four Houses on West Front street.

If you have any Real Estate for sale or rent list with

TERHUNE & SON, 211 North Av.

RENTALS — REAL ESTATE.

GEO. F. BROWN,

Insurance and Real Estate.

Commissioner of Deeds—Rents.

94 Somerset St. 'Phone 160.

Real Estate and Insurance. Money to Loan.

197 North Avenue

William D. Thickstun. John P. Emmons. Telephone 601.

LIEFKE & LAING,

INSURANCE & REAL ESTATE

No. 146 Park Ave.

Real Estate Appaised. Properties Sold and Rented. Leons Negotiated.

It is much cheaper to buy a home than to rent, besides having an investment. Houses and lots for sale. Terms to suit all.

IRA L. LaRUE,

Real Estate Investments,

109 Park Ave., Plainfield, N. J.

Don't Borrow Trouble

That's what you do when you borrow your neighbor's

Pots and Pans, Kettles and Cans

and various other articles of hardware any longer than it will take you to reach our store. Our prices are as tempting as the goods.

We also handle Refrigerators, Woodenware, Clothes Baskets, Wash Tubs, Wringers, Enameledware, Tinware, Preserving Kettles, Royal and Mason Fruit Jars, Jelly Glasses, Stone Pots, Parafine, etc.

GAYLE HARDWARE CO.,

Front St. and Park Ave. Tel. 468-R

I. H. BOEHM

109-111-113 W. FRONT ST. 126 PARK AVE. TEL. 688-J

MILLINERY.

We are showing a new line of Fall and Winter Millinery that will surprise all who visit this department. Our styles are new and up-to-date only and our prices will surprise you.

UNTRIMMED MILLINERY.

This department is the most complete in the city and consists of all that is new in trimmings and shapes.

HATS TRIMMED FREE.

GENTS' FURNISHINGS.

Our New Fall stock is now ready. We are showing all that is new and up-to date in men's wear at the lowest possible prices. A visit to this department will surprise you.

Heating Stoves and Ranges.

Special attention is given to this line—it is our aim to carry the best line of goods obtainable The quantity sold by us during the year is a guarantee of right prices. Let us show you our line before you buy. Repairs furnished for all furnaces, stoves, ranges or heaters. We stock repairs for all stoves sold by us.

Tinning and Plumbing.

We call attention to our repair department. Have your heaters put in order now before cold weather reaches you. Estimates given. Satisfaction guaranteed.

Housefurnishing Department.

We cannot enumerate all the articles used in the house, but we have them all. The "Universal" Bread maker kneeds bread in 3 minutes and you need one every time you make it. Universal Cake maker is the newest thing out.

A. M. Griffen,

119-123 East Front Street. Tel. 6-J.

If Your Teeth

need attention, don't delay until suffering compels you to visit your dentist. Consultation free. No charge for extraction when plates are ordered. All work guaranteed as represented, and satisfaction assured.

Gold Crowns, - $5 00
Gold Fillings, $1.00 up
Silver Fillings, 50c up
Artificial Teeth, $5 up

D. G. Atwood

D. D. S.

308 West Front St.

Telephone 448-R

Fall Opening of Suits, Overcoats and Cravenettes

in all the new shades and cut to fit. Boys' Suits and Men's Furnishings and Hats.

Clothing to Order.

WERNER'S Clothing House

206 West Front Street, Plainfield, N. J.

Harry K. Lister

161 North Ave.

Opp. Depot Tel. 509-J

Victor Talking Machines.

Supplies for all makes. Cash or Easy Terms

Edison Phonograph $10 to $50

Guns, Ammunition, Footballs and Supplies

Fall Hats, Caps, Gloves, Uuderwear and Shirts.

Large assortment at popular prices.

O. M. DUNHAM,

Hats and Furnishings. 126 Park Ave.

CANDY AT KOL'S.

112 WEST FRONT ST. TELEPHONE 295-R.

SPECIALS FOR SATURDAY.

Butter Creams, lb, 14c. Creole Caramels, lb, 18c. Molasses Caramels, lb, 14c. Salt Water Kisses, lb, 14c. All our Candies are made on the premises fresh every day.

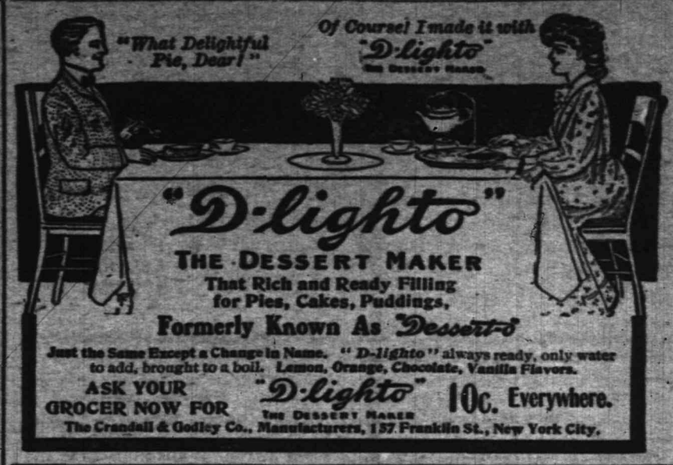

John Mullins & Sons

A Little Down and A Little A Week Will Furnish A Home.

SIDEBOARDS.

12.50—Regularly 18.00 Golden Oak Sideboards with shaped top, bevel French plate mirror, base with two top drawers, 1 large drawer. two closets.

18.00—Regularly 25.00 Golden Oak Sideboards, highly polished tops, with carved stanchions, base with two swell top drawers, one large drawer and two closets.

29.00—Regularly 38.00, Quartered Oak Sideboards, carved stanchions and large bevel French plate mirror, base with swell top drawers, one large drawer and two closets.

CHINA CLOSET.

15.00—Reg 22.00 Quartered Oak Front China Closets, with shelves and bent glass ends.

18.00—Reg. 27.00 Quartered Oak China Closets, swell front, glass door and bent glass ends.

24.00—Regularly 33.00 Oak China Closets with French plate mirror.

218-220 Market St., Newark, N. J.

The Children's Hour

The evenings, along about story time, are beginning to have a chill that welcomes a small fire but does not warrant the starting of the furnace. This makes a Gas Heater a necessity. Consuming a small quantity of gas it throws out a large amount of heat and can be turned on and off at will. We sell these small stoves at $1.50, including tubing and connections. They can be carried from room to room.

GAS DEPT. Public Service

M. A. BROWN,

Telephone 877-L. 218 West Second Street.

NOTICE—I have secured a Sixth avenue tailor—would like you to try our Superior Cleaning and Pressing Process. Expert on Full Dress Suits. Store will be open from 7 o'clock a. m. to 8:30 p. m., to accommodate patrons to and from trains. Leave your suit in the morning, will be ready in the afternoon. After you have had a N. Y. press you'll not go elsewhere.

USE PRESS WANT ADS.

ANTI-AUTOMOBILE TICKET MAY RESULT

PROBABLE CANDIDATES FOR SENATE OWN MACHINES.

Farmers in Somerset county having formed two organizations pledging themselves not to vote for any candidate who owns an automobile, are now considering the advisability of putting an anti-automobile legislative ticket in the field.

They are forced to this course by the fact that the Democratic candidate for Senator probably will be Samuel S. Childs, who owns several high grade automobiles, which he uses largely in the Bernardsville section, while Colonel Joseph S. Frelinghuysen, an insurance broker at No. 76 William street, New York, cast by the Republicans for Senatorial nomination this week, also owns an expensive touring automobile.

The Highway Protective Association, a third organization, was started in Somerset county for the same purpose as the other two and is getting branches in other counties. All these associations are planning to take a hand in politics this fall and to carry the problem to the Legislature. They have eminent lawyers connected with them who have offered their services.

The Farmers' Club, of Harlingen, made the first move in this direction early in the summer. It is composed of most of the influential farmers of the southern townships.

The Anti-Automobile Association at North Branch, which consists of farmers and business men of the central and western part of the county, held an enthusiastic meeting last week. Every member who took part declared that he would not vote for anybody who owned an automobile. Resolutions were adopted declaring that the public roads had been built and maintained by the people at a great outlay, that the people should have the right to use them freely without unnecessary obstruction or danger, that they were deprived of this right by the way some automobilists run their machines, and that the organization is for the purpose of restoring the rights of the public to the free and reasonable use of the roads.

Information received by letter concerning Mrs. Josephine Lapsley, of this city, who was recently injured in London, when she was knocked down by a cab, states that no bones were broken and that she will soon fully recover.

O. Hermance has sold his beautiful home, 529 Woodland avenue, corner East Seventh street, Netherwood, to Mr. Gassert, of Gassert & Dunlap, publishers, of New York, and the new owner will take possession the last week in October.

PAINTERS AND DECORATORS.

We call your attention to our fine display of

New Wall Papers.

We can't describe the patterns, but they are new, striking and effective, and with our large assortment we are sure to please.

Paints, Oils and Varnishes.

Woolston & Buckle,

145 North Avenue.

Artistic Decorating.

Let us make your home pretty and attractive by decorating your rooms with our Desirable Wall Paper.

Each design has an individuality, so much sought after and found only in high-class papers.

Reasonable prices.

JAMES C. HANSEN,

141 East Front St.

1905 Wall Papers.

IMPORTED & AMERICAN GOODS.

C. CONOVER & CO.,

Decorators, Painters and Paperhangers. Window and Plate Glass.

115 Elmwood Pl. Tel. 226-J

I. N. WYCKOFF,

PAINTER AND DECORATOR,

556 West Front Street.

Papering a specialty. First-class work my motto. Glass furnished and Glazing done.

Telephone 292-L.

Herman Hansen,

CARPENTER AND BUILDER.

ESTIMATES FURNISHED.

269 Watchung Ave., Plainfield, N. J. Tel. 454-R.

Accident & Health Insurance

A resident of the West End is laid up with a badly lacerated foot, caused by a quantity of brick falling on it. The "TRUE BLUE" is paying him twenty-five dollars indemnity insurance today with

HARRY G. ADAMS,

Dist. Manager. 207 E. Front St.

DESK ROOM TO LET.

3 per cent interest is paid on accounts of $200 or more subject to check

3½ per cent interest is paid on accounts of $5.00 or more in the Special Department.

Deposits made with this Company are safeguarded by a Capital and Surplus of $225,000, and a Board of Directors of known strength and conservatism.

THE PLAINFIELD TRUST COMPANY

Capital..... $ 100,000
Surplus..... 125,000
Deposits..... 1,500,000

SPORTS HERE AND THERE

DIAMOND DUST.

STANDING OF THE CLUBS.

AMERICAN LEAGUE.

Club.	W.	L.	PC.
Philadelphia	89	54	.622
Chicago	89	58	.605
Dertoit	77	73	.513
Cleveland	75	75	.500
Boston	73	74	.497
New York	71	74	.490
Washington	62	84	.425
St. Louis	52	96	.351

NATIONAL LEAGUE.

Club.	W.	L.	PC.
New York	103	45	.696
Pittsburg	96	52	.651
Chicago	88	61	.591
Philadelphia	80	67	.544
Cincinnati	76	73	.510
St. Louis	57	93	.380
Boston	49	99	.331
Brooklyn	44	103	.299

RESULTS OF YESTERDAY'S GAMES.

AMERICAN LEAGUE.

New York, 3; Detroit, 0. First game.

New York, 10; Detroit, 1. Second game.

Boston, 7; Cleveland, 4.

Philadelphia, 5; St. Louis, 1.

Chicago, 3; Washington, 1.

NATIONAL LEAGUE.

Cincinnati, 4; New York, 2. First game.

Cincinnati, 4; New York, 4. Second game.

Brooklyn, 4; St. Louis, 0. First game.

Brooklyn, 3; St. Louis, 2. Second game.

Pittsburg, 10; Boston, 2. First game.

Pittsburg, 4; Boston, 3. Second game.

Chicago, 5; Philadelphia, 5.

GAMES SCHEDULED FOR TODAY.

AMERICAN LEAGUE.

St. Louis at Philadelphia.
Chicago at Washington.
Cleveland at Boston.

NATIONAL LEAGUE.

Boston at Pittsburg.
Cincinnati at St. Louis.

The Daabsters have struck their old-time form again and are due to win from Holyoke on Saturday.

It is likely that Manager Daab will use "Phil." Smith in the box for the game with the All-Plainfield team on Saturday, October 14.

This will be the first visit in Plainfield from a Connecticut State League team and the fans should turn out and see the contest.

Interest is steadily increasing in the game for Saturday, October 14, between the Daabsters and All-Plainfield aggregation. Manager Dixon, of the Stars, says that his team will win.

In the opinion of "Jack" O'Neill, "Phil." Smith will rate among the top-notchers in a year or two with proper coaching. "Jack" says that the lad has the makings of a good one.

The manager of the Holyoke, Connecticut State League, champions, who play here on Saturday, informs Manager Daab that he intends to win the game. He will use his strongest battery and regular team.

With such fine exhibitions as given at the Oval last Saturday the crowd should be doubled this week. Manager Daab is giving the town as fine an article of ball as can be seen anywhere. Turn out and give him the best support.

Every member of the Plainfield team holds Manager Daab in the highest regard and speak his praises continually. He has every confidence in his players and they return the feeling by true appreciation of his efforts in their behalf. It is doubtful if there is a team in the country today where players and manager are harmonious.

"Rube" Oldring, who will be remembered as having played here early in the season, has New York fandom singing his praises because of his fine showing with the Highlanders. He is playing short-stop in place of Elberfield, who was injured. On Monday in the first of a double-header he secured a three bagger, two singles, and had five assists, two put-outs and one error. His sensational work has won for him great praise from the metropolitan press.

Captain Dave Driscoll, of the Commuters, was one of the central figures in the burglar hunt on upper Somerset street Monday night. Dave, who has been staying in town for a few days, was calling on Jimmy Beisel, who pitched for the Daabsters early in the season, at the time the alarm was sounded. Jimmy lives close to the scene of the excitement, and the hide tossers got into the thick of the chase right away. With Dave leading the way, they rooted boldly through the cellar and other haunts frequented by fleeing burglars, dauntlessly taking the chance that the burglarious gent shot in the 500 class and was ready to swat them. After Dave got through with the subway he hot-footed to a hotel and told the landlord to ring for the officers. A few minutes after that the fire department appeared on the scene. The hotel keeper says that was what Dave asked him to call out, but the athlete swears he asked for the police. It didn't matter, because the cops came after a while and poked around. "What did the burglar look like?" asked the chief cop of Dave. "He had a ring in his nose," said Dave without a suspicion of guile in his tone. The chief looked at him sternly and not a man dared to laugh. "Gosh," said Dave last night, "I thought they were going to pinch me for a fresh guy. Say, I laughed about that show today until my side had kinks in it. I lost two pounds laughing over it, without kidding." Jimmy works with Dave in the Equitable office, and he had a large bunch of Paul Morton's bright young men snickering at the North Plainfield police force and fire department over their books.

GOLF.

Foursome matches are growing in popularity steadily, and inter-club matches among professionals and members of clubs are a source of good practice to those who wish to improve their game.

Over fifty-four entries have been booked for the women's national golf championship and the total list is expected to exceed any previous tournament. They include Mrs. C. T. Stout and the more prominent of the Eastern players, and some newcomers, including Miss Julia A. Mix, of this city, who reached the semi-finals in the Women's Metropolitan Golf Association championship last June at Baltusrol and Mrs. H. C. Munn, who has just won the women's trophy at the Hackensack Golf Club.

One encouraging feature of the game of golf at the Plainfield Country Club this season is the interest shown by the women in the various events. A larger percentage than ever of the Plainfield women is taking part in events not only at home, but throughout the State. Among those who have been seeking honors abroad are Mrs. N. Pendleton Rogers, Miss Maude VanBoskerck, Miss Tracy, Miss Goddard and Mrs. Walter Gaston, and in every instance they have made a most creditable showing.

Charles Kirchner, of this city, who has been a prominent figure in golfing circles this season, and was instrumental in arranging the recent open professional tournament held at VanCortlandt Park, is chairman of a committee to arrange a world's open professional tournament to be held July 11 and 12 next year. Those interested have held a meeting and discussed plans for the next tournament. The executive committee to have sole charge comprise Charles Kirchner, William H. Beers, Harry Easton Pyrke, William C. Freeland and J. P. O'Connell. Correspondence is to be opened at once with the leading players of the world and the committee expects to have such players as Vardon, Braid, Hurd and Taylor play with America's crack players. From the support already given the committee, it is expected that the largest purses ever offered professional golfers will be played for. In addition to eight purses for the regular contestants, prizes will be given each day to those turning in the lowest score. A feature of the tournament is to be a team match between England, Scotland and America for a large purse. The purses are to be made up of voluntary contributions of golfers and those interested in the development of golf in America.

FOOTBALL.

The Alis football team will meet for its first regular practice on the club grounds tomorrow evening. A full attendance is desired as a business meeting is to follow. The team will line up against the Dunellen eleven Saturday.

ROD AND GUN.

P. A. McVoy, of East Front street, and George Scribner, of Watchung avenue, are breaking in two young thoroughbred hunting dogs for the coming rabbit season.

We Pay Compound Interest

In Time
In Money
In Worry
In Wear
In Tear
In Health
In Life
SAVED

The New York and New Jersey Telephone Company
160 Market Street
Newark, N. J.
Telephone 5010

DEPUTY COMPTROLLER ORDERED TO RETIRE

STOKES FAILED TO APPROPRIATE FOR HIS SALARY AND HE WILL QUIT.

Trenton, Oct. 4.—Attorney-General McCarter has given an opinion that Deputy Comptroller Isaac Doughton, of Camden, must retire from office October 31, because Governor Stokes failed to approve the item in the general appropriation bill for his salary after that period.

This means that the office of Deputy Comptroller will remain vacant until the Legislature meets and authorizes an appropriation to pay such an officer.

The reason Governor Stokes did not approve the salary item for the Deputy Comptroller was because he did not approve of that official's salary being raised by the appropriation committee. The Governor takes the position that this work should only be by statute.

Despite the fact that he will not get any salary, Doughton will likely remain in office, and work until such time as his salary is fixed and he gets back pay.

WON'T INDICATE WHAT "MIDDLE GROUND" MAY BE

MR. M'CARTER REFUSES TO DISCUSS REFERENCE TO FRANCHISE LIMITATIONS

President Thomas N. McCarter said in his speech at the banquet of the American Street Railway Association in Philadelphia last week that he believed, in view of the public sentiment against unrestricted franchises for public streets, "that somewhere there is a middle ground upon which public sentiment and corporate management may meet in accord." He did not indicate what that "middle ground" might be.

Mr. McCarter was asked if he or the Public Service Corporation would agree to the limitation of franchises in cities, say, of the first class, if the public agreed not to ask for the same restriction in franchises for country districts.

"I have nothing further to say now," President McCarter replied. "It is too long a subject to discuss offhand."

CITY JOTTINGS.

—Miss Aimee Louise Emmons will reopen her classes in physical culture and elocution the first week of October in her studio in the Babcock building.

Huckleberry Cakes.

Made the same as above, leaving out one cup of milk, adding one tablespoonful of sugar, and a pint of huckleberries, rolled in flour. Blackberries or raspberries can be used in the same manner.

Scheuer's Best XXXX Minnesota Flour, 24½ lb Bag, 75c.

S. Scheuer & Co.

GROCERS AND BUTCHERS,

Are Offering These Special Bargains for

THURSDAY, FRIDAY AND SATURDAY.

Scheuer's Best XXXX Minnesota Flour, a Barrel, $5.98.

Baker's Breakfast Cocoa, a can 17c	Snider's New Tomato Catsup, 20c kind, bottle 17c	Beechnut Bacon, 25c size, a jar 22c	Cook's Flaked or Malto Rice, a package 12c	Postum Cereal, a package 11c
National Biscuit Co. Graham Wafers, a pkge 3c	Borden's Evaporated Cream, a can 4c	Armour's Roast Beef, 25c kind, 2 lb can 19c	Grape Nuts, a package 11c	Campbell's Salad Dressing, a bottle 8c

$1.00 in Stamps with quarter-pound package Black Pepper....10c
$1.00 in Stamps with quarter-pound package Mustard....10c
$1.00 in Stamps with quarter-pound package Ginger....12c
$1.00 in Stamps with quarter-pound package Mixed Pickling Spice....12c
$1.00 in Stamps with quarter-pound package White Pepper....12c
$1.00 in Stamps with quarter-pound package Cinnamon....12c
$1.00 in Stamps with quarter-pound package Cloves....12c
$1.00 in Stamps with quarter-pound package Allspice....12c

120 STAMPS with 1 lb of best 70c Tea.	100 STAMPS with 1 lb of 60c Tea.	100 STAMPS with 1 lb Premium Baking Powder, 45c.	70 STAMPS with 1 lb of 50c Tea.	30 STAMPS with 1 lb of 35c Tea.
30 STAMPS with 1 lb best Mocha and Java Coffee, 32c.	30 STAMPS with 1 lb 29c Java Coffee.	20 STAMPS with 1 lb of 27c Premium Java.	70 STAMPS with 1 lb of our 23c Coffee.	10 STAMPS with 1 lb of our 18c Coffee.

New Maple Syrup—1 pint bottle, 15c; 1 quart bottle....25c
" " ½ gallon cans, 45c; 1 gallon cans....85c
New Maple Sugar, a cake....14c
Green Ginger Root for preserving, per pound....12c
Paraffine for preserving, large cake....10c
Grape Juice, quart bottle, 39c; pint bottle....21c

$1.00 IN STAMPS with choice Brooms, 28c, 30c and 32c.	$1.00 IN STAMPS with 3 cans Campbell's Soups, 25c.	$1.00 IN STAMPS with 1 bottle Scheuer's Catsup, 12c.	$1.00 IN STAMPS with pony basket Sweet Potatoes, 25c.	$1.00 IN STAMPS with 1 bottle Pickled White Onions, 10c.
$2.00 in Stamps with a 3 lb box Best Head Rice, 25c	$2.00 in Stamps with 6 lbs Best Rolled Oats 25c	$2.00 in Stamps with 3 Large Rolls Toilet Paper, 25c	$2.00 in Stamps with 6 ck's Scheuer's Borax Soap, 25c	$1.00 in Stamps with pony basket Red Onions, 25c

Old Dutch Cleanser, chases dirt in cleaning pots, kettles, tinware, steel, copper, iron, earthen and glassware, crockery, windows, linoleum, oilcloth, wood work and sinks, a can.... 10c

1.00 In Stamps with any of the following cans of Fruits or Vegetables.	1.00 IN STAMPS with following articles	1.00 In Stamps with the following Articles:	1.00 IN STAMPS with following articles:
2 can Choice Succotash, a can....10c	3 lb choice Cal. Prunes....25c	1 bot. assorted Jam....12c	Chocolate Sensations, lb....15c
2 can Lima Beans, a can....10c	2 lbs Evap Apricots, lb....15c	1 bot. Vanilla Extract....15c	Fig Bars, lb....12c
1 can Stringless Beans....12c	2 lbs Evap. Peaches, lb....15c	1 bot. Peanut Butter....18c	1 lb Orange Cookies....12c
1 can Beets....12c	2 pkgs Evap Apples, lb....10c	1 pkge Farina....10c	Grandma's Cookies, lb....12c
1 can Green Gages....14c	1 pkg Rolled Oats....10c	1 pkge Hasty Tapioca....10c	Graham Crackers, pkge....12c
1 can Apricots....18c	3 lb box Rice....20c	1 bottle Cider Vinegar....10c	Alligator Bars, lb....12c
1 can Pumpkin....10c	1 pkg Parlor Matches....12c	1 large pkg Washing Powder....10c	Mixed Cakes, lb....12c
2 cans Peaches, a can....18c	2 pkgs Tooth Picks, a pkg....5c	2 cakes Scouring Soap....10c	2 pkgs 5 O'clock Teas, each....10c
2 cans Pears, a can....12	1 box Talcum or Tooth Powder....10c	1 pkg Macaroni....10c	2 pkgs Social Teas, each....10c
2 cans Cherries, a can....15c		1 bottle Ammonia....10c	2 pkgs Butter Thin Crackers, ea....10c
2 cans Royal Blue Corn, a can....10c		1 large Bag Salt....10c	2 pkgs Mixed Cakes, each....10c

DOUBLE STAMPS in our MEAT DEP'T FRIDAY and SATURDAY.

NOTICE—Our store will be closed all day, Monday, October 9, on account of Holiday.

MT. HOLLY FAIR.

October 3, 4, 5 and 6, 1905.

To further accommodate those desiring to visit the Fair at Mt. Holly, N. J., on the above dates, the Pennsylvania Railroad Company will sell excursion tickets from all stations on the United Railroads of New Jersey Division, in New Jersey, and from Atlantic City, Millville, Bridgeton, Salem, Pennsgrove, and intermediate stations on the West Jersey and Seashore Railroad, at reduced rates, including admission to the Fair Grounds.

Special trains will be run as follows: From Philadelphia (Market Street Wharf): On October 3, 4 and 5 at 8:12 a. m., and on October 4 and 5 only at 9:00 a. m., stopping at all principal stations between Camden and Burlington; on October 3, 4 and 5 at 11:00 a. m., and on October 5 only at 11:10 a. m. and 12.25 p. m., stopping at all principal stations except Riverton and Delanco; on October 4 and 5, leaving Medford, on the Medford Branch, at 8:45 a. m., connecting with train leaving Haddonfield at 7:40 a. m.; on October 5, from Trenton, Bordentown, and East Burlington, leaving Trenton at 9:15 a. m.; and on October 4 and 5 from stations on the Kinkora Branch, leaving Kinkora at 8:05 a. m.

For specific information consult ticket agents.

METUCHEN'S GALA DAY.

Town Ablaze with Flags and Bunting in Honor of Visiting Firemen.

Metuchen, Oct. 4.—Brokers and business men from New York, many of them members of the local fire department, were yesterday assisting the citizens of the borough to do honor to their invited guests who came here to participate in the firemen's parade. It is six years since Metuchen had a firemen's parade, and that of yesterday eclipsed all previous celebrations. Nothing was omitted by the committee in charge of the gala day to make it a success. The parade was under the auspices of Eagle Hook and Ladder Company.

The parade was held yesterday morning and there were about 500 firemen in line.

There is a novelty in the engine house, an invention of William A. Smith, a foreman, which is a horse spanking machine. It was gotten up to stir up one of the horses which was lazy. By means of electricity a whip stirs up the horse as soon as the alarm is rung.

LYNCHING THREATS.

Policemen Saves Stabber from Hands of an Infuriated Crowd.

Prompt action by Patrolman Max Lazarus was all that prevented early yesterday an angry mob that was clamoring for the life of William Webster, a young negro, of No. 23 East Twenty-first street, Bayonne, from carrying out their plans of violence.

Webster had stabbed in the stomach Peter Fitzsimmons, twenty years old, of No. 597 Avenue C. The wounded man had been carried to the hospital, probably mortally hurt.

The trouble that resulted in the stabbing started on a trolley car going to Bergen Point. According to the police, Webster and a friend, Charles Foster, of No. 467 Avenue C, talked in a manner that shocked women passengers. They were taken to task by Fitzsimmons and the three got into an argument.

When the car reached Twenty-seventh street the three men were in a fight. Suddenly Fitzsimmons threw up his hands and shouted "I'm stabbed!" The car was stopped and Fitzsimmons made his way into William Cassidy's saloon, where were a number of his friends. He called to thm to catch his assailant.

Fitzsimmons' friends hurried out in search of Webster. He had alighted from the car, and seeing the crowd coming toward him, ran down the avenue until he fell into the arms of Patrolman Lazarus, near Twenty-first street.

"Save me, they're going to kill me!" Webster cried.

In a moment the crowd was on top of him, crying "Lynch him!" Lazarus drew his revolver, and pushing the terrified negro ahead of him, kept the crowd at bay. He took Webster to the station house.

Fitzsimmons' ante-mortem statement was taken, and he identified Webster as his assailant.

A "Pumpkin Pie" Social.

The North Plainfield Exempt Firemen's Association is arranging for a "pumpkin pie" social to be given in the club rooms next Tuesday night. A programme of music and addresses is to be given and pumpkin pie and other delicacies are to be served in conclusion.

—Daily Press want ads. pay.

—Headquarters for fresh vegetables is at Neuman Brothers' store. They receive their supplies fresh each morning and maintain the largest stock in the city.

Bonn's

Infants' Caps and Bonnets.

A splendid showing, great variety, pretty styles, moderately priced.

Perfumes, Talcum Powder, Toilet Waters and Hot Weather Requisities at

TELEPHONE 467 J.

Schreiner's

PARK AVE. AND SECOND ST.

PHARMACY

Soda Water, Ice Cream and Crushed Fruits.

Death After Long Illness.

Mrs. Lilly M. Grant, wife of Robert A. Grant, died at her home on Grove street yesterday afternoon, following an illness of nearly two years. She is survived by one daughter. The funeral will be held from her late home tomorrow night at 8 o'clock and interment will be made at Hillside cemetery Friday.

Mrs. Julia E. Becker Dead.

Mrs. Julia E. Becker, widow of William Becker, died at her home on East Fifth street yesterday. She was eighty-four years old and well known. The funeral will be held tomorrow afternoon at 4 o'clock and interment will be at Fort Plains, N. Y.

Plainfield Aerie, No. 866, F. O. E., met last night in Elks' Hall, West Front street.

IN THE SCHOOL ROOM

The Senior class of the North Plainfield High School held a meeting yesterday at which an entertainment committee was appointed for the coming year. It consists of Miss Mary Robley, chairman; Miss Marion Overton, Miss Mary Neal, Stanley Fisher and Leo E. Kenney.

Class '09 of the North Plainfield High School held its first meeting yesterday at which the following officers were elected for the coming year: President, Harry Smith; vice president, Miss Emma Korff; secretary, George Parsons; treasurer, Miss Grace Woolston. This class has twenty-three members enrolled.

—For best results advertise in The Daily Press.

ROADSTERS' CALENDAR.
Sun Rises 5:09 a. m.
Sun Sets 5:28 p. m.
Lanterns must be lighted 6:28 p. m.

THE DAILY PRESS.

THE WEATHER.
Fair tonight and Friday.
Maximum, 79; minimum, 54. 24 hours ending at noon today. Thur. at noon, 79.

Established May 10, 1887. PLAINFIELD, NEW JERSEY, THURSDAY, OCTOBER 5, 1905. Two Cents a Copy—$5 a Year.

OSCAR BOWERS KILLED IN ACCIDENT AT EL MORA

Two Other Plainfielders Hurt When Trolley Car Crashes into Furniture Van.

CREW LOCKED UP

Eye Witnesses Declare Motorman to Blame—Victim Had Completed Preparations for His Postponed Marriage.

Speeding down a steep grade on the Aldene trolley line just east of ElMora at 11 o'clock last night, a car of the closed type crashed into the rear of a heavy furniture van belonging to William Hand & Son, killing instantly Oscar Bowers, of East Third street, this city, the driver, and injuring Albert Nolan, colored, of East Sixth street, and Milton Hand, of East Second street. The big vehicle and its load were almost completely demolished and the horses attached were badly cut. The drivers of two vans following, also belonging to Captain Hand, hurriedly called physicians and the ambulance from the Elizabeth General Hospital, but Bowers had died almost as soon as he touched the ground.

The force of the collision threw him eighteen feet from the van and he landed squarely upon his head. His skull was fractured in two places, just over the left eye and back of the right ear, either one of which would have proved fatal. Nolan was hurled to the left and was also rendered unconscious, but was revived after doctors had worked over him an hour. Hand, who was wrapped in a blanket and sleeping on a couch inside the vehicle, escaped with a severe shaking up and a few bad bruises. He attributes his good luck to the thickness of the covering about him.

As soon as the body of Bowers had been taken to Martin's morgue at Elizabeth and Nolan and Hand had been sent to Plainfield, the other drivers jumped on the trolley car and directed the crew to proceed until they met Patrolman Isaac Booth. Both were taken into custody and locked up for the night, but will be bailed out by the company today. They described themselves as James Terry, motorman, and Hugh McCaffrey, conductor, both of Elizabeth.

The three vans left this city at 8 o'clock last night bound for New York, and were proceeding along Westfield avenue, El Mora, in single file, the one driven by Bowers in the lead. Just before the Elizabeth city line is reached there is a down grade and the vehicles were on this when the car came up behind them. According to the drivers, it was bowling along with every bit of power on, yet the motorman was not sounding his bell.

The two rear vans were to one side of the road, while the first was directly on the tracks. The car struck it from behind with a trrific crash, the force all but derailing it. Bowers, Nolan and Hand had absolutely no warning, as the whole affair occurred so quickly it was over before the other men realized what had happened. Motorman Terry was pinned in the wreckage, but escaped injury, as did the conductor. It was bright moonlight at the time and it is a mystery as to how he failed to see the obstruction. As yet he has made no statement.

The accident is doubly unfortunate from the fact that Bowers had completed all arrangements for his wedding next month, once before postponed because of the death of his mother. He had purchased all his household furniture, and his bride-to-be, Miss Eva Sergeant, of East Second street, finished her trousseau a few days ago. The young man had been in the employ of Captain Hand for five years and was always regarded by him as one of the most trustworthy and capable drivers in the city. He very seldom went out of the city, as he remained on duty nights as driver of No. 2 fire engine, for which Captain Hand provides the horses. He resided with his father, Ira C. Bowers, on East Third street and is survived by two sisters, Mrs. Robert Wood and Miss Ray Bowers, and two brothers, George and Ira Bowers. The body will be brought from Elizabeth today.

Whittier Five to Play.

The Whittier School basketball team will play its first game of the season on October 27, against Hope chapel, at the chapel gymnasium. The schoolboys expect to have no trouble in winning. Some time this month—the date has not yet been fixed—the Whittier boys will go to Camden to play the Camden Y. M. C. A. juniors. The manager of the latter team has written for a game.

POLICE CHIEFS' OUTING

Annual Banquet of Superior Officers of New Jersey at Lorraine.

ON THURSDAY, OCT. 17

Judge Runyon and James E. Martine Invited to Speak—Former Governor Voorhees to be Toastmaster.

The Superior Officers' Association of New Jersey will hold its annual outing at Lorraine on Tuesday, October 17, and prominent men throughout the State will be present as guests of the police chiefs. Chief P. S. Kiely, of this city, is chairman of the committee of arrangements.

Former Governor Foster M. Voorhees will act as toastmaster and speeches will be made by United States Senator John Kean, Governor Edward C. Stokes, Frank Bergen and William N. Runyon.

Among the invited guests from Plainfield are James E. Martine, Mayor James F. Buckle, Police Commissioners Andrews, Marshall, Ivins and McCardell, and Charles A. Reed.

Mr. Martine was assigned to make a speech. The topic assigned to him was "Our Country." The "farmer-orator" sent the following letter of regret to Chief Kiely today:

Plainfield, Oct. 5, 1905.

Patrick Kiely, Esq.,
Chief of Police of Plainfield:

Dear Sir—I am in receipt of your kind and most flattering invitation to be present at the banquet of The Police Association of the State of New Jersey, to be held October 17, and to speak to the sentiment and toast "Our Country."

I assure you it would be a great pleasure for me to be with you were it not that I have arranged to be absent from this grand and beautiful State on that day.

It has been my pleasure to have been acquainted with many of the police force of this State, and feel that the people may point with pride and satisfaction to the force, as true guardians of peace and law.

The very suggestion of the toast, "Our Country," enthuses and inspires me. A country grand and glorious beyond the most vivid imagination is ours, blessed with a government whose touch is so light as to be scarcely felt, it is almost a divine creation and the emulation and envy of the people of the civilized globe.

Respectfully,
J. E. MARTINE.
"Cedar Brook" Farm.

STUCK FAST TO THE THEATRE SWITCHBOARD

ELECTRICIAN HAD PAINFUL TIME WHILE COMEDY IS IN PLAY.

One of the fuses in the switchboard of the New Plainfield theatre blew out Tuesday night, and Charles Mumford, an electrician, was sent for to put it back into shape. He began to work on the job while the play "David Harum" was in progress. In fastening a wire his hand came in contact with a bit of metal that was getting the full charge from the board, and he received the full benefit of it.

He stuck fast and yelled for help. His cries weren't at all subdued, but it happened to be a noisy spot in the play, and nobody in the front of the house heard them. One of the stagehands jumped to the switch and released Mumford by turning off the current.

The electrician was badly shocked and suffered a lot from kinked and contracted muscles. Several fingers were painfully burned. He wasn't in any great danger, but it hurt just as much as if he had been.

Men's Meeting Speakers.

David McConaughy, who was the pioneer general secretary of the Y. M. C. A. at Madras, India, and who was later national secretary for India, has been secured as the speaker at the Y. M. C. A. meeting on Sunday afternoon at 4 o'clock. Mr. McConaughy has had a large and varied experience among the young men of India and he will have an interesting story to tell. Roland Randolph, the well known baritone, of Newark, will sing and the Y. M. C. A. orchestra will furnish special music. Mr. McConaughy will also be at the Y. M. C. A. building on Saturday evening, when he will answer questions and give information of interest about the young men of India.

Mrs. T. J. Banks, of 635 West Third street, has returned from a visit to friends in Virginia.

RIG FOUND; BOY GONE

Liveryman's Adopted Son Believed to Have Stolen Jones' Horse.

SEARCHING FOR HIM

He Will Be Sent to Reformatory if Captured—Man Located in One Place, Runabout in Another.

F. V. L. Jones' horse and runabout, which disappeared mysteriously from in front of his residence Tuesday night, were found yesterday. Charles Bruyster, a thirteen-year-old boy, is believed to have taken the rig. The boy is missing.

News of the horse was received at noon yesterday by Chief Kiely, over the telephone, from William Kelly, of Oak Tree. Kelly notified the chief that he had found a horse standing in his yard early in the morning. The description of the animal tallied so exactly with that of the Jones horse that there was no doubt of its identity. Kelly said it had no harness on except the bridle. At two o'clock A. B. Tappen, of New Durham, a small place beyond Oak Tree, on the road to New Brunswick, telephoned that a runabout answering the description of the Jones wagon had been found in the roadway near his place. A set of harness, with the exception of the bridle, was found near it.

Yesterday morning, before word of the horse or wagon had been received, the police learned that Bruysten, the suspected boy, had disappeared from the home of W. L. Callahan, of Woodland avenue, his foster father. Callahan is a liveryman, and the Jones horse was kept at his stable. Callahan has been in the habit of sending the boy to the Jones house every evening for the rig, and when the police gathered these facts the obvious connection between Bruysten's disappearance and that of the boy's guilt was removed when it was learned from some of Bruysten's champions that he had said on several occasions that it was his plan to run away to the West with the Jones rig.

It is supposed the boy drove at full speed to New Durham and then rested to form plans for his journey. It is surmised that he decided to continue on horseback, and unhitched the mare for that purpose, riding to the neighborhood of Oak Tree. What led to his abandonment of the mare is a mystery. The police believe he lost his nerve and turned her loose.

The authorities of all the surrounding sections have been asked to hunt for the boy. Mr. Callahan adopted him when he was little more than a child, bringing him up as a member of the family. Until this escapade he had given no hint of depravity. If he is captured Mr. Callahan will have him put into the Jamesburg Reform School.

Mr. Jones went to Oak Tree and New Durham yesterday and identified the horse and carriage. He brought them back with him.

MISS FISK BRIDE OF WILLIAM S. ROGERS

SOCIETY WELL REPRESENTED AT NUPTIALS YESTERDAY AFTERNOON.

Society was well represented at the wedding of Miss Elizabeth Fisk, daughter of Mr. and Mrs. Pliny Fisk, and William Spoor Rogers, yesterday afternoon at 4 in the First Presbyterian church in Trenton. The ceremony was performed by the Rev. Dr. John Dixon, assisted by the pastor of First church, the Rev. Dr. Henry Collin Minton. Among the guests were Mr. and Mrs. Charles J. Fisk, of this city.

The bride was given in marriage by her father. Miss Annie Fisk, sister of the bride, was maid of honor. Miss Katherine Hall, Miss Mary A. Rogers, of Omaha; Miss Mary K. Howell, of Morristown; Miss Mathilde Hamill and Miss Lucy Slade were bridesmaids.

Herbert M. Rogers, of Omaha, was best man. The ushers were Howard McClenahan, of Princeton; Frederick Geissenhainer, of New York; Ernest H. Webb, of Trenton; Dr. Charles B. Worden, of Philadelphia; Bruce Bedford, of Trenton; Leonard Kellogg, of New York, and Barker G. Hamill, of Trenton.

Following the ceremony there was a reception for the members of the Fisk and Rogers families at the Fisk home, 474 Rutherford avenue, Trenton.

Mr. Rogers formerly resided in Omaha, going to Trenton several years ago to the John A. Roebling's Sons Company. He had charge of the firm's exhibit at the Paris exposition and also at St. Louis.

ATTEMPT AT SUICIDE

Mrs. William R. Stabbery, Despondent, Swallows Carbolic Acid.

CONDITION SERIOUS

Three Physicians Quickly in Attendance—Had Brooded Over Recent Auto Accident.

In a fit of despondency and worriment, Mrs. William R. Stanbery, of Fanwood, swallowed a large dose of carbolic acid with suicidal intent at her home this morning. Her condition was discovered soon afterward and physicians summoned, but her life is still hanging in the balance. Dr. F. W. Westcott, of Fanwood, and Drs. M. B. Long and Marcus L. Clawson, of this city, were quickly at her side and have since been in constant attendance. Her condition is aggravated from the fact that she is of a delicate physique and high nervous temperament.

Ever since the automobile accident at Dunellen, two months ago, Mrs. Stanbery has constantly worried. She was a close friend of Mrs. Westphal, who lost her life at that time, and her death depressed Mrs. Stanbery.

The subsequent suit instituted by Oscar Harrison against Mr. Stanbery, which was won by the former, also added to Mrs. Stanbery's worry, and her condition was such as to give her family and intimate friends much concern.

THREW HOT STOVE OUT

Queer Protest Over Unsatisfactory Meal By Colored Boarder.

DISREGARDED BURNS

William Williams' Exploit Costs Him $5 in the City Court Despite Penitent Mien.

Under the influence of bad whiskey and angry feelings, William Williams, colored, went the storied individual who stole the hot stove one better last night. He took an active stove in his boarding house apart and flung the pieces out of the window, by way of a protest against a meal that didn't please him.

Williams came to the boarding house at 445 West Third street at 11 o'clock very drunk. He demanded something to eat and the housekeeper set out a cold lunch. He was dissatisfied with it and expressed his displeasure by trying to wreck the house. After throwing all the loose things within reach around, he pulled the stove, in which a hot fire was burning. He dumped the fire out of the window and threw the pieces of stove after it. He burned his fingers considerably, but each fresh burn only accentuated his determination to reduce the stove to scraps, and the offending piece of iron was flung out with increased emphasis. The demolition of the stove seemed to cool Williams' vexation and he paused to look with satisfaction at the result of his spirited protest.

Roundsman Flynn broke up the self-admiration society and Williams had a night on a steel bunk to figure just how much satisfaction he got out of the jamboree.

He was evidently doubtful of its value as a regular form of amusement by the time court opened, because he pleaded guilty in a humble and penitent tone.

"It's very nice of you to realize your fault without going into windy exhortations," said Judge Runyon, "but the disorder was of a rather serious nature and I'll have to make it $5 or twenty days." Williams paid.

Templars' Field Day.

The Knights Templar at Atlantic City are making extensive arrangements to entertain the Sir Knights and their friends on the field day next Thursday. Sailing boats will be placed at the disposal of the Sir Knights, and special features will be held on the different piers during the afternoon. The Central Railroad will run a special train on that day.

A Church Entertainment.

Under the auspices of the Mt. Zion A. M. E. church, and the direction of Mrs. H. C. Ashley, wife of the pastor of the church, an entertainment will be given in Reform Hall, on Thursday night, November 19. Two plays will be given, "Docture Cure All," and "The Fairy of the Fountain." Mrs. Ashley will be assisted by local talent.

—Daily Press want ads. pay.

BOROUGH BOYS BEATEN

City Lads Won Opening Game in High School Football Series.

SCORE WAS 6 TO 0

Only Touchdown Made in the First Half by Freeman—Douglas Kicked the Goal.

Interscholastic football opened for the season yesterday afternoon with a fast and close game between the city and borough High School elevens. Apart from the interest that naturally centered about the first appearance of the two teams in the field in opposing formation, there was lots of real interest in the meeting as a game pure and simple. The city boys won, 6 to 0.

The borough eleven proved a big surprise. They displayed a degree of strength that was utterly unexpected, even by their supporters, who frankly looked for a defeat by a big margin. As it turned out, the city team was forced to work itself sick to win by the narrow margin that gave them victory. A great difference in weight in favor of P. H. S. was really all that caused the fortunes of the battle to turn as they did. Everything considered, N. P. H. S. outshone her rival.

As far as first games may be depended upon for indications in form, the game gives those interested in the teams their first real idea of what may be expected of the combinations during the season. The performance of P. H. S. was not, on the whole, very encouraging. The boys were slow on signals, fumbled the ball badly twice. Heavier by about ten pounds to the man than their opponents, they were forced to struggle every inch of the way to make their one goal, and after that was attained were never within striking distance of the enemy's vital spot again. Martin, the left end, however, made a brilliant showing. He tore off the only end run of any length, and played a rattling game all around. He is credited with being the fastest end P. H. S. has had in her line in five years, and promises to be a big factor in whatever success the team achieves.

The borough boys played a snappy game, all the better in contrast with the certain amount of unwieldiness with which their opponents moved. The line held well, with the exception of Ammerman, and they gave a lot of promise of developing into one of the teamiest, headiest combinations the borough school has turned out. They were pure pluck, and the dogged, successful way in which they held their heavy opponents down drew admiring comment from the rival camp.

The game went mainly in mass plays. Martin's run for fifteen yards was the only thing of its kind that occurred. Plainfield made most of her gains through guard, and N. P. H. S. found the going easiest through tackle.

In the first half the ball was mainly in N. P. H. S. territory. It went down the line slowly, the borough boys fighting every inch of the way, and it was not until within two minutes of the whistle that the goal was made. Martin made the scoring possible with his run, going around right end. He carried the pigskin to within a yard of the goal, and Stuart Freeman was shoved through center for the touch. Capt. Douglas kicked the goal neatly.

The second half was a series of give-and-take smashes. Both sides bucked the line desperately, but the ball stayed practically in the center of the field and neither goal was actually in danger at any time.

Two of the players suffered in the punishing assaults. Guion Fountain and Loizeaux were knocked out, and the former, although he stayed in the game, was noticeably weaker in play as a result of his punishment.

The lineup:

P. H. S.—Martin, left end; Guion Fountain, left tackle; Osgood, left guard; Leggett and Fluck, center; Gideon Fountain, right guard; Todd, right tackle; Loizeaux, right end; H. Freeman and Flanders, quarterback; Douglas (Capt.), left halfback; Lyness, right halfback; S. Freeman, fullback.

N. P. H. S.—A. Van Arsdale, left end; Burtis, left tackle; Ammerman, left guard; Powlison, center; Fisher, right guard; Day, right tackle; M. Van Arsdale, right end; Peacock, quarterback; Mundy, left halfback; Webster (Capt.), right halfback; Matthews, fullback.

Referee—Lindsey Best. Umpire—Morris Brokaw; Linesmen—Titsworth and Jones. Timers—Kenney and Roe.

Missionary Alliance Meeting.

The annual meeting of the Missionary Alliance will be held tomorrow night in the W. C. T. U. rooms. Rev. Dr. Wilson will be the speaker.

REPUBLICANS NOMINATE AT ELIZABETH TODAY

MR. IVINS NAMED CLERK

Commissioner Accepts Position on Board to Save Expense to City.

NO CHANGES NOW

Additions to the Force to be Made After January 1—Chairman Has High Esteem for Chief Kiely.

Its announced purpose in running the department being efficiency with economy, the police commission has chosen one of its own number for the position of clerk. The member selected for the place is Commissioner DeWitt C. Ivins. The appointment was made at a meeting of the commission at police headquarters last night.

As the naming of a clerk would mean the expenditure of at least $200 a year, the commission came to the opinion that that sum could be saved the taxpayers if one of their own number would accept the position. Mr. Ivins volunteered to do the work and his offer was accepted.

Chairman Amos Andrews in speaking of the commission's plans said to a representative of The Daily Press today that there would be no changes at present. He announced that the councilmanic police committee, which is now out of office, would be asked to come into a conference with their successors.

"We can get some information regarding the work from the old board," said Mr. Andrews, "and I think they will be glad to help us where they can."

Asked whether there would be any additional patrolmen appointed, the chairman stated: "Not at the present time. There will be some additions after the first of the year. We recognize the fact that there is need of better police service in certain sections of the city and intend to see to it that it is given."

The commissioner added that there would be no radical changes in the department. He paid a tribute to the efficiency of Chief Kiely and the personnal of the force. "There are some things to be attended to as soon as possible and we will try to make the service as efficient as possible, at the same time being as economical as we can," he said.

30TH REGIMENT VETS AWAIT ANNUAL REUNION

NUMBER OF PLAINFIELDERS AMONG THEM—NELSON RUNYON FOR PRES.

Somerville will be the Mecca for all surviving members of the Thirtieth New Jersey Volunteers in this section next Wednesday, when the fifteenth annual reunion of the old regiment will be held. Plainfield will be prominently represented at the gathering, over a dozen of the veterans living here. Among them are Nelson Runyon, Charles Randolph, Theodore Runyon, J. Leonce Mundy, Randolph Thorn, Peter V. Weaver, Samuel Moore, John B. Stryker, John Giddes, Jacob Manning and Benjamin Rogers. All, or practically all, of them will attend the reunion.

There has been only one death among the Thirtieth Regiment survivors in Plainfield during the past year, that of Capt. J. F. Hubbard, the veteran head of the Board of Freeholders. Capt. Hubbard was president of the association, and some form of resolution expressive of the organization's deep regret over his death and of its high regard for his character will undoubtedly be passed.

It is very likely that Nelson Runyon will be chosen as Capt. Hubbard's successor. The discussion relative to the succession has developed a strong sentiment in favor of Mr. Runyon.

The reunion will begin at 10 o'clock in the morning, with a business meeting. Dinner will be served after the meeting at noon.

Released Only to Be Arrested.

Benjamin Brown, of this city, who yesterday morning completed serving a three months' sentence in jail for having committed an assault and battery on his wife, was at once turned over to officers from Newark and taken to that city to answer before the courts there on the charge of having three years ago stolen an express package valued at $75. Although but twenty-eight years of age, Brown has been an inmate of the State Prison twice.

—If you want anything, advertise in The Daily Press.

Charles N. Codding Chairman of Union County Convention.

A GOOD PLATFORM

List of Plainfield Delegates—Contest Over Shrievalty—Ackerman Makes a Speech.

Union county's Republicans through their regularly chosen delegates, are in session at Jacobs' theatre, Elizabeth, this afternoon. The object of the convention is to choose candidates for a county ticket and to make a platform. Everything is already fixed except the shrievalty nomination and it is not altogether an uncertainty.

Former County Chairman Charles N. Codding, of Westfield, is the permanent chairman and the list of vice presidents includes prominent party men in the county.

The convention was called to order shortly after 3 o'clock by County Chairman Frank H. Smith. Mr. Smith made a few brief remarks, paying a tribute to his predecessor, the late Assemblyman E. S. Corne, and outlining the objects of the convention. After the call was read, the various committees were announced.

Ernest R. Ackerman, of this city, will be nominated for State Senator to succeed Judge Joseph Cross. The speech placing his name before the convention will be made by City Judge William N. Runyon. Mr. Ackerman is expected to make his speech of acceptance before the delegates adjourn. There is no opposition to his candidacy and a big demonstration in his honor is expected.

Summit, Rahway, Elizabeth and Cranford will each present a favorite son for the honor of succeeding Sheriff B. F. Coriell. Ruppert Franklin, who told the convention last year that Summit would be on hand this time with a candidate for sheriff, will nominate Dr. Lawrence, of that place. C. Addison Swift, of Elizabeth, will make a speech in behalf of Robert Kirkland. Robert Wright, of Rahway, will be named by Horace Gore-Kelly, and Emmor K. Adams by E. D. Horton.

There are several candidates for the third place on the Assembly ticket. Peter Tillman, of Rahway, and Randolph Perkins, of Westfield, will be renominated. The third man will be Everard K. Tucker, of Elizabeth.

The Plainfield delegates to the convention are:

First ward—Amos Andrews, G. A. Ballentyne, Uzal B. Crane, Edwin B. Maynard, Percy A. McVoy, Caspar Stadele.

Second ward—Charles H. Hand, Dr. B. VanD. Hedges, R. A. Meeker, Ralph Miner, F. L. Montgomery, W. N. Runyon.

Third ward—F. H. Andrews, B. Frank Coriell, Leslie M. Daniel, Alex. Muir, R. F. Murray, D. E. Titsworth.

Fourth ward—Elmer D. Cutting, R. B. Dalley, Fred H. Firstbrook, George E. Greenleaf, W. L. Hetfield, Jr., W. G. Hutchcroft, E. E. Jackson, John A. Kriney, F. DeW. Randolph.

The platform will laud President Roosevelt for his excellent administration particularly congratulating him for his work in bringing about peace between Russia and Japan. It also recommends limited franchises, a plank being devoted to an endorsement of that policy. Another feature is a recommendation to the Legislature that it deal rigidly with insurance companies of all kinds and that those having rights in New Jersey be made to handle their incomes as trust funds of the policy holders.

Mr. Counihan Responds to an Appeal

The members of "The Windy City" company, which was to have shown in this city tonight, landed in town today practically stranded. They appealed to Manager Counihan, of the theatre, to assist them, and he quickly responded by giving each enough to carry them wherever they wanted to go. The show was booked for Mr. Counihan by the syndicate, but after viewing the performance at Perth Amboy Tuesday night he at once decided it was not up to the standard demanded by Plainfield theatregoers and declared it off.

Horse Disappears from Stable.

A horse belonging to Swift & Co. disappeared from the stable in the rear of 243 Somerset street last night. The police have not yet determined as to whether it broke out of its own accord or was stolen. The animal is described as a bay mare about 15 1-2 hands high.

THE DAILY PRESS may be obtained from the following Newsdealers and Agents. 10c. a week.

CITY.

Union News Co. .....R. R. Station
J. M. Harper .....411 Park Ave.
E. A. Laing .....149 W. Front St.
A. D. Mallinson .Fourth and Liberty Sts.
Trolley Waiting Room ...Watchung Ave.
M. Krill .....111 Park Ave.
W. E. Mattison .....55 Somerset St.
Debois & Stahl .....113 Somerset St.
Geo. Scribner .....231 Watchung Ave.
T. A. Garthwaite ....212 Watchung Ave.
A. Anderson .West Third St. and Lee Pl.

SUBURBAN.

Dunellen .....Wall & Alberts
New Market .....Herbert Dunham
Bound Brook .....Union News Co.
Somerville .....Jacob Gernert
Westfield .....C. P. Wittke, A. E. Snyder
Scotch Plains .....Chas. Elliott
South Plainfield .....Herber Cubberley
Clinton Avenue .Mrs. Meader, John Ryan
Fanwood .....Chas. Elliott
Netherwood .....J. Kiley
Rahway Junction .....J. Hatfield

NEWS IN THE SUBURBS.

DUNELLEN AND VICINITY.

Roll call, as announced by the pastor Sunday night, marked the prayer meeting at the Presbyterian church last night. The meeting was well attended, and the testimony offered was helpful and encouraging.

Lakeside Council will meet tonight. New members are to be initiated and a lively time is anticipated.

The household goods of Mr. and Mrs. Charles Ward are being sold at auction this afternoon, in preparation for the family's removal to California. The journey will be begun Monday morning, on the 10:20 train. The Wards will stay with Mr. and Mrs. Foster Sofield until the time of their departure.

All the arrangements for the clam chowder supper and sociable to be held tonight at the Methodist church have been completed by the Ladies' Aid Society. It promises to be one of the most successful social affairs the churchwomen have ever held.

Charles Ward, Jr., will not go West with his family. He has a promising position in New York and will retain it. He will board in Bayonne.

Miss Stella Sofield and William Tabb will attend the performance at the Hippodrome, New York, tonight.

Friendship Circle met yesterday afternoon at the home of Mrs. William Dunham, of Plainfield.

The Farther Lights Society will meet at the home of Mrs. Mahlon Dayton Saturday afternoon.

Rev. Frank Fletcher, the pastor, will lead the prayer meeting at the Baptist church tonight.

Miss Jane Churchill has returned from a stay with relatives in New York.

Miss Irene Ayers has entered the Drake Business College in Plainfield.

Herbert Wyckoff has returned from a visit to friends in Brooklyn.

Miss Alice Fenner attended a wedding in Plainfield last night.

Collector Day is sending out the current tax bills.

PLAINS AND FANWOOD.

Miss Gowan, of New York, has been engaged by the Board of Education as drawing teacher at the school, Friday afternoon being the day set aside for the weekly lesson.

The Suburban Club intends making their first dance, to be held Thursday night, Oct. 12, one of the most enjoyable affair the club has ever held.

The Misses Kyte, of the borough, who have been spending three months visiting points of interest in Europe, have returned home.

Miss Margaret Reynolds, who recently underwent an operation at Muhlenberg Hospital for appendicitis, is improving nicely.

John B. Stilliger, who has been visiting his parents, Mr. and Mrs. George Stilliger, has returned to his home in Brooklyn.

Saturday afternoon at Crescent Oval, the Daabsters will meet the Holyoke team, of the Connecticut State League.

Today is county convention day at Elizabeth. A number of the followers of the Republican party are attending.

Fanwood Bucket and Engine Co. met last night. Only the regular routine business was transacted.

Excelsior Hook and Ladder Company hold a drill Monday night at company headquarters.

Miss Minnie Reger, of Westfield, was the guest yesterday of her sister, Miss Sadie Reger.

Mrs. Frederick Stephenson, of Lincoln, spent Wednesday with friends in town.

Twilight Council, Jr. O. U. A. M., meets tonight in the Library rooms.

SOUTH PLAINFIELD.

Preparations are being made for an entertainment to be given at Marconnier chapel on Tuesday night, October 17. There will be literary selections by Miss Augusta Acken, elocutionist, vocal music by Horace J. Martin and others. The benefits from the entertainment will be for the chapel.

There will be the celebration of the Lord's Supper at Marconnier chapel, Sunday afternoon, October 29, at 3 o'clock.

—For best results advertise in The Daily Press.

MT. HOREB.

The stone crusher from Liberty Corner is to be located at this place in about two weeks. Mr. Magunson, the overseer on this section of the road, is going to use crushed stone on the highway toward Martinsville. The church people have engaged about 50 tons to macadam the drive, the driveways in front and about the church.

The annual donation visit of Mt. Horeb charge takes place Wednesday, October 11, in the basement of the church. This is the great social event for all the people for miles around. Don't fail to attend and feast the body and mind.

Mr. and Mrs. Dennis Mason, of this place, have sold their place for upward of $2,000, to some New York party and they have taken possession. Mr. Mason will rent for a few months before buying again.

The contract to paint the church will begin next week. It is to have two coats, the body of the church to be white, the blinds to be green.

Rev. William Stout and family are absent a few days this week in Newark. They will be home on Friday.

Mrs. Grace Hayward, of Raritan, spent Tuesday and Wednesday at the parsonage renewing acquaintances.

JOURNALISTIC OPINIONS

Merely a Social Affair.

The dinner given to Governor Stokes and other States officials by Daniel O'Day, vice president of the Standard Oil Company, was merely a social affair. It was not intended as a Good Samaritan act—the pouring in of oil and wine—because the report had reached the Rockefeller people that the New Jersey administration has been sorely wounded by the recent primaries in Essex.—Newark News.

Poor Chance for Jerseymen.

New Jersey is spending a lot of money every year for the protection of game and fish, and is maintaining a small regiment of game wardens, but between the foreign gun clubs which are monopolizing South Jersey, and the capitalists who are buying large tracts of land and all the lakes in North Jersey, there is not much hunting left for the people of the State. It is almost time for a law prohibiting non-residents to hunt in New Jersey, and for the Forestry Commission to secure control of the lakes for the benefit of the public.—Cape May Wave.

The Prohibition Old Guard.

The Prohibition Old Guard in New Jersey numbers about 6,000, more or less, and it is entirely unaffected by national or State questions. Equal taxation, franchise limitations, and other questions can settle themselves so far as the Old Guard is concerned. The railroad corporations might carry off the State government bodily and put the unhappy people in servitude, but that would be no concern to the Old Guard, whose eyes are steadfastly and unalterably fixed on the one enemy, Rum. But, after all, there is something to admire in this blind adherence to a hopeless cause. It shows faith and constancy.—Newark Advertiser.

SHOT BOYS AFTER NUTS.

Farmer Fires Buckshot at Lads in Tree—Four Hurt.

New Brunswick, Oct. 5.—There is considerable indignation here over the deliberate shooting at half a dozen boys Monday afternoon by a farmer. The boys had gone nutting after school, and while strolling along the road saw some apples over a fence. They were soon over the fence filling their pockets. The farmer drove them off and the boys departed. Some distance further down the road they discovered a chestnut tree and went over the fence again. They did not realize that the same farmer owned this tree. They climbed the tree and shook it. The farmer fired two loads of buckshot at them, wounding four of the boys.

The most badly injured was Barnwell Valiant, son of the Rev. Mr. Valiant, of the Pitman Methodist Episcopal church. Twenty-two shot had pierced the skin.

COST OF GETTING CUT UP.

Abdomen, $50 to $500; Finger, $5; Leg, $50, Doctors Agree.

Atlantic City, Oct. 5.—At the opening session of the New Jersey State Homoeopathic Society at the Hotel Chalfonte yesterday a resolution was adopted fixing rates of fees. It was agreed to charge from $50 to $500 for abdominal operations. Amputating a finger is to be $5; amputation of a leg at the hip will cost from $50 to $150. Ordinary calls will be from $1 to $3. This society and the New Jersey Medical Society have joined hands to fight osteopaths, who nearly succeeded in being recognized and licensed by the last Legislature.

Damns Cost 50 Cents Apiece.

Orange, Oct. 5—Recorder Edward L. Cook, of Madison, has fined James Mack $2, or 50 cents per damn, for swearing at a negro woman. When the Recorder asked the woman how many damns Mack had used, she said she guessed about four. The Recorder then passed sentence thus: "Mack," said he, "you are fined 50 cents per damn." It was Recorder Cook who asserted recently that a "woman's tongue is a concealed weapon."

Have
DAY
of Newark
Best of everything.
Caterers
Estimates furnished for weddings, receptions and entertainments.
899 Broad Street
NEWARK, N. J.
Tel. 229 Newark
912-mo

APPEARING OLD

Acts as a Bar to Profitable Employment.

You cannot afford to grow old.
In these days of strenuous competition it is necessary to maintain, as long as possible ones youthful appearance.
It is impossible to do this without retaining a luxurious growth of hair.
The presence of Dandruff indicates the presence of a burrowing germ which lives and thrives on the roots of the hair until it causes total baldness.
Newbro's Herpicide is the only known destroyer of this pest, and it is as effective as it is delightful to use
Herpicide makes an elegant hair dressing as well as Dandruff cure.
Accept no substitute—there is none.
Sold by leading druggists. Send 10c. in stamps for sample to The Herpicide Co., Detroit, Mich.
L. W. Randolph, Special Agent.

Concord Grapes
We have the Finest Concord Grapes—very carefully selected as to quality and size of bunches.
Your order will receive prompt attention and delivery
W. W. DUNN.
THE PARK GROCER,
Duer Street and Lincoln Pl.

I have some business sites and houses for sale. Also some furniture.
JOHN MANLEY,
Insurance Agt. 321 Park Avenue.

A CARD.

N. Fassetta, an expert barber from New York, has opened an up-to-date and sanitary barber shop at 432 Watchung avenue. One of the best in the State. Specialist for all styles of fashionable hair cutting and beard trimming. Vibratory electrical massage, and scalp treatment. 9 27 tf

A. BOHREN.
11 Greenbrook Road. Tel. 49-L.
Wholesale dealer in
Whiskies, Wines, etc., Kruger's Export. Peter Breidt's Brown Stout
for medicinal purposes and flesh producer.

GROCER
Staple and Fancy Lines. Best Minneapolis Flours. Down town prices duplicated and quality of stock the best. Prompt deliveries a feature with me.
H. A. WEBER.
140 Liberty St. 'Phone 327-W.

BLUE STONE
Flagging and Curbing.
ANDREW ROACH
Yard and Office—300 Richmond St. cor. Third St. Residence—408 Washington St. 8 28 1m

TURKISH BATHS!
TRY ONE.
Ladies, morning. Gentlemen, afternoons. Take trolley to Sanitarium.
Somerset Street

UNION NEWS COMPANY.
FRANK TRUMAN, AGENT.
Latest editions of New York, Philadelphia, Brooklyn, Elizabeth and Newark Dailies.
Foreign and Domestic Magazines.
Earliest delivery morning and Sunday papers.

JOHN A. KOCH
Dealer in
Meats, Poultry, Fish, Oysters, etc.
200 Watchung Ave.
Corner Second Street. Telephone 573-J.
Orders called for and delivered.

Hello! Central give me 405-J, please. Hello! Is this
D. Foster Updike?
Yes. What have you to exchange for a farm I have two free and clear Houses. Come and look at them.
Office—103 East Front Street.

FOR SALE
Pair black horses and eight good driving horses.
Jackson's Sales Stables,
Somerset St. 'Phone 395-L

S. HIRSCH,
The New York Ladies' Tailor and Furrier, has opened his new place with a full line of imported models and is ready to attend the public. 403 Watchung Avenue.

DRAKE SCHOOLS
JERSEY CITY NEW YORK ORANGE
BAYONNE PASSAIC NEWARK PLAINFIELD
Thorough Instruction Our Forte—DAY AND NIGHT
ARE YOU INTERESTED?
If you are seeking a practical, progressive school, with up-to-date courses of study, skilled teachers, twentieth century methods of instruction and unexcelled opportunities for advancement, you will do well to investigate our facilities for giving instruction and securing positions. We have purchased the large Wood College at Newark and added to our chain of schools.
Our courses are right to the point and are planned to meet the demands of the business men. Eight Thousand Five Hundred Drake students hold responsible positions throughout the States of New York and New Jersey.
We hold that the very best education attainable is none too good for those who are looking for success, and although our tuition may be a trifle higher than some other schools, the difference is made up in the time saved and the results obtained. The Drake Schools are known to be the cheapest first-class institutions in America, with a twenty-one years' record in training young men and women for business. Why not attend a school that has superior advantages? Our seven schools are connected by telephone with our New York employment bureaus.
Downtown Office: 154 NASSAU ST. Uptown Office: 31 UNION SQUARE.
THE DRAKE SCHOOLS MAKE A BUSINESS OF PLACING THEIR GRADUATES
SEND FOR REPRESENTATIVE
PLAINFIELD COLLEGE
112-114 EAST FRONT STREET.

The Mathushek & Son Piano Company's
Salesrooms are today the best equipped and well regulated piano establishments to be found anywhere for the offering and intelligent disbursement of ARTISTIC PIANOS.
Visitors are always assured careful attention to their requirements in every detail of the various branches of Piano Perfection, including Tuning and Repairing.
The up-to-date SELF-PLAYER—also so necessary in a well appointed home, renders ample facility to enjoy the possibilities in the attainment of highest musical achievements, sought by the educated and lovers of music. Every effort is bent toward the assurance of perfection in this important adjunct of the 20th century Musical development—evolved into a necessity—especially where a silent Piano is in evidence.
Old Pianos, Organs and Self-players are taken in exchange at fair valuation toward
The Celebrated Mathushek & Son
PATENT PARLOR GEM (Small) GRAND PIANO, in unprecedented favor by connoisseurs.
PATENT DUPLEX SOUNDING BOARD (cannot crack) UPRIGHT PIANOS, in various natural woods, artistic case designs and sizes.
SMALL UPRIGHT PIANOS for limited space.

Bargains—Desirable used Upright Pianos from $150; Squares from $15; and Organs from $10 upward.
These instruments have been returned from rent, exchanged and properly repaired. We offer only serviceable instruments.
TERMS THE LOWEST.
LIBERAL DISCOUNT FOR CASH.
The Perfect Self-Player, THE CECILIAN.
Mathushek & Son Piano Co., Manufacturers of Grand and Upright Pianos
FACTORY SALESROOMS:
310 WEST FRONT STREET,
TELEPHONE 448-J.
PLAINFIELD, N. J.

Trunks
We can furnish you with good reliable trunks at very reasonable prices—also a few slightly soiled ones at greatly reduced prices.
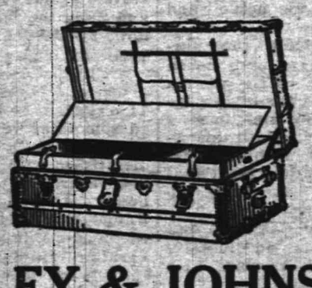
Suit Cases.
Our leather cases are of the best material and workmanship throughout and prices are always satisfactory.
SHIRLEY & JOHNSTON,
CARPET STORE. BABCOCK BUILDING

BUY YOUR FURNITURE AT
Powlison & Jones.
149 & 151 East Front St.

PUTNAM & DeGRAW.
Men's Negligee Shirts with cuffs, at ..... 50c and 1.00
Hosiery for Ladies', Gents and Children .....10c up
Boys' Shirt and Blouse Waists, at .....25c and 45c
Outing Flannels and Flannelettes, at .....8c and 10c yd

BLAIR'S -:- -:- BLAIR'S
Hawes Fall Line of Hats Are In.
"TOWN TOGGERY SHOP." 119 Park Avenue.

Advertise in The Daily Press.

EQUAL TAX LIVES AS POLITICAL ISSUE

REPUBLICANS FIND IT VERY DIFFICULT TO KEEP QUESTION DOWN.

The State Board for the Equalization of Taxes, stirred by recent popular upheaval in Essex and similar signs all over the State, has called a conference of its members at the State House, Trenton, Tuesday, October 24, for the purpose of taking final action on its report to the next Legislature on the question of the taxation of the main stem and tangible personal property of the steam railroads of the State.

The matter is under investigation by the State Board, pursuant to a joint resolution adopted by the last Legislature and signed by Governor Stokes. The resolution was introduced March 28 after a caucus of the Republican members.

The Legislature has already passed the Duffield bill for the taxation of second-class railroad property at local rates for the benefit of municipalities, having been forced into such a move by the public demand following the campaign of Charles C. Black, Democratic candidate for governor. But the Republican State administration determined that this sop to the people was all the railroad taxation legislation it would grant, in order not to lose the friendship and support of the railroad corporations.

Assemblyman Colby, now leading the fight in Essex county against Boss Lentz, chairman of the State Tax Board, introduced a bill for the taxation of main stem railroad property at local rates. Under the lead of Assemblyman Duffield, now assistant attorney general, the Republicans, barring Colby, fought the measure to the last ditch. Duffield had it referred to a committee and that was the last heard of it.

The Jersey City bill for the equal taxation of railroad property, known as the Record bill, was then pending in the house also. The caucus referred to was called to arrange for the throttling of these measures and keep the Republican administration square with the railroads. The caucus was a lively affair. All the pressure the State G. O. P. machine could muster was brought to bear, and when the joint resolution was introduced ordering that all further matters relating to the taxation of railroads be referred to the new State Board of Taxation it went through with bells on.

The subject of the taxation of main stem and tangible personal property of the railroads has been under consideration by the members of the Board, and at the meeting October 24 it is expected the matter of getting the final draft of the report in shape will be taken up.

Study of Africa.

At the meeting of the Woman's Foreign Missionary Society, of the First Baptist church, held yesterday afternoon in the lecture room of the church the beginning of the year's study on Africa was marked by an unusually large attendance and an admirable paper on "The Clouds Which Hang Over Africa" by Miss Mary E. Coles. The devotional exercises were led by Miss Mary E. Howlett and Current Events were given by Miss Mary E. Holton.

—Daily Press want ads. pay.

Advertisements
—FOR—
New York Herald,
World, Times, Sun, Journal, Telegram, American, Brooklyn Eagle
—and—
Newark Evening News
Received at
The Daily Press
AT REGULAR OFFICE RATES.

LEAVE YOUR
BLANKETS AND CURTAINS
to be cleaned with
KELLER,
125 Park Avenue,
over summer. Will be better attended to than in the rush season.

STONE
AT
Bartle's Stone Yard
Corner Church and Second Streets.
All kinds of
Cut Stone, Building Stone,
Flagging and Curb Stone.
Have some 18-inch and 2 and 3-feet walk very cheap. Leave orders for your foundation and cesspool stone with us.

KLEINMAN & ONCHANS,
The New York
LADIES' TAILORS and DRESSMAKERS.
231 West Front Street.

PARK CLUB BOWLERS WILL ENTER TOURNAMENT

MANY CANDIDATES ARE TRYING FOR THE FIRST TEAM.

The enthusiastic bowlers of the Park Club, under the leadership of F. O. Ball, have begun practice on the club alleys for the purpose of making the first team in the Central Journal bowling tournament, which starts during November. It has always been a source of regret to the Park Club members that with the material at hand the bowling team has not been able to secure a better position in the annual tournaments, and an effort will be made this year to land in first place.

Among those who are trying for the first team are Herbert Rogers, Morgan Townsend, William Barlow, Ralph Willis and many others. Mr. Ball met the likely candidates a few nights ago and a conference was held as to the prospects for the season. Mr. Ball gave some timely hints and suggestions tending to arouse the enthusiasm of the members, in the hope that something may be accomplished. The trouble in past years has been that as soon as the first team was picked the other members would cease to practice, giving the captain no material to draw from in case his regulars failed. It is hoped to remedy this trouble this year.

The Central Journal bowling prize will be competed for this year by the Park Club, the Westfield Club, Roselle Casino, Cranford Casino, Bayonne Bay Boat Club and the Jersey City Club, all being in last year's tournament. Every club has a strong representative team and the series of games this year promises to be unsually interesting, as the teams are evenly matched.

Practice is held at the Park Club every week and Captain Ball is anxious that there should be a large list of candidates to select for the first team.

POINTS FOR THE BUYERS

Stafford says he prints a large number of wedding invitations because he does his work well.

Whenever you need music for social affairs of any kind, have A. F. Naylor, of East Fifth street, provide it.

For legal work of all kinds consult F. J. Huff, Esq., of West Front street, and it will be promptly attended to.

A guest at the Hotel Kensington, North avenue, feels at home. Comfort is the chief characteristic of the Kensington.

Have you purchased your new fall hat yet? If not go to O. M. Dunham's store on Park avenue. The stock is large and the prices right.

The workmanship and the quality of the materials that go into Valentine Gas Engine Co. jobs is better than first class. Sycamore street.

A feature of Timbo's restaurant on North avenue is the fact that the high standard of excellence in meals and service is maintained every day.

John J. Leahy, the Richmond street plumber, would like a share of your patronage, believing that his work and prices will be satisfactory.

Putnam & DeGraw, the dry goods merchants, invite your inspection of their new fall and winter stock of goods, including laces, embroideries, gloves and general dry goods.

Mr. Pipesmoker, try Bagley's new hash-cut Yoc-o-May. Rich and cool-smoking. M. C. Dobbins, Park avenue, has it. Also the mild, delightful Yara and Ultra Pura cigars.

Fish is a doubtful thing to buy in some places. All dealers do not always treat you right. Buy of Fred Ivamy, West Second street, and be sure your fish will be fresh and good.

Wise is the young man, in business or out, who starts an account in the First National Bank. If he keeps adding to it, however little, he will be independent of illness and pecuniary loss in his old age. The wise man leaves his savings account alone until it is twenty years old.

L. W. Randolph, the West Front street druggist, is making extensive repairs at his store, and when completed he will be better able than ever to handle the steadily increasing trade. Handsome showcases and large plate glass mirrors will replace the old style fixtures. In the meantime Mr. Randolph is taking care of his trade in the same efficient manner.

The stamp books of women who trade at the Great Atlantic & Pacific Tea Store, West Front street, are always filling rapidly. The A. & P. Company is very liberal with its stamps. And they are liberal in other ways—the right ways. Liberality in stamps alone will not win trade. But the A. & P. store is liberal in the values they give for the money received.

Thomas Mimford and family, who have spent a part of the summer at Deal Beach, have returned to Truell Court.

Mrs. Rodman and her daughter, Miss Elsie Rodman, of New York, are stopping for a time at Truell Inn on Park avenue.

Samuel Clouston, of West Front street, returned yesterday after a month's sojourn at Toronto and Hamilton, Ont.

PLAINFIELD LIBRARY NOTES

Selection from the Books Added to the Public Library During the Summer.

Part 1.

(Part 2 will appear next week.)

Arnold, H. L.—Complete cost keeper.

Arnold, H. L.—Factory manager.

"Practical books for those whose work is the keeping track of the financial side of large businesses."

Barbara, pseud.—At the sign of the fox, by the author of a "Garden of a Commuter's Wife."

"In short, a very feminine sentimental book, but not nearly so good reading as, say, the same author's 'Woman errant.'" N. Y. Times.

Bateson, Mary.—Mediaeval England, 1066-1350.

"Deals largely with social conditions, feudalism, monasticism, etc."

"It is well planned, clearly and simply written and amply illustrated." Athenaeum.

Braum, Emil.—Bakers book. 2v.

"Probably the most complete work on the subject of baking, especially full in descriptions of all kinds of bread. Especially valuable for bakers, for hotel and boardinghouse keepers and suggestive also to the private housekeeper."

Brierley, J.—Problems of living.

Brierley, J.—Studies of the soul.

"Two thoughtful and suggestive books with high ethical standard."

Browning, P. E.—Introduction to the rarer elements.

"Compilation of the scattering and oftentimes difficultly accessible literature of the subject. . . . The author's treatment of this quite intricate subject is clear and concise." Journal American chemical society.

Chesnut, M. B.—Diary from Dixie, 1861-65.

"Mrs. Chesnut was the wife of one of the most prominent ante-bellum leaders. Her relations were all of the wealthy slave holding class. Written from day to day, these papers reflect the spirt of the times, better perhaps, that any other account that we have. . . . It is on the subject of negroes and slavery that Mrs. Chesnut's diary will prove most valuable to historians, but the general reader will be most interested in the accounts of the home life of the beleaguered people." Dial.

Conrad, Joseph.—Nostromo, a tale of the seaboard.

"A perfect amazing book. Opinions may vary, according to the varying degrees of comprehension brought to bear upon it, with reference to its interest, its charm, its artistic completeness, etc. . . . There are whole pages in which every word seems deeply charged with thought, though every sentence is vivid and melodious. Nostromo is a romantic tale of politics, adventure and intrigue in a maritime republic of South America, yet before all else it is a novel of character." Athenaeum.

Considere, Armand.—Experimental researches on reinforced concrete.

"One of the best books on a subject of immediate importance to engineers."

Cutting, Mary.—Little stories of courtship.

"Tales of plain, everyday, middle-class people—people who are not over-burdened with the world's goods, but who are educated, cultured and refined—in short, the people we meet daily about us." N. Y. Times.

Dickinson, Emily.—Poems. New. ed.

"Those who are genuinely interested in poetry will like to possess this specimen of the real thing." Athenaeum.

Frenssen, Gustav.—Jorn Uhl.

"Really is a fine novel and deserves to be taken seriously. It has its limitations no doubt, and in the matter of construction it may leave something to be desired, but it is a thoroughly honest and sincere piece of work, and it gives a picture of pleasant life in Schleswig-Holstein that is altogether admirable. . . His insight into human character too, is marvellously keen." Athenaeum.

Grant, Robert.—The Orchid.

"'The Orchid' is an interesting example of a psychological problem, worked out along lines almost purely realistic." Bookman.

Griggs, Edward Howard.—Moral education.

"It is a decided contribution to the philosophy and method of education. Unlike much of current educational discussion, the parent is not here made subservient to the teacher or entirely ignored." Leslie W. Sprague in the International Journal of Ethics.

Harper, William R.—Trend in higher education.

"The majority of the chapters, including all those of importance, discuss either college or university questions or religious and theological education. . . Dr. Harper takes a vigorous and businesslike attitude, modern but not radical, and his general conclusions are likely to be more widely accepted by the university men of the country than those of any other writer of recent years." Dial.

Hay, John.—Poems, including Pike county ballads.

"The complete poems of the late Secretary of State."

Hewlett, Maurice.—Fond adventures.

"Not one of these stories is lacking in intrinsic interest, yet one's dominant impression in closing the book is not of any of the characters or events, but of the cleverness of Mr. Hewlett." Forum.

Hewlett, Maurice.—Fool errant; memoirs of Francis Antony Strelley, Esq., citizen of Lucca.

"An enthusiastic, poetic young Englishman devoid of all conventionality finds himself in the highly conventional Italy of the eighteenth century. . . The language is sometimes rather too unconventional also." Publisher's Weekly.

Higginson, Thomas Wentworth.—History of the United States.

"The history is complete from the coming of the Norsemen to the present time, 1905."

Holyoake, C. J.—Bygones worth remembering.

"As a contribution to the history of the political and social progress of the nation these 'Bygones' are of great value." Athenaeum.

PRIZE WINNERS.

Our customers are competent judges. We do not permit the flesh of any animal to enter our store that is over three years of age.

The primest cuts of Beef come from the young steer. Juciness and tenderness are combined. There's little bone or waste.

The meat is well "marbled," fat and lean being in layers of right proportion. And it's the same with Lamb and Pork. We also have fine home dressed fowls and roasting chicken, and Long Island Ducks. Sausage now in season.

FRED. ENDRESS,

Tel. 155. 131-35 W. Front St.

IVAMY'S
SEAFOOD MARKET.
(Successor to Rogers & Co.)
222 West 2nd St. Tel. 140 and 505.

The Oyster season is here once more, and as usual you will find the best at our market.

Fish—The freshest to be had. Every Fish in season can always be gotten here.

Let us serve you and we will guarantee satisfaction

JOHN HERRMAN,
STAIR BUILDER.
Turning, Scrollsawing, etc. All work given the most prompt attention.
411 Somerset St Tel. 70 J

BARGAINS
in large Palms and Rubber Plants. Cut Flowers in great profusion. Palms, Ferns. Immense stock, all sizes. Bulbs of all kinds. Floral Design work a specialty.
CHAS. L. STANLEY,
144 North Ave. 'Phone 396-L
Greenhouses—1126 South Ave.

WORTH & MARSH
(Successors to J. J. Heidelott.)
31 Somerset St., Plainfield, N. J.
The New Air Light with 150 candle power mantle.... Complete 69c

GOLD MEDAL FLOUR
6.50 per barrel, 85c per bag.
Cheapest and best Flour on the market.
Thomas Callahan & Son.
300-304 Richmond Street.

FRANK MIKA. FELIX PAWLIK.
Gentlemen's Tailors
Cleaning, Pressing, Dying and Repairing. Charges reasonable.
180 East Front St. and 204 Watchung Ave.

L. Moraller & Son,
Watchmakers and Jewelers.
Watches, Clocks and Jewelry.
Fine Watch and Clock Repairing a Specialty.
219 Park Ave. Plainfield, N. J.

Baggage Express.
HOAGLAND,
230 Park Ave. Tel. 524-W

HARRIS SCHWARTZ
Ladies' Tailor and Dressmaker.
Place your orders for Fall Alterations and Fitting now. Avoid delay later. New York Expert.
208 WEST FRONT ST.

Accident and Sickness Insurance for men and women equaled by no other; no examination—Insurance without condition altogether. Your consultation is respectfully solicited—E. F. Dorman, Specialist Room 4, 221 Park Avenue.

I. SHRAGER,
PRACTICAL TAILOR.
Suits to order $14.00 up. Top Pants from $3.00 up. Cleaning, Pressing, etc.
113 Madison Ave., near W. Front St.

DEMONSTRATION
every afternoon from 5 to 6 o'clock of the IVES MECHANICAL TRAIN,
at
HARPER'S,
411 Park Avenue.

SECOND-HAND MEN'S CLOTHING
bought. Good prices given. Postal or note receives prompt attention.
I. RICHARD, 7 Somerset St.

BAMBERGER'S
THE ALWAYS BUSY STORE
MARKET & HALSEY STS.

SALE OF WOMEN'S SAMPLE SUITS.

Another group of sample suits ready for your selection tomorrow. In the regular way these splendid suits would retail at $25, in fact, at that price you would consider them quite out of the ordinary. They are fashioned in 42 and 44-inch lengths. They come in handsome cheviots and fancy mixtures. Some of the coats are lined, others half lined. Beautifully made, very carefully tailored. We cannot take special orders on these suits because they are samples. Actually worth $25, special while they last, at

16.98

Covert Cloth Coats—Three quarter length covert coats, with or without collars. Loose or belted backs—sizes 32 to 42—well tailored—special at

8.98

2 remarkable values in Girls' Apparel

School Coats—Fancy zibeline and cheviot coats in heavy and light weights—brown, blue, green and red shades—made in loose box and belted back styles—sizes from 6 to 14 years—worth more than 3.98

Pretty School Dresses—A large assortment of these school dresses made of excellent quality cashmere—new plaids and checks—many styles—kilted skirts—sizes 4 to 14 years—value $5.00—at 3.98

Mail Orders Promptly and Carefully Filled.
Goods Delivered Free.

L. Bamberger & Co
NEWARK, N. J.

McMANUS BROS.

BEAUTIFUL RUGS.

An unusually large and attractive assortment for selection—a greater variety than many wholesale houses show. Special low prices on standard qualities for this sale.

Brussels Rugs, size 16 inches, real value 65c	Sale price	39c
Smyrna Rugs, size 16 inches, real value 75c	Sale price	49c
Smyrna Rugs, size 21 inches, real value 1.50	Sale price	98c
Smyrna Rugs, size 30x60 in., real value 2.50	Sale price	1.89
Smyrna Rugs, size 36x72 in., real value 4.00	Sale price	2.98
Smyrna Rugs, size10.6x7.6, real value 21.00	Sale price	15.75
Velvet Rugs, size 27x60 in., real value 2.50	Sale price	1.89
Velvet Rugs, size 36x72 in., real value 3.50	Sale price	2.49
Axminster Rugs, size 27x60 in., real value 3.50	Sale price	2.49
Axminster Rugs, size 36x72 in., real value 5.50	Sale price	3.98
Axminster Rugs, size 10.6x8.3, real value 30.00	Sale price	23.50
Wilton Velvet Rugs, size 10.6x8.3, real value 40.00	Sale price	29.00
Body Brussels Rugs, size 10.6x8.3, real value 30.00	Sale price	23.50
Tapestry Brussels Rugs, 10.6x8.3, real val. 16.00	Sale price	12.75

NEW RUG RACK.

We have just installed a new Rug Rack that makes it a real pleasure to inspect our many rugs. A great number can be shown in a short time and the full design seen to advantage.

McMANUS BROS.,
Elizabeth's Great Furniture and Carpet Stores.
105, 107, 109 First St., ELIZABETHPORT.
Liberal Credit Given. Stores Open Evenings.

WALSH'S DAILY CANDY SPECIALS
is one of Newark's great shopping attractions. Each day we offer several fresh-made Candies at a cut below their regular price. A stop at Walsh's for one of these specials is the first thing down on the systematic shoppers list.
For their deliciousness and refreshing qualities try one of Walsh's 5c Ice Cream Sodas. They are tempting, healthful and gratifying to the palate as well. Be sure and visit Walsh's when you come to Newark.
R. Walsh & Co
157 Market Street,
671 Broad Street,
Newark, N. J.

R. W. BARNES,
217 Park Avenue. Telephone 344 L.
Fruits, Vegetables, Groceries.
Special care will be taken to have, through the coming season, the finest Vegetables and Fruits that can be obtained at reasonable prices.
Chipped Beef, Boiled Corned Beef, Boiled Ham, Fancy Cheese, Pickles, Smoked Salmon, Sturgeon, etc.

M. A. BROWN.
Telephone 877-L. 218 West Second Street.
NOTICE—I have secured a Sixth avenue tailor—would like you to try our Superior Cleaning and Pressing Process. Expert on Full Dress Suits. Store will be open from 7 o'clock a. m. to 8:30 p. m., to accommodate patrons to and from trains. Leave your suit in the morning, will be ready in the afternoon. After you have had a N. Y. press you'll not go elsewhere.

COAL DEALERS.

A Veritable Money Saver
Do you realize the economy of burning the Highest Grade of Coal in your furnace?
You will, when you use our Pure, Clean Lehigh Coal. It sells strictly on its merits and will convince you that good quality pays you every time.
Pleased to supply your Coal Wants
Boice, Runyon & Co.
Coal, Lumber and Masons Supplies.
Park Ave. opp. North Ave., Plainfield, N. J.

TenEyck & Harris,
—DEALERS IN—
LEHIGH VALLEY COAL.
Office: Rowley's Drug Store, 218 West St. Telephone 23-F.

JOHN JOHNSTON
All the best grades of
COAL.
929 South Ave 'Phone 193

STOP, STOP, STOP
and leave your order before July 1st for your winter Coal with Nash. Try his $5.50 Coal or some of his large Pea at $5.00.
Office: 311 Park Ave. Telephone 496-L.
Yard and office, 636 South Second St. Telephone 367-Y.

COAL AND WOOD.
We are now ready to take your orders for
COAL
of the best quality of Hard Lehigh, carefully screened and as free from slate as can be bought.
RUGG & CLINE,
430 West Third St. 'Phone 93.

Coal I have on hand some very fine Hard and Medium Coal. All kept under sheds. Pea Coal $5
L. A. RHEAUME,
140 East Fourth St. Telephone 440-W.
Yard, 674 South Second St. Telephone 231.

Smalley Bros.,
147 North Avenue.
BUTCHERS.
Everything usually found in a first-class market.
Roasting and Broiling Chickens a Specialty.
Orders called for and delivered.
Telephone 83-A.

Seaman Williams,
Mason—Contractor—Builder
32 Sandford Ave. 'Phone 343-J

JOHN WIRTH
(Successor to Henry Liefke.)
Bakery and Confectionery.
201-203 West Front St. Tel. No. 723.
All orders delivered at short notice.

SPECIAL SALE
Stern Bicycles, $18.50.
Other good makes $5 up.
Tires 99c. up. Repairing a Specialty.
S. W. FRUCHT.
224 West Front St.

I FURNISH PLANS,
Specifications and a Loan for small home builders. Complete house. Call or write.
CHAS. F. STAHL,
BUILDER, 32 Somerset St.

CRESCENT MARKET.
CHARLES STRANZENBACH, Mgr.
(Formerly of the Plainfield Beef Co.)
Dealer in Meat, Poultry, Fish, Oysters, Vegetables, etc.
Watchung Ave. and 4th St. Tel. 216-R.

J. W. VAN SICKLE,
122 North Ave., Plainfield, N. J.
Fresh and Salted Meats.
Game in Season. Philadelphia Scrapple.
Orders called for and delivered promptly.
Telephone No. 403-J.

D. DEMOLLI & CO.,
French Baker, Caterer & Confectioner.
Wedding parties and receptions.
French Ice Cream and Water Ices.
Telephone Orders Delivered Promptly.
231 West Front St., Plainfield, N. J.

William H. Pope,
ELECTRICIAN.
All kinds of electrical work done at reasonable prices.
116 NORTH AVENUE.

SPORTS HERE AND THERE

DIAMOND DUST.

STANDING OF THE CLUBS.

AMERICAN LEAGUE.

Club.	W.	L.	PC
Philadelphia	90	54	.625
Chicago	90	58	.608
Detroit	77	73	.513
Boston	74	74	.500
Cleveland	75	76	.497
New York	71	74	.490
Washington	62	85	.422
St. Louis	52	97	.349

NATIONAL LEAGUE.

Club.	W.	L.	PC.
New York	102	45	.696
Pittsburg	96	53	.645
Chicago	88	61	.591
Philadelphia	80	67	.544
Cincinnati	76	73	.510
St. Louis	57	93	.380
Boston	50	99	.336
Brooklyn	44	103	.299

RESULTS OF YESTERDAY'S GAMES.

AMERICAN LEAGUE.

Philadelphia, 4; St. Louis, 1.

Boston, 9; Cleveland, 1.

Chicago, 4; Washington, 3. Ten innings.

NATIONAL LEAGUE.

Boston, 1; Pittsburg, 0. Thirteen innings.

GAMES SCHEDULED FOR TODAY.

AMERICAN LEAGUE.

New York at Boston.
Detroit at Cleveland.
Philadelphia at Washington.

NATIONAL LEAGUE.

Philadelphia at New York.
Boston at Brooklyn. Two games.
Cincinnati at St. Louis.

What has become of the "Dove of Peace?" He has not registered a kick this week.

"Rube" Oldring continued his fast work for the New York Americans on Tuesday and won the plaudits of the crowd.

This is ideal baseball weather and a large crowd is expected at the Oval Saturday to see the two champion teams play.

"Warry" McLaughlin is anxious to pitch against his former rivals, the Holyoke team, and will do his utmost to win for the Daabsters.

"Christy" Mathewson, of the Giants, has made a record this season of which any pitcher might feel proud. He has lost only seven games this season.

"Jack" O'Neill, the popular catcher of the local team, makes friends wherever he goes. He has won the admiration of all the local fans by his conscientious work this season.

Local fans who hoped to see the first game in the post-season series will be disappointed to learn that it will be played in Philadelphia. However, the second game will be at the Polo Grounds on Tuesday, October 10.

The contest on Saturday between the Daabsters and Holyoke will give the fans an opportunity to compare the strength of the Connecticut League champions with Jersey City, one of the best of the Eastern League clubs.

It will be up to the management of the Plainfield Club to fly the pennant next season. Manager Daab expects to have a staff placed in the new grounds from which the well earned flag will float every day there is a game.

The post-season series between the Giants and Athletics will begin with the first game in Philadelphia on Monday, October 9, and the succeeding games will be alternated between the two cities. Manager Daab expects to have the Giants here on Saturday, October 21, for the final game of the local season.

In addition to the presentation of the pennant to the Daabsters at the banquet on Saturday night, October 14, several other good things will be provided, including several good speeches and songs. The toastmaster has not yet been chosen, but it is expected that Judge William N. Runyon will present the pennant.

With Smiling Jimmy Montross in the box in his old-time form, the Plainfield A. C. had no trouble in winning their game with the Manhattans, of Graceland. The score was 6 to 2. The game was well played, but the Plainfielders were sharp in their fielding and timely in hitting, and held the lead safely throughout.

Jimmy pitched a swift and heady game; the opposing batsmen got nine hits, but the biffs were all scattered, and they were only allowed to score in the eighth, after the Plainfields had a snug lead. George Allen caught Jimmy like the steady veteran he is and the rest of the team fielded faultlessly. Jimmy was effective at the stick. Johnny Jacot, the star of the [illegible] Y. M. C. A. team of last year, shared honors at the bat with the smiling twirler, wrenching hits whenever runners looked to him for advancement; he knocked in three of the runs. The team as a whole batted well, getting fourteen hits off De Hart, a strong-arm Staten Islander. Line-up and score by innings:

Barnes, 1b; Brit, Martin, 2b; Jack Martin, ss; Emery, 3b; Scott, lf; Jacot, cf; C. Montross, rf; J. Montross, p; Allen, c.

	R.	H.	E.
Plainfield	0 2 0 2 0 0 1 0 1	6	1 4 0
Manhattan	0 0 0 0 0 0 0 2 0	2	9 1

NEW SUPREME COURT BLUE BOOK JUST ISSUED

C. N. CODDING HAS PREPARED IT—NEW JERSRY HAS 2611 LAWYERS.

William Riker, Jr., clerk of the Supreme Court of New Jersey, has just announced a new edition of the rules of the Supreme Court. The preceding edition came out about five years ago, and since that time there have been a number of amendments which necessitated the present edition. In addition to the rules there are lists of the present members of the New Jersey Bar, of those who are now deceased, of the justices of the Supreme Court from the time of its formation, of the clerks of the Supreme Court, attorney generals, law reporters, Supreme Court commissioners, Supreme Court examiners and sergeants-at-law, the latter being a degree which has fallen into disuse in this State. Prior to the preceding edition of the rules, the names of attorneys and counsellors had been arranged chronologically and in separate lists. In order to determine the date of admission of an attorney or counsellor, therefore, it was necessary to search the several thousand names on the rolls. In that edition, however, these names were arranged alphabetically, the date of admission as attorney and counsellor being placed after each respectively. This involved an enormous amount of labor, but the results have more than repaid the effort expended. The same plan has been continued in the present edition.

The lists show that there are at present two thousand six hundred and eleven attorneys and counsellors on the roll of present members of the bar. Since the preceding edition four hundred and thirty-nine attorneys have been admitted. The first attorney, so far as the records show, was admitted in 1704, and the list of deceased members of the bar contains the names of fourteen hundred and three, so that about nine hundred more are now practicing than have died since 1704. During the past five years one hundred and sixteen have died, two have been disbarred and one resigned. It is interesting to note that since 1704 there have been but eighteen disbarments, and of this number two were afterwards reinstated. Both the present edition and the one preceding are the work of Charles N. Codding, of Westfield, deputy clerk of the Supreme Court. Mr. Codding and Mr. Hartpence have been at work upon the present edition since early last spring and the books have just come from the press.

Ingenious Jerseymen.

Patents issued to Jerseymen: Machine for making wire glass, A. J. Baldwin, East Orange; mold for glass blowing machines, H. Bart, Millville; can seaming machine, (two patents), O. S. Beyer, Calstadt; spring mattress, W. Bodette, Elizabeth; seal (two patents), E. J. Brooks, East Orange; circular saw, A. B. Calkins, Belleville; machine for sizing thread, J. Couche, Union Hill; vehicle tire, A. DeLaski and P. D. Thorpe (two patents), Trenton; telegraphic recording apparatus, P. B. Delany, South Orange; vehicle tire, C. W. Faltoute, Summit; fare register (three patents), C. E. Gierding, Newark; brush, F. Gaul, Newark; smelting furnace, A. B. Griffen, Verona; amusement apparatus, C. D. Havenstrite, Newark; shuttle, E. Herzig, West Hoboken; underwaist, E. H. Horwood, Hoboken; relief valve, A. McGonagle, East Orange; valve device for steam heating apparatus, M. P. Osborn, Merchantville; controlling device for filters, C. L. Parmelee, Orange; screw cutting machine, L. Sussman, Bayonne; circuit controller for explosion engines, R. Varley, Englewood; (designs), handle for spoons, etc. (three designs), G. L. C. Crowell, Jr., Arlington; oilcloth, M. W. Maitland, Bordentown; (trademarks), cigars, Calixto Lopez & Co., Jersey City; hair tonic, M. J. Frazier, Lakewood; wheat flour, J. C. Smith & Wallace Co., Newark; watches, etc., Philadelphia Watch Case Company, Riverside.

William Jukes, of East Second street, has returned to the city after an absence of six months in the West in the interests of the Potter Press Company. Most of the time was spent in Nebraska, Minnesota and Missouri.

THE DAILY PRESS.

Home News. Independent in Politics.

A. L. FORCE, Editor and Proprietor.

Published Daily, except Sunday, at 3 p. m.

106 North Avenue. Telephone 61.

Two cents a copy. Ten cents a week. $5.00 a year in advance. Delivered by carrier or by mail. No extra charge for papers mailed to points in the U. S. and Canada.

The Daily Press has the most complete carrier and mail service of any paper in the metropolitan district.

Any subscriber failing to receive a single issue will confer a favor by notifying the business office.

Advertising rates mailed on application.

Copy for Change of Advertisements to ensure change the same day must be at the office by 9 a. m.

Plainfield, N. J., October 5, 1905.

UNDERTAKERS RIVALS FOR SHRIEVALTY JOB

QUACKENBOSS, OF NEW BRUNSWICK, BESTS BURKE, OF PERTH AMBOY.

New Brunswick, Oct. 5.—The Middlesex county Democratic convention in Armory hall yesterday afternoon nominated William H. Quackenboss, a local undertaker, for sheriff. His opponent was Thomas A. Burke, a Perth Amboy undertaker, who received only 26 votes to 53 for Quackenboss.

Chairman George S. Silzer, of the county executive committee, presided.

The platform adopted favors equal taxation, more money from the State for macadam roads, and legislation curbing reckless automobilists.

For the Assembly, Charles P. Rose, of South Amboy; Bernard M. Gannon, of Perth Amboy, and Louis Hildebrand, Sr., of this city, were named. The five nominees for the freeholder commission are William Crowell, of Perth Amboy; Thomas Dunigan, of Woodbridge; C. Addison Stults, of Monroe; Thomas Meacham, of this city, and former Assemblyman John J. Quaid, of Sayreville.

The two coroner nominees are A. J. Martin, of this city, and James J. Flynn, of Perth Amboy.

At the city convention last night, presided over by former Alderman Runyon, John Lawrence, former State commander of the Grand Army of the Republic, was named for mayor and Freeholder Arthur O'Neil for recorder. The platform adopted condemned dual office holding by the city Republicans and pledged the nominees to a government for the people and not for any political boss or machine.

Teachers' Institute Dates.

Charles J. Baxter, State superintendent of public instruction, yesterday announced the schedule of teachers' institutes for this year. Eight will be held in all, one three-county, four two-county and three one-county, thus covering fourteen counties. The counties in which none will take place are Bergen, Essex, Hudson, Mercer, Passaic, Morris and Union. The schedule follows: Atlantic, Gloucester, Salem, Atlantic City, High School building, October 11, 22 and 13; Burlington, Burlington, assembly room of auditorium, October 16 and 17; Cape May, Cumberland, Millville, First Baptist church, October 18, 19 and 20; Camden, Camden city, High School building, October 23 and 24; Sussex, Warren, Washington, Institution opera house, October 25, 26 and 27; Somerset, Hunterdon, Somerville, High School building, October 30 and 31; Middlesex, New Brunswick, Livingston avenue High School, November 1; Monmouth, Ocean, Asbury Park, High School building, November 2 and 3.

Bars the New York Life.

Carson, Nev., Oct. 5.—Samuel P. Davis, State Controller and Insurance Agent of Nevada, Monday revoked the license of the New York Life Insurance Company to do business in Nevada. The order is to take effect Oct. 18, and hold good as long as Messrs. McCall and Perkins are officers of the company. The license is revoked owing, as alleged, to fraud and corrupt methods of the company.

Fair Niece Wedded.

Caldwell, N. J., Oct. 5.—Miss Ella Louise Leonard, of Caldwell, and Lorenzo Castles, of Kingsland, were married last evening at 6 o'clock at the home of the bride's parents, Mr. and Mrs. Joshua Leonard, of Hanford place. The bride is a niece of Mrs. Charles Fair, who was killed in an automobile accident near Paris.

American Steam Laundry

H. W. Marshall, Proprietor

122 East Front Street

Lace Curtains from 40 cents per pair up. We handle them carefully and return promptly.

Collars and Cuffs 2 cents each.

Our wagons are painted GREEN.

FOREST RESERVATION IN ATLANTIC COUNTY

STATE BOARD ACQUIRES 300 ACRES AT MAYS LANDING.

The State Board of Forestry met yesterday and took the first steps toward putting into practical effect Governor Stokes' plan of forestry preserves. The board voted to acquire from Dr. John Gifford, of Princeton, formerly forester at Cornell University, and others 300 acres of land near Mays Landing, upon which to establish the first forest reservation.

A portion of the land was presented to the commissioners and the balance was purchased at a low figure. The board also decided to purchase 600 acres near Tuckerton, Ocean county, at $1.50 an acre.

The Mays Landing tract is to be operated as a sample reservation to demonstrate to the State what can be accomplished under the new plan. It is well protected by streams against forest fires, and contains some good ripe timber. This will be cut judiciously and the proceeds devoted to the expense of maintaining the tract. Most of the land is covered with small trees of a second growth, and this will be turned into a tree nursery to stock other preserves.

The Tuckerton tract contains considerable second growth timber, and from its location will be made the nucleus of a large reservation which may be acquired there.

With these tracts as a basis it is the purpose of the board to demonstrate the best methods of reforesting cut-over and denuded lands, to forest waste and other lands, to show how to prevent injury by forest fires and the general administering and care of forests.

The board also decided upon a plan of co-operation with the East Orange water board, provided that board will accept the terms of the State board. The East Orange board owns 650 acres of forest and farm lands and asked the State board to co-operate with it in forestry work.

The State board has agreed to undertake the work, provided the East Orange board will assume all financial risks and agree to contribute $150 a year toward maintenance, the State to undertake no financial outlay whatever.

If this is agreed to the State board will conduct the forestry work on the tract, the income from the cutting of ripe timber each year to be devoted to the work of making the preserve self-supporting.

COMPLAINANT SCOLDED.

Chancellor Disbelieves Woman's Testimony in Suit.

Trenton, Oct. 5.—Chancellor Magie dismissed with costs yesterday a suit brought by Sarah McMahon, of Red Bank, against Anna Walsh, but before doing so the Chancellor severely scolded the complainant on the character of her testimony.

The suit was to set aside a conveyance of a sixth interest in a property at Red Bank for $350. The complainant claimed that her interest in the property was worth $1,000, and that she was improperly influenced to sign the agreement disposing of it. She told a story of driving to Red Bank on a cold morning with her brother, and stopping at a hotel, where her brother insisted on her taking a drink of liquor as a guard against cold. They went into the hotel for some time, and when the business was transacted the complainant claimed that the liquor had so affected her that she was not competent to judge what she was doing.

The Chancellor subjected the complainant to a rigorous cross-examination, making her describe the hotel and what happened in detail. He then expressed his entire disbelief in her testimony, saying he thought it had been concocted for the purpose of misleading the court. After censuring the complainant he dismissed her case.

PETIT JURORS WARNED.

Justice Fort Calls Attention to the Habit of Discussing Cases.

On convening of Supreme Court yesterday morning, Justice Fort warned the petit jurors from entering into conversation with and discussing the merits or demerits of any cause on the court calendar, no matter of what nature the case might be.

In giving this warning, Justice Fort said that his attention had been drawn to this habit on the part of jurors by a man who evidently knew what he was talking about.

The practice, in the opinion of the court, was one that should be discontinued and the judge hoped that it would not be necessary to speak of the matter again. In conclusion, the court asked each juror to inform him at once if hereafter anyone interested in a case on the calendar approached them in reference to it. The court would then endeavor to teach the person so offending that he has no right to do so.

Don't Use Poor Oil.

For use on sewing machines, bicycles and all purposes requiring a fine lubricant the best is cheapest in the end. Genuine Singer oil can only be obtained at Singer stores. Look for the red S. 329 West Front street, Tel. 574 J.

MATTERS OF INTEREST AT WOODHULL & MARTIN'S.

THE CARPET SEASON IS NOW HERE. Those interested in new Carpets will do well to visit our Department. For variety of kinds, grades and patterns it excels. Quality and style are always given first consideration in our selections.

At 1.00 per yd—We are selling Smith's Axminster Carpets. Splendid heavy goods in the newest colorings and designs. Parlor patterns in light colors predominate. Above price includes making and laying. There are 20 patterns.

At 1.25 per yd—A grand line of the best Body Brussels Carpets. Exclusive patterns made for and controlled by W. & J. Sloane, of New York City. Small neat designs and quiet colorings predominate. Extremely desirable for reception halls, libraries, offices, etc.

At 79c per yd—About 20 excellent patterns of good Tapestry Brussels in desirable colorings and pretty designs. Some exceptionally good hall and stair patterns in the line.

We carry a complete line of Smith's and Stinson's 10-wire Tapestries, Extra Axminsters and other High Grade Carpets.

At 25c per yd—Good Rag Carpet, 36 inches wide.

At 9.98 each—Few special 9x12 Reversible Kashmir Rugs, all good colorings.

At 15c per yd ,or 5.50 per roll—A few rolls of heavy China Mattings in good patterns. A special lot which cannot be duplicated.

RUGS.

18x36	Moquette Rugs	98c
27x54	Moquette Rugs	2.25
36x72	Moquette Rugs	3.98
8.3x10.6	Axminster Rugs	19.98
9x12	Axminster Rugs	22.98
9x12	Tapestry Brussels	12.00
9x12	Tapestry Brussels	15.98

Awnings Removed, Repaired and Stored.

Window Shades Made to Order. Competition is resulting in some very low prices. When we quote prices they are for King's Best Scotch Holland, and no other.

SALE OF SILVER PLATED WARE.

98c, 1.25, 1.50, 1.98.

Manufacturers samples, all quadruple plate, at about half the usual prices. Buy them now and save them for Christmas gifts In the lot you'll find

Creamers, Cake Dishes, Water Jugs, Fern Dishes, Soup Tureens, Spoon Trays, Shaving Mugs, Water Bottles, Pickle Dishes, Sugar Bowls, Casters, Candle Sticks, Chocolate Pots, Baking Dishes, Crumb Trays, Mustard Cups, Tobacco Jars, Flower Vases, Butter Dishes, Cracker Jars, Fruit Dishes, Nut Bowls, Bon-Bon Dishes, Water Jugs

TIME NOW FOR OIL HEATERS.

Before you start the furnace to take the chill off the room. As usual, the "Banner" will be the "Heater" we'll sell. We have examined carefully all the other makes, but none of them come up to the "Banner" in point of "Safety," style and finish. "Banner" Oil Heaters are smokeless, odorless and absolutely safe and reliable

No. 2105 **2.98.** No. 2107 **4.50.**

Maze Edwards Lessee and Mgr.

CASINO

W. Seventh St. and Arlington Avenue.

Engagements for Concerts, Lectures, Readings, Recitals, Receptions, Dances, Dinners Bowling Alleys Meetings, etc., can be arranged on application as above.

H. Mehrtens,

131 E. Front St., Plainfield.

Always has a fine line of pure Candy for

Saturday Specials.

The prices are right

10 5 2

Advertised Mail Matter.

Plainfield, N. J., Oct. 2, 1905.
E. H. BIRD, P. M.

Alling, Mrs L W	Kie, Mrs Adeline M
Allen, Mr W M	Livingston, Mr F A
Alcott, Mrs Alice J C	Massie, Miss Estell E
Bright, Mrs Wm 2	Mayer, John
Blair, Mrs	Murteontese, Mr L
Becker, The Misses E&L	Matthews, Mrs A
Burbank, Mas Irving	Marris, Mrs Geo
Burrill, Mr A H	McMahon, Mr C E
Bass, Hon Delas E	Nielsen, Mr & Mrs A N
Bookow, Miss Emma	Piersan, Miss Emma
Baeder, Mrs E	Pascal, Mr Nick
Barret, Mrs H M	Quinn, Mrs Terence
Barton, Mr G W	Rauss, John
Blackwood, Mrs J J	Reynolds, Mr John
Crane, Mr J H	Rhul, Mrs Wm
Clark, Miss Margaret	Rose, Mrs
Conrad, Mr H F	Sharp, Mr Leslie
Cready, Miss Kate	Schank, Miss Laura
Carter, Mrs	Slater, Mrs N A
Coquille, Mr I	Sorrell, Miss Virginia
Cummings, r G E	Smith, G B
Clemens, Mr H J	Smith, Mr George
Dennisbn, Mr J H	Smalley, Mrs David
Duncan, Mrs	Staats, Mrs W
D candia, Mrs Katie	Thompson, Miss B
Dons, Mrs G B	VanDorn, Miss Nora
Emmens, Mr Edward	Victor Moth Bag Manufa turing Co
Felmley, Mrs Ellis	Wolfes, Miss Augusta
Howard, Geo	Westervelt, Mr & Mrs C
Howland, Mrs H H	Wendell, Mrs Thos M
Hall, Mrs S	Weinstrant, Mr W M
Hitchings, Mrs C F	Wisham, Mrs
70 Jefferson ave	Walker, J C
Jaques, Chas E	White, Mr Geo
Ketchem, Mr Jerome	Ward, Miss Bella
Klene Mfg Co, The E	Yoemans, Mrs Alice

Please Say "Advertised."

Finds Socks Knitted in 1816.

While overhauling his stock of winter underclothing, Elias Philhower, of Peapack, found a pair of socks which were knitted by his mother in 1816. Mrs. Philhower made the socks when a young girl. She carded the wool, spun the yarn and knitted them. They were given to her father. Mr. Philhower has had them half a century.

Mrs. Howard Allegar, of West Fourth street, is very ill, and it is probable that an operation will be performed this afternoon.

New Plainfield Theatre

Plainfield's First Modern and Perfect Play House.
W. J. COUNIHAN - - MANAGER.

EXTRA!

Friday, Matinee and Night—Oct 6th, Ralph Stuart in a Grand Revival of THE CHRISTIAN.

Plenty of good reserved seats.

Saturday Matinee and Night, Return of the former success, MARCHING THROUGH GEORGIA.

Bargain Matinee Saturday.

Monday, Oct. 9th, FOR HIS BROTHER'S CRIME.

Introduing Robert Gaillard, the Romantic Actor and Modern Hercules.

Republican Mass Meeting

SAENGERBUND HALL, NORTH PLAINFIELD,

Thursday Evening, October 5th, '05,

At 8 o'clock, under the auspices of the North Plainfield Good Government Club.

Seats will be reserved for ladies.

10 3 3

Return of D. W. Robertson's

Moving Picture Co.

with everything new.

Tuesday Evening, Oct. 10, at the Y. M. C. A. Hall.

We have over 3,000 feet of imported film from Paris and consider same the finest selection of pictures ever shown.

Prof. Struck, the wonderful Magician; Harry Willard, America's premier Piccolo-Banjoist; James Haack, Pianist; E. L. McIntosh, expert Operator and Lecturer.

Prices, 25c. Reserved seats, 35c. Seats now on sale at Hodges drug store. 10 4 6

Auctioneer Latourette says he had tender, perspiring feet since childhood.

Thorp's Foot Relief

cured them. Ask him about it. 50c per bot. All druggists

SCRIBNER & TAYLOR, Stationers & Newsdealers

331 Watchung Ave.

Prompt Delivery Morning, Evening and Sunday Papers to all parts of the city. Magazine Subscriptions Solicited.

Make Your Surplus Cash Earn

4 Per Cent Interest

By Depositing It In The Savings Department of the

First National Bank.

Deposits Made Now Will Draw Interest From November 1st.

Big Assortment ....of.... PIPES

of Every Description at Greatly Reduced Prices.

KIRCH'S,

120 NORTH AVENUE.

TELEPHONE 487-J.

Madame E. Cottrelly has opened her dressmaking establishment in the Woodhull & Martin Building (upstairs). She has engaged the services of a ladies' tailor who will assist her in continuing first-class work. A new department has been added in which Madame Cottrelly will remodel and repair furs and make up scarfs and muffs in the latest designs.

CANARY BIRDS.

Strong, healthy, young singers. Guaranteed. Also cages, seed, etc. THEO. KURZHALS, Barber, 110 West Second St.

"RIGHT YOU ARE," as the other glove said to its mate when leaving

:-Peck's Kid Glove Store-:

Men's & Boys' Fall & Winter Clothing.

These off rings form the very best arguments in the world for your buying clothing here and the best reasons in the world why we're doing the Clothing Business of Plainfield.

Men's Fall Business Suits—Single or double-breasted style, in all the new Fall styles. **$5.95**

Men's Fall Dress Suits in worsteds, cassimeres and cheviots, cut in the very latest styles. **$6.90**

Men's Fine Fall Dress Suits—All the very finest all wool worsteds in single or double-breasted style, cut on the Fall models, long cut coat with 7 inch vent in the back, close fitting collars and broad padded shoulders. Regular $15.00 Suits. Special at **$9.90**

Men's Fall Top-Coats—In tan or olive coverts, cut short and boxy, the very latest styles. Special at **$7.50**

Boys' Suits—Double-breasted and Norfolk style, in all the new Fall shades of cheviots, cassimeres and tweeds. Regular $3.00 Suits. Special at **$1.95**

Boys' Suits—All the new Fall styles in heavy warm cassimeres and cheviots, double-breasted and Norfolk styles, some with Knickerbocker pants, all wool goods. Regular $4.00 Suits. Special at **$2.50**

New York Clothing Co.,

202-204 W. Front St. M. Weinberger, Mgr. Plainfield.

1st Great Autumn Sale of Shoes

Shoes in every size and kind; the latest and the best. Notice the choice of leathers; Box Calf, Vici Kid and Patent Coltskin. Toes from the extreme narrow to the broad, old comfort styles. Extra salespeople. No long waits. Your kind and size at once. Don't let this sale go by and miss your chance of getting a great bargain.

WALTON SHOES

for boys and girls.

M. Abrams, 229-233 W. Front Street Plainfield, N. J.

Infants' Bonnets **Bonn's** Infants' Caps

Ostrich Plumes and Pompons

Handsome Plumes, French curl, 14, 16 and 18 inches long, pure white, or lustrous black...$1.98, $2.98 and $3.98

Ostrich Feather Pompons, round and full, with aigrettes in centre, white or black.....$1.49, $1.98 to $4.98

DO IT NOW!

Don't postpone the cleaning of your fall clothing until the last moment. Have it done now. Just call 506-J. We'll do the rest. Special: Your light overcoat cleaned and pressed, 75c. My lady's jacket cleaned and pressed, 75c. Every piece of work satisfactory or your money back—a guarantee that means absolute satisfaction for you.

LE VINE

"Cleaners for everything that can be cleaned"

121 WATCHUNG AVE. HELLO 506-J

USE PRESS WANT ADS.

Petticoat Days THURSDAY and FRIDAY.

worth $1.00 of anybody's money.

Special Two Days

44c.

deep ruffle trimming, best quality sateen, black only.

THE PARIS, 214 West Front St. J. A. FASS.....Proprietor

IT'S WHAT YOU SAVE

That makes you rich and if you are alive to your own interest you'll find you save money by trading here. Other people do. Why not you?

FRUIT—Some home-grown, some from California and Florida and some imported. Delightful in flavor.

VEGETABLES—All that the garden affords—fresh every day.

GROCERIES—Only the best handled by us.

BUTTER—Just a taste, and you will have no other.

TEA—Formosa, Oolong—delicious for iced drinks.

COFFEE—Warranted fresh and fresh ground. Quality unequaled.

Neuman Bros.

Watchung Avenue and Fifth St.

NEWS IN THE SUBURBS

SOUTH PLAINFIELD.

Mrs. Walter Sisty and her mother-in-law went to their new home at Lake Hopatcong yesterday.

At the Democratic county convention held at New Brunswick yesterday the following ticket was nominated: For sheriff, Mr. Quackenboss, of New Brunswick; for Assembly, Charles P. Rose, of South Amboy; Louis Hildebrand, New Brunswick; Barney Garnon, of Perth Amboy; for freeholders, Thomas Meacham, of New Brunswick; John Quaid, Sayreville; William Crowell, of Metuchen; Addison Stults, of Monroe; Thomas Dunigan, of Woodbridge.

Additional suburban news on page two.

A HOME WEDDING.

T. R. VanZandt and Miss Garretson to be Wedded This Afternoon.

T. Romeyn Van Zandt, of Madison avenue, and Miss Annie Garretson, of East Millstone, will be married this afternoon at 4 o'clock, at the home of the bride. Rev. Mr. Lockwood, pastor of the Reformed church, East Millstone, will perform the ceremony. The affair will be a very quiet one, only the near relatives of the bride and groom being invited. After the wedding the couple will take a wedding trip, returning in about a week to reside at 935 Madison avenue, the home of the groom.

Mr. Van Zandt is a member of the firm of Van Zandt & Voorhees, flour and feed merchants, of Park avenue. This is his second marriage, his first wife, who died some time ago, being a sister of the present bride. Miss Garretson is a most estimable woman and has a host of friends, who will wish her and her husband success and happiness.

WEDDED AT RECTORY.

Quiet Ceremony Unites Miss Mary Trapp and Augustus Hedrick.

A quiet wedding took place in the rectory of St. Mary's church at 7:30 last evening, when Miss Mary Trapp, of this city, was made the wife of Augustus Hedrick, of Brooklyn. The only attendants were Mr. and Mrs. John Alster, of this city, near friends of the groom. Rev. Father Bogan officiated. Miss Trapp wore a pretty gown of blue voile with lace trimmings and carried roses.

Following the ceremony a reception was held at the home of the groom's mother on East Sixth street, where supper was served. After a short honeymoon Mr. and Mrs. Hedrick will make their home in this city.

—Frank Hart and William Ross, of the East Second street engine house, were at the Metuchen firemen's parade Tuesday. They were driven down by Fred Breem, who was driver of the chemical engine up to a year ago.

BASEBALL BANQUET.

Band to be at Celebration for Plainfields Team.

Arrangements for the banquet to be given Manager Daab and his team at the Hotel Iroquois on Saturday night, October 14, are being perfected by Charles A. Dixon. He has secured the services of Billy Redmond, Billy Murray and Nick Parker, who will sing some of their best songs. One of the enthusiastic fans here has contributed $50 for the services of Ben. LaVere's band which will give a concert at the game to be played at the Oval in the afternoon between the Daabsters and the All-Plainfield team.

Mr. Dixon expects to secure the services of Howard Craig, of Dunellen, to play short-stop for his team. The tickets for the banquet are selling fast and there will be fully one hundred guests. The All-Plainfield team will also be dined at the same time.

—Daily Press want ads. pay.

CARD OF THANKS.

We desire to express our heartfelt thanks to our many relatives and friends for their sympathy and beautiful floral offerings at the funeral of the late Christina Allen.

THE FAMILY.

A. M. RUNYON & SON, UNDERTAKERS.
428 Park Avenue. Telephone No. 40.
Office open day and night.
Office of Hillside Cemetery.
New York Office—50 Great Jones Street, Tel. call, 3345-Spring.
New York Embalmers License—1220.
New York Registered Licensed Undertaker No. 315.

GEO. W. COLE.
UNDERTAKER AND EMBALMER.
200 West Second St. Telephone 158.
OFFICE OPEN DAY AND NIGHT.

T. A. MOORE.
UNDERTAKER AND EMBALMER.
Office—508 Watchung Ave. Telephone
Residence—505 LaGrande Ave. 461-J.
New York Office, 27 Great Jones St.
Telephone Call, 3249-Spring.
OFFICE OPEN DAY AND NIGHT.

Established 1872.
P. CASEY & SON.
UNDERTAKERS AND EMBALMERS.
Office, 116 Park Ave. Res., 417 W. Third St.
Office Open Day and Night. Tel. 264-R.

L. L. MANNING & SON,
STEAM GRANITE WORKS.
Corner Central Avenue and West Front Street.
Opposite First Baptist Church.

Townsend's Granite Works,
Fourth and Richmond Streets.
Tel. call 2214. Westfield Trolley passes my office.

DIED.

GRANT—On Tuesday, Oct. 3, 1905, Lilly M., wife of Robert A. Grant.

Funeral services at her late residence, 119 Grove street, North Plainfield, on Thursday, Oct. 5, at 8 p. m. Interment in Hillside.

Are You Pale or Anaemic?

Start now to

Take "Blauds" Tonic Iron Pills.

They will improve your appetite, enrich your blood and supply oxygen to the system. The result will be good health.

Price per box of 100 Pills

25c.

L. W. RANDOLPH.
The City Pharmacy,
143 West Front St.

Carpet Department.

18.98—9x12 Axminster Rugs that regularly sell at 25.00. We will offer some Carpet Bargains this fall that will astonish you.

Outings and Flannelettes.

7½c—Reg. 10c Outing Flannel
10c—Reg. 12½c Outing Flannel.
10c—Reg. 12½c Flannelette, excellent patterns.
12½c—Reg. 15c Flannelette, all new patterns.
12c—Bright new patterns and colorings in Seersuckers.
6c—Plain Colors Chambrays.

Notions.

5c spool—Black Sewing Silk, 68 to 70 yards.
5c card—3 Shell Hairpins.
25c box—1 doz. Shell Hairpins
10c each—Extra fine Clothes or Hair Brushes.
5c card—1 doz. Best Pearl Buttons.
10c—Reg. 15c Tooth Brushes, fine bristles.
10c pair—All sizes fine Oval Dress Shields.

White Quilts.

69c—Full size white Counterpane (Marseilles pattern), regular 85c.
1.25—Extra size White Counterpane, excellent Marseilles pattern. A very fine quilt. Better than most 1.75 quilts.
1.49—Large size Knotted Fringed Quilts, worth 1.98.

FRIDAY STORE NEWS From the RETIRING SALE.

The common use of the term "retiring sale" by many people, simply with a desire to stimulate business, has created in the minds of many the impression that all retiring sale advertising is of a "fake" nature. Our employes are frequently asked by people who do not know this store's reputation for straightforward advertising, "Is this a genuine sale?" "Are you really going out of business?" To cover this matter permanently we herewith state:

First—That Hill & Shupp will positively retire from business in Plainfield as soon as their business matters can be adjusted. Mr. Shupp will go to Pennsylvania, his family already having located there. Mr. Hill resides in Wilmington permanently, and has not at any time been active in this business.

While we are cutting down the heavy parts of these stocks by special sales, special prices, etc., we shall keep you supplied with everyday necessities, such as you run in hurriedly to buy.

The Men's Wear Department.

At 25c—A new lot of Fall Neckwear received last week. In this lot you will find many of the regular 50c Silks.

At 15c and 19c—10 dozen New Bow Ties. The regular quarter kind.

At 2½, 5c, 7½c—The King Collar Buttons (fully guaranteed).

At 13c, 2 for 25c—The Fall styles famous Corliss Coon Collars, 4 ply, commonly recognized as a 15c collar.

At 25c—Complete line of Rubber Collars (linen finish).

At 25c—Tan Silk Half Hose, worth all of 39c.

At 39c—Our regular line of 50c Madras Shirts.

Hill & Shupp Dep't Stores.

Silk Portieres.

The kinds that regularly sell at $18 to $20 pair. These will be closed at $12 pair. It's a suggestion of value to you.

Lace Counter.

New arrivals. All over Chiffon and Applique to match. All over Lace and Band to match. Fancy all over and Applique to match. Oriental all over and Bands to match. Full assortment narrow Laces.

Gloves.

50c—Slightly damaged Kid Gloves, sold formerly at One Dollar.
1.00—Reg. 1.25 Suede Gloves, all shades and black and white.
69c—Reg. 1.00 Kid Gloves, odd sizes.

Art Department.

40c—Pillow Tops with back, to Embroider. Designs, lodges, colleges, reg. 50c.
19c—Floral Designs, reg. 25c Pillow Tops, with back.
12c hank—Germantown Zephyr, reg. price 15c.

Fall Blankets.

49c pair—Good quality 10-4 White Blankets.
59c pair—Extra quality 10-4 White Blankets.
69c pair—A Blanket commonly sold at 75c.
75c—Large size white 10-4 Blankets, without border.
1.00—Extra heavy 11-4 white Blankets, well worth 1.50.

Wanted—Miscellaneous.

THREE OR FOUR rooms wanted; centrally located. Address B. C. A., care Press. 10 3 3

WANTED—Small house or flat; two adults. Address E. H., care Press. 10 4 6

Lost and Found.

LOST OR STRAYED—Bay horse, 15 1-2 hands high; weight about 1200. Finder rewarded for return to 243 Somerset street.

LOST—A dwarf parrot in neighborhood of Sixth street and Park avenue. Reward offered for its return to 603 Park avenue. 10 3 tf

LOST—Starting crank for automobile, on Front street. Finder return to 110 East Fourth St.

Help Wanted.

WANTED—Two reliable white men to assist at cleansing Oriental rugs. Apply 918 East Front St. 3 3

WANTED—Girl to assist with general housework in family of three adults. Apply 1085 Arlington avenue. 10 4 3

WANTED—Man by the day. F. D. Baerman, Dunellen. 10 4 3

WANTED—A light colored woman for waitress and chambermaid; good wages. Call 318 West Seventh street, between 6 and 8 p. m. 10 5 4

WANTED—Neat girl for general housework. 720 Kensington avenue. 10 5 3

WANTED—A cook or girl for general housework; colored preferred. Call 813 Park avenue. 10 5 2

WANTED—Immediately, a housekeeper, for about two months; on small place outside Somerville; family one or two. Address de Luce, Somerville, N. J. 10 5 2

TEAMSTER WANTED. Jimerson Brickyard, Leland avenue. 10 5 3

WANTED—White girl for general housework; references required. 90 Grove street. 10 5 2

WANTED—FIRST-CLASS WAITRESS. 107 WEST SEVENTH ST. 10 5 tf

WANTED—Competent maid for general housework. 53 Fairview avenue, corner Watchung. 10 5 3

FIVE good carpenters wanted; steady work. James Dawe, 222 West Second street. 10 5 3

WANTED — Girl for general housework; no washing; reference. 344 East Front St. 10 5 2

WANTED—Competent white girl for general housework. 134 East Ninth street. 10 5 6

WANTED—Good man by the year on country place. Address Box 2, Press office. 10 4 3

WANTED—Good woman by the year on country place. Address Box 2, Press office. 10 4 3

WANTED—White girl to do general housework in family of three adults; no washing; must be experienced and have Plainfield references. Call 960 West Seventh St. 10 4 2

Help Wanted.

WANTED—A competent second girl willing to assist in the care of children; references required. Mrs. F. D. Warren, 966 Hillside Ave. 4 3

BOY for Peck's store. 10 4 3

LADY dressmaker wanted to help ladies tailoring. S. Hirsch, 403 Watchung avenue. 10 2 tf

WANTED—Experienced help on silk petticoats. For information address L. Schwabach, 112 Wooster St., New York city. 10 2 6

WANTED — Competent girl for general housework; small family; German or Swede preferred. 520 Madison avenue. 10 3 6

STENOGRAPHER wanted in Plainfield office; good position for young man; business experience not necessary. Address L. R. H., care Press. 10 3 eod tf

WANTED—Bright, smart young man for Saturdays in retail store; one who attends school preferred. Address S., Press office. 10 3 3

WANTED — Experienced housework; no laundry work or heavy sweeping. 949 Central Ave. 10 3 tf

WANTED — Immediately, first-class cook and laundress; two in family. 964 West Seventh St. 10 5 tf

WANTED — Middle-aged woman for general housework. Apply after 7 p. m., 1023 Arlington Ave. 10 5 2

WANTED — Girl for general housework. 28 Craig place. 10 3 3

WANTED—Cook and laundress or general housework girl. Mrs. Graydon, 321 Eighth St. 10 3 3

WANTED—Woman of experience to take care of child four years old; reference. 134 Crescent Ave. 10 3 tf

GIRL wanted for general housework. Call 338 Franklin place. 10 3 tf

WANTED—First-class man and wife for country place; no children. Address Box 21, Press office. 3 3

WANTED—Good man and woman for country place; man and wife preferred. Address A., Press office. 3 3

WANTED—Young man as clerk in store; chance for advancement. Address Clerk, care Press. 10 4 2

Situations Wanted.

WANTED—Position as companion for lady or children; is a good nurse; understands care of the sick; good references. Address H., care Daily Press. 10 3 3

YOUNG lady desires position as stenographer and typewriter. Address Stenographer, care Press. 5 6

YOUNG lady desires children's clothing to make at home. Address C. C., Press office. 10 3 3

STEADY, reliable newspaper compositor wants work; best of references. Address Compositor, care Daily Press. 7 10 tf

COLORED girl wants place as chambermaid or general housework. Call 327 Cottage place. 10 3 3

WOMAN wants day's work of any kind. Address M. D., care Press. 10 4 3

Miscellaneous.

ORIENTAL rugs cleansed; mending and repairing by Orientals; I carry insurance for the protection of my patrons. A. F. Naylor, 918 East Front street. 10 3 1mo

HORSES bought or sold on commission. Applegate's Sales and Exchange Stables; successor to Stonewall Jackson. 9 26 tf

MISS M. SOWDEN, ladies' tailor and dressmaker, cleaning and repairing a specialty. 323 Watchung avenue. 9 21 1mo

BILLS collected while you wait. Hezekiah Hand, First National Bank Building. 7 19 tf

ROYAL FLAVORING EXTRACTS. Guaranteed absolutely pure. For sale by all first-class grocers. 9 7 1mo

FIRST-CLASS help and first-class places at the Swedish Intelligence Office, 22 Somerset place. 5 4 tf

BABIES crochet sacques for sale; all prices; also ladies' knitted sweaters made to order. Mrs. Mayer, 54 Pearl street, North Plainfield. 4 6 tf

WORK or business horses to hire by the day or week, at Applegate's Sales and Exchange Stables, successor to Stonewall Jackson. 9 26 tf

BEFORE selling your furniture see Latourette, 326 West Front St. tf

THE highest cash price paid for house hold goods, furniture, etc. Fred W. Hand, Auctioneer, 136 East Second St. Phone 1722.4 25 tf

For Rent.

AN EIGHT-ROOM, corner, first flat, over Powers' drug store, to let; 45 Somerset street; $25 per month. Alex. Thorn. 9 5 tf

TO RENT OR FOR SALE—Seven-room house; possession at once. Apply Hugh McDonnell, 936 Park avenue. 10 4 2

SIX or seven rooms to let, with some improvements. 543 West Front street. 10 4 5

SIX-ROOM house to let; Hunter avenue; $12 a month. Charles H. Hand. 10 4 3

FOR RENT—A practice Clavior for any one taking piano lessons. Address Clavier, care Daily Press. 3 3

SEVEN ROOMS to let on East Seventh street, near Berckman. Call 306 East Front street, Mrs. Thompson. 10 3 3

TO LET—Double house; part improvements; centrally located; newly painted and papered throughout. Enquire Neuman Brothers. 10 3 tf

TO LET—House, 302 East Second St.; 6 rooms and bath; $25. 10 3 tf

FOR RENT — Two desirable stores, Plainfield Theatre Building; ready for occupancy October 1. Apply at Box Office. 9 25 tf

BARN to let, on East Second street, near Watchung avenue. Apply at Daily Press office. 8 18 tf

TO LET—Nine-room house; all modern improvements; nice central location; only $30. Bargain in Plainfield real estate; country seat. Farm and choice lots for sale. Ira L. LaRue, 109 Park avenue. 9 22 tf

For Rent.

HOUSES to let and for sale. Atwater, 1107 East Front street, 'phone 676-J. 9 29 1mo

SEVEN-ROOM house to let, with bath. 53 Clinton avenue. 9 29 6

TO LET—Double house, eight rooms each side; improvements; centrally located; newly papered and painted. Inquire Neuman Bros., grocers. 9 30 6

ROOMS to rent; all improvements. 420 West Fifth St. 10 2 6

FOR RENT—Half of house; six rooms. 33 Codington Ave. 10 3 5

OFFICE to rent; Vanderbeek building, Park and North avenues; heated and lighted. Inquire A. M. Vanderbeek, Griffen's hardware store. 10 3 tf

Rooms and Board.

FURNISHED room for rent; with or without board; central location; gentleman preferred. Address A. H., Press office. 10 3 3

ROOM to rent; all improvements. 420 West Fifth street. 10 4 6

FIVE-ROOM flat to let; Mariners place; improvements. Apply 30 Somerset place. 10 4 3

TO LET—Large handsomely furnished, steam heated room, with board. M. B. Lindzey, No. 602 Central avenue. 10 3 6

FOUR rooms to let. Address Box 4, Press office. 9 30 5

TO LET—Four rooms. 311 East Fourth street. 9 23 tf

TWO second floor connecting rooms to rent with board for winter. 822 Second place. 9 21 tf

FURNISHED rooms to let, opposite school. Inquire 428 East Sixth street. 9 25 1mo

FURNISHED rooms, with board; also table board at 219 E. Fifth St. tf

GOOD accommodations; low rates. Boyce's Hotel, 97 Somerset street. 9 16 1mo

138 CRESCENT AVENUE, Mrs. Wagstaff, two desirable large rooms; running water; also single rooms; references. 9 16 tf

PLEASANT rooms with board at the Waldorf, 132-134 Crescent avenue. 9 15 tf

Money to Loan.

$4,000.00 to loan on first bond and mortgage, on Plainfield property at five per cent. Charles L. Moffett, attorney, 209 North avenue, Plainfield, N. J. 5 31 tf

HAVE $1,000 to loan at 5 per cent., on good mortgage. William Jeffery, 136 Park avenue. 10 4 tf

MONEY TO LOAN—First mortgage: Louis A. Clement, lawyer, 211 North avenue. 10 2 6

MONEY to loan at 5 per cent. on first mortgage. Mulford, opposite depot. 3 31 tf

TO LOAN—Money on good mortgages. George F. Brown, 94 Somerset street. 2 23 tf

MONEY to loan. F. J. Blatz, attorney, First National Bank building. 5 16 6m

MONEY to loan on bond and mortgage. Charles L. Moffett, attorney, 209 North avenue. tf

For sale.

THERE is no question but Myrtle avenue is the finest residential section in North Plainfield, if you are looking for a building site. It is magnificently situated; high ground; sandy soil; convenient to railroad station and trolley. Would take a mortgage for full value of land from any party building a fair sized dwelling. Bear in mind that this is all restricted property. Have several up-to-date dwellings for sale. Address George F. White, box 732, Plainfield, N. J., or real estate agents. 9 6 tf

BAY PONY, forty-four inches high; sound, kind and gentle; for children; cart and harness in good order; all for 100 dollars. Call at 500 East Second St., Charles Geer. 9 29 6

OLD PAPERS for sale; put up in packages of 100 copies for 10c. Apply at this office. 6 7 tf

FOR SALE — AT A GREAT SACRIFICE, 40 SHARES AT THE PAR VALUE OF $100 EACH, OF THE EASTERN BOTTLING COMPANY OF PLAINFIELD, N. J. APPLY TO CHARLES H. HAND. 27 tf

NEW TEN-ROOM house, with all modern improvements; no better location in city; and must be sold; but little money required; low price. M. F. Gano, 221 Park avenue. 10 4 6

FOR SALE—Four ten room houses; all improvements; 6 minutes' walk from depot; will guarantee 7 per cent. net income for five years. F. M. Bacon, 209 North avenue. 8 26 tf

FOR SALE at one half cost, 6-horse Westinghouse compound engine (Junior) in good condition; cost $250; our price $125. Call at Daily Press office. 4 3 tf

MAHOGANY dining room suite, consisting of sideboard, china cabinet, glass cabinet, extension table and chairs, for sale. Call 529 Woodland avenue, Netherwood, between 3 and 5 p. m. 9 30 tf

FOR SALE OR RENT—House, 9 rooms; stable; large lot; all improvements; select neighborhood; for sale at a sacrifice, house, 11 rooms; stable; improvements; desirably situated; for rent in Netherwood, 12-room house; all improvements. Davison, opposite Netherwood Station. 10 3 tf

FOR SALE—A well established roadhouse on the Perth Amboy, New Brunswick and Plainfield road; retiring on account of old age. Address Mrs. Thomas Feeney, Fords, New Jersey. 10 4 6

MAKE an offer on a fine building lot, 50x150, on Monroe avenue, near West Seventh street. Owner, room 417, 141 Broadway, N. Y. 10 4 6

FOR SALE OR TO LET—House, 709 West Fourth street; seven rooms and bath. 10 5 5

FOR SALE—Smith Premier typewriter, in first-class condition. Address A. D. T., 207 North avenue, Plainfield, N. J. 10-4 6

HARTFORD (lady's) wheel for sale cheap; in first-class condition. Call 82 Duer street. 10 3 tf

FOR SALE—Pair of bay cobs at 714 Belvidere avenue. 10 5 3

FOR SALE—Lamps; also small bed; cheap. Address G. A., care Daily Press. 10 5 3

FOR SALE CHEAP—Two second-hand stoves; base burners; good condition. W. L. McCauley, Greenbrook road, one mile north Dunellen. 10 5 3

FOR SALE—Grapevines, blackcaps, blackberry and strawberry plants; horse, wagon, farming implements, etc. Randolph road and Park avenue. 10 5 1mo

FOR SALE—Two farms, 1 1-4 miles from Netherwood Station; one of 18 acres; 9-room house; large barn; including stock farming-tools, etc.; cost $16,000; price $7,000; half cash; one of 22 acres; 7-room house and barn; $3,000; half cash. E. Willis, 1330 South Ave. 10 3 3

CAMERA for sale cheap; size 5x7; in first-class condition. Address Camera, care Press. 10 5 6

FOR SALE—Very desirable ten-room house; all improvements; stable; lot 50x150; will be sold at great sacrifice as owner is obliged to leave town; possession at once. J. T. Vail. 9 28 tf

HOUSE for sale; house to be moved away. 984 Hillside Ave. 10 3 3

FOR SALE—Great bargain; a wheel-chair; never used; all improvements. See at Woodhull & Martin's. 10 3 tf

AT A BARGAIN—New 11 room house, all improvements, steam heat, hardwood floors. W. H. Abbott, North avenue. 8 11 tf

I HAVE a large number of pictures in colors and black and white that are exquisite; they will make good studies to passe partout or frame for Christmas presents; head studies, scenery, etc.; would be sold in art stores from 25 cents to $1; I will sell them for 5 cents to 25 cents; buy at once while the choice is good; art stores excluded from this offer. Thomas Henry Stafford, the Printer, 125 East Front St. 9 30 12

Classified Advertisements

Rates for advertisements under this heading one cent a word for first insertion, one half a cent a word for consecutive insertions of the same advertisement running for less than one month; one month, fifty cents a line (6 words to a line); double rate for advertisements set in capitals.

No advertisements received for less than ten cents.

Copy for deaths and marriage notices and classified advertising accepted up to 2 p. m.

THE DAILY PRESS is not at liberty to give any information regarding advertisements that require an address in care of this office. Persons answering these ads. should mail or leave answers as stated in advertisements.

Real Estate Agents.

FARMS for sale; real estate and insurance. Wm. H. Rogers, Plainfield, N. J. tf

PROPERTY-OWNERS desiring to sell, exchange or rent should list their real estate with me; if you want to buy I have it. Call or write today, E. E. Nelson, First National Bank Building. 9 14 tf

THOSE desiring to own a farm should consult one who has been selling farms for years, and he is yours truly, William Henry Rogers, 136 Park avenue, Plainfield; telephone 44. 10 3 tf

CHRISTIAN ENDEAVOR.

Prayer Meeting Topic For the Week Beginning Oct. 8.

By REV. S. H. DOYLE.

Topic.—The Christian's trials and triumphs.—Jas. i, 1-8.

Trials are a part of every Christian's life. There is no promise of exemption from trial and tribulation to any child of God. Many people have the idea that it is so or that it ought to be so. They imagine that, because one is a child of God, who absolutely controls all things in life, he should be freed from all suffering and sorrow. But God's word teaches no such doctrine, nor does human experience suggest it.

Christ plainly said to His disciples, "In the world ye shall have tribulation." Paul frequently speaks of his personal afflictions and of those which come upon God's children in general, and James speaks of our "divers temptations," or trials. Human experience corroborates the teaching of Christ and His disciples in this as in all other respects. At the time when James wrote the "twelve tribes were scattered abroad," suffering untold trial and hardship. And what child of God has escaped affliction? Indeed, our badge of our sonship is affliction, for "whom the Lord loveth he afflicteth."

But while trials must come to Christians this fact is more than offset by the further fact that trials lead to triumph. God has not promised that He will keep us from trials, but He has promised that we shall triumph over them and that they shall be blessings in disguise. "In the world," says Christ, "ye shall have tribulation; but be of good cheer. I have overcome the world." And what He means specially to say is that we through Him may overcome also. James says, "My brethren, count it all joy when ye fall into divers temptations (trials), knowing this, that the trying of your faith worketh patience; but let patience have her perfect work that ye may be perfect and entire, wanting nothing." Trials inspire triumphs that are far superior in their joy than all we have suffered in our trials. "Our light afflictions are grievous for a season, but they work out for us a far more exceeding weight of glory in the life to come." Rejoice therefore in trials and tribulations and think only of the joy to be found in them.

BIBLE READINGS.

Job xxiii, 10; John xvi, 33; I Cor. x, 11-14; II Cor. ii, 14; Rom. v, 1-5; viii, 14-18; II Tim. ii, 8-12.

Europe's Convention Badge.

The All Europe Christian Endeavor convention has recently been held in Berlin, Germany. Herewith is a picture of the badge worn by the thousands of delegates. Rev. Dr. R. A. Torrey, the Chicago evangelist, who has achieved much good in some remarkable meetings lately held in London and other English cities, was a noted American speaker at the convention.

THE BADGE FOR THE EUROPEAN ENDEAVOR CONVENTION.

Find Its Heart.

[Dr. Francis E. Clark's final message to the Endeavor hosts before the great Baltimore convention was one that has its application to every like gathering, and as such it is worthy more than a passing note.—Ed.]

Let no pilgrim to Baltimore be content without reaching down to the living heart of the convention. What is its heart? Not the throngs, not the beautiful banners, not the wonderful music, not the eloquent addresses, not the helpful schools of methods, not the delightful excursions! These are all important, all necessary, as clothes are necessary to the body, as leaves and twigs and branches are necessary to the tree. But the heart of the man is behind the clothes; the heart of the tree is out of sight in its very trunk. The heart of the convention is the motive which brought Christian Endeavor into existence, which keeps it alive and vigorous, which causes it to root and grow in every land. It is the individual purpose, adopted by more than 10,000,000 of young people during the last quarter of a century, "I will strive to do whatever He would like to have me do."

This surrender to Christ, this purpose to do His work in the world, this spiritual aim to serve Him to the uttermost ("whatever He would like to have me do"), is the real heart of Christian Endeavor, and it will be the real heart of the Baltimore convention. He who finds it there and there strengthens his own high purpose to do and be whatever Christ would have him will find in "Baltimore, 1905," the best and most enduring blessing that earth or heaven can give.

In Great Britain.

Yorkshire has 900 Christian Endeavor societies, with 36,000 members.

From returns which have recently come from thousands of societies it appears that 40 per cent of the membership is composed of young men.

The Endeavor penny movement in England has now brought 100,000 pennies ($2,000) from 2,515 societies.

Gaining Ground.

The Christian Endeavor cause is gaining ground in every country, and we hope this coming year will even surpass the last, which was the best that Christian Endeavor has ever known in all its history.—Dr. Francis E. Clark in Japan Endeavor.

Endeavor.

Aspire, break bounds, I say.
Endeavor to be good, and better still.
And best. Success is naught; endeavor's all.

—Browning.

EPWORTH LEAGUE.

Oct. 8: "The Christian's Trials and Triumphs"—Jas. i, 1-8.

By REV. WALTER J. YATES, Ph. D.

James, the writer of this epistle, was one of the most practical of the early disciples. He put special emphasis on right living. There were then, as now, many who preferred to talk about matters of belief and of their feelings and emotions, but who cared little about striving to do right when it cost pain and effort to do it.

Whoever undertakes to live well and do what he knows is good and right will soon find there are difficulties in the way. His own lack of practice will cause hardship and may lead to mistakes. The bodily powers must be trained. Appetites must be governed. Knowledge must be acquired. Opinions of others, their interests and prejudices may raise serious obstacles.

Every boy who has ever played a game of football or baseball knows that he can never become a good player without hard work and plenty of it. No man seeks a place on any crew in college aquatics without deciding if he can "make it" to put himself in training for the race under the rules of the coaches.

What reason has any one to expect that the best things in life can be gained with less exertion? You cannot train muscles to endurance and application sufficient for success in a boat race without some trials and self denial. The only question to be settled is whether the game is worth the price and your ability and willingness to pay the same.

If it is worth while to be the highest style of man and woman it is worth while to pay the price.

You can be a first class athlete easier than you can be a first class man of clean morals and religious life.

You can pass up in all your mathematics and master history and all sciences easier and quicker than you can master your appetites and control your passions and overcome your selfishness.

Body and mind are not so difficult to educate as the soul powers, but after they are disciplined they are of little or no value unless the soul has been also trained at the same time with them to rule over them and keep all in proper place.

Temptations are one thing, while trials are another, entirely different perhaps in their nature.

James speaks of trials and says it is a matter for joy when trials come. This is not the same as saying we are to be glad when we feel within us the impulse to an evil thing. That is a temptation to do the wrong and we are to be glad when we come to that purity and maturity in character where we no longer feel the inclination to do what is bad, but desire only the right and good and true and beautiful.

We can attain that place where the heart craves only the sweet and finds no pleasure in the sour and bitter things of soul, where God's will and ours have no antagonisms and no strife for mastery, where we seek to know only His will and joy above all other joys to do His pleasure.

But even then we may find keenest trials and sharpest pain. They will come when we find the dearest friend is unworthy of confidence, when we must make choice of shielding others from exposure and forfeiting integrity or rebuking their evil and breaking forever their friendship.

Do you say this will cost no struggle, no suffering? Then you have never had such experience or you have no soul to know things of truth and manhood.

Every advance in character, every step upward in personality, comes at the price of trial, comes by sacrifice and struggle and pain. But the soul that triumphs has nothing to regret in the price paid for success. Scars are a badge of nobility if only they have been earned in noble conflict.

The patience that James says comes as the result of trials overcome is a virtue of rare worth. It is the quality of hardness that comes when the muscles have taken on strength and the softness has been worked out. What sense of conscious power to do hard things comes then, and what exultation in the ability to do the great tasks! No ease one can ever enjoy is to be compared to the joy of great exertion without exhaustion.

When we come in spiritual things to the ability to lift the mighty weights and heave upward and out of the way the obstacles, what shouting of soul we have the right to indulge!

Count it all joy when you are placed before the great burdens, for God knows you. He is not tempting you, but He knows your class and is telling you to go up higher than you have been. You can lift more than you thought. Do it then. And keep doing it, only better and better all the time.

Safe Shelter.

Let us rejoice that it is not only to those who have done their best, but it is to all those who put their trust in God and strive his precepts to obey, there remains safe shelter in this world and for the soul an eternal haven of rest.

Fault Finding.

The man who is filled with the Holy Spirit is less likely to talk about his own holiness than his neighbor's. Fault finding is nowhere enumerated among the fruits of the Spirit.

John the Baptist.

As some lone anchoritish cloud
That leaves the tent of night
And, looking down the depths of day
Beyond our narrow sight,
Catches upon its swarthy face
The first gold gleam of light,
So stood he forth in our gray morn
Upon the desert's rim,
The eager prodrome of the day,
Glowing, that late was grim—
The light of the unrisen sun
Was manifest in him.

—John Finley in Century.

EDUCATIONAL.

ALBERT NAYLOR
TEACHER OF VIOLIN
436 East Fifth Street, Plainfield
BAND AND ORCHESTRA MUSIC FURNISHED.
"Telephone Connection."

The Plainfield Seminary re-opened Sept. 21
THIRTY-EIGHTH YEAR.
Principals { MISS KENYON. MISS ARNOLD.
9 14 2mo

Announcement.
In addition to the regular courses now in force, the new departments of Mechanical Drawing and Telegraphy opened October 2d.
Special Instructors have been engaged for each department.
Plainfield Business College and Technical Institute
CITY BANK BUILDING Phone 471-W

TENTH SEASON.
Mr. Frederick F. Dawes,
Assistant Teacher with Mr. T. George Dodsworth, 12 East Forty-ninth St., New York.
Classes in Dancing and Polite Training
AT SEMINARY HALL, PLAINFIELD,
commencing
TUESDAY, OCTOBER 10, 1905.
9 21 2mos

MRS. J. BENNINGTON GILL,
Tone Production and Singing
Plainfield—Tuesdays and Thursdays.
For appointment address 522 West 145th St., New York, or Drake's Business College, Plainfield. 9 11 1m

PIANO INSTRUCTION
Miss Anna O. Marsh and Miss Minnie S. Marsh.
Virgil Clavier Method a specialty.
915 Madison Ave.

ST. GABRIEL'S ACADEMY
Corner Jackson and Watchung Aves., North Plainfield, under direction of Sisters of Mercy.
Full academic course for young ladies, including special courses in English, French, Latin, Drawing, Music, Painting and Artistic Needlework. Special classes for small boys from 6 to 13 years. For further particulars apply to directors. 9 5 1m

Mrs. H. S. Altai,
TEACHER OF THE PIANO,
Visits Plainfield on Fridays.
For particulars and reference, address 317 Jefferson Avenue, Elizabeth, N. J.

NOTICE!
"In behalf of your proprietary article called AZIENZA CREAM, as a remedy for diseases of the skin, I desire to add my appreciation of its wonderful properties as a cure in a case of Bone Tumor or Abscess of five years growth on my husband's back, which I have cured in less than five weeks time by constant application, and now it is as well as any part of his body. It was cut out once by a specialist and had again grown to a large size, was as hard as a bone and of a very dark purple color. The AZIENZA at once allayed the pain and began to soften it, and in less than eight days, by my pressure upon it, suddenly to my surprise it discharged a quantity of pus, impregnated with a hard, cheesy substance. I kept it open and cleansed it as it discharged and every day would dress it with a plaster of AZIENZA CREAM, until it was entirely healed up. I cannot speak too highly of AZIENZA CREAM and its merits. For inquiry regarding this case you may apply Mr. and Mrs. James, Embury Ave., care Hiller, Ocean Grove, N. J. Signed, July 12, 1905: Mrs. C. W. James, Mr. C. W. James." Leading Druggists, 25c-50c

HENRY MEHRTENS,
The Manufacturing Confectioner.
Pure Home-made Candies, Chocolates and Bon Bons fresh daily. Cold drinks of all kinds. Crushed Fruits. Ice Cream and Water Ices. Orders delivered promptly.
Telephone. 131 East Front St.

FIT STYLE, WORK
GUARANTEED.
Repairing and Cleaning. Orders Called For and Delivered.
F. PAWLEK.
TAILOR, 204 Watchung Ave.

Ralph Bullman,
CARPENTER and BUILDER
Estimates. Jobbing. Special Repairs.
93 Grandview Ave. 'Phone 562-J.

House and Two Lots For Sale
97 Grandview Ave.
REASONABLE.
FRED J. HUFF, ATTORNEY
204 WEST FRONT ST.

PLUMBERS—TINNERS.
Sewer and Water Connections a Specialty. Tin Leader Work and Roofs Receive Prompt Attention.
MOTTLEY & SPRAGUE,
Drop us postal if you need us. 111 Madison Ave.

Private Growth Coffee
Special at 25c. per lb.
Extra Quality Guaranteed.
Grocer—W. W. WILSON—Butcher
816-820 W. Third St., and Clinton Ave., Plainfield, N. J.

HENRY A. VOEHL,
dealer in
Bread, Pies and Cakes.
Goods delivered to all parts of the city Free of Charge.
84 SOMERSET STREET.

670 W. Fourth St 'Phone 508-L
M. D. O'KEEFFE,
Carpenter and Builder.
All work Promptly Attended to and Estimates Cheerfully Given. Jobbing a Specialty.

(A)
Amos H. Van Horn, Ltd.
THE 1/3 OFF
Removal Sale
we're carrying on, is drawing buyers from ALL quarters—the public KNOWS it's a sale of magnitude! Hundreds are gainers by it! Pay Cash or use our Credit Terms! Deliveries when you say!

THEY'RE 1-3 OFF
35.00 Parlor Suits now 23.34 1 out of 80
25.00 Bedroom Suits, now 16.66 1 out of 60.
6.00 Chiffoniers, now 4.00 1 out of 40
17.00 Sideboards, now 11.33 1 out of 75
9.00 Extension Tables, now 6.00 1 out of 40

Largest Newest CARPET Stock in Town
But it's all going at the 1/3 cut! Among the lines are brand new
1.50 Axminsters at, yard.....1.00
1.50 Body Brussels at, yard.....1.00
1.25 Velvets at, yard.....83c
1.00 Brussels at, yard.....67c
90c Ingrains at, yard.....60c
75c Ingrains at, yard.....50c
Mattings, Oilcloth, Linoleums, all at a Drop.
PORTLAND RANGES ARE BEST! Never a range that equalled the Portland's wonderful baking qualities! There's NO other range that's "just as good." Full line of other warranted ranges—all sizes and prices. Also Cylinder Oak, Laundry and Pot stoves!
Stove Repairs—Low Prices!

THEY'RE 1-3 OFF
3.00 Parlor Tables, now 2.00 1 out of 200
3.00 Enameled Beds, now 2.00 1 out of 100
12.00 Dressers, now 8.00 1 out of 50
9.00 Couches, now 6.00 1 out of 60
5.00 Rugs, now 3.33 1 out of 500

AMOS H. VAN HORN, Ltd.
Be sure you see "No. 73" and first name "AMOS" before entering our store.
ACCOUNTS OPENED—EASY PAYMENTS
73 MARKET ST., NEWARK, N. J.
Near Plane St., West of Broad St.
All trolleys transfer to our door.
Telephone, 580

J. C. POPE & CO.,
INSURANCE AGENTS,
110 E. Front St., Plainfield, N. J.

LEAHY,
The Richmond Street Plumber,
does only First-Class Work and at Reasonable Figures.
802 Richmond St., near Third.
Telephone 502-W.

T. H. LAURY. E. S. DAUDT.
Laury & Daudt,
MASON AND BUILDER.
Office, 323 East Front Street.
Tile Setting, Mantel & Front Work.

McCULLOUGH'S STEAM MILL,
21 Steiner Place, North Plainfield, N. J.
R. H. McCULLOUGH, Prop.
Sash, Blinds, Doors, Mouldings, Scroll Sawing, Turning, etc. Estimates cheerfully furnished.

A. H. ENANDER,
Sanitary Plumbing, Gas Fitting, Steam and Hot Water Heating.
Contractor for Sewer Connections.
125 Watchung Av. Rear.

LOUIS BECK
Carpenter and Builder.
719 South Ave. 'Phone 480-W

EDWIN A. CRAIG,
Electrician,
202 E. Front St. Tel. 293-J.
Repairing in all its branches.

'Phone 873-W
WHY
take your Watches, Clocks and Jewelry to the city? You can have first-class city work done
AT BROWN'S.
202 Watchung Ave. Trolley Station.
30 years experience in Glasgow Scotland, and New York.

Southern Restaurant.
25c—A SPECIAL DINNER—25c
Very Popular.
Home-made Pies, Cakes, etc., Fresh Daily. Family Trade Solicited.
115 Madison Ave., Plainfield, N. J.

LADIES DESIRING KNIFE-PLEATING OR PINKING done, will please leave their orders at No. 22 Dunr St., and it will receive prompt attention. MRS. FORCH.

Wm. Hand & Sons,
Moving Vans and Storage Warehouse for Furniture, Pianos, etc.
Truckmen and Riggers.
136 E. Second St., Plainfield.
Telephone 1722.
All work will receive prompt attention.

WILLIAM H. KIRCH,
CARPENTER AND BUILDER
66 DUER STREET, N. PLAINFIELD
Estimates cheerfully given.
Jobbing promptly attended to. Tel. 402-J.

BUILDING MATERIAL.
Flint Rock Manufacturing Co. of Plainfield, N. J.
Flint Rock Building Blocks for building purposes in all designs and colors.

BUTCHER
Grandview Meat Market,
GEO. EGEL, Prop.
198 Somerset St. Tel. 321-J.
Choice Meats, Poultry, Game and Provisions.
Orders called for and delivered.

ALEX. LUSARDI,
Foreign and Domestic Fruits, Choice Confectionery, Nuts, Cigars, etc.
211 W. Front St. Tel. 507-W.

E. B. MAYNARD.
New Shop, New Furniture, Best Service.
TONSORIAL ARTIST.
Also Choice Cigars.
141 North Ave., Plainfield N. J.

HENRY J. WIERENGA,
EXPRESSMAN AND TRUCKMAN.
All kinds of Express and Trucking business promptly attended to.
Leave your orders at store of Joseph Sattels, Pianos and Organs, No. 108 North Avenue, and the same will receive immediate attention.

TRY
DOBBINS'
NICKEL YARA CIGARS
208 Park Ave., Plainfield, N. J.

WM. H. BROKAW,
Carpenter and Builder.
I estimate on small as well as large contracts. Will call and submit figures.
661 West Front St. Tel. 301-L.

DRUGGISTS.
POWERS'
SOLUTION 5 CHLORIDES.
The Best Disinfectant. Prevents Disease.
J. B. Powers' PHARMACY
Sylvan Toilet Soaps
Special for 2 weeks, 25c box.
Miller's Pharmacy.
Agency for Belle Mead Sweets.
Hodge's Pharmacy.
Reliable goods in all Departments.
Agency for Belle Mead Sweets.
Tel. 210-J. Y. M. C. A. Building.

HOTELS.
HOTEL WALDORF
EAST FRONT STREET.
HENRY WINDHAM, Prop.
Gottfried Kruger's Extra Beer on draught. Imported Wines, Liquors and Cigars. Hotel accommodations and private Dining-Room.
HOTEL KENSINGTON
(Licensed.)
J. H. STAATS, Prop
107-109-111 North Avenue.
Everything New and Up-to-date. An inspection solicited.
HOTEL IROQUOIS
Commercial Headquarters. J. W. LEARY, Proprietor Plainfield, N. J.
Pabst Milwaukee Beer on draft.
SUNDAY DINNERS SPECIAL FEATURE

CESSPOOLS AND GARBAGE.
Mrs. John Brown,
Successor to John Burke and Jones & Co.
Cesspools and Vaults Cleaned from $3.00 upwards
Satisfaction Guaranteed.
Don't give your order until you consult me.
Estimates Cheerfully Given.
Leave orders at J. T. Vail's, North avenue, Plainfield, N. J. Postoffice Box 718.
FRANK BURKE, Manager.

PLAINFIELD WINDOW CLEANING CO.
GENERAL HOUSECLEANING.
WM A. KLINE, 611 W. 3d St

JOHN WINZENREID,
Furniture and Freight Express.
Moving Vans and Storage.
312 Lee Place. 'Phone 640-R.

H. SOLOMON.
MERCHANT TAILOR.
Suits to order from $14.00 up.
Trousers to order from $4.00 up.
REPAIRING and PRESSING.
Work called for and delivered.
19-21 Somerset St. Telephone 643-J.

GREAT BARGAIN SALE
of Nursery stock. We are not going out of business, but have some bargains left over from last fall's sale. Don't wait until you need your stock; order now and get your choice of Evergreens, Roses, Shade Trees, Hedge Plants, Flowering Shrubs and Vines.
BELLEVIEW AVENUE NURSERY CO.
Off Park Ave., near Hillside Ave.

Washington Rock.
Picnic parties can be served with Hot Tea and Coffee at 10 cents quart. Other parties will be provided with anything ordered. Soft Drinks, Sandwiches, etc., always on hand. Shelter at Nittinger & Perrine's, near by.
V. SWOODY, Dunellen, N. J.

Lovers of Oysters
will find just what they want at
F. NEIDIG'S
94 Somerset St. Telephone 49-L.
Also choice Meats, Poultry, Game and Seafood

Expert Watch Repairing at
DOANE'S
115 PARK AVENUE

GEORGE E. STEENGRAFE.
Dealer in miscellaneous merchandise, plain and beveled mirrors. Beveling and Silvering a specialty.
DROP ME A POSTAL.
SOUTH PLAINFIELD, N. J.

Kindling and Grate Wood.
Cedar Posts and Bean Poles. Prompt deliveries. Orders received at 69 Somerset St.
JOHN MOBUS,
P. O. Box 220.

W. B. RANDOLPH
The Tonsorial Artist,
is doing business at 206 Watchung avenue. Trolley station.

FOR THE GENTLER SEX

RECIPES.

Apple Jam.—Boil eight pounds of apples with four pounds of sugar and half a pint of water till all is reduced to a pulp, flavor with grated orange or lemon peel, and when it begins to set, rub it through a hair sieve.

Apple Marmalade.—Pare and core any kind of sour apples, cut small, and allow three-quarters of a pound of sugar to every pound of fruit. Boil over a slow fire till it is all reduced to a fine pulp, put it into jars, and keep it in a very cool place.

Crab Apple Jelly.—Take the apples, and free them from specks, cut in halves and stew with sufficient water to cover, till reduced to a pulp. Pour into a jelly bag, and drain off juice. Allow a pound of sugar to each pint of juice. Put this in an oven in an earthenware dish to heat, taking care that it does not discolor. While this is going on boil the juice for twenty minutes. When the sugar is added to the juice it should be quite hot, and make a hissing sound. Stir all together till dissolved; and then place in glass jars.

Lemon Marmalade.—Sometimes it is possible to purchase lemons very cheaply; then is the chance for the industrious housewife to turn out a delicious preserve. Boil some fresh clean lemons for two hours in as much water as will cover them; during the cooking pour off the water two or three times, replacing with fresh boiling water. Drain the lemons and cut into thin slices, removing the pips. Weigh the fruit, and to every pound allow two pounds of loaf sugar and a pint of the water in which the lemons were last boiled. Boil the sugar and water for ten minutes, then add the pulp and boil for half an hour. Place in jars, and when cold cover very closely.

Orange Marmalade.—Select some large thin-skinned, sour oranges, put into a stewpan whole with enough water to cover them and stew till quite tender, changing the water two or three times; drain, then remove rind, and take away pips from the pulp, weigh the pulp, and allow one and a half pounds of loaf sugar and a half pint of the water the oranges were last boiled in for every pound of pulp. Boil the sugar and water together for ten minutes, add the pulp and boil for another ten minutes, and throw in the peel, which has been cut into strips, and boil for ten minutes more. Put in pots and tie down when cold. It takes about two hours to boil the oranges.

Quince Marmalade.—Slice quinces into a preserving pan, adding sufficient water to make them float, stew till reduced to a pulp, stirring constantly. Pass pulp through a hair sieve, weigh it, and to each pound add three-quarters of a pound of loaf sugar broken small; place on the fire and stir well from the bottom of the pan, and when done it will become like jelly if dropped on a plate. Put in jars while hot, covering with oiled paper when cold. Allow three hours to boil quinces and three-quarters to boil pulp with sugar.

Tomato Preserve.—Slice six fresh lemons without removing the skin. Take out the pips and add to these one peck of green tomatoes, and six pounds of sugar; boil till transparent, and the syrup is quite thick.

Green Corn Cakes.

One pint of milk, two cups grated green corn, a little salt, two eggs, a teaspoonful of baking powder, flour sufficient to make a batter to fry on griddle. Butter them hot and serve.

To Boil Asparagus.

Scrape the stems lightly to within two inches of the points, throw them into cold water for a few minutes; tie in bunches of equal size, cut the ends that they may be all the same length, then throw them into boiling water a little salted, and boil fast for twenty or twenty-five minutes, or until quite tender; have prepared a round of bread nicely toasted, which dip quickly into the boiling asparagus water; then dish the asparagus upon it, with the points meeting in the center; send rich melted butter to the table with it.

Mushroom Sauce.

Wash a pint of small button mushrooms, remove the stems and outside skins, stew them slowly in veal gravy or milk or cream, adding an onion, and seasoning with pepper, salt and a little butter rolled in flour. Their flavor will be heightened by salting a few the night before, to extract the juice. In dressing mushrooms, only those of a dull pearl color on the outside and the under part tinged with pale pink should be selected. If there is a poisonous one among them, the onion in the sauce will turn black. In such case throw the whole away. Used for poultry, beef or fish.

Rusks, with Yeast.

In one large coffee cup of warm milk dissolve half a cake of compressed yeast, or three tablespoonsful of homemade yeast; to this add three well beaten eggs, a small cup of sugar, and a teaspoonful of salt; beat these together. Use flour enough to make a smooth, liquid dough, let it stand until very light, then knead it in the form of biscuits; place them on buttered tins, and let them rise until they are almost up to the top of the tins; pierce the top of each one and bake in a quick oven. Glaze the tops of each with sugar and milk, or the white of an egg, before baking. Some add dried currants, well washed and dried in the oven.

AMUSEMENTS.

No more striking example of what merit will do has been illustrated in the theatrical world of recent years than the career of "The Christian." This great play has been given a repeated number of engagements in all the most important cities throughout the country, and now in its fifth season the success continues to almost the limit of the theatres wherever presented. Liebler & Company, the original producers, have at no time spared expense in the production and in the selection of the cast, and the forthcoming engagement at the New Plainfield theatre tomorrow night will be notable for its general excellence, and is an occasion which should receive a hearty welcome at the hands of our theatregoers. Mr. Ralph Stuart as John Storm.

Manager Counihan, of the New Plainfield theatre, is certainly keeping faith with the Plainfield public when he said that he would try to supply them with the best attractions obtainable and ones that would meet with their approbation. "Marching Through Georgia," which recently visited us, made such an enormous hit, was so thoroughly satisfactory and delighted two record-breaking audiences, that Mr. Counihan has arranged for a return engagement of this magnificent play. The piece will be seen at the New Plainfield theatre on Saturday, October 7, for matinee and night, with the same excellent company and big scenic production which helped materially in the success recently achieved by this play in this city.

"For His Brother's Crime," which comes to the New Plainfield theatre on Monday night, is the latest and best effort of that popular playwright, Charles E. Blaney, in melodrama, and was written especially for Robert Gaillard, who possesses the unique distinction of being the most powerful athlete on the American stage. Mr. Gaillard appears as the twin brother of Ben Sterling, the wayward brother, who commits murder, and in order to save him from the vengeance of the law, Victor Sterling allows himself to be mistaken by officers for Ben, and is arrested for the crime, prior to which he passes through many thrilling experiences and trying ordeals. Love for his mother and hunted brother is at the bottom of Victor's martyrdom, and his loyalty and devotion to both never wane, not even in the shadow of the gallows. The man murdered by Ben Sterling is Rose Barclay's father. Rose is an attractive girl whom Victor idolizes, and who loves him, though he is only a poor blacksmith. Larry Monckton, an unscrupulous scoundrel, yet a society favorite, is also in love with Rose, or rather wishes to marry her for wealth. She frankly tells him of her love for Victor, and Monkston, in order to prevent their union, employs a gang of hoodlums and thugs to murder the blacksmith, failing in which he tries to have him hanged. This is prevented in the last act by the death of Ben Sterling in a foreign land, who confesses his guilt, thereby preventing a hero from paying the death penalty "For His Brother's Crime."

HUNT FOR IRISH CROWN.

Part of $1,000,000 Plunder Taken in Dublin Burglary.

Chicago, Oct. 5.—Property valued at nearly $1,000,000, and including an ancient Irish crown, is sought for in Chicago pawnshops. The property was taken in a burglary committed two weeks ago at the home of John Mulhall, 14 Earlsfort terrace, Dublin, Ireland.

The burglars, it is thought, have come to the United States to dispose of the property. Among the property stolen and which the Chicago police are looking for are: Irish crown, surmounted with hand holding sword, on which are impaled three heads, very valuable; gold waist buckle, George III. period; two gold seals, one with crystal engraved J. M., the other sardonyx with crest; cut crystal box, Louis XV. period, with festoons and other work in gold around edge.

New Locomotives for Fast Freight Service on the Lehigh Valley Railroad.

The Lehigh Valley Railroad has just received three fast freight locomotives, which completes the order placed some time ago with the American Locomotive Company for ten of these locomotives. They have all been placed in service, and their addition to the power of the road already in freight service places the company in a position to handle all shipments presented promptly and without delays.

Eight Kinds of Kisses.

A learned man has found out there are eight kinds of kisses. Next Sunday's New York World tells all about them. Fifty-five thousand families moved this month in New York. Anna Steese Richardson, whose piquant observations make mighty interesting reading, has been watching them. You'll miss it if you don't read her article. The "five new points about fall fashions" are things every woman wants to know. Get your wife next Sunday's New York Sunday World.

New Milk Cars for Lehigh Valley Railroad.

The Lehigh Valley Railroad Company has just received from the Wason Manufacturing Company three milk cars. These cars complete an order for five, two of which were delivered some time ago.

PAINTERS AND DECORATORS.

We call your attention to our fine display of

New Wall Papers.

We can't describe the patterns, but they are new, striking and effective, and with our large assortment we are sure to please.

Paints, Oils and Varnishes.

Woolston & Buckle,

145 North Avenue.

Artistic Decorating.

Let us make your home pretty and attractive by decorating your rooms with our Desirable Wall Paper.

Each design has an individuality, so much sought after and found only in high-class papers.

Reasonable prices.

JAMES C. HANSEN,
141 East Front St.

1905 Wall Papers.

IMPORTED & AMERICAN GOODS.

C. CONOVER & CO.

Decorators, Painters and Paperhangers. Window and Plate Glass.

115 Elmwood Pl. Tel. 226-J

I. N. WYCKOFF,

PAINTER AND DECORATOR,
556 West Front Street.

Papering a specialty. First-class work my motto. Glass furnished and Glazing done.

Telephone 292-L.

Corporation Notice.

Notice is hereby given that the following Ordinance has been introduced before the Common Council, read the second time and ordered engrossed preparatory to its third reading, and that it is the intention of the Council to adopt the same.

GEORGE B. WEAN,
City Clerk pro tem.
Plainfield, N. J., Sept. 26, 1905.

AN ORDINANCE

CONCERNING THE ASSESSMENT AND COLLECTION OF TAXES IN THE CITY OF PLAINFIELD.

The Inhabitants of the City of Plainfield, by their Common Council, do enact as follows:

Section 1. That all taxes shall be payable at noon as the tax duplicate shall be delivered to the Collector; that where any taxes shall not be paid on or before the twentieth day of December following their assessment, interest thereon from and after that date shall be added at ten per centum per annum; that the Commissioners of Appeal in cases of taxation in said City shall meet on the fourth Tuesday of November annually, and shall give at least eight days notice of such meeting in writing set up at six or more of the most public places in said City, or advertised in the official newspapers of said City, and may adjourn from day to day until they have completed their work; that all city officers charged with any duty with respect to the assessment or collection of taxes shall promptly perform the duties severally devolving upon them in respect thereto, in strict conformity with the Act entitled "An Act for the assessment and collection of taxes," Approved April 8th, 1903, and acts amendatory thereof and supplemental thereto, and other general statutes applicable to said City; and that all ordinances and parts of ordinances inconsistent herewith, are hereby repealed.

ESTATE OF Anthony Farley, deceased. Pursuant to the order of George T. Parrot, Surrogate of the County of Union, made on the application of the undersigned, Executors of said deceased, notice is hereby given to the creditors of said deceased to exhibit to the subscribers under oath or affirmation their claims and demands against the estate of said deceased within nine months from the twelfth day of August, 1905, or they will be forever barred from prosecuting or recovering the same against the subscribers.

DAVID FARLEY,
HEZEKIAH HAND,
8 17 9th Executors.

Arrival and Departure of Mails.

PLAINFIELD POSTOFFICE.
Office opens 7 a. m., closes 7 p. m.
On Saturdays close half hour later.
Arrive—7.30, 8.40, 11.30 a. m.; 2.30, 5.00, 5.30 p. m.
Close—7.30, 9.30 a. m.; 1.00, 2.30, 6.00, 7.45 p. m.
SOMERVILLE AND EASTON.
Arrive—8.40 a. m.; 1.30, 3.15 and 7.00 p.m.
Close—7.30 a. m.; 1.45 and 4.30 p. m.
ELIZABETH—Direct.
Arrive—8.40 a. m.; 2.30 and 5.30 p. m.
Close—7.30 a. m.; 1.00, 2.30, 6.00 p. m.
PENNSYLVANIA—West of Easton.
Close 12.35 p. m.
NEWARK—Direct
Arrive—8.40 a. m.; 2.30, 5.30 p. m.
Close—7.30, 9.30 a. m.; 1.00, 2.30 and 6.00 p. m.
PHILADELPHIA—Direct.
Arrive—7.30, 8.40, 11.30 a. m.; 2.30 and 7.00 p. m.
Close—7.15, 7.30, 9.30 a. m.; 12.35, 4.30, 7.45 p. m.
Through fast mail for West and South close 4.30 and 7.15 p. m.
Through fast mail for East, close 1.00 and 7.15 p. m.
WATCHUNG, WARRENVILLE AND GALLIA (Mt. Bethel.)
Arrive—1.30 p. m. Close—9.00 a. m.
Watchung—Arrive 6.45 p. m. Close 5.30 p. m.
SUNDAY MAILS.
Office open from 9.30 to 10.30 a. m.
Mail closes at 6.15 p. m.
E. H. BIRD, P. M

Herman Hansen,

CARPENTER AND BUILDER.

ESTIMATES FURNISHED.

269 Watchung Ave., Plainfield, N. J.
Tel. 454-R.

Accident & Health Insurance

A resident of the West End is laid up with a badly lacerated foot, caused by a quantity of brick falling on it. The "TRUE BLUE" is paying him twenty-five dollars indemnity insurance today with

HARRY G. ADAMS,
Dist. Manager. 207 E. Front St.
DESK ROOM TO LET.

Autumn Weddings

Are Now In Order.

You'll soon receive your invitation, the question then arises what to give. As a gift there is nothing more welcome and appropriate as jewelery and silverwa e.

If you select the gift from the Holt Stock you'll be sure you have bought s mething fashionable and worthy—and you will have saved money.

Get It At Holt's,

TRUSTWORTHY JEWELERS,
6 Academy St., Opp. Postoffice.
Newark, N. J.

We can give you No. 1
Hemlock Boards (New)
for $23 per 1,000 feet.
We have two hundred thousand
Bricks for Sale
at $5 per thousand.
Remember we are not in the combine. We pay you the highest price for old buildings.

A. KANE, 312 Filmore Ave.

YOU WILL NEVER BUY A HOME WITH MONEY PAID FOR RENT IN THE PAST.
START NOW TO
OWN A HOME
of your home by taking out shares in
THE CENTRAL
BUILDING AND LOAN ASSOCIATION,
OF PLAINFIELD.
J. F. MacDonald, Sec'y.
Smalley Building, No. 149 North Ave.

Vail
JEWELER AND OPTICIAN

103 Park Ave.,

calls your attention to his

Rimless Glasses.

They Look Good and You See Good.

H. EGGERDING,
121 Park Ave., Plainfield, N. J.
Manufacturer of the Celebrated
JOCKEY CLUB AND C. O. D. CIGARS
advices a trial of his new Clear Havanas—"La Union de Cuba" and "Excellencia."

The kind that mother used to make.
PIES, CRULLERS, CAKE and ICE CREAM. All Home-made
W. W. WARNOCK,
'Phone 212-W. 144 West Front St.

REAL ESTATE.

Make Money!

If you want more interest on your money than you can get from the banks. Come in and see what I can offer you in real estate. I have some bargains, but come quick.

M. F. GANO, 221 Park Ave.

FOR RENT!

Four-room House on East Fourth street, $10. For Sale Cheap—Eleven-room House on Lee place; eight-room House on West Sixth street, all improvements; Four Houses on West Front street.

If you have any Real Estate for sale or rent list with

TERHUNE & SON, 211 North Av.

RENTALS — REAL ESTATE.

GEO. F. BROWN,
Insurance and Real Estate.
Commissioner of Deeds—Rents.
94 Somerset St. 'Phone 160.

Real Estate and Insurance. Money to Loan.

197 North Avenue
William D. Thickstun. John P. Emmons.
Telephone 601.

LIEFKE & LAING,

INSURANCE & REAL ESTATE
No. 146 Park Ave.

Real Estate Appraised. Properties Sold and Rented. Leons Negotiated.

It is much cheaper to buy a home than to rent, besides having an investment. Houses and lots for sale. Terms to suit all.

IRA L. LaRUE,
Real Estate Investments,
109 Park Ave., Plainfield, N. J.

Don't Borrow Trouble

That's what you do when you borrow your neighbor's

Pots and Pans, Kettles and Cans

and various other articles of hardware any longer than it will take you to reach our store. Our prices are as tempting as the goods.

We also handle Refrigerators, Woodenware, Clothes Baskets, Wash Tubs, Wringers, Enameledware, Tinware, Preserving Kettles, Royal and Mason Fruit Jars, Jelly Glasses, Stone Pots, Parafine, etc.

GAYLE HARDWARE CO.,

Front St. and Park Ave. Tel. 468-R

I. H. BOEHM

109-111-113 W. FRONT ST. 126 PARK AVE. TEL. 688-J

MILLINERY.

We are showing a new line of Fall and Winter Millinery that will surprise all who visit this department. Our styles are new and up-to-date only and our prices will surprise you.

UNTRIMMED MILLINERY.

This department is the most complete in the city and consists of all that is new in trimmings and shapes.

HATS TRIMMED FREE.

GENTS' FURNISHINGS.

Our New Fall stock is now ready. We are showing all that is new and up-to date in men's wear at the lowest possible prices. A visit to this department will surprise you.

Heating Stoves and Ranges.

Special attention is given to this line—it is our aim to carry the best line of goods obtainable The quantity sold by us during the year is a guarantee of right prices. Let us show you our line before you buy. Repairs furnished for all furnaces, stoves, ranges or heaters. We stock repairs for all stoves sold by us.

Tinning and Plumbing.

We call attention to our repair department. Have your heaters put in order now before cold weather reaches you. Estimates given. Satisfaction guaranteed.

Housefurnishing Department.

We cannot enumerate all the articles used in the house, but we have them all. The "Universal" Bread maker kneeds bread in 3 minutes and you need one every time you make it. Universal Cake maker is the newest thing out.

A. M. Griffen, 119-123 East Front Street. Tel. 6-J.

If Your Teeth need attention, don't delay until suffering compels you to visit your dentist. Consultation free. No charge for extraction when plates are ordered. All work guaranteed as represented, and satisfaction assured.

Gold Crowns, - $5 00
Gold Fillings, $1.00 up
Silver Fillings, 50c up
Artificial Teeth, $5 up

D. G. Atwood
D. D. S.
308 West Front St.
Telephone 448-R

Fall Opening of Suits, Overcoats and Cravenettes

in all the new shades and cut to fit. Boys' Suits and Men's Furnishings and Hats.
Clothing to Order.

WERNER'S Clothing House

206 West Front Street, Plainfield, N. J.

Harry K. Lister
161 North Ave.
Opp. Depot Tel. 509-J

Victor Talking Machines.
Supplies for all makes.
Cash or Easy Terms

Edison Phonograph $10 to $50

Guns, Ammunition, Foo ba ls and Supplies

Fall Hats, Caps, Gloves, Uuderwear and Shirts.
Large assortment at popular prices.

O. M. DUNHAM,

Hats and Furnishings. 126 Park Ave.

CANDY AT KOL'S. 112 WEST FRONT ST. TELEPHONE 295-R.

SPECIALS FOR SATURDAY.

Butter Creams, lb. 14c. Creole Caramels, lb. 18c. Molasses Caramels, lb. 14c. Salt Water Kisses, lb. 14c. All our Candies are made on the premises fresh every day.

Reading System
New Jersey Central.

Stations in New York foot of Liberty, and Twenty-third Street and North River.
In effect June 25, 1905.

For New York—2.17, 3.37, 5.26, 6.02, 6.23, 6.57, 7.05, 7.25, 7.28, 7.47, 7.55, 8.02, 8.11, 8.30, 8.36, 8.46 9.30, 9.59, 10.28, 11.00 a. m., 12.02, 12.44, 1.18, 2.21, 2.42, 2.49, 3.44, 4.13, 4.47, 5.30, 5.52, 6.29, 6.42, 7.05, 7.22, 8.35, 9.35, 9.40, 10.17, 11.28 p. m. Sunday—2.17, 3.37, 4.47, 7.47, 8.01, 8.32, 9.34, 9.49 10.02, 10.23 a. m., 12.40, 1.45, 2.40, 3.17, 3.30, 5.41, 6.35, 6.48, 8.12, 8.36, 9.42, 10.22 p. m.

For Newark—6.30, 6.29, 6.57, 7.05 7.25, 7.28, 7.47, 8.11, 8.36, 8.46, 9.30, 9.59, 11.00 a. m., 1.18, 2.21, 2.49, 3.44, 4.13 4.47 5.30 5.52, 6.29, 6.42, 7.05, 7.22, 8.35, 9.35, 9.40, 10.17, 11.28 p. m. Sunday—7.41, 8.52, 9.34, 10.08, 11.10 a. m., 12.58, 1.45, 2.40, 3.17, 3.30, 5.41, 6.48, 6.52, 8.12, 8.36, 9.42, 10.22 p. m.

For Somerville 5.19, 7.12, 8.21, 9.32, 9.55, 11.00 a. m., 1.01, 2.02, 2.11, 2.32, 4.32, 5.03, 5.29, 5.57, 6.04, 6.19, 6.36, 7.12, 7.32, 8.06, 8.21, 9.37, 10.22, 11.26 p. m., 12.59 night. Sunday—5.45, 8.42, 11.13 a. m., 2.03, 2.40, 5.37, 8.30, 10.15, 11.16, 11.35 p. m.

For Flemington—7.12, 11.00 a. m., 2.11, 5.29, 6.19 p. m. Sundays—8.42 a. m., 5.37 p. m.

For Phillipsburg and Easton—5.25, 8.21, 9.55 a. m., 2.11, 5.29, 6.47 p. m. Sunday—5.45 a. m., 2.03, 8.05 p. m.

For Bethlehem, Allentown and Mauch Chunk—5.25, 9.54 a. m., 2.11, 5.29 p. m. Sundays—5.45 a. m., 2.03, 8.05 p. m.

For Wilkesbarre and Scranton—9.55, a. m., 2.11, 5.48 p. m. Sundays—5.45 a. m., 5.47 p. m.

For Long Branch and Ocean Grove, etc—8.11, 11.00 a. m., 1.18, 2.31, 4.47, 6.22, 11.28 p. m. Sunday (except Ocean Grove)—8.52, a. m., 2.30, 8.12 p. m.

For Red Bank—8.11, 11.00 a. m., 1.18, 4.13, 4.47, 6.22, 11.28 p. m. Sundays—8.52, a. m., 2.30, 8.12 p. m.

For Lakewood and Atlantic City—9.34, 1.18, 2.49, (4.13 p. m. Lakewood only.)
For Toms River and Barnegat—2.37, 9.30 a. m., 1.18, 2.49, 4.13 p. m. Sundays—8.52 a. m.

For Philadelphia—5.17, 7.12, 7.44, 8.44, 9.44, 10.51, 11.44 a. m., 12.46, 1.39, 2.45, 3.44, 8.21 p. m., 1.17 night. Sunday—5.17, 9.55, 10.51 a. m., 2.45, 4.55, 6.45*, 8.37, 7.47, 9.47, 11.25 p. m., 1.17 night.

For Trenton—5.17, 7.12, 7.44, 8.44, 9.44, 11.44 a. m., 12.46, 1.01, 1.39, 2.44 8.21 p. m., 1.17 night. Sunday—5.17, 5.45, 9.55, 10.51, a. m., 2.45, 4.15, 5.37, 6.45, 9.47 p. m., 1.17 night.

For Reading and Harrisburg—5.17, (10.51 Reading only) a. m., 2.45, (4.55 5.21 through train,) 1.17 night. Sunday—5.17 a. m., 2.08, 5.37, 6.35 p. m., 1.17 night.

For Pottsville, Sunbury and Williamsport—5.19, 9.55 a. m., 2.11 p. m. Sunday—2.03 p. m.

For Baltimore and Washington—1.17, 8.51, 10.44 a. m., 12.26, 2.45, 6.45, 7.46 p. m., 1.17 night. Sunday—10.44 a. m. 12.39, 2.45, 6.45, 7.46 p. m., 1.17 night.

*Change cars at Bound Brook.

W. G. BESLER, Vice Pres. & Gen. Mgr. C. M. BURT, Gen. Pass. Agent.

PENNSYLVANIA
RAILROAD.

THE STANDARD RAILROAD OF AMERICA

Protected Throughout by the Electri Automatic Block Signal System.

On and after October 3, 1905.

Trains will leave Elizabeth as follows:
f 1.35 P. M. Chicago, Cincinnati, and St. Louis Express.
f 6.40 P. M. St. Louis and Cincinnati Express.
f 6.40 P. M. Western Express.
f 8.37 P. M. Pacific Express.
Chesapeake and Ohio Railway—f 8.39 a. m. week-days.
Southern Railway Express—f 12.58 a. m. daily.
Atlantic Coast Line—f 10.06 a. m. and f 10.07 p. m. daily.
Seaboard Air Line—f 12.58 and f 1.04 p. m. daily.
For Baltimore and Washington—f 12.58, f 8.39, 9.06, f 10.06 a. m., 1.04 and 10.08 p. m. On Sunday at f 12.58, f 9.06, f 10.06 a. m.; 1.04 and f 10.07 p. m.
For Trenton and Philadelphia—1.01, 6.46, 7.10 (Trenton only), 8.06, f 8.39, 9.06, f 10.06, 11.42 a. m., 12.40, 1.04, 2.04 (Trenton only), f 3.35, f 3.53, 6.40 (Philadelphia only), f 7.35, 7.44, f 8.37, 10.08 p. m. Sundays—1.01, 6.51, f 9.06, f 10.06, 10.40 a. m.; 1.04, f 2.35, 5.52, f 6.40 (Philadelphia only), 7.44, f 8.37 and f 10.07 p. m.
For Atlantic City—Through Vestibuled Express Trains, Buffet Parlor Cars, Passenger Coach, and Combined Coach, f 10.33 a. m. and f 1.35 p. m. week-days. Sundays—Through Vestibuled Train, Pullman Parlor, Dining, and Smoking Cars and wide Vestibuled Coaches, f 8.33 a. m.
For Atlantic City—Via Delaware River Bridge, f 2.25 p. m. week-days; 6.51 a. m. Sundays.
For Cape May—1.01 night, daily.
For Lambertville, Phillipsburg and Stroudsburg, Via Trenton—6.46, f 8.39, and 11:43 a. m., f 2.35 p. m. week-days; 6.51 a. m., 5.52 p. m. Sunday.
For Long Branch, Asbury Park, Ocean Grove, and points on New York and Long Branch R. R., 9.37 a. m., f 1.03, 3.04, f 5.43, and f 7.35 p. m. week-days. Sundays—9.05 10.03 a. m., and 5.40 p. m. Stop at North Asbury Park for Asbury Park and Ocean Grove on Sundays.
For Brooklyn, N. Y.—Trains connect at Jersey City with Pennsylvania Annex boats for Brooklyn.
"f" Stops on notice to Agent or on signal.
W. W. ATTERBURY, Gen'l Manager. J. R. WOOD, Pass'r Traffic Man.
GEO. W. BOYD, General Passenger Agent.

Lehigh Valley Railroad

Time Table in Effect June 18, 1905.
LEAVE SOUTH PLAINFIELD, N. J.
5.09 a. m. daily (except Sunday) local to Mauch Chunk.
5.37 a. m. daily for Easton, Wilkesbarre, Rochester, Buffalo and principal intermediate stations.
1.57 p. m. daily, local for Easton, Mauch Chunk, Hazleton, Pottsville and Sheriandoah.
4.53 p. m. daily (except Sunday) "Wilkesbarre and Scranton Express" Solid vestibule train to Wilkesbarre, through Parlor Car via D. & H. R. R. to Scranton and Carbondale.
6.21 p. m. daily (except Sunday) local to Easton.
6.40 p. m. daily solid vestibule train to Buffalo, Toronto and Chicago and principal intermediate stations except Rochester.
FRANK BOWLEY, City Ticket Agent, 213 West Front Street, Plainfield, N. J. Telephone 112-B.

SPECIAL SALE OF HORSE BLANKETS.

Reduced prices on all Blankets for the next ten days. Buy now and save money. Wagons and Carriages of all kinds in stock or made to order.

N. P. Carriage Manufactory,
W. J. CONROY, Prop.
175-177 Somerset St. Tel. 360-L

Gas and Gasoline Engines
For all Purposes.
Machine Jobbing.
VALENTINE GAS ENGINE CO.,
Sycamore St 'Phone.

STATE INSTITUTION HEADS WILL CONVENE

COMMISSIONER WIGHT CALLS MEETING TO BE HELD ON OCT. 12.

Trenton, Oct. 4.—Dr. George B. Wight, commissioner of charities and corrections, has sent notices to the heads of all penal and charitable institutions of the State and counties to meet at the State house on Thursday, October 12, for a conference. This is in accordance with the provisions of the law creating the new department and which calls for such a meeting to be held quarterly or oftener as the commissioners may see fit.

Dr. Wight said today that he believed the first meeting would be confined to a general discussion of conditions as they exist in the various institutions. Until there had been a general expression of opinion he believed no definite course of action would be decided upon. All of the conferrees will be invited to give their views and make suggestions as to the betterment of the institutions under their care or in the State at large.

MR. HAY BOWEN'S FRIEND.

Late Ambassador to Venezuela Makes Statement.

Woodstock, Conn., Oct. 5.—Herbert W. Bowen, late minister to Venezuela, brother of H. C. Bowen, of Plainfield, dismissed from the diplomatic service as a result of charges he brought against former Assistant Secretary of State Loomis, his predecessor as United States Minister at Caracas, of being in league with the asphalt trust in its fight against President Castro, Tuesday night made a public statement refuting the facts given in the one issued by Mr. Loomis Sunday night, to the effect that the late Secretary of State John Hay considered Mr. Bowen a traitor. The statement reads as follows:

"In answer to the letters that were exchanged recently by President Roosevelt and Mr. Loomis in regard to Mr. Hay, and published in Monday's paper, I have to say only this: After I had sent to Washington all the documents which I found in the legation at Caracas relating to Mr. Loomis, I received a letter from Mr. Hay, stating, 'I have been greatly surprised and pained in reading the documents you sent me.

"The following month he wrote to me a letter containing these friendly words: 'I have always taken your part, not only from personal liking, but from a conviction of your merits, your ability, your courage and your integrity.'

"From a high official of the department of State I received a letter written this last April, stating: 'Secretary Hay remains your stanch friend.' From the same official I have in my possession a letter dated July 8, 1905 (eighteen days after I was dismissed from the diplomatic service by President Roosevelt), stating: 'I had a few words with Mr. Hay the day before he left W. (Washington) for N. H. (New Hampshire), and he spoke of Mr. Bowen in the same kindly and affectionate manner he always did.'

"Every one who knew Mr. Hay knows that he could not possibly have been a friend to a man like Mr. Loomis, and that no power on earth could have induced him to denounce as a traitor an American official who refused to shield corruption.

"In conclusion, in order to show President Roosevelt's attitude toward Mr. Loomis, I will simply quote my last remark to him and his to me in the presence of witnesses the day he dismissed me:

"'Mr. President, you will remember that after I sent to you all this information I had about Mr. Loomis, you offered me a promotion that was intended to lead to an ambassadorship.'

"'Well,' he answered, 'I would have done a great deal to hush up the scandal.'

(Signed)
"HERBERT W. BOWEN."

PRIZE FIGHT FOUGHT IN BARN.

Knockout in the Seventh Round, Vanquished Claiming a Foul.

Billy Hanley, of Newark, knocked out Monday night Eddie Rock, also of that city, in the seventh round of a private fight. The battle took place in an old barn near Brookdale. About 200 sports paid $1 each to witness the mill.

Many of the spectators thought Hanley fouled his man in putting him out. The fighters had agreed to break clean, but Hanley rushed Rock to the ropes in the seventh and "roughed" the latter so that he was unable to stall off the knockout blow. A terrific right on the jaw won the fight.

Until the seventh round honors were even. Rock's followers put up a howl that Hanley had fouled, but Jack Ward, who acted as referee, would not allow the claim.

A side bet of $200 hinged on the outcome. Joe Bateman, of Newark, was in Rock's corner, while Jack Bennett acted as second for the victor.

It was about midnight when the men got together. Both were badly punished.

Miss Hazel Grant, of Arlington avenue, has returned from a short stay at West Point.

MISS CLARA MARTIN AN OCTOBER BRIDE

WALTER HENRY BUTZ MAKES HER HIS WIFE.

In the parlor of the bride's home on Marion avenue, at 6 o'clock last evening, Miss Clara Edna Martin, daughter of Mr. and Mrs. Horace J. Martin, was made the wife of Walter Henry Butz, of this city, formerly of Philadelphia. The ceremony was performed by Rev. Dr. Cornelius Schenck, pastor of Trinity Reformed church, and was witnessed by a gathering of 150 friends from New York, Brooklyn, Philadelphia, Point Pleasant, Pluckemin, Reading and this city. The young couple stood beneath a floral bell in one corner of the room, while back of them was a bank of palms and ferns. Smilax and white festoons formed the remainder of the decorations in the parlor, while pink and white predominated in the parlor.

Miss Martin was attended by her sister, Miss Elizabeth R. Martin, who acted as maid of honor. Frederick Phillips, of this city, a near friend of the groom, was best man and two little girls, Helen Woolley and Edith Richards, formed an aisle of white ribbon, through which the bridal party passed. Miss Martin was given away by her father. She wore a gown of white crepe de chine and carried a shower bouquet of lilies-of-the-valley. Her sister wore pink crepe de chine and carried carnations.

While the young people were taking their places before the clergyman, Mrs. J. M. Smalley, of Brooklyn, presided at the piano, and rendered the Lohengrin march, afterward giving "O Promise Me."

The wedding was followed by a reception and collation, after which Mr. and Mrs. Butz departed for a wedding trip of two weeks. On returning they will make their home in an apartment at Watchung avenue and Second street, which has been completely furnished.

The gifts extended bride and groom comprised a tasteful array of silverware, cut glass, bric-a-brac and household furniture. From the groom's mother came a complete silver service of elaborate design. The groom's gift to the bride was a gold locket and chain set with diamonds and to his attendant a pearl stickpin. The maid of honor's present from the bride was a gold brooch set with pearls.

Though not a native of Plainfield, the groom enjoys a wide local acquaintance. He is chief draughtsman at the Pedrick & Ayer plant, where he is held in high estimation. His bride has always been a resident of the city and has always been known as a devoted worker in the Sunday school department of Trinity Reformed church and a former member of its choir.

PARISH HOUSE OPENING.

Bishop Scarborough to be at Grace Church Exercises.

Arrangements are being completed for the opening of the new parish house of Grace church with an elaborate programme on Thursday night, October 12. Rev. E. V. Stevenson is in charge of the arrangements. Bishop Scarborough has been invited and will have an important part in the exercises which will be fitting and appropriate to the completion of the handsome new structure.

There will also be a special programme of music by the choir, under the direction of Mrs. William Freeman, organist of the church.

Music and Reserved Seats for Women

Those in charge of the Republican mass meeting to be held at Saengerbund Hall tonight have engaged Prof. Carpenter's orchestra at the New Plainfield theatre to furnish music and it has been decided to reserve the entire gallery for the women. It is hoped that the fair sex will turn out in large numbers and interest themselves in borough politics.

The Misses Jennie and Fayette Miller, of Roselle, and their aunt, Mrs. Eden Boice, of Central avenue, spent the afternoon yesterday at the home of Mrs. Sarah House, of West Front street.

The Site of Beautiful Homes

The healthfulness, pleasant surroundings, high elevation and conveniences of

Woodland Park

make it a spot wisely chosen for your future home.

Pleased to show you the fine building lot we are selling at reasonable prices.

Elston M. French,

171 North Avenue,
Tel. 22. Plainfield, N. J.

NEW YORK OFFICE,
141 Broadway.

MISS ELLA TITSWORTH WEDDED THIS MORNING

CEREMONY PERFORMED IN THE PRESENCE OF RELATIVES AND FRIENDS.

Miss Ella V. Titsworth, of this city, and Herbert Budd Putnam, of Rochester, N. Y., were quietly married at 11 o'clock this morning at the home of the bride's aunt, Mrs. J. D. Titsworth, of Madison avenue, in the presence of a very few relatives and intimate friends. Rev. E. V. Stevenson, rector of Grace church, of which the bride is a member, performed the ceremony.

The bride wore a handsome traveling gown of green broadcloth, with hat to match. Both she and the groom were unattended. The ceremony was performed with a ring and took place in the parlor, which was decorated in green and white. Immediately after the ceremony a wedding breakfast was served in the dining room, the decorations here being pink and white.

The bride and groom left town early this afternoon for an extended wedding trip, and upon their return will reside at Rochester, N. Y. The bride is the daughter of the late Charles Titsworth and enjoys a large acquaintance of friends here, where she has lived for a number of years. She received a large collection of handsome gifts. The groom is engaged as a traveling salesman for the Parke-Davis Chemical Company, of Detroit, having been with that company for many years.

RESCUED FROM NEGRO.

Crowd Stops Isaac White From Whacking Small Boy; Fined $5.

Isaac White, colored, caught a small white boy loafing in his barn on West Third street yesterday afternoon and threw him out. He followed up the ejection with chastisement, and a crowd gathered. The white onlookers decided that White was going too far and pulled the boy away from him. Things were warming up for a small race riot when Officer McKeon, attracted by the crowd, reached the scene.

McKeon squelched the war talk, and asked some questions. He decided there was basis for the interference and placed White under arrest. The negro denied this morning in court that he had beaten the boy cruelly.

"I was only trying to teach him that loafing around and playing hobo was not right," he protested.

Witnesses of the affair testified against the negro, however, and Judge Runyon decided he had been disorderly enough to merit punishment. He made it $5 or twenty days.

WOMAN'S SUFFRAGE.

Grover Cleveland, in an article published in the Ladies' Home Journal entitled "Would Woman Suffrage Be Unwise?" gives reasons for believing that politics is not for women.

"A few years ago," he writes, "the question of allowing municipal suffrage in Massachusetts to women was submitted to all the voters of that State who were eligible to vote for school committees. The number of women at that time qualified to register and ballot on the questian was about 575,000. Of these more than 550,000 declined to vote. There were forty-seven towns in which not one woman's ballot was cast in the affirmative.

"I think twenty States which refuse to women all other suffrage privileges permit them to vote for school officers, either without restriction or under certain conditions. It is alleged, however, that the number who avail themselves of this privilege is commonly very small.

"It is sometimes claimed that woman suffrage would have the effect of elevating and refining politics. Neither its short trial in four States, containing in the aggregate a population very slightly in excess of one-third the population of the city of New York, nor our political experience or observation supports this claim.

"The States in which full female suffrage prevails are Colorado, Utah, Idaho and Wyoming. In the first two of these States the proportion of female voters is considerably greater than in the others, and yet the voters of Utah have lately elected through their Legislature to the United States Senate a man whose fitness is now the subject of a pending Senatorial investigation, and not long ago they elected to Congress another man whom that body rejected.

"Of the four States permitting full woman suffrage, Colorado should certainly be regarded as affording the best illustration of its results.

"Less than two years ago a member of the House of Representatives from that State, holding his place by virtue of an apparent majority of the direct votes of the men and women of his district, resigned his seat for the reason, as he openly declared, that fraudulent votes had been cast for him in the election. An investigation of the case by a Congressional committee developed the fact that some of the most glaring frauds were committed by women.

"I have sometimes wondered if the really good women who are inclined to approve this doctrine of female suffrage are not deluding themselves with purely sentimental views of the subject."

DOCTORS IN SESSION AT ATLANTIC CITY

MARKS FIFTY-SECOND SEMI-ANNUAL GATHERING OF HOMEOPATHS.

Atlantic City, Oct. 5.—The fifty-second semi-annual session of the New Jersey State Homoeopathic Medical Society, which began here yesterday, is now in progress and is attended by more delegates than ever before. The sessions are being held at the Chalfonte with President E. S. Sheldon, of Collingswood, presiding.

The program for the two days follows:

Opening session, 3 to 6 p. m.—Invocation by Rev. J. O. B. Loury, D. D., pastor of the First Baptist church, Atlantic City; words of welcome, John R. Fleming, M. D., Atlantic City; response by third vice-president, Charles F. Adams, M. D., Hackensack; roll call; address of president, Edwin De Baun, M. D., first vice-president, presiding; reading of minutes; reports of officers; reports of standing committees; report of censors and election of new members; unfinished business; reports and communications from auxiliary and corresponding bodies; new business; report of committee of arrangements.

Second session, today, 10 to 1 p. m.—Wallace McGeorge, M. D., Camden, "The Versatility of Hepar Sulphur;" Edward Rushmore, M. D., Plainfield, "Mental and Cerebral Symptoms of Hepar;" Caldwell Morrison, M. D., Newark, "Hepar Sulphur in Skin and Gland Affections;" H. C. Garrison, M. D., Camden, "Some Characteristics of Baptisia;" William F. Beggs, M. D., Newark, "Sarcoma of the horoid;" Clinton C. Straughn, M. D., Matawan, "Adenoids;" Edward Hill Baldwin, M. D., Newark, "Necessity for Scientific Accuracy in Refraction Work."

Third session, today, 2:30 to 6 p. m.—Dr. Bradford W. Giveans, East Orange, "Aetiology and Treatment of Diphtheria;" Dr. Jasper W. Coghlan, Newark, "Surgical Treatment of Diffuse Peritonitis;" Dr. Samuel Adams, Jersey City, "Milk and Ice Pollution and Infectious Diseases;" Dr. George E. Cannon, Jersey City, "Sewerage and Water Supply;" Dr. R. C. Owens, Jersey City, "Prevention and Inhibition of Infection, Decomposition and Decay;" Dr. M. Z. Westervelt, Newark, "The Sanitary Significance of Cookery; Certain Uncooked Foods as Vehicles of Infection;" Dr. J. C. Anderson, Plainfield, "Differentiation Between Public and Private Hygiene and Sanitary Science."

The officers of the society are: President, Dr. E. S. Sheldon, Collingswood; first vice-president, Dr. Edwin De Baun, Passaic; second vice-president, Dr. Ella P. Upham, Asbury Park; third vice-president, Dr. Charles F. Adams, Hackensack; honorary recording secretary, Dr. Isaac Cooper, Trenton; recording secretary, Dr. Carl H. Wintsch, Newark; honorary corresponding secretary, Dr. Alfred McGeorge, Camden; corresponding secretary, Dr. Alfred Drury, Paterson; treasurer, Dr. R. F. Rabe, Weehawken; censors, Dr. B. H. Garrison, Red Bank; Dr. Charles H. Church, Newark; Dr. Anna J. Crouthers, Elizabeth; Dr. C. C. Straughn, Matawan; Dr. William H. Cooke, East Orange.

WOMAN'S BRAVE DRIVE.

Guides Runaway Horse Down Bank and Into Fence.

Somerville, Oct. 5.—Mrs. Charles C. Stimets, of New York, who has been spending the summer here, had a thrilling experience with a runaway horse Monday and narrowly escaped a fatal accident at the Raritan River Bridge.

Mrs. Stimets, who is an accomplished horsewoman, with her little daughter, was seated in a light runabout, driving a spirited bay mare. The animal stumbled and broke its harness. The breeching fell on the mare's legs and she started on a run for the Raritan River Bridge, which is thirty feet above the stream.

Mrs. Stimets foresaw the danger, and with rare presence of mind and a strong pull at the reins, turned the frightened animal from the bridge entrance down a five-foot embankment into a wire fence. The mare became entangled in the fence and plunged frantically until it freed itself from the vehicle.

The animal was badly cut up and the runabout was wrecked. Mrs. Stimets and her daughter were rescued from the wreck with slight injuries.

PERSONAL.

W. L. Perrin and his daughter, Miss Marie Louise Perrin, of Rockview terrace, have returned from a three months' trip to Norway and the Continent.

Miss Cray Entertained.

Miss Mary Cray, of Richmond street, entertained a number of friends last night. Cards, music and refreshments were the features.

—The Women's Auxiliary of the Y. M. C. A. will meet for the first time this season at the association building on Monday afternoon at 3 o'clock.

At the Plainfield Rescue Mission tonight Henry E. Needham will speak at the meeting at 8 o'clock.

WE MUST VACATE SOON. SELLING OUT!

All goods must be sold, all good things must end some time, so come now and secure some of our great bargains.

Two Tray Trunk, worth 15.00, now	7.00	Suit Cases, worth 4.00, now	2.50
Good strong Trunk, worth 12.00, now	5.50	Suit Cases, worth 5.00, now	3.48
Umbrella, worth 1.25, now	75c	Suit Cases, worth 7.00, now	5.00
Umbrella, worth 2.00, now	1.25	Ladies Hand Bags, worth 1.25, now	75c
Umbrella, worth 2.50, now	1.75	Ladies' Hand Bag, worth 2.50, now	1.48
Fine Steel Penknives, worth double, now 25c, 50c, 75c,	1.00	Ladies' Hand Bag, worth 4.00 and 5.00. Greatly Reduced.	
Suit Cases, worth 1.50, now	90c	Ladies' and Men's Pocket Books in every style.	
Suit Cases, worth 2.25, now	1.48	Call and see us and while the Bargains are here, because we are positively selling out.	
Suit Cases, worth 3.00, now	1.75		

DAVID DREIER,

110 West Front St.
OPEN EVENINGS.

Nothing Is More Essential

to the average person than a bank account. It provides the means of simplifying financial matters, and regulating expenditures. In addition to its being a convenience, it brings you into close relation with an institution which offers its services in many business matters requiring advice and counsel.

Interest paid on satisfactory daily balances.
A Savings Department also.

City National Bank

FIRST M. E. CHURCH ADOPTS NEW HYMNAL

WHAT THE BOOK MAY MEAN TO METHODISM.

The Official Board of the First M. E. church at a meeting held last night following the prayer meeting in Vincent chapel, voted to adopt the new Methodist hymnal for worship at the church services, and a committee comprising James R. Joy, Henry A. McGee and James W. Jackson was appointed to attend to the introduction of the hymnal, which will be done within a short time.

Concerning the introduction of this new hymnal there is a bit of interesting history. At the outbreak of the Civil War there was a division of the Methodists of the North and South, there being a wide difference of opinion on the question of slavery. The Methodist church and what is known as the Methodist church South have never been united, but it is hoped that through the new hymnal this may be accomplished.

The Methodist church South and the church in the North have been using a different hymnal and singing different hymns, but in 1900 the General Conference of the North requested the General Conference of the South to appoint a committee to meet with a like committee from the North looking toward the adoption of a common hymnal. The request was adopted and the new hymn book is the result. Now the Methodist churches throughout the United States will have one common hymn book and one common order of service. There was some objection at first to the new book because it contained Kipling's "Processional," but this was easily overcome. The joint committee compiling this book is far different from the one which arranged the original hymnal and the new book shows a decided improvement in the general arrangement.

POLITICAL TIPS.

The various committees engaged in making arrangements for the first annual outing of the Trenton Republican Club held a joint meeting at the clubhouse last night and completed their plans for this gala day and gathering of the Mercer county G. O. P. at the Interstate fair grounds.

The Municipal Ownership League of New York held a mass meeting last night to denounce the fusion fiasco, which so keenly disappointed the leaguers. Resolutions were adopted denouncing Odell for not going into the fusion, Tammany Hall for its methods, and trusts and corporations. W. R. Hearst was present and spoke.

Because of the differences among Republicans in Essex county, growing out of the stubborn controversy between Major Carl Lentz, chairman of the county committee, and Everett Colby, the Senatorial candidate, the Democrats have become enthusiastic, and have planned to open their campaign next Monday night with a mass meeting. Charles C. Black, the Democratic candidate for Governor in 1904, is to make the opening address.

Local Golfers Win Match.

In a team match between Miss Daisy Elsberg and "Marty" O'Loughlin, of the Plainfield Country Club, and Miss Noe and David Patrick, of Westfield, at the Plainfield Country Club, Tuesday afternoon, the Plainfield pair won by 3 up and 2 to go. A return match will probably be played at Westfield soon.

Refuses a Big Profit.

John Manley, who purchased the Marshall property on Park avenue several months ago for about $7,000, has just refused an offer of $12,000 for it from Charles H. Lyman.

Miss Margaret Counihan, of Chicago, came to Plainfield today for a visit with her brother, W. J. Counihan, manager of the New Plainfield theatre. She will probably remain two months.

WEST END AVENUE BRIDGE A POSSIBILITY

CONCRETE STRUCTURE PROPOSED TO SPAN GREEN BROOK.

Failing in the effort to secure an iron bridge on West End avenue over Green brook, there is still one chance left to get a bridge this year. Those who are interested in the improvement are considering plans whereby a structure of concrete can be put on the avenue. One great difficulty with the plans for an iron bridge has been the trouble of getting iron. Every mill is rushed to the limit, and while they will take orders, will not make promises as to delivery.

In discussing the matter it has been thought that a concrete structure will be just as strong, and as attractive and it will be possible to erect it this year, as the time required for construction is much less than in the case of iron.

The freeholders from the two counties have made a joint appropriation of $7,500 for the bridge, and it is believed that the concrete style can be put up for that money. This form of construction is now being used quite generally in New York and has the highest recommendation from persons competent to judge. No doubt effort will be made to secure the sanction of the freeholders for this kind of a bridge, and doing this they will authorize the drafting of plans for a concrete structure.

CHRISTIAN FIELD.

Meetings of the Young People's Society of the First Baptist church will be resumed tomorrow night and an interesting talk is expected by Rev. Dr. J. A. Chambliss, the pastor.

Bishop Charles Tyler Olmsted, of the Episcopal Diocese of Central New York, has asked the clergymen of his churches to do all they can to stop the practice of women going to church with their hats off. He says he hopes the "hatless brigade" fad will soon die out. "Let at least," says he, "this good custom of the mothers in Israel prevail, that they pray in public with covered heads."

The Woman's Home Missionary Society of the Crescent Avenue church will hold the regular quarterly meeting tomorrow afternoon at 3:30 o'clock in the church parlors. There will be an address by Mrs. J. F. Pingry, former secretary of the Woman's Board. Mrs. Pingry has visited many of the mission schools and will speak from personal observation of the work that is being done.

At the first meeting of the season Tuesday night, the Men's Club of the Congregational church elected the following officers: President, W. B. Wadsworth; vice president, Alexander Millar; secretary, Sidney Dunning; treasurer, Charles E. Steiner. An executive committee was appointed consisting of the officers and William T. McIntosh and Gilbert T. Rhoades. Plans for the winter were discussed and the members will devote more time than ever to debates, mock trials and other forms of helpful entertainment.

Fresh Air Meeting Date Changed.

The Netherwood Fresh Air Home meeting, which was to have been held on Thursday night, October 12, at the Y. M. C. A., has been changed to Saturday night, October 14, at the same place. The change was made so as not to conflict with the exercises attendant upon the opening of the new parish house of Grace church, which takes place on Thursday, October 12.

Engineer Loses Three Fingers.

William J. Dodd, of East Fifth street, employed as an engineer at Hand's brickyard, Netherwood, had his hand crushed while at work this morning. He went to the hospital, where Dr. B. VanD. Hedges found it necessary to amputate three fingers. Dodd will remain at the hospital for the present.

ROTH & CO.'S FISH SPECIALS

FOR FRIDAY, OCT. 6.

Weakfish - - -	8c per lb
Flounders - - -	8c per lb
Newport Haddock -	10c per lb
Porgies - - -	10c per lb
Cod, to boil, - -	10c per lb

Sea Bass, Salmon, Halibut, Long Island Blues, Eels, Hard and Soft Clams, Rockaway Oysters, Salt Cod.

ROTH & CO.

NEW JERSEY'S LEADING BUTCHERS.

132 E. Front St. 'Phone 208. Plainfield, N. J.

32---MARKETS IN THE STATE---32

ST. JOSEPH'S PARISH TO CONDUCT A FAIR

WILL LAST A WEEK AND BE REPLETE WITH NEW FEATURES.

Members of the parish of St. Joseph's church met last night and made arrangements for a fair to be given in Saengerbund Hall November 13 to 18. It will be conducted on lines differing from those generally adhered to and an effort will be made to have it eclipse all others in point of success. There is a possibility that some of the exhibits at the recent Irish Industrial Show in Madison Square Garden may be secured as features and there will be an entertainment and dancing each evening in addition to other attractions.

The plans are to be supervised by an executive committee composed of H. P. Greenwood, chairman; A. A. Cannon, secretary, and G. P. Kiely, treasurer. They will be assisted by the following: Men—R. H. McCullough, A. E. Kenney, D. T. Kenney, A. Seal, James Daley, James Hurley, Cormack McDonough, Thomas Gough, Cornelius Guinee, C. Kling, Robert McCormick and Thomas Meaney; women—Mrs. A. Seal, Mrs. R. H. McCullough, Mrs. J. E. Bailey, Mrs. H. Berkhan; Mrs. D T Kenney, Mrs. A. E. Kenney, Mrs. W. J. Hamilton, Mrs. Hegeman, Mrs. Meaney, Mrs. Cornelius Guinee, Mrs. A. A. Cannon, Mrs. Thomas Gough and the Misses Eganey, Jacot, Fitzgerald, Smith, McMahon and Daley.

LOYAL LEGION DINNER.

Plainfield Members Attend Banquet in New York.

General Horace Porter, who was commander of the New York Commandery of the Loyal Legion when he was appointed Ambassador to France, and who recently returned home, was tendered a reception at the quarterly meeting and banquet of the Legion at Delmonico's last night. After the banquet he was the principal speaker of the evening and was given a great ovation. Secretary of State Elihu Root, Admirals Sigsbee, Schley and Coghlan, Generals Wade, Brooke, O. O. Howard, Stewart L. Woodford and several other men of note in national affairs were present. Speeches were also made by Admiral Sigsbee, Generals Brooke and Howard. The Plainfield members of the Legion present included Captain S. C. Peck, Major W. D. W. Miller, Dr. Frank Wells, J. Evarts Tracy, Hugh Hastings, M. C. Dobbins and Walter C. Dobbins.

SUNDAY GOLF THE SUBJECT OF CONFERENCE

MEMBERS OF PLAINFIELD COUNTRY CLUB HOLD A QUIET MEETING.

Hoping to avert any unpleasantness over the Sunday golf agitation, a meeting of the leading factors in the Plainfield Country Club was held at the Casino last night. The purpose was to come to some amicable understanding. What was done cannot be learned. Secretary Leighton Calkins declined to say anything for publication this morning and the Casino people were equally reticent.

It is said that the members favoring Sunday golf, who are in the majority in the club, engaged counsel to ascertain what steps could be taken. R. V. Lindabury, of Newark, one of the foremost lawyers in the State, is said to have advised that a two-thirds vote is not necessary to make the necessary amendment. His opinion is reported to have been concurred in by a New York lawyer of National fame.

There were about eight or ten members of the club present last night, though it was originally planned to have about twice that number at the conference.

According to good authority there is still agitation favoring the organization of a new club unless Sunday golf can be brought about in the Plainfield Country Club. This matter has not taken definite shape and it is said that nothing will be done until the outcome of the present negotiations is known.

ALL DAY QUILTING BEE.

Warren Chapel Women Observe Annual Event.

Under the auspices of the Ladies' Aid Society of Warren chapel, the annual quilting bee was held in the chapel yesterday. It was an all-day affair and the women were very industrious in their work of preparing articles for the Christmas missionary box. Three quilts were made during the day, and at 1 o'clock a hot lunch was served to forty members and friends.

The dining tables were prettily decorated with flowers and presented an attractive sight. Rev. J. O. McKelvey, according to the annual custom, presided at the head table. After lunch sewing was continued until 4:30 o'clock.

The refreshments were in charge of Mrs. George Demarest, assisted by her committee, and Mrs. J. W. Gavett and Mrs. Gibson Smith, assisted by their committee had charge of the box work.

ROADSTERS' CALENDAR.
Sun Rises 5:01 a. m.
Sun Sets 5:36 p. m.
Lanterns must be lighted 6:36 p. m.

THE DAILY PRESS.

THE WEATHER
Fair tonight, frost in exposed places; Saturday, fair.
Maximum, 67; minimum, 46. 24 hours ending at noon today. Ther. at noon 62.

Established May 10, 1887. PLAINFIELD, NEW JERSEY, FRIDAY, OCTOBER 6, 1905. Two Cents a Copy—$5 a Year.

ACKERMAN AND LAWRENCE ARE NOMINATED

Summit Man Captures Shrievalty on 12th Ballot at Unbossed Republican Convention

RUNYON GETS OVATION

Tucker, Tillman and Perkins for Assembly—Platform Made to Order—Unusual Demonstrations of Enthusiasm.

Amid wild scenes of enthusiasm at a convention which stretched out into hours, the Republicans of Union county nominated a ticket yesterday afternoon. Ernest R. Ackerman, of this city, was their unanimous choice for State Senator. For sheriff they selected Dr. William H. Lawrence, of Summit, but not until twelve ballots had been taken and the friendly rivalry between the supporters of the various candidates for the nomination had demonstrated beyond a doubt that it was a political convention of the genuine type, unbridled and unhampered. As generally expected, Peter Tillman, of Rahway; Randolph Perkins, of Westfield, and Everard K. Tucker, of Elizabeth, were picked out as Assembly nominees. The coronership went to Jacob Hagin, of Elizabeth, and after the favored ones had had their little say, the delegates went home—happy and optimistic.

The scene of the deliberations was Jacobs' theatre, Elizabeth, and the time when the convention was called to order was 3:15. County Chairman Frank H. Smith, of this city, called the convention to order. He was diplomatic enough not to waste time making a speech, for he saw that the gallery of rooters from Summit were anxious for the business to come. They had exercised their lungs for half an hour singing parodies on "Tammany" and "All Work for Father," booming it up for Dr. Lawrence.

Former County Chairman Charles N. Codding tried hard to look surprised when Mr. Smith announced him as temporary chairman, and even Congressman Charles N. Fowler, who was on hand, warmed up with a pleasant smile when Amos Andrews, of this city, and Frank Smith, of Westfield, escorted Mr. Codding to the platform.

After the temporary chairman had made the usual set speech, he announced the vice-presidents and secretaries. The roll was called by former Assemblyman Roger F. Murray, and then Judge Runyon, of this city, moved that the committees selected be appointed. Of course this was done.

These are the committees—Vice-president, George H. Kline, Elizabeth; Guy M. Howard, Rahway; William Hopp, Westfield; secretaries, David Strauss, Elizabeth; Robert B. Cissell, Elizabeth; Roger F. Murray, Plainfield; committee on credentials, Joseph F. Cahill, Elizabeth; Neil A. McCarthy, Elizabeth; B. VanD. Hedges, Plainfield; Benjamin King, Clark; W. C. Hope, Roselle Borough; committee on rules, Ed. D. Floyd, Westfield; Joseph Kaufman, Elizabeth; George P. Matthews, Elizabeth; Percy A. McVoy, Plainfield; Peter H. Miesell, Springfield; permanent organization, Henry Clauss, Elizabeth; William R. Littell, Elizabeth; Silas K. Tombs, Rahway; Robert Bond, Union; George H. Johnston, Fanwood township; committee on resolutions, C. Addison Swift, Elizabeth; William F. Groves, Elizabeth; Walter L. Hetfield, Jr., Plainfield; Corra N. Williams, Summit; Sylvester M. Scott, Cranford; committee of vacancies, Charles N. Codding, Westfield; James White, Elizabeth; Frank H. Smith, Plainfield.

After a recess the committees made their report. Everything was O. K. Walter L. Hetfield, Jr., read the resolutions. Here they are:

"We, representatives of the Republican party of Union county, in convention assembled, justly feel proud of the achievements of President Roosevelt in his administration of affairs pertaining to the nation. We join in the world wide acclaim of his successful efforts in opening the way for a conference between contending powers which happily resulted in the termination of the greatest war in the world's history, and the establishment of peace on lasting foundations. The President has endeared himself to all who abhor strife, and has brought lasting renown to the American people.

"We believe with him that everyone should be given 'a square deal,' and we pledge our efforts to secure the same in the management of State and municipal affairs.

"We believe that the burden of taxation should be so distributed that the same should rest equally upon each and all.

"Anticipating the enforcement of the law which provides for a limited rate of taxation, it is our opinion that in justice to the inhabitants of each municipality, all property therein located and subject to taxation at local rates, should be valued and assessed by one and the same authority. To us there seems no good reason why second class railroad property should be assessed and valued by a State board, rather than by appointees of the various localities wherein the same is located.

"We recognize the growing value of the so-called 'public utilities.' To their extension is due, in great measure, the development of hitherto unoccupied territory, with the consequent growth in population and by them the facility for communication has been increased, and the conveniences and advantages that are so necessary for the comfort of the people of the State have been multiplied.

"Populations in different municipalities, varying in number and with different needs, make necessary, however, different limitations and compensations in granting to quasi public corporations a license for operation. Rules which should apply in granting franchises in populous cities must, of necessity, differ from those to be applied in sparsely settled communities. Recognizing this difference, we believe that it is nevertheless necessary in the interests of our highways should no longer be granted in perpetuity. We urge that existing laws be so amended as to prohibit the granting of perpetual franchises, and yet at the same time provide that limited grants, renewable on equitable terms, may be permitted, leaving the determination of such terms to be the subject of mutual agreement.

"We recommend a modification of the laws fixing salaries in order that the county may be relieved of additional burdens, resulting from laws which will become operative by reason of the increase in population, as determined by the last census.

"We approve of the policy which has for its end the abolition of needless State commissions and the consolidation of others whose functions may be as well discharged by one as by several.

"The administration of county affairs under Republican control commends itself to the confidence of the people, because of its efficiency, its economy, its freedom from scandal and its faithful regard for the public interests.

"We pledge to all the nominees of this convention the personal aid of every delegate here assembled, and confidently commend the choice of this convention to the united and hearty support of the Republican voters of the county."

Judge William N. Runyon arose to place Mr. Ackerman in nomination for the Senatorship after other districts had given way to Plainfield. He got the biggest ovation of the day and was compelled to take the platform. He said:

"To those of us who think seriously upon matters political, who take pride in our beloved State of New Jersey, her history and achievements, must come the conviction that a high and distinguished privilege is ours this afternoon. Upon us, as representatives of thousands of the best citizens of the county of Union, is cast the burden and responsibility of nominating for their endorsement those who are to serve us in the making and execution of our laws.

"A grave responsibility it is, and one which should enlist our highest and noblest efforts, for it is an incident to the highest and best form of citizenship.

"The call for the best men available for public office was never more pronounced or more far-reaching than it is today. The sovereign people of every State are demanding of us who are organization Republicans that we give them the best citizens possible; men of ability and unimpeachable integrity.

"The call of party is not as potent as once it was and the great mass of citizens will support the Republican party only so long as it can place entire confidence in Republican officeholders.

"The history of New Jersey offers many and varied contrasts. Her traditions are, in the main, honorable to the highest degree, and yet we need look back but a few years to see her sunken in degradation and shame. It was then that upright men, irrespective of party, met on a common platform of decency and righteousness, a time when Republicans like Foster Voorhees joined hands with Democrats like Job Lippincott, and cleared the Ship of State of the rats which infested it. In their dire extremity the people turned for relief to the Republican party, and voted their faith in it. The promises of clean and honest government made at that time are just as binding today as when given, and it is our sacred duty to send to

(Continued on Page 7.)

SUICIDE ON THE STREET

Young Pennsylvanian Shoots Himself Under the New Street Bridge.

IN BROAD DAYLIGHT

Threatened to Take His Own Life in Talk With Friends in Phoenixville, Pa., Over Long Distance 'Phone.

A young man, neatly dressed in black, walked down New street, between Second and Third streets, yesterday afternoon shortly before 5 o'clock. He walked slowly, with bent head. Under the railroad bridge he stopped, drew a revolver from his hip pocket, and shot himself through the head. Ten minutes later he died on the sidewalk.

Letters and papers in the suicide's pocket bore the name H. T. McCabe. They were addressed to Phoenixville, Pa. The same name was punched in the band of his hat. Cards indicated that he was in the undertaking business.

There was nobody in the street when the shot was fired, but some children playing at the Second street corner heard the explosion and saw the young man fall. They gave the alarm, and the police were telephoned for. Patrolman Overbaugh arrived in the patrol wagon less than five minutes after the shot was fired.

The bullet entered the man's head directly above the ear and passed clean through the skull, going out through the left side. His brains seemed to be oozing from the gaping hole above his ear, but he was still alive when Overbaugh bent over him. As the officer stooped the suicide's eyes opened and stared directly into those of the officer, but there was no indication of intelligence in them. Three or four minutes later the death rattle sounded and the young man's purpose was accomplished.

While Overbaugh was looking at the dying man, one of the men in the crowd that was gathering gave an ejaculation of surprise.

"That looks like a man I knew in Philadelphia," he said. This was before the papers establishing the suicide's body were seen. Phoenixville is near Philadelphia. The man slipped away before the officer could learn his name or question him.

The body was taken to the morgue in the patrol wagon a few minutes after the man died, and Coroner's Physician Westcott was notified. The suicide was about 28 years old, and well dressed. All his clothing was of good quality and his linen was clean. Sixteen cents was all the money to be found in his pockets. One of his hip pockets contained a half-pint flask full of whiskey. The revolver with which he committed suicide was one of expensive make.

It is said that the young man telephoned to Phoenixville from the public booth at the telephone exchange a short while before he committed suicide. He did not close the door of the booth tightly and his part in the conversation over the wire was heard in the office. He appeared to become discouraged as the conversation proceeded, and closed it with these words:

"Well, I'll go out and commit suicide."

The authorities of Phoenixville were notified soon after the young man's death. At 9 o'clock last night a Phoenixville undertaker telephoned police headquarters to have the body embalmed and shipped to Phoenixville at his expense.

McCabe was in town only about two hours before he ended his life. He came from Philadelphia on the 2:31 train and as far as the police can find out, he spent the time between his arrival and suicide in walking about. The officers had heard nothing of his telephoning to Phoenixville.

McCabe was well known in Phoenixville, and popular. He was unmarried. The police here have received no direct information respecting the cause of the suicide, but surmise that business troubles led to it. The body will be shipped to Phoenixville today.

Still a Speeder.

The European edition of the Herald reports that Charles L. Hyde, of this city, recently paid three fines in as many days for speeding has automobile at an illegal rate in England. The fines amounted to $75.

Y. M. C. A. Directors.

The monthly meeting of the Y. M. C. A. was held last night. Reports from the physical work department, and the various committees were received. Repairs to the bowling alley were authorized.

—Daily Press want ads. pay.

—Neuman Brothers are showing each day a large line of vegetables. The display is selected fresh each morning and the prices are low.

BIG RALLY FOR SMALLEY

Enthusiastic Borough Mass Meeting at Which C. A. Reed Makes a Speech.

MAYOR ALSO TALKS

North Plainfield's Counsel Makes Clear Misrepresentations of A. V. D. Honeyman and Other Enemies of the Administration.

Before an audience of 500 people, about fifty of whom were women, in Saengerbund Hall last night, Mayor Newton B. Smalley and Charles A. Reed made reply to some of the misleading statements they allege to have been circulated by members of the Citizens' party respecting Smalleyism and the borough government. The question of taxation, the resignation of Homer J. Wightman as principal of the schools, the withdrawal of borough funds from the First National Bank, following the transfer of the Brunson stock and the arrest of John Goodwin, were among the agitated subjects taken. A. V. D. Honeyman, mayoralty candidate Conroy and S. S. Swackhamer, of the Citizens' movement, also came in for considerable attention and remarks attributed to them were thoroughly sifted and explained for the benefit of the voters.

The meeting was called to order by James R. Joy, president of the borough school board, who was made chairman. On the platform were Clifford McGee and Edward P. T. Smith, the Republican candidates for councilmen; L. B. Woolston, J. V. E. Vanderhoef, Edward Rushmore, Councilman Charles L. Lee and F. H. Ball. Carpenter's orchestra was in attendance and roused the gathering at intervals with patriotic airs. In opening the meeting Mr. Joy said:

Gentlemen, you will please come to order. I have been asked by the members of the club to take the chair at this time, and to read the following list of Vice-Presidents at this meeting: B. A. Hegeman, Jr., David R. Weaver, Charles L. Nichols, James C. Pack, L. B. Woolston, George T. Rogers, Murray Bartis, William C. Smith, P. A. Emmons, Henry A. McGee, Frank H. Ball, Robert Clark, Jr., George D. Hallock, John G. McLaughlin, Harrison Coddington, all of whom have served as members of the Borough Council.

Also the following gentlemen, who have not yet achieved that position: J. E. McClintock, Richard E. Coriell, Edmund Rushmore, Stephen Beeching, Harold Serrell, H. P. Opdyke, John Vanderhoef, W. A. Conger, Joseph C. Martin, George Schoeller, William O. Worth, E. A. Vermeule, E. S. Hooley, Frederick Burner, Henry Nischwitz, John P. Kirch, W. J. Buttfield, Robert Carson, Martin I. Cooley, A. M. Stine, B. S. Braider, C. M. Burt, G. G. Davidge, George S. McGinnis, Fred L. Lancaster, John J. Kline, Francis J. Blatz, John H. Green, Allen Coddington, Andrew Carpenter, Wm. Morrison, Rudolph Gaskill, Wm. E. Brock, D. K. Young, Wm. H. Morris, L. M. French, Henry Weiss, Wm. Lindsay, William Jeffery.

It is, as I consider it, quite an honor to be called upon to preside at a meeting of my fellow citizens and at a time like this, when we are in the midst of a political campaign. It seems to some of us as if there was no time in the whole year when North Plainfield was not immersed in politics, but it is said to be a good sign, a sign which makes for good government, when a large portion of the people of a municipality are interested in the conduct of their public affairs, and certainly there is no community within the state of New Jersey of which it can be said, with greater truthfulness, that they are universally interested in politics than it can be said of this community, of the Borough of North Plainfield. And it is, I take it, a happy omen, that where the interest is so universal, we may be guaranteed good government.

We have had it in the past, and we have to show for that good government things which nobody can deny, in the shape of good roads, good streets, good sidewalks, a good fire department, good schools, and, judging from the professions of all parties concerned in the present campaign, to these are soon to be added a good system of sewers. Therefore I think the outlook is very bright for this Borough, and I believe that this meeting, which we hold to-night is a happy foreshadowing of the 7th of November, when there will be a great fall of the ballots, and at the end of that day we shall find that the estimable candidates who have been nominated by the Republicans have been elected to office on that ticket, which is headed by Newton B. Smalley. (Loud applause).

Now, I confess to a little hesitation in working up to that name, because so far as I can make out there are two persons of that name in the Borough of North Plainfield. There is one of whom I have read a great deal in interviews, and open letters and pamphlets, and speeches for the last two or three years, but whom I take to be a creation of the imagination, a figure no more real than Oliver Twist or David Harum. But I am not fond of that figure, as pictured in those works of fiction, and if we should all form our opinions of the person mentioned from the way he has been delineated by a certain literary artist, I do not think we would be drawn towards him. But that is not the real Newton B. Smalley, that is an imaginary one; the real Newton B. Smalley is as real as Theodore Roosevelt, and has a good many of the same qualities. (Loud applause).

It seems to me that the whole key of the campaign which is being urged against our ticket is this, the hope of palming off upon the public of North Plainfield this spurious image of Newton B. Smalley, and making it good at least until election. If you follow out the lines in which the literary artist to whom I made allusion delineates the character of our candidate for the mayoralty, you will find that that imaginary person has a great many phases and sides to his make-up. Some of those will be spoken of by the speakers who will address you later.

I presume a part of the functions of the chairman in a meeting like this is merely to hold you off, hold you at arm's length from the good things that are coming, until when they do come you will have a keen appetite for them, and I shall try to fill that rather unflattering position for a few moments longer.

There is only one of the assertions concerning Mr. Smalley that I care to take up at the present time, and I do so with a great deal of delicacy. None of us like to have the schools talked about very much. The schools go along and do their work very well, and perhaps better, for not being talked about, and I think it is for that reason that the other side have drawn the schools into the arena of politics, thinking that perhaps we would not say anything about it, because of a feeling of delicacy. But I am as much interested in the schools of this Borough as any man is. But in addition to that I am interested in truthful statements, and in the correct representation of the relations of Mr. Smalley to the educational work in our community, and I propose to say a few things along that line.

It is charged that Mayor Smalley has introduced politics into the school. It is charg

(Continued on Page 2.)

WHO THE NOMINEES ARE

Something About the Careers of Men Selected by Union Co. Republican Convention.

THEY STAND HIGH

Ernest R. Ackerman a Successful Manufacturer—Dr. Lawrence a Hard Worker for the Party in Summit.

Something about the lives of the Republican nominees for State Senator and sheriff will be interesting. Ernest R. Ackerman is the Senatorial selection and Dr. W. H. Lawrence the man for sheriff.

Ernest R. Ackerman has been a resident of Plainfield for the greater portion of his life. He was born in New York City in 1863, and was educated at the Plainfield Public Schools, graduating from the High School in 1880. He has been a traveler, and there is hardly a portion of the civilized world but that has contributed to his knowledge of men and things. He has always taken a great interest in local affairs and in

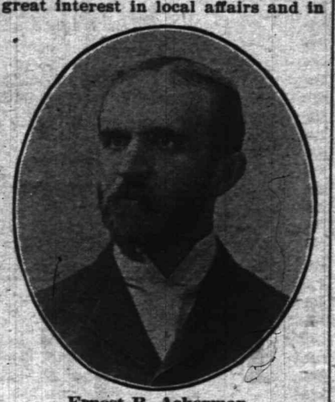

Ernest R. Ackerman.

matters of general public interest. He is conservative in his actions and his mind and judgment have been ripened by a wide experience.

Mr. Ackerman fought the "Big Six" in the Common Council of 1891-92, when he represented the Third ward in that body, and to his efforts was due in a great measure the setback the "Big Six" received and their final overthrow. He was a Presidential elector in 1896 and was secretary of the New Jersey Electoral College in 1897. He is a member at large of the New Jersey Geological Survey. Fellow Republicans have frequently sent him as a delegate to city, county and Sate conventions of the party, and he was the chairman of the last county convention. He has also been chairman of the Republican City Executive Committee of Plainfield.

In business matters Mr. Ackerman has always taken a leading part. He has been a large employer of labor and frequently has from fifteen hundred to two thousand men on the pay roll. He is president of the Lawrence Cement Company, one of the oldest producers of cement in the world. He is a director of the Plainfield Trust Company, a member of the New York Chamber of Commerce, the Union League Club, of New York, the Lawyers' Club, the McKinley Club, the Collectors' Club, the New York Building Material Exchange, an associate of the American Society of Civil Engineers, the Metropolitan Museum of Art, the American Museum of Natural History, and a fellow of the American Geographical Society.

For twenty years Mr. Ackerman has been a director of the Y. M. C. A. He is a member of the board of trustees of the Crescent Avenue church, of the advisory board of the Plainfield Relief Association and is second vice-president of the Muhlenberg Hospital. He is vice-president of the Plainfield Country Club, and is an exempt fireman, having been a member of the Alert Hose Company in the days of the volunteer firemen.

Dr. W. H. Lawrence went to Summit some twenty-five years ago and built up a large practice as a physician. The city was for years under Democratic control, and the doctor, thinking that a change in the management of local affairs would be welcomed, embarked in politics, and through his ability as a fighter the then Township Committee became Republican, he being elected a member. Since then (1895) Dr. Lawrence has been high in party affairs and one of the shrewdest Republican leaders, and hisadvice has been constantly sought on matters of importance. He has represented Summit on the county Republican committee for years. With the exception of a couple of years, the city has been Republican since Dr. Lawrence was elected to the Township Committee, and it was largely through his efforts that the old regime of affairs was changed. Dr. Lawrence has been township treasurer and is now president of the Board of Health.

The Daily Press of today consists of twelve pages.

MRS. STANBERY SUCCEEDS IN ENDING HER LIFE

Doctors Worked Hard Over Melancholy Woman Who Took Carbolic Abid.

HAD ACTED STRANGELY

Husband Learns of Her Death Hours After She Took Fatal Dose—She Came of Good Family.

Despite the efforts of three physicians who worked unceasingly to overcome the effects of the carbolic acid which she drank with suicidal intent, yesterday morning, Mrs. William R. Stanbery passed away at her home on Martine avenue, Fanwood, shortly after 6 o'clock last night. Her plight was discovered by a servant very soon after she had swallowed the fatal draught and Dr. Westcott was by her side in a few moments but her previous physical condition was such that he saw at once that death was almost inevitable. In the vain hope that the last faint spark of life might be fanned into a flame, he summoned Drs. Long and Clawson, of this city, and they continued in the attempt to revive her. At one time during the afternoon it was thought she was improving but it was only fer a few moments and then she seemed to sink faster.

Mrs. Stanbery was never what might be termed a strong woman and the succeeding events to the automobile accident at Dunellen two months ago in which her husband figured and which cost the life of Mrs. William A. Westphal, weighed heavily upon her mind. She became morose and melancholy and wasted away to almost a shadow of her former self. From being fond of sociability she withdrew to her home and received only her nearest friends. By them it was noted that she frequently acted in a manner totally foreign to her nature and for the past week or more they were not a little concerned over her nervous state.

Early yesterday morning Mr. Stanbery left in his automobile for Newark on business and she remarked to a servant that she would rest on a couch for a little while. Her young son, William Stanbery, Jr., was at school and no one was about when she raised the bottle of acid to her lips. The liquid had been imbibed and was performing its deadly work when the house maid came upon the half conscious woman and almost immediately discovered the cause. Efforts were made to get word to Mr. Stanbery but he could not be found and knew nothing of his wife's plight until word of her death was given him in this city at 7 o'clock last night.

Mrs. Stanbery was the daughter of Mr. and Mrs. Samuel Field, of East Front street, and had been a resident of Fanwod and vicinity all her life. She had a host of friends in this city who remembered her as a bright and vivacious young woman and news of her action and death came as a great shock. She is survived by a brother, Charles Field, of East Front street, and one son, William Stanbery, Jr.

CITIZENS HOLD SMOKER; EXPRESS CONFIDENCE

ANTI-ADMINISTRATION FORCES IN BOROUGH PLANNING A MASS MEETING.

While the Republicans were holding a mass meeting in Saengerbund Hall last night the Citizens' party gathered at its club room on Somerset street and enjoyed several speeches by prominent boroughites. The session was largely attended and very enthusiastic. Former Mayor Charles Place called the meeting to order, and Walter C. Linbarger was made chairman. Charles Harden was the secretary.

During the evening speeches were made by W. J. Conroy, candidate for Mayor; Brooks Carson, one of the delegates named to attend the Republican county convention, and named as a vice-president for the Republican mass meeting; Thomas E. Currin, Jr., candidate for borough council; Dr. W. E. Mattison, candidate for justice of the peace; A. V. D. Honeyman, Charles Keller and James Bird.

The remarks were all of an optimistic character and every one present felt confident of success for the Citizens' ticket at the coming election. Mr. Conroy spoke of the enthusiasm with which the ticket was being received by people of the borough and considered this a good indication of the result. The other speakers referred to the strong ticket nominated and the support assured for it.

The Citizens are planning to hold a large mass meeting at Saengerbund Hall, the date for which will be announced soon.

BENEFIT FOR THE EXCHANGE.

Porch Party at Mrs. Waring's Nets $100.

Under the auspices of the Women's Exchange, a porch party was held yesterday afternoon at the home of Mrs. O. T. Waring, on Park avenue. There were about one hundred guests and $100 was realized as profit for thte exchange.

Those in charge of the various tables were as follows:

Cake, Mrs. W. E. Lowe, Miss Warign; lemonade, Mrs. W. M. Stillman, Mrs. T. W. T. Maxwell; tea, Mrs. Tompkins, Mrs. Howard Tracy; candy, Mrs. Frank Martin, Mrs. Zook, Mrs. Koon; useful and fancy articles, Mrs. Burton Hall, Mrs. A. V. Beeken. Mrs. D. T. VanBuren, Miss Cock and Mrs. O. T. Waring received the guests.

The women conducting the exchange find it very difficut to successfully run this business on the small percentage received for this purpose and they are anxious that the exchange receive the support that it deserves.

Funeral of Collision Victim.

The body of Oscar Bowers, the victim of the trolley car-furniture van collision at Aldene Wednesday night, was brought to this city from Elizabeth yesterday. The funeral will be held from his late home on East Third street Sunday afternoon at 3:45. The motorman and conductor of the car have been released on bail pending an investigation.

A Tale of the Road.

E. R. Meagher, a Boston drummer, displayed a noisy jag on Park avenue last night and Officer McKeon arrested him. He wept in his cell and promised to be a good, good boy if he was let out. Judge Runyon suspended sentence this morning on the most subdued drummer he ever saw.

Approaching Nuptials.

Mr. and Mrs. Isaac Randolph, of West Front street, have issued invitations for the wedding of their daughter, Miss Etta Randolph, to Louis V. Tallamy. The ceremony will be performed at their home on Wednesday evening, October 18, at 7:30.

Templars to Drill.

N. Y. Dungan, major of the Third Regiment and past commander of Trinity Commandery, No. 17, Knights Templar, will drill the Sir Knights at the asylum this evening, preparatory to going to Atlantic City October 12 for the annual field day.

Quietly Married at Parsonage.

Adolph Williams and Miss Olga Walters, both of Perth Amboy, were quietly married at the parsonage of Grace M. E. church Wednesday evening by Rev. Dr. C. W. Parsons. They will make their home at Perth Amboy after a short trip.

Y. M. C. A. Prospects.

The annual prospectus of the Y. M. C. A. for 1905-06, a neat and interesting little booklet, was issued yesterday.

Principles of Bible Teaching.

W. D. Murray's class in principles and methods of Bible teaching opened at the Y. M. C. A. last night. Twenty members were enrolled, and as many more are expected to join later. The session was devoted mainly to a general discussion of the plan of work to be followed during the term. The course used is that arranged by Edwin F. See, of the Brooklyn Y. M. C. A., which is founded very largely on the normal lesson by Rev. Dr. Jesse L. Hurlbut, of East Orange, formerly pastor of the First M. E. church.

Stolen Horse Recovered.

The horse belonging to Swift & Company, taken from the stable at 243 Somerset street Wednesday night, was found yesterday at South Plainfield. The animal had undoubtedly been stolen and then adandoned because of its being branded on the hoof, as are all the beef company's horses. Both the city and borough police are working on the case, though they have but small hopes of landing the thieves.

—Levy Brothers' will have their general opening and big fall sale throughout their store Saturday. This will be a special bargain opportunity which will pay you well to attend.

Miss L. H. Everett and Mrs. Horace Kimball, of Central avenue, have returned from West Newbury, Mass., where they spetn a very pleasant summer.

THE DAILY PRESS may be obtained from the following Newsdealers and Agents. 10c. a week.

CITY.

Union News Co. .....R. R. Station
J. M. Harper .....411 Park Ave.
E. A. Laing .....149 W. Front St.
A. D. Mallinson .Fourth and Liberty Sts.
Trolley Waiting Room ...Watchung Ave.
M. Estil .....111 Park Ave.
W. E. Mattison .....35 Somerset St.
Debele & Stahl .....113 Somerset St.
Geo. Scribner .....231 Watchung Ave.
T. A. Garthwaite .....212 Watchung Ave.
A. Anderson .West Third St. and Lee Pl.

SUBURBAN.

Dunellen .....Vail & Alberts
New Market .....Herbert Dunham
Bound Brook .....Union News Co.
Somerville .....Jacob Gernert
Westfield ....C. F. Wittke, A. E. Snyder
Scotch Plains .....Chas. Elliott
South Plainfield .....Herber Cubberley
Clinton Avenue .Mrs. Meader, John Ryan
Fanwood .....Chas. Elliott
Netherwood .....J. Kiley
Rahway Junction .....J. Hatfield

NEWS IN THE SUBURBS.

DUNELLEN AND VICINITY.

Prosecutor Berdine has instructed Detective Mulvey, of his staff, to exert his best efforts to break up the Dewey Park gambling. The Prosecutor told Mulvey on Wednesday that the Sunday afternoon orgies must be stopped. Mulvey, it is understood, will sleuth about the place next Sunday, and if the games begin will arrest the ringleaders. Should the gang, frightened by the protests of the citizens, stay away next Sunday, Mulvey will hold himself to raid the crowd on receipt of word from Dunellen the first day they gather.

The members of the Dunellen team and a goodly number of their supporters will go to the ball game between the All-Plainfield nine and the Plainfield semi-professionals on the 14th, to cheer Howard Craig, who has been signed by Manager Dixon, of the All-Plainfields, to star work at short and at the bat. His friends are confident the young player will make a brilliant showing in both departments of the game.

The clam chowder supper at the Methodist church, under the auspices of the Ladies' Aid Society, last night, was a great success. It was well attended, and the chowder was delicious enough to tempt an anchorite. A pleasing programme of entertainment was presented after the supper.

William Piddington is studying law. His legal knowledge will be used in connection with a position to which he is to be promoted by his present employers, the Title Guarantee and Trust Company, of New York.

Frank Hines, who moved from Dunellen a year ago after a few months' residence here, died in New York last week after a brief illness. He was to have been married next month to a Bound Brook girl.

One of the Italian laborers at Garretson & Gray's quarry, known to the office as "Rafferty," turned his ankle on a round stone yesterday morning. He was sent home in one of the wagons.

There was a large attendance at the meeting of Lakeside Council, D. of L., last night. Two candidates were initiated and a social time followed the session.

Jimmy Montross, the well known amateur pitcher, is one of the recent additions to the Aluminum Plate and Press Company force.

Mrs. Stanley Day has almost entirely recovered from the effects of her recent sharp attack of sciatica rheumatism.

Miss Dora Fulton, of Brooklyn, has been a guest at the home of Mr. and Mrs. Charles Ross for several days.

Mrs. Elizabeth Bray has returned to her home in Rutherford after a visit to her brother, William Jenner.

None of the Dunellen of New Market boys at the Plainfield High School are on the football eleven.

Grover Kratzel attended the Republican mass meeting in North Plainfield last night.

Paul Kratzel, Jr., is engaged in painting the new Salvation Army building, Plainfield.

William Weidenhaupt is getting ready to move to his new residence at Greenbrook.

Mr. and Mrs. A. N. Randolph have returned from a visit to friends in Jersey City.

Frost has done very little, almost no, damage in this neighborhood.

The office building of "Klondike" is rapidly nearing completion.

William Danz is at work in a South River factory.

PLAINS AND FANWOOD.

Twilight Council, Jr. O. U. A. M., held a well attended meeting last night. With the advent of cooler weather the members of Twilight are determined to make a strenuous effort to increase its membership this fall and winter.

"The Christian," one of the strongest attractions before the amusement public, will be the attraction tonight at the Plainfield Opera House.

Much complaint is heard against the Public Service Corporation and the open cars run on the main line, especially during the early morning hours.

Tomorrow the Daabsters and the Holyoke team, champions of the Connecticut State League, meet at Crescent Oval.

Rev. T. Moore-Smith will lead the weekly prayer and praise service tonight in the parlors of the Baptist church.

Mrs. Otto Peterson, of Newark, has been visiting her mother, Mrs. Benjamin Clark, of Prospect avenue.

Mrs. Ella Rogers, who has been visiting her father, Alvah Ryno, has returned to her home in Brooklyn.

The local Republicans seem to be pleased with the party nominations made yesterday at Elizabeth.

Mrs. Emma Darby, of North Plainfield, spent Thursday with her mother, Mrs. John R. Marsh.

The Township Committee meets Friday night, October 13, in the town rooms.

Gene Paff has taken a position with a Wall street brokerage firm.

SOUTH PLAINFIELD.

One of the great needs of South Plainfield is police protection. A few nights ago Albert Springer was held up by a hobo about 9 o'clock in the evening, half a mile out of the village, dragged from his bicycle and stripped of part of his clothing and struck with a club. Since that a man of the description given by Mr. Springer of his assailant has been hanging around the streets. Saturday night a man was frightened away from the premises of William E. Smith about midnight.

Judge Steele and family, of Park avenue, have returned from their summer home to Brooklyn.

A. C. Bechstein, of Park avenue, will not remove his family to the city until November.

Thomas Linabury has been out with his pointer a time or two after woodcock.

Mrs. Lewis Meeker, of Plainfield, visited with Mrs. O. E. Thorne yesterday.

DAABSTERS READY FOR THE HOLYOKE PLAYERS

"WARRY" M'LAUGHLIN TO BE ON THE SLAB FOR THE LOCALS.

Every loyal fan will be at Crescent Oval tomorrow afternoon, when the Daabsters will meet the Holyoke team, champions of the Connecticut State League. These players from the Nutmeg State are recognized as a fast bunch and they will make the locals work all the time to win. The visitors, knowing the strength of the Plainfield team, will use their strongest battery and they will make every effort to score a victory on their first visit to this city. The Holyokes have been taking a trip through Pennsylvania since their season closed, and have succeeded in winning a majority of games.

Captain Driscoll is sure that his team will be able to defeat the Connecticut State Leaguers, and this is the opinion of every man on the team. Manager Daab has decided to use "Warry" McLaughlin on the slab, realizing that he knows the opposing team and can serve them with his puzzling and deceptive twisters. He will be ably backed up by "Jack" O'Neill and the whole team, every player being anxious to make a good showing in the closing days of the season.

It is the duty of every lover of baseball here to turn out at these games and support Mr. Daab. It costs money to give good baseball, and as Plainfield has had the best, there is no reason why it should not be supported well. This will be tomorrow's lineup:

Plainfield—Kiernan, ss; Cosgrave, cf; Cregan, lf; Connolly, rf; Dalton, 2b; Leonard, 3b; Driscoll, 1b; O'Neill, c; McLaughlin, p.

Holyoke—Hoffman, cf; Deal, 1b; Bannon, lf; Hartley, 2b, p; Lord, 2b; Shincel, c; Rememter, rf; Mauch, 3b; Dolan and Hodge, subpitchers.

TORE DOWN TRESTLE.

Summit Officials Thought Injunction Too Slow.

Summit, Oct. 6.—Summit city officers took drastic measures Wednesday night in the controversy with the Rahway Valley Railroad Company over the erection of a trestle over Sherwood avenue in East Summit. The company had placed the piers of this on the public street there without asking permission from the Common Council, and when the Council applied to Vice-Chancellor Stevens for an injunction to compel the removal of that part of the bridge extending on the public street it was denied.

Last night Councilmen Franklin Vreeland and Owens and Engineer Rich, with the entire police force and a large delegation of the city's workmen, sallied forth at about 11 o'clock nd attacked the piers and bridge. They soon had th eentire structure demolished, the councilmen directing the work. A foreman of the railway company was at the scene, but made no attempt to interfere.

Vice-Chancellor Stevens had refused the application for an injunction because, he declared, no injury had been shown and only the night previous to the attack on theb ridge the Council had adopted a resolution to renew the application and submit other papers on the question of an injunction.

This method was apparently too slow for the councilmen who led Wednesday night's attack.

Credit Free To All

OUR MODERN CREDIT PLAN

gives you all the benefits of a cash store, the convenience of a credit system and advantage that you cannot procure elsewhere.

We Make it Easy for Everybody to Dress Well

We know you like to dress well. We know you like to dress your wife well. We know you love to see your children well dressed. Yet you are probably trying to do without new clothing and you are compelled to stay at home and so are your wife and children, because the conditions have forced your house expenses up and your income to dwindle down.

DO YOU KNOW that we sell better made clothing on credit for less money than you can buy the inferior qualities elsewhere for cash ?

WE MAKE EVERY GARMENT WE SELL

and no argument is necessary therefore to prove our statement.

It is a well-known and positive fact that the customer mu t pay the middle-man's profits, including traveling and salesman expenses.

HUNDREDS HAVE OPENED ACCOUNTS WITH US,

realizing the worth of buying direct from the makers. Come in and talk the matter over with the manager and you will surely decide that you need not wait any longer. The terms will be made to suit your convenience and nothing is added to the cash price

WE CLOTHE THE WHOLE FAMILY ON CREDIT.

We are the Only Exclusive Credit Clothiers in Plainfield.

People's Credit Clothing Co.

131 East Front St. UPSTAIRS. Plainfield, N. J.

:-THE FAIR-:

130 West Front St.

First Fall Sale of Women's Suits, Coats, Skirts and Waists.

If you care about getting the best values ever offered in Women's Suits, Coats, Skirts and Waists read what follows and then come to see the garments:

13.98 for Women's 20.00 Suits.

Women's Suits made in the fitted coat style, body lining of very fine satin, length of coat 48 to 52 inches, with a very handsome plaited skirt, nothing like it shown for less than $20.00. Sale price 13.98

6.48 for Women's 12.50 Suits.

Women's Suits in various styles and models, such as Eton Suits, Short Coat Suits, and a few Blouse Suits, materials are cheviots, mannish mixtures and all up to date weaves, well lined and made. Sale price ... 6.48

Women's Long Covert Coats, Empire Model - - - - - - - - - 4.98

It is not often that we have an opportunity to present such a startling value at the very moment the Coat is most needed and most stylish. A charming collection three-quarter length Coats, made of rich Derby Covert. Besides the Empire Models there are swell box models, all new and very desirable. Tomorrow only 8.48 Coats at 4.98

2.98

for Women's $3.98 Walking Skirts, made of mannish materials and all wool cheviot, with kilts from knee down.

3.98

for Women's $5.48 Walking Skirts, made of all wool melton, 13 gore effect, with fine plaits on each gore.

4.98 for Women's 6.98 Walking Skirts. Made from fine quality Panama—all styles to meet the demand of the up-to-date lady of fashion.

Women's 2.00 Waists - - 1.48

Women's $2.00 Waists 1.48—They are made of superior quality Nun's Veiling, Brilliantine and French Flannels, tailor made, all sizes, $2.00 value. Sale price 1.48

DRAKE SCHOOLS

JERSEY CITY NEW YORK ORANGE
BAYONNE PASSAIC NEWARK PLAINFIELD

Thorough Instruction Our Forte—DAY AND NIGHT

ARE YOU INTERESTED?

If you are seeking a practical, progressive school, with up-to-date courses of study, skilled teachers, twentieth century methods of instruction and unexcelled opportunities for advancement, you will do well to investigate our facilities for giving instruction and securing positions. We have purchased the large Wood College at Newark and added to our chain of schools.

Our courses are right to the point and are planned to meet the demands of the business men. Eight Thousand Five Hundred Drake students hold responsible positions throughout the States of New York and New Jersey.

We hold that the very best education attainable is none too good for those who are looking for success, and although our tuition may be a trifle higher than some other schools, the difference is made up in the time saved and the results obtained. The Drake Schools are known to be the cheapest first-class institutions in America, with a twenty-one years' record in training young men and women for business. Why not attend a school that has superior advantages? Our seven schools are connected by telephone with our New York employment bureaus.

Downtown Office: **154 NASSAU ST.** Uptown Office: **31 UNION SQUARE.**

THE DRAKE SCHOOLS MAKE A BUSINESS OF PLACING THEIR GRADUATES
SEND FOR REPRESENTATIVE

PLAINFIELD COLLEGE
112-114 EAST FRONT STREET.

GAS LOGS and GAS HEATING APPARATUS of Latest Design.

JOS. W. GAVETT.
318 W. Front St.

STONE
AT
Bartle's Stone Yard

Corner Church and Second Streets.
All kinds of
Cut Stone, Building Stone, Flagging and Curb Stone.

Have some 18-inch and 2 and 3-feet walk very cheap. Leave orders for your foundation and cesspool stone with us.

D. DEMOLLI & CO.,
French Baker, Caterer & Confectioner.
Wedding parties and receptions.
French Ice Cream and Water Ices.
Telephone Orders Delivered Promptly.
331 West Front St., Plainfield, N. J.

SCRIBNER & TAYLOR,
Stationers & Newsdealers
331 Watchung Ave.
Prompt Delivery Morning, Evening and Sunday Papers to all parts of the city.
Magazine Subscriptions Solicited.

MIDDLESEX DEMOCRATS NAME COUNTY TICKET

W. H. QUACKENBOSS, SHRIEVALTY CANDIDATE, IS AN UNDERTAKER.

New Brunswick, Oct. 6.—The Middlesex County Democratic convention met Wednesday in Armory Hall. The ticket was not completed until late in the afternoon, after four adjournments and half a dozen caucuses. There were no slates, and the principal difficulty seemed to be to get candidates who would be sure to stand. The ticket named was as follows:

For sheriff, William H. Quackenboss, of New Brunswick.

For members of Assembly, Bernard M. Gannon, Perth Amboy; Louis Hildbrandt, New Brunswick; L. P. Rose, South Amboy.

For county commissioners, Thomas F. Dunigan, Woodbridge; William Crowell, Perth Amboy; Thomas Meacham, New Brunswick; C. Addison Stultz, Monroe; John J. Quaid, Sayreville.

For coroner, A. J. Martin, New Brunswick.

Quackenboss, the shrievalty candidate, is an undertaker. When the notification committee found him he was just about to attend to a professional engagement. He drove up to the door of the convention hall on his hearse, which gave the wags a chance to make remarks, and when Mr. Quackenboss, in apologizing for seeming haste, said, "My funeral is at 4 o'clock," he was cheered.

For the county commission the Democrats have named one of the present Board of Freeholders, which has been legislated out of office, Thomas F. Dunigan.

B. M. Gannon, of the Assembly ticket, was elected in 1903 on the Democratic ticket, but was defeated the following year.

In addition to advocating equal taxation of railroad property, the platform favors an amendment of the automobile laws, economy in the revenues of the State, and the extension of good roads, and concludes with the declaration that "the time is now ripe for the restoration of the Democratic party to control of county, State and city government."

SOMERSET POLITICS.

County Chairman Shurts Thinks Childs Will Be Re-elected.

Bound Brook, Oct. 6.—The rumor that Senator Samuel S. Childs has selected Major Nelson Y. Dungan, of Somerville, to manage his campaign this fall is declared to be untrue by the chairman of the county committee, Jacob Shurts, in an interview with a reporter here.

When asked what he thought of the chances for Democratic success in Somerset county this year Mr. Shurts said:

"Everything looks promising for the re-election of Senator Childs. He has made a good representative and is a man who will draw good support from independent Republicans."

"Who will be the Assembly candidate?" Mr. Shurts was asked.

"Major Dungan would make an ideal candidate, and efforts are being made to persuade him to accept the nomination. There is also a very strong sentiment in favor of Mr. Swackhamer. Personally, I consider him a strong man. The friends of former Sheriff McMurtry are booming him for the nomination. Just what they will amount to I am unable to say."

"Is there any disaffection over the county committee squabble that occurred some time ago?"

"No. Everything is all right now. That trouble was principally due to a misunderstanding among certain members of the committee."

"Is it true that Senator Childs has selected Major Dungan to manage his campaign this fall?"

"No, sir. There is absolutely nothing in that report. Mr. Dungan, I don't believe, ever thought of such a thing. Mr. Clark is the ablest political manager in Somerset county. He has managed Mr. Child's interests in the past and will no doubt do so again this year. At least I have heard nothing to the contrary."

MORE VOTING MACHINES.

Elizabeth to Get Four and Plainfield One.

Voting under the recent purchase of new voting machines Union county will receive five new machines, four of which will be sent to Elizabeth and one to Plainfield.

The Plainfield machine will be set up in the First district of the First ward.

The Elizabeth machines will be placed as follows: Sixth ward, Second district; Eighth ward, First district; Tenth ward, Second district; Twelfth ward, First district.

In addition to the new machines Union county had in operation last year ten machines, located as follows:

Elizabeth—Second ward, Second district; Third ward, Second district; Fourth ward, Second district; Fifth ward, First district; Ninth ward, Second district; Eleventh ward, First and Second districts.

Plainfield had three, located in the Second, Third and Fourth wards.

Mr. and Mrs. C. B. Clifton, of West Seventh street, will leave on Sunday, October 15, for their winter home at Braidentown, Florida.

SPORTS HERE AND THERE

DIAMOND DUST.

"Warry" McLaughlin will do his best to beat Holyoke tomorrow, and the local team will do its share.

Don't miss the baseball at Crescent Oval tomorrow between the Daabsters and the Holyokes. It will be a fine exhibition.

"Red" Waller receives $40 for his Sunday games at Elizabethport, and when he wins an extra ten-spot is added to his weekly salary.

The Holyoke team defeated the York, Pa., team on Thursday, with McGlynn in the box for the Tri-State town. The score was 8 to 5.

Captain Driscoll, of the Daabsters, thinks that Plainfield is one of the best towns in the country and predicts that next season will be one fo the greatest in baseball history.

It is the fond wish of every local fan that after the post-season series between the Giants and the Athletics the Daabsters will be able to score another victory against Johnny McGraw's stars.

Captain Driscoll will give an exhibition of chasing burglars tomorrow when he circles the bases, but it to be hoped that the fire department will not have to be called to put out the side.

Manager Denman, although claiming to be in the game for sport's sake, has not been too magnanimous in his treatment of Plainfield, and his efforts for Uncle Sam's coinage has been just as strong as ever.

After getting five games out of Plainfield at Westfield, Manager Denman thought that he had about all there was in it and gave Plainfield only four games on Crescent Oval. Things will be different another year.

If Westfield returns to amateur baseball next year it will not be long before her fans will want to see the Plainfield games. After the article that has been put up at Recreation Park the fans will not be satisfied to see amateur games.

Manager Daab has made a host of friends in Plainfield during this, his first, season here. He has been found to be a man of his word, has given the baseball public the best article of ball it ever had and he has the admiration of very loyal fan.

Manager Denman says that it was Merity who helped the champions to win the pennant, and Plainfield's arbiter will always be a sore spot in Westfield's side. Too bad that the genial manager does not own right up that the Daabsters are the better players.

KILLED AT DESK.

Explosion in Cincinnati Court House Starts a Panic.

Cincinnati, Oct. 6.—Gas that had been escaping for a long time from a corroded pipe and had accumulated between the flooring and an iron porch of the second floor of the court house exploded Tuesday. Two men, Chief Clerk George Zimmerman, 50 years old, and his assistant, Russell Blair, 22 years old, of the county commissioner's clerical force, were crushed under falling debris, and killed almost instantly while at work at their desks.

George Kleeman, of the county auditor's office, was seriously injured. He was standing at the telephone in the same room, but he was partly out of the way of the mass of plaster, stone and iron that crashed through the ceiling as the gas exploded.

The leak had been sought for a week. Superintendent Patrick Walsh was tracing a pipe to tae point where the odor seemed strongest, when the lighted match he had in his hand caused the explosion. The explosion rocked the entire court house and jail, which occupy a whole block. Many windows in the court house were broken.

When the explosion came clerks rushed from their offices into the corridors; judges quit their benches; jurymen fled from their boxes and witnesses made mad dives for the nearest exits. There was a rush for the stairs and several persons were hurt. None of these, however, was seriously injured.

A LUCKY TUMBLE.

Millville Boys' Peculiar Discovery of Gold Coin.

Millville, Oct. 6.—Eli Hoffman, Jr., and William Slack, two South Millville lads, discovered a large sum of money in an old house at Clark's Mill, three miles south of this city, yesterday.

The old mill has not been operated for thirty years, and the house has not been inhabited since the shutdown of the old historical plant.

The boys were searching through the garret of the house when the floor suddenly gave way with Hoffman. As he scrambled to his feet he found a coin between the flooring and the ceiling of the second story, and, as he brushed away a bunch of straw, he discovered a bag he could scarcely lift.

He called to his friend, Slack, and together they were able to pull the bag out. The sack was rotten with age and fell to pieces, disclosing to the children a rich find in money.

They formed their coats into a bag and carried home the treasure. The parents of the boys are very reticent in speaking of the matter and will not tell the amount of the find, but it is believed that there was in the pile several hundred dollars.

BIG RALLY FOR SMALLEY

(Continued From Page 1.)

ed that he has attempted to control the patronage of the schools. It is also charged that as a result of that, a disorganization of our school affairs has begun which will lead, nobody knows where. For the final prediction I shall have to refer you to the chapter of lamentations which was written and published in the North Plainfield Review a few days after the last school election.

It is charged that this man brought politics into school affairs. Let me tell you they in North Plainfield are as pervasive as mosquitoes and just as hard to keep out, and during the two or three years that have just passed, it would have been impossible for anyone to keep politics out of the School Board, especially while we had the arch-politician of the Borough sitting as a member of that Board. Politics were not kept out; they were kept down as much as possible, and since the last election there has been less politics in the School Board than there was before.

Mr. Smalley's relation to the school affairs has been practically this: As a citizen of North Plainfield, like the rest of us, he has attended the district school meetings almost, if not quite, invariably, at least since I have been in the habit of attending, and has supported the request of the School Board for the vote of the special tax for the support of the school. Whatever influence he had in that meeting—and it is undoubtedly brief—has been thrown in favor of the proposition put before that meeting by the chosen representatives of the district, the Board of Education. In that, he has been, as I think, a good citizen.

A few years ago we were worried about a site for a new school. At that time there was one man and only one, so far as I know, in the Borough of North Plainfield, who had property to sell to us, but the only man in the Borough who came forward and offered to donate a site for the school, not pressing it upon us, but offering it to us, and that public spirit citizen was Newton B. Smalley (Loud applause). And I regret to say that the gentlemen of the Board of that time had not the good manners to acknowledge the kind intention by a vote of thanks. So much for that attempt to embarrass and confuse the work of the School Board.

Thirdly, in December or thereabouts, Mr. Valiant, than whom no better man ever served this Board, Mr. Valiant, the chairman of the Finance Committee of our Board, went to the Mayor and Council with the request from our Board that hereafter the full amount of the taxes voted at the annual district meeting be paid into the treasury of the school, whether it had been already collected from the taxpayers or not. That meant some embarrassment, I suppose, to the Borough Government, to be obliged to advance to the School Board all the funds which have been voted by the public. Before that time the Board had been considerably embarrassed by having to wait for taxes that were in arrears. That request was made by our Board through Mr. Valiant to the Mayor and Council—and we are informed that the Mayor is the Council, and certainly he must have had something to do with the decision which came promptly and courteously, acceeding to our request, and placing the School Finances of your District in the best situation that they have ever been in. There was never a greater improvement in our school administration than was accomplished by that in the co-operation between the Mayor and Council, and the Board of Education. You may say it was the law, and it was proper. It is true that it was the law, but the custom was the other way, and the custom in many municipalities in New Jersey is the other way; and had the Mayor and Council chosen to throw obstacles in our way, instead of assisting the Board of Education in its endeavors to simplify the administration of the school funds, they could have made us considerable trouble and I put that to the credit of Newton B. Smalley. If the voters of the District understood the far-reaching advantages which accrued to the schools from having control of their money annually, there would be a feeling of disgust at these attacks which are made upon the Mayor in connection with our educational affairs.

There is still another matter. The School Board has many teachers to hire, and a few appointments of other sorts to make. It has been my privilege during the five years I have served you as a member of the School Board to serve there as a member of the committee which selects the teachers, and I can say without any hesitation, that never within that time has there come from Mr. Smalley any request for the appointment of a teacher, or the employment of a teacher of any grade, or any demand for the dismissal of the teacher of any grade. It ought not to be necessary to say these things, but the insinuation is made that such has been the case. You all know some of the circumstances connected with the change of administration in the supervising principalship of the schools in respect to the gentleman who served here for eight years with a very large degree of efficiency. I don't propose to go into all the details of that, but I will say that my friend Mr. Smalley's connection with it was in the highest degree honorable. He was dissatisfied at some of the acts of that supervising principal. It is not his way to conceal from a man his opinion, and I have not the slightest idea that he concealed his feelings from the person in question, but so far as I know he made no demand, directly or indirectly, upon the Board, to make a change. He did what every man before me did. He exercised his franchise in public school meetings, in such a way that the person in question took it as an intimation that his work would be carried on elsewhere under pleasanter conditions, at any rate without waiting for the Board to take any action whatever he presented his resignation to the Board. There was no request from the Board for such a paper. It came to us at the time it did, before we had taken up the question of teachers for another year; it came to us as a surprise. I may say that while it was expected, there was, during a week or two when it was known that that paper was before us, there was no request from any quarter to act otherwise in regard to that paper.

If the gentleman left he can hardly say that he went in the face of a very large demand for his retention. And so, it seems to me that the attempt to involve the Mayor in these matters of school administration are prosy to you, but at the same time the facts ought to be brought out. The attempt to involve him in any way so as to bring discredit on him, is an attempt which should bring discredit back on the man who started these accusations. If that is despotism, the way in which the Board has come in contact with the Mayor, why, I think it would be a good plan to have a good deal more of it. I call it good citizenship, and I should welcome the time when the interest in our affairs, and the support of all that we are trying to do in our schools was as real and helpful from everyone as it has been from Mr. Smalley.

I shall not take up your time longer. We have several speakers who are to address you, and among them there is one amply able to meet insinuation with argument, and to answer inuendo with fact. I have reference to Senator Charles A. Reed, who will now address you (Applause, long, loud and continued).

REMARKS OF HON. CHARLES A. REED.

Mr. Chairman, Ladies and Gentlemen:

Before proceeding with my argument, which may be wearisome to many, I would suggest to the gentlemen standing in the rear of the hall, that there are plenty of seats right along in front, and I would be glad to have them come up and take them now, as they probably will be more comfortable, as the rest of us will be.

I am proud to be here this evening addressing such a body of citizens of North Plainfield. I am glad to have the opportunity to meet in public, and to speak in public, on the subject of "Our Car," who has been pictured to you from the pen and facile tongue of one or two of our citizens, as a great deal worse man than Nicholas of Russia ever could have been, and as the president of our Board of Education has just said, has been given out in a somewhat dual role of Dr. Jekyl and Mr. Hyde.

I feel myself somewhat acquainted with the subject of "Mayors," so far as North Plainfield is concerned. It has been my good fortune, and I trust not bad fortune of the citizens of the Borough, that I have acted as corporation counsel of this Borough under every Mayor, which it ever had, save one, John H. Van Winkle was the Mayor before I came to the Borough, but since that time, my official duties have been such that I have been brought in contact—necessarily brought in close contact—with every administration, which this Borough has had, and consequently I may be said to be somewhat—so far as North Plainfield's administrations are concerned—what you might call, or what they decall, an "expert witness," because I have "seen them all," and I know how they have all behaved, what their objects were, and their purposes, and their actions, and therefore, I say, I am possibly as well qualified to criticize, or to praise, the mayors whom we have had, as any one who has never been mayor, even though he has aspired to that place, and was rejected by the people—any one who has never been in the Council Chamber more than once a year, or something like that, since there has been a Council Chamber.

You gentlemen know me—most of you—and I am accustomed to saying about what I think, and am fairly honest, I take it, as honesty goes, in my dealings with my fellow man, and as I say, therefore, I am in a position to give you some information upon that subject.

Before I go into that further, I want to suggest that this is a Republican mass meeting, and that we are here advocating the election of a Republican ticket. Now, there is a Democratic party in this Borough, and it is natural, inasmuch as there are two parties, to inquire why there is a third one. What is the reason for the Citizens' ticket which was put up? Why was it necessary to go outside of the regular Republican, and the regular Democratic parties, in order to get a ticket for which the members of both parties can vote?

Now I think it stands to reason that if there was any great dissatisfaction among Republicans in the Borough with the administration, if any great number of Republicans in the Borough were opposed to the administration as given to us by Mayor Smalley, that if the Democrats had nominated a good straight Democratic ticket, a good ticket, those of the Republicans who are now supporting the Citizens' party would have supported that Democratic ticket and there would have been, if their predictions and claims are true, undoubtedly a Democratic Mayor elected, and Democratic councilmen elected, and Democratic officers elected, not only this fall, but a year ago last spring.

Now, I say, gentlemen, that being so, it being asserted that there is a great body of Republicans in the Borough of North Plainfield who cannot stand Smalley and Smalleyism, why is it those gentlemen did not say to the Democratic party, "Put up a good straight ticket, and we will elect it?" That is a question which it seems to me is a fair one to ask them.

Why didn't they put up a Republican ticket? Why, gentlemen, it is said that for some reason or other they could not. Well, the law you know, provides that any ten men in the Borough of North Plainfield, legal voters in this Borough, willing to sign a petition asking that the name of any other Republican in the Borough whom they may choose shall be printed on the primary ticket, any such ten men who are willing to say that at the last fall election they voted for a majority of the candidates on the Republican ticket, and that they intend to affiliate with the Republican party at the coming election may file a petition asking for the nomination of any man in the Borough that they choose for mayor, or for any other office to be filled, for all the other offices to be filled, indeed. So that our friends, the Republicans among the Citizens, had ample opportunity and right to suggest and to have printed upon the primary ticket the name of anybody they chose in the whole Borough for mayor, who would accept the office. Why didn't they do it? They say that a great majority, or a large part, of the Republicans in the Borough do not want Smalley; why didn't they suggest somebody else to put on the ticket, go in the primary and nominate him?

Now, I am putting this up to you gentlemen, because I want to make this point, there being regular parties, Republican on the one hand and Democratic on the other hand, through which the people can obtain the nomination and election of such men as they think will best serve their purpose, and the third party coming in that is neither Republican nor Democratic, but which gets together and calls itself a Citizens' party, that party must justify its existence. It is up to that party to show that such a situation arose in this Borough that they could not get a ticket made up in the ordinary way, they could not nominate a Democratic ticket which would be successful or stand a show of success, they were in the minority in the Republican party, and could not nominate anybody in that party who would be the right kind of a person, it is up to them to show why you should leave your Republican or Democratic fold, as the case may be, and follow off after this new god, and I ask you, have they justified the movement which they have begun?

Why, gentlemen, it reminds me of an old story which I think shows the reason why it was—the reason why they have taken this means of getting the offices. It is a story which I heard once about a man who was out gunning one day, and he had not been very successful; if any of you are gunners you will know that very few of us are successful; we never get as much game as we would like, or to have, or think we ought to have—in this part of the country, at any rate. This man had been gunning around all day, and he finally wandered down towards home in the evening, and the only thing he had to show for his day's shooting was an old woodchuck; he was carrying the woodchuck along the street, and it wasn't very much good to him, and he was about ready to throw it away, when he met three boys coming along the road; the boys asked him where he had been, and he said he had been gunning; they asked him if he had gotten anything, and he said he had gotten the woodchuck. What are you going to do with the woodchuck, asked one of the boys. "I don't know," he replied, "do you boys want it?" Oh, yes, all three of the boys wanted it. It was during a political campaign, and the hunter said, "Well you all want it, and I don't know which one to give it to—I will tell you what I will do with you, I will give it to the boy among you who tells me his politics and gives the best reason for his politics." The first boy started in and said he was a Republican, and the hunter asked him why. "Well," said the boy, "the Republican party fought the war, and they freed the negroes and they saved the Union, and they are a sound money party, and they are great stuff, and I am for them for that reason." "Well, that's pretty good, Johnnie, but," turning to the next boy, "what are you for?" The next boy said, "I am a Democrat." Why are you a Democrat?" asked the hunter. "I am a Democrat," said the boy, "Because it is the great party of Jackson and Jefferson, because it was the great party in the old days. It was the party that Tilden and Grover Cleveland stood for, and they were for the masses, and for State rights, and I am for the Democratic party every time." "Well," said the hunter, "that is pretty good, but," he said to the third boy, "what are your politics?" The third boy said, "I belong to the Citizens' party." "Why do you belong to the Citizens' party," asked the hunter. "Well," he replied, "I belong to the Citizens' party because I want that woodchuck." (Laughter and applause) I'm one of them.

Now in my judgment, the reason for the existence of a Citizens' party just at this time—now mind you I don't say the reason for the existence of some differences of opinion around here, and Republicans voting for some Democrats, or Democrats voting for some Republicans, but the reason that there is a Citizens' party is because the leaders of that party, some of them Republicans, and part of them Democrats want the woodchuck, and the Republican end of it can't get the woodchuck if the Democratic end is successful, and the Democratic end of it can't get the woodchuck if the Republican end is successful, and therefore they must have this combination in order that this conglomeration, partly Republican and partly Democratic, shall succeed, and they may divide the offices up to suit themselves.

Now I don't mean to be understood as saying that there are not a great many good people in the Citizens' movement. They have been, in my judgment, most of them misled, misformed as to facts; they have been told stories, they have been listening to insinuations and inuendoes; they have been flattered, some of them by being patted on the back and made to believe by the leaders of that movement that they are very great people, and have been misled one way or another to support the movement. There are among them again people who have been disappointed in political ambitions and would like to see somebody downed, because somebody they think has downed them on some occasion. The bone and sinew of that party, the foundation for it in the first place, is the old volunteer fire department, the men which, I say, and yet there they have been treated badly, some disaffected people who have, one way or another, been led to think that things were not coming their way, but behind them all there are, as I say, a number of good and substantial and honest citizens.

Now our friend, Mr. A. V. D. Honeyman, who seems to be the high priest of that conglomeration of leaders, has fortunately for us put himself in plain type and published a circular containing a speech delivered at a meeting of the Citizens, at which they made up this ticket which they are now running, and I want to take up for a moment of your time some of his reasons why they object to Smalley.

They say he is a perpetual candidate, and they are opposed to perpetual candidates. Very well. Now I am inclined to think that might be a good reason, if it was consistent, a good reason if it is a true and consistent reason. Now let us see. They say Smalley is a perpetual candidate, and therefore they are against him. Honeyman is the man who voices that sentiment. I think it is a creation of his, that "Perpetual candidate" is a term he has coined. He objects to a perpetual candidate. As you gentlemen know, and as has been before, the largest amount of money which you pay into the treasury through your tax bills is spent by the Board of Education. It has more to do with the spending of your money than has the Mayor and Council; the Mayor and Council collect about twenty thousand dollars for the purpose of running the entire Borough Government, they collect that by taxation, while the Board of Education there gets some twenty-five thousand dollars or twenty-six thousand dollars for the purpose of running the schools, and they are run honestly, and they are good schools. We are for the schools—I am, as far as I am concerned; I believe we cannot have too good an education for our children. As long as we are able to pay for it, we want to give them everything we can, so long as we don't go beyond our means, and I do not think we have gone beyond our means. For my own part, while I have children, yet they do not attend the public school, but I am glad to pay my share of the taxes for the public schools because I believe it is a good thing, and I don't want you to understand me as criticizing the schools. But I say that the Board of Education is one of the most important bodies so far as your finances are concerned, let alone so far as the education of your children is concerned, that the community has, and Honeyman is opposed to the perpetual candidacy of any man who is going to take part in the expenditure of that amount of the public funds. Very well. Mr. Smalley has been mayor six years and a fraction; he has served three terms, and has been renominated for a fourth. A. V. D. Honeyman was elected to the Board of Education in 1896, and he has served three terms of three years each, making nine years, and at the end of that third term, at the end of the nine years he ran again for a fourth term so as to make it twelve years, and the reason he is not serving us now is not because he did not believe in perpetual candidacy so far as Honeyman is concerned, but because he did not get enough votes (Laughter and applause). That is consistent, is it not?

Well, now let us take another one; Honeyman will say, "I am not running, I have seen a new light since I ran last spring for school trustee and was beaten. I have discovered since then it is the wrong thing to elect any man for a fourth term, and therefore I am against Smalley." But let us take somebody else,—how about Conroy? Now Mr. Conroy is a good man, I am not going to say a word against Mr. Conroy, and I want to say this, gentlemen, that so far as I know, and I know something about it because I was a party to it, Mayor Smalley did not want to run again, and I and other gentlemen went about this Borough trying to find some Republican who would accept the nomination for Mayor and, I talked with Charles L. Nichols, both of these personally, I went to Charles W. McCutcheon, gentlemen were anti-annextionists. There could not be any annexation in this fight, we were anxious to get them to announce the nomination for Mayor. So, too, with Robert Clark, Jr., Capt. William P. Smith and James K. Arnold, Peter A. A. Emmons and various other people; we tried to find somebody who would accept the nomination for mayor, and I want to give you my word that we could not find and did not hear of a single man in the Borough of North Plainfield who really hungered after being mayor of this Borough, not one of them. William J. Conroy was the only one as far as I know.

But I was speaking about perpetual candidates, and if I am correctly informed Conroy ran for councilman not long ago; he ran again, so I am told, for collector. George Brown tells me that he remembers running against Conroy (Laughter). Now I am told that he also ran for mayor, and Smalley has some recollection of running against him for mayor; that is three times he has run, and now he is running for mayor again,—and yet they do not believe in perpetual candidates! (Laughter).

Isn't that a sweet-scented story to put up as a reason for saying that Smalley ought not to be elected—that they do not believe in perpetual candidates? Honeyman says that this Smalley ticket—that Clifford W. McGee and Edward P. T. Smith, and the rest of the Republican ticket, was made up by a few ringsters, and that every man who was for that ticket in its inception wore the Smalley collar. Now, gentlemen, I say that the petition which was filed for the nomination of Smalley and the rest of the ticket, you will find on the list such men as the following—and not one of those whose name I mention, and it only takes ten to file a petition, not one was in my office or has been in my office as far as I know; would like to see them there, but they have not been there. Who is Robert Clark, Jr.—he wears the Smalley collar does he? They say he does, and he is one of the men who petitioned for Smalley's nomination.

Charles W. McCutcheon is another, and he is a man who goes around wearing a great big starched collar with "Smalley" printed all around the back of it (Laughter). He has not been in my office, and he is one who signed the petition.

Then there is Charles L. Nichols, he was a member of the council under Smalley; he was an anti-annexationist; Smalley could not coerce him to vote or work on that proposition and, he has not been in my office since I don't know when.

Another signer was Edward S. Hooley; he was another anti-annexationist; Smalley could not lead him in that proposition at any rate, and if anybody says that he wears a Smalley collar, I have not seen it.

Garrison Coddington is another; he was an anti-annexationist and a member of the council at the same time with Smalley.

Then there is C. V. D. Van Zandt, Nelson A. Miller, J. E. McClintock and others, and I could go on and give you the names of the gentlemen who signed the petition, asking that Smalley's name be put on the primary ticket, and they are all that same class of men. Some of them were in my office, there were twenty signatures or more to that petition, but most of them were not there, and none of them belonged to any ring which can be cornered up and made to wear any man's collar.

Our friends say that they are opposed to the primary law; they say that any law which will enable a man to go into a primary and vote to make up a ticket which he at the time does not mean to support, is a bad law. There is a good deal to be said on both sides concerning that law, and I, for myself, do not think that any man should go into a primary and participate in making up a ticket in that primary unless he intends to affiliate with that party after the ticket is made up. In other words, I don't think it would have been right for Smalley's friends to go into a Citizens' meeting and try to nominate somebody in that meeting other than the man they wanted elected. I don't think it would be a fair shake, and I don't think it is a fair shake for a Republican to go into a Democratic primary or vice versa. For my part I think a law which says a man who is suspected of intending not to support a ticket that he is trying to make up—a law which says he can be made to say that he does not intend to support the ticket, is not a bad law.

But I did not make that law. It is not my law, but there was a gentleman who sat on the platform of the Citizens' meeting and heard Honeyman denounce this law as an outrageous law, a law which deprived citizens of their constitutional rights, there was a gentleman who sat there who did make that law, or take part in its making, and he never opened his mouth, and that was Samuel S. Swackhammer; he voted for that law, and Samuel Childs voted for that law, and if there is anything bad about that law they should go to the party that made it, and not come to us. We didn't make it—its their animal, let them skin it (Laughter).

Another thing they find a great deal of fault about, gentlemen, is the arresting of a citizen without a warrant. I want to tell you what that means. Have any of you gentlemen been arrested without a warrant; how many of you have been arrested with a warrant or without one (Laughter)? Do you find anybody chasing around and trying to nab you; can you go by the police without dodging; have your homes been invaded and you hauled off to a dungeon without any excuse? I don't think so, and yet there are people would make you believe, or try to make people believe, who do not know any better, that the Borough authorities and the Mayor are grabbing every man who is obnoxious to them and throwing him into the deepest dungeon beneath the castle moat.

Now what does it mean? Why, it is this old John Goodwin case, Charles Sebring, who was a personal and political friend of Mayor Smalley's, had an old house up in Front Street, in Plainfield, which he wanted to move to Grove Street in the Borough; people having property in the neighborhood in which he wanted to put it did not want it there. They said it would be a detriment and injury to their property, an eyesore, and that it was not a proper house to put there. Sebring went to Mayor Smalley and asked him for a permit to move that house into the Borough, and the Mayor said, "No, Charlie, I cannot give it to you, it is something I cannot do." Well, Charlie persisted and the Mayor said "You can go before the Council, and if the Council wants to vote to give you that permission well and good, but I will not do it." Sebring went before the Council and asked for a permit, and the Council unanimously refused to grant it, whereupon Sebring announced that he was going to move that house into the Borough, permit or no permit. What did the Council do? It notified the police and the Street Commissioner to see that the house was not moved into the Borough, and was not taken up Grove Street, and put on the lot where Sebring proposed to put it. Sebring proceeded to move the house. You all know that in moving houses heavy timbers are used. I want to say right here, gentlemen, that Goodwin criticized the Mayor and the Council for refusing to let that house be moved into the Borough; it is my belief that John Goodwin and his associates would have criticized the Mayor just as severely if the vote of the Council on the decision of the Mayor had been the other way. In other words, if the Mayor and Council had said, "Yes, Sebring, you can put your house up there," Goodwin would have denounced that as an outrageous act; they having refused to

Continued on Page 6.)

THE GREAT TWELVE ACRE STORE Located in the heart of Newark.

THE TWELVE-ACRE STORE.

Hahne & Co.

Broad, New and Halsey Sts., Newark, N. J.

QUALITY BETTER or PRICE LOWER than in N. Y. with Choice as Great.

GREATEST OSTRICH FEATHER SALE.

$15.000 Worth of Magnigicent Plumes and Tips.
The Sale Will Begin on Saturday, Tomorrow.
Black, White and Colors at Half of Real Value.
Sale Will End When All Have Been Sold.

Lot 1—85c Plumes for 39c—Real Ostrich Colored Plumes, 9 inches long, bright glossy stock, this season's most desirable colors, regular 85c, this sale 39c

Lot 2—1.00 Plumes for 49c—Fine Quality Jet Black Ostrich Plumes, also White, 10 inches long, brilliant stock, French curl, regular price 1.00, this sale 49c

Lot 3—1.50 Plumes and Tips for 87c—Elegant Quality Plumes, 11 inches long, in black or white, also fine head tips, three in a bunch, all desirable colors, regular price $1.50, this sale.. 87c

Lot 4—2.00 Plumes for 98c—Fine Quality Black and White Head Plumes, 11 inches long, broad full heads, rich French finish, regular price $2.00, this sale 98c

Lot 5—2.50 Plumes for 1.25—Fine Glossy Black Plumes, hard and durable stock, broad full heads, new French curl, regular price $2.50, this sale 1.25

Lot 6—3.75 Plumes for 1.85—Finest Quality Black or White Plumes, 16 inches long, broad stock, fine finish, regular price $3.75,, this sale 1.85

Note—Largest and best stock of Ostrich Feathers, ranging in price up to 35.00 each.

New Style Hats—In addition to this Great Ostrich Feather Sale we offer the following great values:

$8.00 Trimmed Hats for 4.75
$1.25 Untrimmed Hats for 98c
$3.00 Suit Hats for 1.95
$1.00 School Hats for 87c

MEN'S AND BOYS' SUITS AND OVERCOATS.

Seems almost as if we had a patent on our Fall and Winter Clothing for Men and Boys, for no other house in town has been able to match it for goodness and low price. We told you last week about these bargains, and we tell you again that you cannot do as well elsewhere. Take elevator near Broad Street, Uptown Aisle.

Men's Suits, elsewhere 35.00, our regular $24.95, Saturday 17.50

Men's Suits, elsewhere 13.00, our regular $10.00, Saturday 5.00

Boys 'Suits, worth $4, 1.95—Substantial Chevlots and serges, double sewed seams and strong linings; serviceable patterns in neat gray and brown mixtures, plaids, checks and plain blue, cut in double breasted, Norfolk, Sailor or Russian style, sizes 3 to 16 years, positively worth $4.00, Saturday 1.95

Boys' Overcoats, at one-third below prices charged in other stores. Special at .. 1.98 to 15.00

Boys' 50c and 75c Trousers, made with patent waistband and taped seams, only one pair to customer; Saturday 29c

Youths' Fine Suits or Overcoats.. 5.98 to 18.00

For Men's Overcoats our prices range from 9.98 to 38.00

Boys' Suits, worth $7, 4.95—We give you choice of more than 50 styles in double breasted, Norfolk, Russian Blouse, Eton Blouse, Sailor and Military Norfolk, to fit boys 3 to 16 years old. They are high grade suits and can't be bought elsewhere under $7 to $8. Saturday 4.95

Boys' Suits, worth $10, 6.98—They are black, blue finished and unfinished worsteds, serges and Thibets and neat mixtures with assortment of high grade novelties in fancy colored serges, of latest foreign effects; suits exclusive in style and beautifully gotten up, sizes 3 to 16 years, $10 value. Saturday 6.98

Our prices for Men's Suits very from 9.98 to 35.00

Hahne & Co.—Newark, N. J.—Hahne & Co.

PAINTERS AND DECORATORS.

We call your attention to our fine display of

New Wall Papers.

We can't describe the patterns, but they are new, striking and effective, and with our large assortment we are sure to please.

Paints, Oils and Varnishes.

Woolston & Buckle,

145 North Avenue.

Artistic Decorating.

Let us make your home pretty and attractive by decorating your rooms with our Desirable Wall Paper.

Each design has an individuality, so much sought after and found only in high-class papers.

Reasonable prices.

JAMES C. HANSEN,

141 East Front St.

1905 Wall Papers.

IMPORTED & AMERICAN GOODS.

C. CONOVER & CO.

Decorators, Painters and Paperhangers. Window and Plate Glass.

115 Elmwood Pl. Tel. 226-J

I. N. WYCKOFF,

PAINTER AND DECORATOR,

556 West Front Street.

Papering a specialty. First-class work my motto. Glass furnished and Glazing done.

Telephone 292-L.

William H. Pope,

ELECTRICIAN.

All kinds of electrical work done at reasonable prices.

116 NORTH AVENUE.

SATURDAY SPECIALS.

2.75	Soft Top Mattress, Saturday Sale	2.39
.79	Feather Pillows, Saturday Sale	.59
1.00	Sofa Pillows, Saturday Sale	.75
13.00	Indestructible Couch, Saturday Sale	11.49
5.00	White Enameled Iron Crib, Saturday Sale	4.25
.90	Door Mats, Saturday Sale	.69
.60	White or Gray Blankets, Saturday Sale	.49
.12	Silkoline, all colors, Saturday Sale	.9
.25	Curtain Poles and Fixtures, Saturday Sale	.19
.10	Bears' Extension Rods, Saturday Sale	.6

Van Camp & Franklin,

Front and Somerset Sts. Telephone 485-J

Awnings taken Down and Stored for the winter season.

There Is Something About a Hat

you buy here that you hardly ever find anywhere else, and that is to say when you buy a hat here you are sure of the proper fit. We have the most modern appliances for fitting square, flat, round or any odd shape head. Don't suffer with head trouble, bring your head to

U. B. CRANE,

Hats and Gents' Furnishings.

120 WEST FRONT ST., TEL. 694-J

CANDY AT KOLB'S. 112 WEST FRONT ST. TELEPHONE 295-R.

SPECIALS FOR SATURDAY.

COCOANUT KISSES.....14c lb
CREOLE CARAMELS.....18c lb
BUTTER CREAMS.....14c

ICE CREAM CHOCOLATES.....20c

See our Window Display for other specials.

M. A. BROWN,

Telephone 877-L. 218 West Second Street.

NOTICE—I have secured a Sixth avenue tailor—would like you to try our Superior Cleaning and Pressing Process. Expert on Full Dress Suits. Store will be open from 7 o'clock a. m. to 8:30 p. m., to accommodate patrons to and from trains. Leave your suit in the morning, will be ready in the afternoon. After you have had a N. Y. press you'll not go elsewhere.

THE DAILY PRESS.

Home News. Independent in Politics.

A. L. FORCE, Editor and Proprietor.

Published Daily, except Sunday, at 3 p. m.

105 North Avenue. Telephone 61.

Two cents a copy. Ten cents a week. $5.00 a year in advance. Delivered by carrier or by mail. No extra charge for papers mailed to points in the U. S. and Canada.

The Daily Press has the most complete carrier and mail service of any paper in the metropolitan district.

Any subscriber failing to receive a single issue will confer a favor by notifying the business office.

Advertising rates mailed on application.

Copy for Change of Advertisements to ensure change the same day must be at the office by 9 a. m.

Plainfield, N. J., October 6, 1905.

Not in many a long year has there been such a convention as that held yesterday by the Union county Republicans. From the very moment that the chairman rapped for order until the nominees made their speeches of acceptance was there the least sign of boss rule or dictation of any kind. Withal it was stripped of any unpleasant features, excepting, maybe, when Dr. Mravlag lost his head and protested against making Dr. Lawrence's nomination unanimous. The ticket is a good one. Ernest R. Ackerman is of the right Senatorial timber. In fact he wouldn't make a bad successor to Congressman Fowler. There is no use wasting words in bringing out the merits of Plainfield's representative on the ticket. Everyone knows him and knows just what he is. The convention made no mistake. As for Dr. Lawrence, the class of men who came from Summit to boom his candidacy speaks well for the man. But the platform—that's another thing. Some shrewd heads were evidently gotten together to build one that would contain a whole lot of empty words. No fear of that platform being battered to pieces—there's not enough to it.

JR. O. U. A. M. CELEBRATION.

Franklin Council to Observe Eighteenth Anniversary.

The committee in charge has about completed arrangements for the eighteenth anniversary of Franklin Council, No. 41, Jr. O. U. A. M., which will be observed in the lodge rooms on Thursday night, October 12. Instead of making this affair one for the members of the council, it has been decided to invite the wives and women friends as well, and it promises to be one of unusual interest. An entertainment which will occupy about two hours' time has been prepared. This will be furnished chiefly by local talent, while a professional entertainer from New York will assist. Included in the entertainment will be a farce comedy by members of Franklin Council.

Franklin Council is the oldest of the kind in this city or vicinity. It was organized eighteen years ago in what was then the Sons of Temperance rooms located in the City National Bank building. The affair was an event of more than ordinary interest, councils from all parts of the State taking part in a monster parade. The council has prospered and continued to grow until it has a membership of nearly 300, and is one of the most influential organizations in the city.

Invitations to the anniversary have been extended to nearby councils and it is expected that some of the State officers will be present and assist in making it an event long to be remembered.

LEAL'S FIRST GAME.

Plainfield High Schol to Line Up on Cricket Field Tomorrow.

The Leal's School and Plainfield High School football elevens will meet tomorrow morning on the Cricket Field for the first time this season and more than usual interest is being shown. Leal's team is in first-class condition. The backs are speedy. Gutieriez will strengthen the line very much, while the ends are very fast and sure of their tackles.

Leal's lineup for tomorrow will be as follows:

Right end, Howard; right forward, Brokaw; right guard, Eoff; centre, Haughey; left guard, Endicott; left tackle, Gutieriez; left end, Bergen; quarterback, Glenney; left half, Lyman; fullback, Dallas; right half, Brown.

—The best place in the city to buy peaches, Bartlett pears and grapes is at Neuman Brothers' store. They make it a feature and have the faculty of getting the very best for their patrons.

American Steam Laundry

H. W. Marshall, Proprietor

122 East Front Street

Lace Curtains from 40 cents per pair up. We handle them carefully and return promptly.

Collars and Cuffs 2 cents each.

Our wagons are painted GREEN.

ENGINE DISABLED.

Frank Wynkoop in Second Accident at Cranford.

Cranford, Oct. 6.—The forward equalizer on engine No. 219, attached to train No. 105, and known as the Somerville local, due here at 9:15 a. m., broke a short distance east of the Cranford depot yesterday morning. Engineer Frank Wynkoop succeeded in getting the train as far as the station, where passengers for Philadelphia changed to the fast line trains which were flagged to stop.

Train No. 105 picks up passengers all along the line who change at Plainfield for Philadelphia. The disabled engine was replaced for another locomotive from Jersey City, and after a half hour's delay the local proceeded west. Engineer Wynkoop figured in an accident here a short time ago, when the water grate of his engine broke and he was compelled to crawl out of the front end of the cab to save himself from being scalded by steam.

DECISION SAVES $75,000.

Middlesex Cannot Now Spend that Additional Sum on Bridge.

New Brunswick, Oct. 6.—H. B. Willis, counsel for the Board of Freeholders, by his decision that the Perth Amboy bridge is a completed structure, has created consternation in the camp of the board and their friends.

Mr. Willis holds that the board did not have statutory authority to issue the $75,000 bonds for the building of the three steel spans, which were designed to correct the faults of the present structure, because the bridge was already completed, and the act under which the money would be raised provides that "the money shall be spent for building a new bridge or completeing one under course of construction."

The plan to build the three steel spans has, there fore, been dropped.

MRS. BOURNE PRESIDENT.

Newark Woman Made Head of State W. C. T. U.

Passaic, Oct. 6.—At the meeting of the State Women's Christian Temperance Union yesterday morning the old officers were re-elected as follows: Mrs. Emma Bourne, of Newark, president; Mrs. I. H. Demarest, of Closter, secretary; Dr. Eva Lake, of Pleasantville, recording secretary; and Mrs. H. L. Caminade, of Camden, treasurer.

The Chautauqua salute was given the new officers when election had been declared. The officers each received handsome bouquets of flowers, and the Essex county and Passaic county delegations gave Mrs. Bourne bouquets. The address yesterday morning was that of Mrs. A. Swan Brown, of this city, the head of the scientific department.

Hanged Himself in Barn.

Elizabeth, Oct. 6.—Henry E. Tillou, sixty-three years old, a life-long resident of Lyons Farms, committed suicide there some time last night by hanging himself in his barn. He was a cider manufacturer and ran a large cider mill at the Farms. He leaves a widow and two daughters. The body was brought to Haines' morgue in this city. The dead man has two brothers-in-law here, Lieutenant Thomas T. Tillou and Edward Tillou.

Col. Peart Coming.

Col. Peart, second in command of the Salvation Army in the United States, will be present at the dedication services of the new building on East Second street Sunday afternoon, November 5. By request, Rev. Dr. Cornelius Schenck and the consistory of the church have given Col. Peart permission to speak in Trinity Reformed church on Sunday morning, November 5, preceding the dedication of the new hall.

Man Hurt by Train Dies.

Trenton, Oct. 6.—Robert L. Abbott, sixty-five years old, of Stockton, died at St. Francis Hospital Wednesday night of injuries received while working on a coal trestle near Stockton. Abbott was a coal shoveler and was deaf. A train was backing up the trestle, and before he could evade it he was thrown to the track. His skull was fractured, several ribs broken and his right arm cut off at the shoulder.

Council Meets Monday Night.

When the adjourned meeting of the Common Council is held on Monday night it is expected that several matters relative to sanitary and storm sewers will be introduced. These matters have been delayed for over a month and it is now the desire of the street commissioner that action on the ordinances be taken.

Two Horses Burned in Barn.

Flemington, Oct. 6.—The barn and outbuildings belonging to John Miller, living near Cherryville, was burned to the ground Wednesday. All his crops were stored in the building. Two horses perished in the flames. It is not known how the fire originated. The loss is partly covered by insurance.

Sewing Machines For Rent

by week or month at low rates. The Singer is acknowledged the lightest-running and most convenient of any. Try one and be convinced. Only at the Singer stores. Look for the red S. 329 West Front street, Tel. 574 J.

Social Club Dance.

The Scotch Plains Social Club will hold its first annual dance on Thursday evening, October 19, in Excelsior Hall.

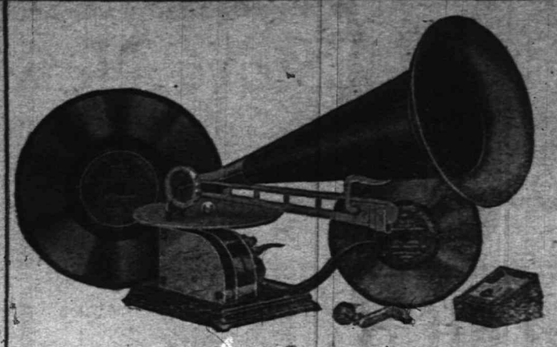

A Natural Tone Talking and Singing Machine

-:-FREE-:-

Call at our Store and hear the specially prepared Records of Bands and other Instrumental Music, Songs, Stories, Recitations and assure yourself that this is the best offered. You Buy Only the Records.

STANDARD TALKING MACHINE RECORDS ARE FAMOUS FOR THEIR TONE AND QUALITY.

As a home entertainer it has no equal. The best talent in the country is brought right to your fireside to while away long winter evenings with comical recitations and songs. An impromptu dance may be gotten up at a moment's notice and here you have the best orchestras of the country to play the dance music. Or you may wish to learn a song and what better instructor can you have than one of the peerless singers to phrase a song over and over again if need be. The possibilities of this wonderful little machine for instruction and amusement are endless.

This Graphophone represents one of the latest achievements of the largest and best equipped Talking Machine Industry in the world Therefore its reproduction will surprise and delight the most exacting listener. The equipment consists of 16-inch ename Steel Horn with large amplifying Bell and Brass Detachable Horn Connection Detachable Horn Supporting Arm—Aluminum Swinging Arm—Noiseless and perfectly constructed Motor—Oil tempered bearings that will last a lifetime—An adjustable Speed Screw—Indestructable Natural Tone Sound Box, etc

One Standard Talking Machine Free to Every Customer Whose Cash Purchases Amount to $25.00

Special for Saturday Only. Jardiniere and Stand Complete for

The Jardinieres are ⅛ inch size with six different shapes and a large variety of colors.

78c

The Stands are in the mission style, finished in weathered Oak, 12 ins. high and 10 in. tops.

"Owing to the extremely low price we cannot Charge or send C. O. D. any orders for the above."

SALE OF SILVER PLATED WARE.

98c, 1.25, 1.50, 1.98.

Manufacturers samples, all quadruple plate, at about half the usual prices. Buy them now and save them for Christmas gifts. In the lot you'll find

Creamers	Pickle Dishes	Tobacco Jars
Cake Dishes	Sugar Bowls	Flower Vases
Water Jugs	Casters	Butter Dishes
Fern Dishes	Candle Sticks	Cracker Jars
Soup Tureens	Chocolate Pots	Fruit Dishes
Spoon Trays	Baking Dishes	Nut Bowls
Shaving Mugs	Crumb Trays	Bon-Bon Dishes
Water Bottles	Mustard Cups	Water Jugs

WOODHULL & MARTIN'S

STORAGE VAULTS

For Large Trunks Boxes, Valuable Packages etc., etc.

SAFE DEPOSIT BOXES

OF ALL SIZES.

ABSOLUTE SECURITY PROVIDED.

CITY NATIONAL BANK.

New Plainfield Theatre

Plainfield's First Modern and Perfect Play House.

W. J. COUNIHAN - - MANAGER.

EXTRA!

Friday, Matinee and Night—Oct 6th, Ralph Stuart in a Grand Revival of

THE CHRISTIAN.

Plenty of good reserved seats.

Saturday Matinee and Night, Return of the former success, MARCHING THROUGH GEORGIA.

Bargain Matinee Saturday.

Monday, Oct. 9th, FOR HIS BROTHER'S CRIME.

Introducing Robert Gaillard, the Romantic Actor and Modern Hercules.

H. Mehrtens,

131 E. Front St., Plainfield.

Always has a fine line of pure Candy for

Saturday Specials.

The prices are right

10 5 2

Return of D. W. Robertson's

Moving Picture Co.

with everything new.

Tuesday Evening, Oct. 10,

at the Y. M. C. A. Hall.

We have over 3,000 feet of imported film from Paris and consider same the finest selection of pictures ever shown.

Prof. Struck, the wonderful Magician; Harry Willard, America's premier Picolo-Banjoist; James Haack, Pianist; R. L. McIntosh, expert Operator and Lecturer.

Prices, 25c. Reserved seats, 35c. Seats now on sale at Hodges drug store. 10 4 6

Auction Notice!

Latourette, the Auctioneer, has removed from 322 West Front street to 326 West Front, and is ready to wait on his patrons with pleasure. He has on hand a good line of second-hand Furniture that can be bought at low prices. Come and see for yourself and you will be more than repaid. All other sales promptly attended to.

P. H. LATOURETTE, Auctioneer.

Plainfield Exchange For Woman's Work.

Art Department—Drawn Work, Useful Fancy Articles, Painted China, etc. On Order—Boys' Wash Suits, Shirt Waists, Children's Dresses, etc. Domestic Department—Canned Fruits, Jellies, Pies, Bread, Rolls, Cakes, etc.

4 11 tu f tf 502 Watchung Ave.

Make Your Surplus Cash Earn

4 Per Cent Interest

By Depositing It In The

Savings Department

of the

First National Bank.

Deposits Made Now Will Draw Interest From

November 1st.

Big Assortment

....of....

PIPES

of Every Description at Greatly Reduced Prices.

KIRCH'S,

120 NORTH AVENUE.

TELEPHONE 487-J.

Madame E. Cottrelly has opened her dressmaking establishment in the Woodhull & Martin Building (upstairs). She has engaged the services of a ladies' tailor who will assist her in continuing first-class work. A new department has been added in which Madame Cottrelly will remodel and repair furs and make up scarfs and muffs in the latest designs.

CANARY BIRDS.

Strong, healthy, young singers. Guarranteed. Also cages, seed, etc. THEO. KURZHALS, Barber, 110 West Second St.

Auctioneer Latourette says he had tender, perspiring feet since childhood.

Thorp's Foot Relief

cured them. Ask him about it. 50c per bot. All druggists

"RIGHT YOU ARE,"

as the other glove said to its mate when leaving

:-Peck's Kid Glove Store-:

VanArsdale's $3.50 Special Shoe For Men

WAX CALF, BUTTON AND LACE

UP-TO-DATE AND BUILT FOR SERVICE

VAN ARSDALE'S

127 East Front Street.

1st Great Autumn Sale of Shoes

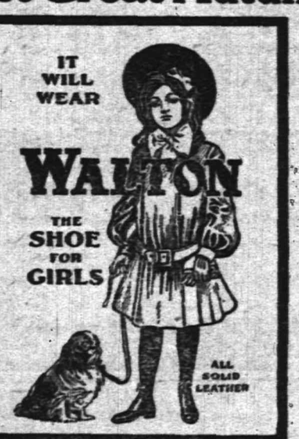

Shoes in every size and kind; the latest and the best. Notice the choice of leathers; Box Calf, Vici Kid and Patent Coltskin. Toes from the extreme narrow to the broad, old comfort styles. Extra salespeople. No long waits. Your kind and size at once. Don't let this sale go by and miss your chance of getting a great bargain.

WALTON SHOES

for boys and girls.

M. Abrams, 229-233 W. Front Street Plainfield, N. J.

You owe it to yourself to be always well dressed—a consummation devoutly to be wished—and possible only with the aid of a cleaner of the first grade.

We owe it to ourselves to help you to keep in the "pink of condition"—sartorially. Our best advice as to the proper cleansing of any garment always at your convenience. With modern methods and expeditious service, we can promise you work in very quick time. We don't keep you waiting.

Special—Everybody wears a light overcoat. We'll clean yours faultlessly for 75c.

Every lady's wardrobe includes a light jacket. We'll dry clean yours for 75c.

LE VINE

"Cleaners for everything that can be cleaned"

121 WATCHUNG AVE.

JUST CALL 506-J, PLEASE.

Saturday Inducements:

Ladies' Suits—46 inches long, newest skirt effects, half fitted, grey mixtures, value 16.00. Saturday only

9.98

Ladies' Jackets—All the newest fall styles of sleeves, made in covert and broadcloth, sold regularly at 6.98. Saturday only

3.98

Ladies' Waists—Pebble cloths in all the prevailing colors, new cuff and sleeve, worth 1.75. Sold Saturday at

98c

Cravenette Long Coats—The best waterproof material, worth 15.00, will be sold Saturday at

7.98

Skirts—Made of Panama broad cloth, cheviots, mixtures of all kinds, new effects, sell at 4.00. Saturday only

1.98

Sweaters—A comfortable garment for this cool weather, new weaves, perfect fit, value 1.50. Sold Saturday at

69c

THE PARIS 214 W. FRONT ST J. A. FASS, - - PROP.

DID PINCHED PEDDLER SAVE MONEY OR LOSE?

JUDGE RUNYON DISPOSES OF CASE AS SOLOMON MIGHT.

When Harry Friedman, of New York, was arraigned before Judge Runyon in the city court this morning, charged with peddling without a license, he had an explanation all ready.

"I got into town so late yesterday afternoon, your honor," he said in a businesslike tone, "that I had scarcely time to get a license. I intended to get one the first thing this morning."

Judge Runyon looked pleasantly at the prisoner.

"Oh, if that was your intention and you still hold to it—you do? Well, I'll send the officer with you to introduce you to the city clerk."

Plain-clothes man McCarthy took Friedman to the city clerk's office and the peddler got his license. It cost him $10. If he told the truth, he is in a fine. If he told the story of his intentions as a bluff he is out about $8. Judge Runyon rarely makes peddlers' fines more than $2. Friedman's expression when he came back to headquarters after his grip led the cynical cops to decide that he had been stung.

A CHURCH RALLY.

Methodist Women Present Program in Vincent Chapel.

The annual fall rally of the Ladies' Aid Society of the First M. E. church attracted a large number of members of the church and congregation to Vincent chapel last night. The chapel was attractively decorated with autumnal foliage, cozy corners and easy chairs, and the general feeling of genuine sociability added greatly to the pleasure of all. It was the first opportunity that the members had had of getting together since the summer season and the event marked the resumption of activities in this department of church work.

The programme, which was in charge of the pastor, Rev. A. C. McCrea, was a select one. It comprised several delightful piano solos by Miss Frances Weir, and charming contralto solos by Miss Hubbell, accompanied on the piano by Miss Sarah Mae Howell. They opened the programme with selections, and after an intermission of a half hour for sociability they gave other selections, all of which were cordially received. Following the programme the social features were continued and refreshments were served.

Mrs. Henry A. McGee and Mrs. Olin L. Jenkins had charge of the entertainment; Mrs. James R. Joy, Mrs. James Love and Mrs. I. L. McVoy, the refreshments; Mrs. A. C. McCrea and Mrs. Henry a McGee were at the head of the reception committee and the decorations were the work of Mrs. Charles E. Horne and Miss Sarah Mae Howell.

RIBBONS FOR LOCAL HORSES.

Three Awards at the Morristown Horse Show.

The only incident that caused the least excitement at the Morristown Horse Show, yesterday, was in the exhibition of harness horses in Class 8. Barbara, Mrs. Edwin S. Hooley's chestnut mare, seemed the sure winner of the blue ribbon, but of a sudden she "went up in the air" and began prancing about on her hind feet. For a minute it looked as though Barbara was going over backward, but she soon dropped to all fours and received the orange. She also received a fourth for runabout horses.

Babe, Miss Mabel Hooley's horse, took first for novice harness horses, and Miss Banahan, W. J. Buttfield's horses, took third for roadsters.

Mrs. Rogers In Golf Tourney.

Mrs. N. Pendleton Rogers, of the Plainfield Country Club, is one of the sixty-four entries announced yesterday by the United States Golf Association for the tenth annual women's championship to begin on Monday at the Morris County Golf Club, with an eighteen hole qualifying round. She will be paired with Mrs. W. Fellowes Morgan, of Baltusrol.

Are You Pale or Anaemic?

Start now to

Take "Blauds" Tonic Iron Pills.

They will improve your appetite, enrich your blood and supply oxygen to the system. The result will be good health.

Price per box of 100 Pills

25c.

L. W. RANDOLPH.

The City Pharmacy,

143 West Front St.

Marconnier Entertainment.

An entertainment consisting of literary selections by Miss Augusta Acken, the well known elocutionist, and vocal music by Horace Martin and others, will be held in Marconnier chapel, Oak Tree, on Tuesday evening, October 17, at 8 o'clock.

Mrs. Becker's Funeral.

Funeral services over the body of Mrs. Julia E. Becker, of East Fifth street, were held from her late home yesterday afternoon. Rev. Dr. J. S. Zelie had charge. The body was sent to Fort Plains, N. Y., today for interment.

Funeral of Mrs. Grant.

The funeral of Mrs. Robert A. Grant was held from her late home on Grove street last night, with the Plymouth Brethren in charge. Interment was made at Hillside cemetery this morning.

—If you want anything, advertise in The Daily Press.

I HAVE a large number of pictures in colors and black and white that are exquisite; they will make good studies to passe partout or frame for Christmas presents; head studies, scenery, etc.; would be sold in art stores from 25 cents to $1; I will sell them for 5 cents to 25 cents; buy at once while the choice is good; art stores excluded from this offer. **Thomas Henry Stafford,** the Printer, 125 East Front St. 9 30 12

A. M. RUNYON & SON, UNDERTAKERS.

402 Park Avenue. Telephone No. 40.
Office open day and night.
Office of Hillside Cemetery.
New York Office—50 Great Jones Street, Tel. call, 2345-Spring.
New Yor Embalmers License—1220.
New York Registered Licensed Undertaker No. 315.

GEO. W. COLE.

UNDERTAKER AND EMBALMER.

200 West Second St. Telephone 153.
OFFICE OPEN DAY AND NIGHT.

T. A. MOORE.

UNDERTAKER AND EMBALMER.

Office—508 Watchung Ave. Telephone
Residence—508 LaGrande Ave. 461-J.
New York Office, 27 Great Jones St.
Telephone Call, 3249-Spring.
OFFICE OPEN DAY AND NIGHT.

Established 1872.

P. CASEY & SON.

UNDERTAKERS AND EMBALMERS.

Office, 116 Park Ave. Res., 417 W. Third St.
Office Open Day and Night. Tel. 264-R.

L. L. MANNING & SON,

STEAM GRANITE WORKS.

Corner Central Avenue and West Front Street.
Opposite First Baptist Church.

Townsend's Granite Works,

Fourth and Richmond Streets.

Tel., call 2214. Westfield Trolley passes my office.

MARRIED.

O'NEILL—VAN ORDEN—Miss Anna O'Neill and Clarence Van Orden, both of this city, were married at St. Mary's by Rev. Father Bogan, Monday evening, September 25.

DIED.

BOWERS—Suddenly, October 4, 1905, Oscar C., son of Ira and the late Caroline Bowers, in his twenty-first year.

Funeral from his late residence, 252 East Third street, Sunday afternoon, October 8, at 3:45.

STANBERY—Margaret Field Stanbery—Suddenly, October 5, 1905, at Fanwood, N. J.

Funeral private. 10 6 2

Classified Advertisements

Rates for advertisements under this heading one cent a word for first insertion, one half a cent a word for consecutive insertions of the same advertisement running for less than one month; one month, fifty cents a line (6 words to a line); double rate for advertisements set in capitals.

No advertisements received for less than ten cents.

Copy for deaths and marriage notices and classified advertising accepted up to 2 p. m.

THE DAILY PRESS is not at liberty to give any information regarding advertisements that require an address in care of this office. Persons answering these ads. should mail or leave answers as stated in advertisements.

For Sale.

FOR SALE—At W. J. Conroy's, Somerset street, the best line of horse blankets for stable and street purposes; can save you 20 per cent. 10 6 3

FOR SALE—Kitchen range; $4. Call 716 East Seventh street. 10 6 3

TO RENT OR FOR SALE—Seven-room house; possession at once. Apply Hugh McDonnell, 936 Park avenue. 10 6 2

FOR SALE OR RENT—2 houses, West End; 7-room house; bath room, etc.; rent $14. E. E. Nelson, First National Bank building. 10 6 2

FOR SALE — Cheap; 6-room house; central location; must be sold at once to settle estate. E. E. Nelson, First National Bank building. 10 6 2

FOR SALE—Choice plot 96x180, corner Grove street and Prospect place. E. E. Nelson, First National Bank building. 10 6 2

FOR SALE CHEAP—St. Bernard; excellent watch-dog. Inquire of 531 West Fourth street. 10 6 3

IT'S WHAT YOU SAVE

That makes you rich and if you are alive to your own interest you'll find you save money by trading here. Other people do. Why not you?

FRUIT—Some home-grown, some from California and Florida and some imported. Delightful in flavor.

VEGETABLES—All that the garden affords—fresh every day.

GROCERIES—Only the best handled by us

BUTTER—Just a taste, and you will have no other.

TEA—Formosa, Oolong—delicious for iced drinks.

COFFEE—Warranted fresh and fresh ground. Quality unequaled.

Neuman Bros.

Watchung Avenue and Fifth St.

For Sale.

THERE is no question but Myrtle avenue is the finest residential section in North Plainfield, if you are looking for a building site. It is magnificently situated; high ground; sandy soil; convenient to railroad station and trolley. Would take a mortgage for full value of land from any party building a fair sized dwelling. Bear in mind that this is all restricted property. Have several up-to-date dwellings for sale. Address George F. White, box 723, Plainfield, N. J., or real estate agents. 9 6 tf

OLD PAPERS for sale; put up in packages of 100 copies for 10c. Apply at this office. 6 7 tf

FOR SALE — AT A GREAT SACRIFICE, 40 SHARES AT THE PAR VALUE OF $100 EACH, OF THE EASTERN BOTTLING COMPANY OF PLAINFIELD, N. J. APPLY TO CHARLES H. HAND. 27 tf

NEW TEN-ROOM house, with all modern improvements; no better location in city; and must be sold; but little money required; low price. M. F. Gano, 221 Park avenue. 10 4 4

FOR SALE—Four ten room houses; all improvements; 6 minutes' walk from depot; will guarantee 7 per cent. net income for five years. F. M. Bacon, 209 North avenue. 8 26 tf

FOR SALE at one half cost, 5-horse Westinghouse compound engine (Junior) in good condition; cost $250; our price $125. Call at Daily Press office. 4 3 tf

MAHOGANY dining room suite, consisting of sideboard, china cabinet, glass cabinet, extension table and chairs, for sale. Call 529 Woodland avenue, Netherwood, between 3 and 5 p. m. 9 30 tf

FOR SALE OR RENT—House, 9 rooms; stable; large lot; all improvements; select neighborhood; for sale at a sacrifice, house, 11 rooms; stable; improvements; desirably situated; for rent in Netherwood, 12-room house; all improvements. Davison, opposite Netherwood Station. 10 3 tf

FOR SALE—A well established roadhouse on the Perth Amboy, New Brunswick and Plainfield road; retiring on account of old age. Address Mrs. Thomas Feeney, Fords, New Jersey. 10 4 6

FOR SALE CHEAP—Oak sideboard with plate glass mirror; can be seen mornings. 61 Fairview avenue. 10 6 4

MAKE an offer on a fine building lot, 50x150, on Monroe avenue, near West Seventh street. Owner, room 417, 141 Broadway, N. Y. 10 4 6

FOR SALE OR TO LET—House, 709 West Fourth street; seven rooms and bath. 10 5 5

FOR SALE—Smith Premier typewriter, in first-class condition. Address A. D. T., 207 North avenue, Plainfield, N. J. 10 4 6

FOR SALE—Pair of bay cobs at 714 Belvidere avenue. 10 5 3

FOR SALE—Lamps; also small bed; cheap. Address G. A., care Daily Press. 10 5 3

FOR SALE CHEAP—Two second-hand stoves; base burners; good condition. W. L. McCauley, Greenbrook road, one mile north Dunellen. 10 5 3

FOR SALE—Grapevines, blackcaps, blackberry and strawberry plants; horse, wagon, farming implements, etc. Randolph road and Park avenue. 10 5 1mo

CAMERA for sale cheap; size 5x7; in first-class condition. Address Camera, care Press. 10 5 6

FOR SALE—Very desirable ten-room house; all improvements; stable; lot 50x150; will be sold at great sacrifice as owner is obliged to leave town; possession at once. J. T. Vail. 9 28 tf

FOR SALE—Great bargain; a wheel-chair; never used; all improvements. See at Woodhull & Martin's. 10 3 tf

AT A BARGAIN—New 11 room house, all improvements, steam heat hardwood floors. W. H. Abbott, North avenue. 8 11 tf

Help Wanted.

WANTED—Girl to assist with general housework in family of three adults. Apply 1085 Arlington avenue. 10 4 3

A WOMAN to do washing for one-half day Mondays or Tuesdays. Apply at 816 Third place. 10 6 tf

WANTED—Man by the day. F. D. Baerman, Dunellen. 10 4 3

WANTED—A light colored woman for waitress and chambermaid; good wages. Call 318 West Seventh street, between 6 and 8 p. m. 10 5 4

WANTED—Neat girl for general housework. 720 Kensington avenue. 10 5 3

WANTED—A cook or girl for general housework; colored preferred. Call 813 Park avenue. 10 5 2

WANTED—Good girl for general housework; small family; references required; white preferred. 202 East Ninth street. 10 6 2

WANTED—A young man to take care of one horse and make himself generally useful. Apply 830 Central avenue.

WANTED — Young man, not younger than 16 years of age, willing and obliging, for steady employment; good references. Apply today from 4 to 6 o'clock; Saturday after 9 p. m., at Glove Factory.

WANTED—A girl for general housework; also nurse for two children. Apply 113 Park place. 10 6 3

WANTED—Laundress for Mondays; reference required. Call Friday, 7 to 8 p. m., Mrs. Atterbury, 315 West Seventh street.

WANTED—Immediately, a housekeeper, for about two months; on small place outside Somerville; family one or two. Address de Luce, Somerville, N. J. 10 5 2

TEAMSTER WANTED. Jimerson Brickyard, Leland avenue. 10 5 3

WANTED—White girl for general housework; references required. 90 Grove street. 10 5 2

WANTED—FIRST-CLASS WAITRESS. 107 WEST SEVENTH ST. 10 5 tf

WANTED—Competent maid for general housework. 53 Fairview avenue, corner Watchung. 10 5 3

FIVE good carpenters wanted; steady work. James Dawe, 222 West Second street. 10 5 3

WANTED — Girl for general housework; no washing; reference. 344 East Front St. 10 5 2

WANTED—Competent white girl for general housework. 134 East Ninth street. 10 5 6

WANTED—Good man by the year on country place. Address Box 2, Press office. 10 4 3

WANTED—Good woman by the year on country place. Address Box 2, Press office. 10 4 3

WANTED—A competent second girl willing to assist in the care of children; references required. Mrs. F. D. Warren, 966 Hillside Ave. 4 3

BOY for Peck's store. 10 4 3

LADY dressmaker wanted to help ladies tailoring. S. Hirsch, 403 Watchung avenue. 10 2 tf

WANTED—Experienced help on silk petticoats. For information address L. Schwabach, 112 Wooster St., New York city. 10 2 6

WANTED — Competent girl for general housework; small family; German or Swede preferred. 520 Madison avenue. 10 3 6

WANTED — Experienced housework; no laundry work or heavy sweeping. 949 Central Ave. 10 3 tf

WANTED — Immediately, first-class cook and laundress; two in family. 964 West Seventh St. 10 5 tf

WANTED — Middle-aged woman for general housework. Apply after 7 p. m., 1023 Arlington Ave. 10 5 2

WANTED—Woman of experience to take care of child four years old; reference. 134 Crescent Ave. 10 3 tf

GIRL wanted for general housework. Call 338 Franklin place. 10 3 tf

Store News From the Retiring Sale for Saturday.

You'll find this store on Saturday a profitable place to shop and an interesting place to spend part of your day. The Concerts have always been well attended and appreciated and special attention has been given this week to the preparation of the Programmes, to make them new and popular. The repertoire of the trio is large and they are glad at all times to play special numbers by request. You'll find a new interesting "feature" Saturday, right by the door; one that will interest everyone. Step inside and "get in the crowd."

HOURLY SPECIALS FOR SATURDAY.

1-HOUR ONLY-1

9 to 10 o'clock.

Any of the 10c Muslins at....8c
Kirkman's Borax Soap 4c
Kirkman's Soap Powder 4c

10 to 11 o'clock.

Brand new reg. 12½c Seersucker Ginghams at 9c
Reg. 9c yd-wide Percales at 7½c
Reg. 10c yd-wide Percales at 8½c

11 to 12 o'clock.

Reg. 39c full front Corset Covers at 25c
Reg. 29c Muslin Drawers at..22c

2 to 3 o'clock.

Ladies' reg. 15c Fast Black Hose at 10c
Reg. 15c 20x42 Turkish Bath Towels at 10c
Reg. 10c Machine Torchon Lace at 4½c
Reg. 40c Tailor Broadcloths..25c

3 to 4 o'clock.

Men's reg. 50c fall weight Natural Wool Shirts and Drawers at 35c

:PROGRAM:

SATURDAY CONCERTS BY THE PLAINFIELD SYMPHONY TRIO.

AFTERNOON. 2 to 5 o'clock.

March—"Merry American" Wheeler
Selections from "Woodland" Luders
Waltz—"Just for Fun" Manley
Intermezzo—"Cupedtta". Tobani
Selections from "Piff-Paff-Pouf" Schwartz
March—Magnet. Losey
Intermezzo—"Anadora" Archer
Novellete—"Idle Hours" Hall
"At a Lawn Party" Steele
Frost on the Pumpkin. Von Tilzer

EVENING. 8 to 10 o'clock.

March—"High Society" Steele
Selections from "Fantana" Hubbell
Oriental Rondo—"Haliwar" Banta
"Dream of the Violets" Hall
Selections from "Serenade" Herbert
Intermezzo—"Courtesy" Wiegand
Waltz—"Spirit of Love" Hall
Intermezzo—"Moonlight" Moret
March—"Sliding Jim" Losey
Selection from "Wizard of Oz" Tietjens

SPECIALS FOR SATURDAY EVENING ONLY.

7 to 10 o'clock.

60c—Prominent makes Standard Dollar Corsets.
69c—Reg. Dollar Muslin Gowns, embroidery trimmed.
19c—Ladies' medium weight Ribbed Vests and Pants.
11c—Box Lonsdale cream wove Writing Paper.
50c—Slightly soiled Dollar Gloves at Half Price.
15c—Lot of reg. 25c and 35c Pique and Madras Fall Waistings.
21c—3 inch White Satin Taffeta Ribbon, reg. 30c.
8c—Our reg. 10c fast black School Hose for Boys and Girls
5c—2 reg. 5c White School Handkerchiefs.
39c—6 ten cent Fine Huck Towels
45c pair—10-4 white Fall Blankets.
9c—Any style Corliss Coon Collars.
8c—New fall designs reg. 15c Flannelettes.
10c pair—Reg. 15c Side Elastics, made of extra quality elastic web, 4 sizes.
4½c yard—Reg. 10c Chambray in green, blue, grey, tan, red.
29c—Tangier Silk Waistings. A washable fabric which retains its lustre after repeated washings. Recognized everywhere as a 50c material.
15c—Reg. 25c Glass Hand Lamps, complete.
15c—2 boxes Royal Tooth, Talcum or Foot Powder. The regular price is 15c each.
18.98—The twenty-five dollar 9x12 Axminster Rugs, such as shown elsewhere.

The Hill & Shupp Dep't Stores

Rooms and Board.

ROOM to rent; all improvements. 420 West Fifth street. 10 4 6

TWO OR THREE rooms to rent in house with owner; furnished or unfurnished; good location; no children. Inquire W. W. Dunn, grocery, Lincoln place. 10 6 3

138 CRESCENT AVENUE, Mrs. Wagstaff, two desirable second-floor rooms; first-class table. 10 5 6

FIVE-ROOM flat to let; Mariners place; improvements. Apply 30 Somerset place. 10 4 3

TO LET—Large handsomely furnished, steam heated room, with board. M. B. Lindzey, No. 602 Central avenue. 10 3 6

TO LET—Four rooms. 311 East Fourth street. 9 23 tf

TWO second floor connecting rooms to rent with board for winter. 822 Second place. 9 21 tf

FURNISHED rooms to let, opposite school. Inquire 428 East Sixth street. 9 25 1mo

FURNISHED rooms, with board; also table board at 219 E. Fifth St. tf

GOOD accommodations; low rates. Boyce's Hotel, 97 Somerset street. 9 16 1mo

PLEASANT rooms with board at the Waldorf, 132-134 Crescent avenue. 9 15 tf

Situations Wanted.

YOUNG lady desires position as stenographer and typewriter. Address Stenographer, care Press. 5 6

STEADY, reliable newspaper compositor wants work; best of references. Address Compositor, care Daily Press 7 10 tf

WOMAN wants day's work of any kind. Address M. D., care Press. 10 4 3

FIRST-CLASS waitress wants place; best city reference. Call 23 Lincoln place. 10 6 3

WANTED — By an experienced girl, chamberwork and waiting. 87 Somerset street; ring top bell.

Real Estate Agents.

NEW real estate operator; city residences for sale and exchange; big bargains in farms, 7 to 260 acres. E. E. Nelson, First National Bank building. 10 6 tf

THOSE desiring to own a farm should consult one who has been selling farms for years, and he is yours truly, William Henry Rogers, 136 Park avenue, Plainfield; telephone 44. 10 3 tf

Miscellaneous.

ORIENTAL rugs cleansed; mending and repairing by Orientals; I carry insurance for the protection of my patrons. A. F. Naylor, 918 East Front street. 10 3 1mo

HORSES bought or sold on commission. Applegate's Sales and Exchange Stables; successor to Stonewall Jackson. 9 26 tf

MISS M. SOWDEN, ladies' tailor and dressmaker, cleaning and repairing a specialty. 333 Watchung avenue. 9 21 1mo

BILLS collected while you wait. Hezekiah Hand, First National Bank Building. 7 19 tf

ROYAL FLAVORING EXTRACTS. Guaranteed absolutely pure. For sale by all first-class grocers. 9 7 1mo

FIRST-CLASS help and first-class places at the Swedish Intelligence Office, 22 Somerset place. 5 4 tf

BABIES crochet sacques for sale; all prices; also ladies' knitted sweaters made to order. Mrs. Mayer, 54 Pearl street, North Plainfield. 4 6 tf

WORK or business horses to hire by the day or week, at Applegate's Sales and Exchange Stables, successor to Stonewall Jackson. 9 26 tf

BEFORE selling your furniture see Latourette, 326 West Front St. tf

THE highest cash price paid for house hold goods, furniture, etc. Fred W. Hand, Auctioneer, 136 East Second St. Phone 1722.4 25 tf

Money to Loan.

$4,000.00 to loan on first bond and mortgage, on Plainfield property at five per cent. Charles L. Moffett, attorney, 209 North avenue, Plainfield, N. J. 5 31 tf

HAVE $1,000 to loan at 5 per cent., on good mortgage. William Jeffery, 136 Park avenue. 10 4 tf

MONEY TO LOAN—First mortgage: Louis A. Clement, lawyer, 211 North avenue. 10 2 6

MONEY to loan at 5 per cent. on first mortgage. Mulford, opposite depot. 3 31 tf

TO LOAN—Money on good mortgages. George F. Brown, 94 Somerset street. 2 23 tf

MONEY to loan. F. J. Blatz, attorney, First National Bank building. 5 16 6m

MONEY to loan on bond and mortgage. Charles L. Moffett, attorney, 209 North avenue. tf

Lost and Found.

LOST—A dwarf parrot in neighborhood of Sixth street and Park avenue. Reward offered for its return to 603 Park avenue. 10 3 tf

For Rent.

AN EIGHT-ROOM, corner, first flat, over Powers' drug store, to let; 45 Somerset street; $25 per month. Alex. Thorn. 9 5 tf

SIX or seven rooms to let, with some improvements. 543 West Front street. 10 4 5

SIX-ROOM house to let; Hunter avenue; $12 a month. Charles H. Hand. 10 4 3

TO LET—Double house; part improvements; centrally located; newly painted and papered throughout. Enquire Neuman Brothers. 10 3 tf

TO LET—House, 302 East Second St.; 6 rooms and bath; $25. 10 3 tf

FOUR large rooms to let; $7; 306 Grove street. Inquire H. Solomon, 19 Somerset street.

FOR RENT — Two desirable stores, Plainfield Theatre Building; ready for occupancy October 1. Apply at Box Office. 9 25 tf

BARN to let, on East Second street, near Watchung avenue. Apply at Daily Press office. 8 18 tf

TO LET—Nine-room house; all modern improvements; nice central location; only $30. Bargain in Plainfield real estate; country seat. Farm and choice lots for sale. Ira L. LaRue, 109 Park avenue. 9 22 tf

HOUSES to let and for sale. Atwater, 1107 East Front street, 'phone 676-J. 9 29 1mo

TO LET—Double house, eight rooms each side; improvements; centrally located; newly papered and painted. Inquire Neuman Bros., grocers. 9 30 6

ROOMS to rent; all improvements. 420 West Fifth St. 10 2 6

FOR RENT—Half of house; six rooms. 33 Codington Ave. 10 3 5

OFFICE to rent; Vanderbeek building, Park and North avenues; heated and lighted. Inquire A. M. Vanderbeek, Griffen's hardware store. 10 3 tf

Wanted—Miscellaneous.

SMALL country place wanted in exchange for city property. Address H. H., care Press. 10 6 3

WANTED—Small house or flat; two adults. Address E. H., care Press. 10 4 6

We have hundreds of high grade business and technical positions paying from $1,000 to $6,000 a year, but we haven't enough capable, experienced men to fill them. If you believe you are the right man for any of these places write to-day for booklet "W." We have offices in all large cities and offer the surest method of marketing your ability for every cent it is worth.

POSITIONS OPEN

Hapgoods (Inc.), Brain Brokers
Suite 512, 309 Broadway, New York.

BIG RALLY FOR SMALLEY

(Continued From Page 6.)

do so, he immediately denounced that as an outrageous act.

As I was saying, large timbers are used in moving houses, and I am informed that Goodwin went to Sebring, who was using the timbers, and said to him, "I am one of the trustees of the church which owns the lot down by the brook, and you can store your timbers on that church lot if you want to." And that Charlie did put timbers on that Church lot until the time came when he wanted to use them. He got the house down on the bridge and had a gang of men there for the purpose of moving the house, and they took the timbers and laid them in the street; the Street Commissioner notified Sebring to remove the obstruction, and he refused to do so, whereupon the Street Commissioner hooked a team of horses to one of these logs and started to move it out of the middle of the street, when Goodwin ran out and took the team by the head and said, "You can't put that log on the Church lot." Goodwin was not on the church lot at the time; he was in the street at the time; the Street Commissioner had not even said that he was going to put the logs on the church lot. There were logs on the church lot, and as I understand it Goodwin said, "Sebring can put all the logs on the church lot he wants to, but Newton Smalley cannot put any there." He grabbed this team of horses and attempted to stop the removal of this obstruction from the street. The Marshal was there and made an arrest. They say that the Marshal should have gone down town somewhere and hunted up some body and got a warrant and then come back and made the arrest. But that is not the law, and it never has been. It has always been the law that if a police officer sees a man in the act of violating the law or an ordinance, he has a right to arrest him on view. If he did not see him do that, and if somebody else saw him, it is the duty of that someone else to make a complaint, and the warrant is then issued. But if the officer sees the act committed, he must arrest immediately without any warrant. That has always been the law, and what would follow if it was not? Suppose a couple of men got in a friendly scrap out in the street, and were knocking each other's heads off, would you advise George Weiss to hunt up somebody and get a warrant for their arrest, or should he arrest them then and there? If an officer sees a violation of the law being committed, of course it is his duty, without waiting for any warrant, to make an arrest. This arrest was made, the man was taken before the Recorder and fined ten dollars; he took his money out of his pocket to pay the fine, and some of the citizens immediately set up a yell and cried, "Don't you pay it; we can make something out of this. Don't you pay it; we can raise money and appeal the case and make something out of it." They did raise money, and they gave it to our friend Swackhammer, who took the case to the Supreme Court, and the Supreme Court said that the conviction was right, that he should have been convicted, and yet they are going around now talking about —think of it, gentlemen—the outrageous arrest of this man Goodwin as a reason why Smalley should be put out of office. Now that is the kind of argument they are using.

Time is getting on, and I must not take up too much of your attention, but there is another thing that Honeyman says, and this is really amusing to one who likes to look into that sort of thing, to see how inconsistent it is. He takes up a list of the mayors of North Plainfield who have served through previous years, and he says their names should be painted high on the roll of fame, that they were great men, and that such men as they were we should return to. Then he proceeds to say that no one of these men ever did something or another, and he enumerates a whole lot of things which no one of these mayors ever did, and after I got through reading it I was trying to find something that one of them ever did do (Laughter).

I do not mean to criticise the former mayors of North Plainfield, they did the best they could under the circumstances. They were all honest men and all capable men, and all men who were doing the best they could, and I don't mean to criticise them, but Honeyman says that no one ever did certain things, insinuating that Smalley did those things. I will take one of the things that Smalley did in a minute. But Honeyman says more than that. He says, "Talk about there being 'nothing wrong in Borough affairs,' and and that 'This administration stands on its past record,' why," he says, "there isn't a good thing about which credit is claimed by the present mayor that was not put in operation first by the preceding mayor, John F. Wilson, who renovated the old-fashioned custom of doing business in a slip shod way." Why does he want to be slapping at them? "And that Wilson alone is entitled to the credit of the reforms in bookkeeping, in having public accountants approve of the Treasurer's accounts, and in requiring that public expenditures be made upon a business basis."

He said that Wilson put the Borough on a business basis, that everything before that was slipshod. Is not that a kind of a left-handed slap at those fellows he has just put on the roll of fame (Laughter). It looks to me as though he had forgotten what he said. But he says that everything good that Smalley has done during the last six years, is the result of Wilson's administratiog, and Smalley deserves no credit. I will admit that Wilson was a good mayor, one of the best you ever had; he did investigate the accounts of the financial end of our Borough, and it did result in putting back some nine thousand dollars into the Borough treasury that had gotten out in some way; he did make a good mayor, and he did, with the councilmen who were with him, do good work, and when he went out of office at least three of the councilmen who served under Mayor Wilson continued to serve with Mayor Smalley, and when they went out of office everyone of them said that Mayor Smalley's administration of the office had been admirable.

Among those men was the late lamented John Valiant, who said no longer ago than last spring whe he was asked to run for Mayor of the Borough "You could not get a better man for that office than Mayor Smalley, I have not got the time to attend to it, I give it to him again." (Loud applause.)

Then Honeyman goes on to make out that the Mayor is responsible for increased tax rates.

I have gone over that recently and have sent out a pamphlet on the subject and the fact is, as you can read, or learn by reading it if you have a mind to, that there is only one item in the tax bill that the Mayor has the slightest control over and that is the single item of the Borough tax, that is to say, the item which goes under the head of "Borough Tax"—rate seventy-six cents this year on the hundred dollars, the only money spent by the Mayor and Council. All the rest of the tax bills comes from entirely different courses over which he has absolutely no control. The department over which Smalley has been "reigning" as they say has reduced that tax rate since he went into office five cents on the hundred dlolars; the increase is another department over which he has no control.

There is another thing Honeyman says Smalley does that no former Mayor ever did. Now listen to this, "no one of these Mayors whose names are high on the roll of honor ever caused a Borough Treasurer to take the fund of the Borough out of a strong National Bank," now listen to it—now "just because some of the employes in that bank refused to vote for him." If Smalley had caused that treasurer to take the funds out of a strong National Bank for that reason we might say he was a petty sort of a fellow, but he did not do it. Every bank wants the Borough account because the Borough gets its money in December at the end of the fiscal year and has to borrow money all the year round; it is a borrower and the banks make money out of the borrower and that it the reason they want it, and they all want it.

Now did Mayor Smalley force the Borough Treasurer to take the Borough funds out of strong National Bank because somebody in that bank would not vote for him? That is a fair specimen of the sort of statements which you get from this "Baron Munchausen" of later days.

Up to and including 1902 the stock of the First National Bank held by the Van Deventer or Brunson estate was assessed for taxation in the Borough. The reason for that is that bank stock is assessable in the taxing district in which the owner resides and the owners of that bank stock resided in the Borough and consequently the stock was assessable in the Borough and the Borough treasury got the benefit of the tax. I know A. J. Brunson and I know his name is on the registry list and he expects to vote here this fall; while he happens to be occupying a house elsewhere, he claims to vote here.

In 1902 the assessment on that bank stock was as follows:—It was valued for the purpose of taxation by the assessor at $65 per share although the par value was $100 per share and the market value $128 or $130 per share, but the valuation placed upon it by the assessor was a fair one under all circumstances. In that year, 1902, the number of shares of the capital stock of that bank held by the Brunsons and the Van Deventer estates and taxed in the Borough was six hundred and forty-four shares. The assessed valuation was $41,860 and the taxes paid into the Borough treasury thereon that year amounted to $1,050.

Now I want to tell you gentlemen that the valuation of the Borough being about two and one-half millon in order to raise a thousand dollars by tax four points must be added to your tax rate; one point increase on your tax rate will raise about $250 in taxes and a raise of $1,000 means four points and this $1,080 meant four points in the tax rate.

In 1903 and subsequently that stock was not taxed in the Borough for the reason that it was transferred to a corporation called the Van Deventer Corporation, having its principal office located in the obscure rural township of Buena Vista in the County of Atlantic. The total tax rate of that Township in 1904 was $1.34 on the hundred. So you see, when the stock was transferred to the Van Deventer Corporation, the principal office of that corporation being located for the purpose of the incorporators, in Buena Vista Township, Atlantic County, the stock became, according to law, owned in Buena Vista and therefore it became taxable there because the corporation which owned it resided there, its principal office being there and as I said, the tax rate in that township is $1.34. The result of transferring that stock out of the Borough and into Buena Vista Township would be to take $1,080 out of the Borough treasury, that is to say out of the tax rateable and to put whatever it was assessed at in Buena Vista Township into the treasury of that township, but the rate down there being very much lower than it is here it would be a benefit to the owners even though it was assessed at the same price. Buena Vista Township is something like Warren Township, it has not any street lights or police or anything which requires the expenditure of very much money, consequently their tax rate is very low.

I have a letter here as follows:

Trenton, Aug. 16, 1905.

Mr. N. B. Smalley,
North Plainfield, N. J.

Dear Sir:

Replying to your favor of the 15th inst. I beg to say that the charter of the Van Deventer corporation was filed in this department May 13, 1903. The object of the corporation, briefly stated, is to deal in securities.

The authorized capital stock is $100,000; the amount actually issued and outstanding is $1,000 as set forth in a report filed June 5, 1902.

Very respectfully,
S. D. Dickinson,
Secretary of State.

P. S.—I would respectfully refer you to the Hon. J. Willard Morgan, State Comptroller, relative to the taxes assessed against this corporation.

And here is another letter:

Trenton, Sept. 5th, 1905.

N. B. Smalley, Esq.,
Mayor,
North Plainfield, N. J.

Dear Sir:

Your letter of the second inst. has been received. The Van Deventer corporation has been assessed a State tax of $1 for the current year, which tax was paid June 20, 1905.

This department has no knowledge of the location of any property belonging to the company and the tax assessed is for State purposes only.

The address of the corporation is, Chas. North, Agent, Richland, N. J.

Very respectfully,
J. Willard Morgan,
Comptroller.

The following letter is from the Board of Assessors of Plainfield and is dated August 17, 1905.

Mr. Alfred Pennock,
Beuna Vista, Atlantic Co.,
New Jersey.

Assessor Beuna Vista Township.

Dear Sir:

It is reported by the First National Bank of Plainfield, N. J., that 923 shares of the capital stock of that bank of the par value $100 (or $92,300) belong to "The Van Deventer Corporation," organized under the law of this State. The Secretary of State informs us that the principal office of "The Van Deventer Corporation" is Richland, Beuna Vista Township, Atlantic Co., and that the name of the agent in charge of the office is Charles North.

Of course you understand that if the principal office of this corporation is in your township it is my duty to notify you about this stock and yours to assess it for the benefit of your township just as if it was held by an individual heir. The stock of this bank held in Plainfield is assessed here at $75 per share, which would make an assessment here of $69,225; that is what we would assess this stock if it was owned here.

As I am Assessor of the District in which this bank is located, please advise me whether or not you have assessed this stock and if so for how much.

If you are no longer Assessor, please forward this to your successor.

Yours very truly,
H. C. VanEmburgh,
Secretary.

Here is the reply from the office of the Buena Vista Assessor, Mr. Alfred Pennock:

Buena, N. J., Aug. 21, 1905.

Mr. H. C. VanEmburgh.

Dear Sir:

Yours of the 17th at hand, in reply would say that two years ago I was directed by the Township Committee to assess $20,000 bank stock to the Van Deventer Corporation of Plainfield.

Nine hundred and twenty-three shares at one hundred dollars make $20,000.

"There was on alteration made at the revising of the duplicate last July by the Committee. I am writing A. J. Brunson, President of the Van Deventer Corporation, with your letter enclosed advising him that this stock has to be assessed here the same as you would assess it as assessor somewhere else. This corporation has an office at Charles North's store in Richland, but I never could meet anybody there."

I don't think he could.

"I laid your letter before the Township Committee on the 17th. As I understand this, the reason they have headquarters here is our rate is low.

I think that is the reason too.

I will advise you when I hear from Mr. Brunson.

Yours respectfully,
Alfred Pennock, Sr.

Now gentlemen what does that mean? Smalley was Mayor of this Borough, he was a director in that bank, the bank had the business of the Borough and was making money out of the Borough. The President of the bank who controls nearly a majority of the whole capital stock and to whose credit goes nearly fifty cents out of every dollar that bank makes, whether from the Borough business or elsewhere, for the purpose of relieving himself of the payment of taxes in the Borough transfers this stock to Buena Vista Township, thus depriving the Borough of $1,080 in taxes, he transfers it legally, I do not pretend to say he did not technically have the right to do it, but he did it, and what would the Mayor—what would anybody—do? Mayor Smalley said, "If you are going to treat the Borough in that way the Borough funds will go into another bank." And that is what they did and that is the reason they went there. (Loud applause.)

Not only that but he resigned from the the directorate of that bank and I say that the citizens of this Borough ought to feel proud of the man. And then this man Honeyman gets up and says no former mayor ever resigned simply because the employes of the bank would not vote for him. What do you think of that? That's the kind of powder they are shooting, that's the kind of stories they are telling and that is the kind of truth there is in them.

It is said that the Citizens' candidate for mayor is a customer of that bank. It is certain that one of the Citizens' candidates for the Council is a clerk in that bank. If you want the account put back in that bank vote for them.

My old friend, Dr. Carroll, was down at the Citizens' meeting and he made a speech. We have a report of it taken stenographically and I have no doubt it is correct. He is a friend of mine, I like him and admire him in some respects. He said, "What we want is an honest, faithful, impartial and economical administration of the business of the Borough; anything more than that we have no right to ask and we do not ask for." Well now, do you gentlemen want a dishonest, partial, unbusinesslike administration? Has anybody ever charged out in the open where he could be met and answered that a dollar of the Borough's money has been filched or stolen or misapplied since Smalley has been Mayor? If anybody knows of such being done let him get up and say so now. I have not heard of it. Has anybody claimed that the administration has not been economical—is it true? Has not the department over which this Mayor has presided reduced the tax rate as applied to that department and at the same time given you a great many things you never had before when you had a higher Borough tax rate? A paid and up-to-date fire department that everybody knows is better than any we ever had before. (Loud applause.) And increased the street lights, increased the police force, secured street sprinkling at the expense of the public instead of private subscription and yet put down the tax rate! And they say he is not economical. And they talk about being "impartial"! Mr. Conroy in his speech of acceptance says that if he is elected Mayor he will run the Borough on a business basis and not on a political basis; and he is going to appoint people to office with regard to fitness and not with regard to votes. I wish Mr. Conroy would answer me this—maybe there are some of the citizens here and if so I would like them to take it to him and see what he says—if he is elected Mayor is he going to appoint people to office who vote against him and work against him now? There are some people around the borough who would like to know, I would like to know myself. Do you suppose he would appoint me corporation counsel for instance?. (Laughter.) Anybody who thinks you are going to run a government by appointing to office the fellows who criticise you, who use every opportunity to stick you in the back, who go around finding fault with your acts, who are not in sympathy with your administration, anybody who thinks that any mayor or any man who is a candidate for mayor is going to, do that, ought to go up to Cooley's.

They say Mayor Smalley has done some vicious things; that he has deposed from office the Rev. William E. Honeyman, a man who for seventeen long and weary years, they say, has acted as a member of the Board of Health and Smalley deposed him! As a matter of fact, Mr. Smalley did appoint Mr. Honeyman once and Mr. Honeyman during the canvass here for annexation took the other side, as he had a perfect right to do, but not only did that but took every occasion he could to find fault with the Mayor during that campaign, and ever since. There was a department of the Borough Government over which the Mayor had the power of appointment and when at last Mr. Honeyman's term expired Mayor Smalley did not depose him, he simply did not reappoint him, and who would expect him to reappoint him. They say they are opposed to perpetual candidates and that man had been seventeen years in office already! (Laughter). He did not reappoint him and that is the reason why Mayor Smalley should be removed—because he did not reappoint Honeyman.

A gentleman came and told me the other day that he had been talking with a gentleman connected with the street car line, and this man said he went over to the Citizens' meeting, he said he felt, from what he had read in the paper, some sympathy in their movement, and he went to their meeting with an idea of taking part therein and becoming associated with that party, and he said that a gentleman, by the name of Swackhamer, addressed that meeting, and Swackhamer told about how the Rev. William E. Honeyman has been deposed from office by the vicious Mayor, and he pictured the Rev. William E. Honeyman as the only man who ever lived, who really knew how to run a Board of Health, and as a man who should be supported and reappointed as long as he would take the office. This man said: "I did not know the Rev. William E. Honeyman. I never met him in my life. I would not know him if I fell over him, and I did not know if he was telling the truth or not; pretty soon he began to talk about John Goodwin, and how he had been arrested and thrown into a dungeon cell, and how he had been ill used by this vicious Mayor, and," he said, "I knew who John Goodwin was; I had seen his around, and I did not know whether he might have been abused or not, and maybe he had. But then he commenced about that old veteran, that old hero of the Civil War, who had given his life blood for the country and had been filling capably the office of health inspector, and he said how he was taken by this vicious Mayor and thrown out of his office. Well," he said, "I have seen Bill Pangborn drunk up and down Somerset street every time I ever passed him; and," he said, "I made up my mind if that was what he was giving me about a man I knew all about, I was going to vote for Smalley; for if Smalley hadn't put Bill Pangborn out, he ought to have been hung."

I will not take up any more of your time, except for a moment, and that is to say this, if one-half—if even one-half—what certain members of the Citizens and leaders of the Citizens say about this man Smalley is true, why Smalley ought not to be elected Mayor and ought never to have been elected in the first place. I have read the utterances of that mighty leader of that host, Mr. A. N. D. Honeyman, who was once a candidate for mayor, and unsuccessful, and therefore knows how the place should be run for that reason. But I want to tell you that I have yet to find in his utterances a single sentence where he praises Mayor Smalley for anything that he ever did. Through Mr. Honeyman's spectacles, that man is black inside, outside, from head to foot; there is not a white spot in him anywhere. No, gentlemen, I don't claim that Newt Smalley is a perfect man. Why he would graciously, he makes mistakes; all of us make them. Why, I don't believe that Newt himself claims to be perfect. I am inclined to think that he admits that he makes mistakes; but, gentlemen, did anyone of you ever know that man to turn away anyone who came to him in time of trouble and distress and asked him for help? I would like to know if anyone ever knew a man to go away from Newt Smalley needy? (Applause.) He is as honest as the day is long. He says what he thinks. Nobody ever had any trouble in finding out where Newt Smalley stood on any subject. Did they? No. That is probably one of his weaknesses that he tells just what he thinks. He uses the King's English, and he uses it a little rigidly, a little bit briskly, and he does not choose his words with as much care and precision and study and eye to beauty as Mr. Honeyman does; and once in a while, when he is wound up by an attack upon him, charges, lying stories told by people who know them to be lies, it may be that in a burst of righteous indignation, he will say something that does not look well in print. But do we think less of him for that, though ought he not to do it? Perhaps it is what a man who had more tact, or who was slicker and all that sort of thing, would not do; but does it make him a bad man? I don't think it does. He has devoted his time to the duties of his office. Why, I heard a man say the other day: "I am a Democrat; I never voted for Smalley in my life, but I am going to vote for him this time." I said: "Why are you going to vote for Smalley?" I was glad to hear it, but I wanted to hear his reasons, and he replied: "The other day after the flood the water was not off the street before I saw Mayor Smalley at work in the street like any common working man, with his coat off, saving the Borough property." This is the kind of man he is. That is the kind of work he does for you. (Applause.) He is Johnny-on-the-spot every time. (Renewed applause.)

Gentlemen, it has been my good fortune to have served under various mayors and councilmen in this Borough, and I have never yet seen anything in all the years that I have served which has indicated an effort or a wish on the part of any one of the officers elected, to have the mayor or councilmen do anything by the people which was not open and square, and upright, and honest, and I am proud to say for North Plainfield that we look back over these last sixteen or eighteen years at such a record as that, where there has not been a crook so far as I know or ever saw, elected to the office of mayor or to the office of councilman, and I want to say right here that you never had a better mayor—you may have had mayors just as good for a shorter time, or just as good in some particulars—but you never will have a better mayor than Newton B. Smalley. (Loud applause.) And I defy any one of the opposition to come up here before a crowd of honest citizens and tell us of any dishonest act he ever did while mayor. We have challenged them to joint debate, but we have never been able to get anywhere nearer at them than I am to the outside door. They don't want any joint debate. They tell a story today and they run away and tell another; we come around and say the first story is not true; it is a half truth; it is a distortion; it is false. I have told you about this bank stock and the taxes and other

EDUCATIONAL.

ALBERT NAYLOR
TEACHER OF VIOLIN
436 East Fifth Street, Plainfield
BAND AND ORCHESTRA
MUSIC FURNISHED.
"Telephone Connection."

The Plainfield Seminary re-opened Sept. 21
THIRTY-EIGHTH YEAR.
Principals { MISS KENYON. MISS ARNOLD.
8 14 2 mo

Announcement.
In addition to the regular courses now in force, the new departments of Mechanical Drawing and Telegraphy opened October 2d.
Special Instructors have been engaged for each department.
Plainfield Business College and Technical Institute
CITY BANK BUILDING Phone 471-W

TENTH SEASON.
Mr. Frederick F. Dawes,
Assistant Teacher with Mr. T. George Dodworth, 12 East Forty-ninth St., New York.
Classes in Dancing and Polite Training
AT SEMINARY HALL, PLAINFIELD,
commencing
TUESDAY, OCTOBER 10, 1905.
9 21 2mos

PIANO INSTRUCTION
Miss Anna O. Marsh and Miss Minnie S. Marsh.
Virgil Clavier Method a specialty.
915 Madison Ave.

ST. GABRIEL'S ACADEMY
Corner Jackson and Watchung Aves., North Plainfield, under direction of Sisters of Mercy.
Full academic course for young ladies, including special courses in English, French, Latin, Drawing, Music, Painting and Artistic Needlework. Specia classes for small boys from 6 to 13 years. For further particulars apply to directors. 9 5 1m

Mrs. H. S. Altai,
TEACHER OF THE PIANO,
Visits Plainfield on Fridays.
For particulars and reference, address 317 Jefferson Avenue, Elizabeth, N. J.

NOTICE!
"In behalf of your proprietary article called AZIENZA CREAM, as a remedy for diseases of the skin, I desire to add my appreciation of its wonderful properties as a cure in a case of Bone Tumor or Abscess of five years growth on my husband's back, which I have cured in less than five weeks time by constant application, and now it is as well as any part of his body. It was cut out once by a specialist and had again grown to a large size, was as hard as a bone and of a very dark purple color. The AZIENZA at once allayed the pain and began to soften it, and in less than eight days, by my pressure upon it, suddenly to my surprise it discharged a quantity of pus, impregnated with a hard, cheesy substance. I kept it open and cleansed it as it discharged and every day would dress it with a plaster of AZIENZA CREAM, until it was entirely healed up. I cannot speak too highly of AZIENZA CREAM and its merits. For inquiry regarding this case you may apply Mr. and Mrs. James, Embury Ave., care Hiller, Ocean Grove, N. J. Signed, July 12, 1905: Mrs. C. W. James, Mr. C. W. James." Leading Druggists, 25c-50c

HENRY MEHRTENS,
The Manufacturing Confectioner.
Pure Home-made Candies, Chocolates and Bon Bons fresh daily. Cold drinks of all kinds. Crushed Fruits. Ice Cream and Water Ices.
Orders delivered promptly.
Telephone. 131 East Front St.

FIT STYLE, WORK
GUARANTEED.
Repairing and Cleaning. Orders Called For and Delivered.
F. PAWLEK.
TAILOR, 204 Watchung Ave.

Ralph Bullman,
CARPENTER and BUILDER
Estimates. Jobbing. Special Repairs.
93 Grandview Ave. 'Phone 562-J.

House and Two Lots For Sale
97 Grandview Ave.
REASONABLE.
FRED J. HUFF, ATTORNEY
204 WEST FRONT ST.

PLUMBERS—TINNERS.
Sewer and Water Connections a Specialty.
Tin Leader Work and Roofs Receive Prompt Attention.
MOTTLEY & SPRAGUE,
Drop us postal if you need us.
111 Madison Ave.

Private Growth Coffee
Special at 25c. per lb.
Extra Quality Guaranteed.
Grocer—W. W. WILSON—Butcher
816-820 W. Third St., and Clinton Ave., Plainfield, N. J.

J. W. VAN SICKLE,
122 North Ave., Plainfield, N. J.
Fresh and Salted Meats.
Game in Season. Philadelphia Scrapple.
Orders called for and delivered promptly.
Telephone No. 462-J.

HENRY A. VOEHL,
dealer in
Bread, Pies and Cakes.
Goods delivered to all parts of the city Free of Charge.
84 SOMERSET STREET.

670 W. Fourth St 'Phone 508-L
M. D. O'KEEFFE,
Carpenter and Builder.
All work Promptly Attended to and Estimates Cheerfully Given. Jobbing a Specialty.

COAL DEALERS.

A Veritable Money Saver
Do you realize the economy of burning the Highest Grade of Coal in your furnace?
You will, when you use our Pure, Clean Lehigh Coal. It sells strictly on its merits and will convince you that good quality pays you every time.
Pleased to supply your Coal Wants.
Boice, Runyon & Co.
Coal, Lumber and Masons Supplies.
Park Ave. opp. North Ave., Plainfield, N. J.

TenEyck & Harris,
—DEALERS IN—
LEHIGH VALLEY COAL.
Office: Rowley's Drug Store, 218 West St. Telephone 23-F.

JOHN JOHNSTON
All the best grades of
COAL.
929 South Ave 'Phone 193

STOP, STOP, STOP
and leave your order before July 1st for your winter Coal with Nash. Try his $5.50 Coal or some of his large Pea at $5.00.
Office: 311 Park Ave. Telephone 496-L
Yard and office, 636 South Second St. Telephone 367-J.

COAL AND WOOD.
We are now ready to take your orders for
COAL
of the best quality of Hard Lehigh, carefully screened and as free from slate as can be bought.
RUGG & CLINE,
430 West Third St. 'Phone 93.

Coal 1 have on hand some very fine Hard and Medium Coal. All kept under sheds. Pea Coal $5
L. A. RHEAUME,
140 East Fourth St. Telephone 440-W.
Yard, 674 South Second St. Telephone 231.

Brokaw's Creamery.
My own make of Butter is fast becoming known as A Leader in this city and is also found in Many first-class families whose Homes are in surrounding towns.
Don't forget we also make our own Cheese, Cream, Buttermilk, etc. Positively Fresh Eggs a specialty, Give us a trial. Order and convince yourself of the high quality of our goods. Our Milk is also of the best.
Tel. 293-W. 186 East Front St.

Advertised Mail Matter.
Plainfield, N. J., Oct. 2, 1905.
E. H. BIRD, P. M.

Alling, Mrs L W
Allen, Mr W M
Alcott, Mrs Alice J C
Bright, Mrs Wm 2
Blair, Mrs
Becker, The Misses E&L
Burbank, Mas Irving
Burrill, Mr A H
Bass, Hon Delas E
Baokaw, Miss Emma
Baeder, Mrs E
Barret, Mrs H M
Barton, Mr G W
Blackwood, Mrs J J
Cross, Mr J H
Clark, Miss Margaret
Conrad, Mr H F
Cready, Miss Kate
Carter, Mrs
Coquille, Mr I
Cummings, Mr G E
Clemens, Mr H J
Dennishn, Mr J H
Duncan, Mrs
Dicandia, Mrs Katie
Dons, Mrs G B
Emmens, Mr Edward
Felmley, Mrs Ellis
Howard, Geo
Howland, Mrs H H
Hall, Mrs S
Hitchings, Mrs C F
70 Jefferson ave
Jaques, Chas E
Ketchem, Mr Jerome
Klene Mfg Co, The E
Kie, Mrs Adeline M
Livingston, Mr F A
Lozier, Miss Estell E
Mayer, John
Murteontese, Mr L
Matthews, Mrs A
Marris, Mrs Geo
McMahon, Mrs C E
Nielsen, Mr & Mrs A N
Pierson, Miss Emma
Pendell, Mr Niek
Quinn, Mrs Terence
Rauch, John
Reynolds, Mr John
Rhul, Mrs Wm
Ross, Mrs
Sharp, Mr Leslie
Schank, Miss Laura
Slater, Mrs N A
Sorich, Miss Virginia
Smith, G B
Smith, Mr George
Smalley, Mrs David
Stants, Mrs W
Thompson, Miss E
VanDorn, Miss Nora
Victor Moth Bag Manufg turing Co
Weber, Miss Augusta
Westervelt, Mr & Mrs C
Wendell, Mrs Thos M
Wellnstrant, Mr W M
Wisham, Mrs
Walker, J C
White, Mr Geo
Ward, Miss Bella
Yoemans, Mrs Alice

Please Say "Advertised."

LEAVE YOUR
BLANKETS AND CURTAINS
to be cleaned with
KELLER,
125 Park Avenue,
over summer. Will be better attended to than in the rush season.

LIFE INSURANCE.
The Penn Mutual Policy Contracts are incontestable after one year for any cause, except non payments of premiums and liberal Cash, Loan and Paid-Up Values are guaranteed. Take an Endowment Policy with
HARRY G. ADAMS,
Dist. Manager. 207 E. Front St.
DESK ROOM TO LET.

PRIZE WINNERS.
Our customers are competent judges. We do not permit the flesh of any animal to enter our store that is over three years of age.
The primest cuts of Beef come from the young steer. Juciness and tenderness are combined. There's little bone or waste.
The meat is well "marbled," fat and lean being in layers of right proportion. And it's the same with Lamb and Pork. We also have fine home dressed fowls and roasting chicken, and Long Island Ducks. Sausage now in season.
FRED. ENDRESS,
Tel. 155. 131-35 W. Front St.

IVAMY'S
SEAFOOD MARKET.
(Successor to Rogers & Co.)
232 West 2nd St. Tel. 140 and 503.
The Oyster season is here once more, and as usual you will find the best at our market
Fish—The freshest to be had. Every Fish in season can always be gotten here.
Let us serve you and we will guarantee satisfaction

JOHN HERRMAN,
STAIR BUILDER.
Turning, Scrollsawing, etc. All work given the most prompt attention.
411 Somerset St Tel. 70 J

BARGAINS
in large Palms and Rubber Plants. Cut Flowers in great profusion. Palms, Ferns, immense stock, all sizes. Bulbs of all kinds. Floral Design work a specialty.
CHAS. L. STANLEY,
144 North Ave. 'Phone 208-L
Greenhouses—1126 South Ave.

WORTH & MARSH
(Successors to J. J. Heldeloff.)
31 Somerset St., Plainfield, N. J.
The New Air Light with 150 candle power mantle.... 69c
Complete .....
GOLD MEDAL FLOUR
6.50 per barrel, 35c per bag.
Cheapest and best Flour on the market.
Thomas Callahan & Son.
300-304 Richmond Street.

FRANK MIKA. FELIX PAWLIK.
Gentlemen's Tailors
Cleaning, Pressing, Dying and Repairing. Charges reasonable.
180 East Front St. and 204 Watchung Ave.

L. Moraller & Son,
Watchmakers and Jewelers.
Watches, Clocks and Jewelry. Fine Watch and Clock Repairing a Specialty.
219 Park Ave. Plainfield, N. J.

Baggage Express.
HOAGLAND,
230 Park Ave. Tel. 524-W

HARRIS SCHWARTZ
Ladies' Tailor and Dressmaker.
Place your orders for Fall Alterations and Fitting now. Avoid delay later. New York Expert.
208 WEST FRONT ST.

Accident and Sickness Insurance for men and women equaled by no other; no examination—insurance without condition altogether. Your consultation is respectfully solicited—E. F. Dorman, Specialist
Room 4, 221 Park Avenue.

I. SHRAGER,
PRACTICAL TAILOR.
Suits to order $14.00 up. Top Pants from $3.00 up. Cleaning, Pressing, etc.
113 Madison Ave., near W. Front St.

DEMONSTRATION
every afternoon from 5 to 6 o'clock of the
IVES MECHANICAL TRAIN,
at
HARPER'S,
411 Park Avenue.

SECOND-HAND MEN'S CLOTHING
bought. Good prices given. Postal or note receives prompt attention.
I. RICHARD, 7 Somerset St.

DRUGGISTS.

POWERS'
SOLUTION 5 CHLORIDES.
The Best Disinfectant.
Prevents Disease.
J. D. Powers' PHARMACY
Sylvan Toilet Soaps
Special for 2 weeks, 25c box.
Miller's Pharmacy.
Agency for Belle Mead Sweets.
Hodge's Pharmacy.
Reliable goods in all Departments.
Agency for Belle Mead Sweets.
Tel. 210-J. Y. M. C. A. Building.

HOTELS.

HOTEL WALDORF
EAST FRONT STREET.
HENRY WINDHAM, Prop.
Gottfried Kruger's Extra Beer on draught. Imported Wines, Liquors and Cigars. Hotel accommodations and private Dining-Room.

HOTEL KENSINGTON
(Licensed.)
J. H. STAATS, Prop.
107-109-111 North Avenue.
Everything New and Up-to-date.
An inspection solicited.

HOTEL IROQUOIS
Commercial Headquarters. J. W. LEARY, Proprietor Plainfield, N. J.
Pabst Milwaukee Beer on draft.
SUNDAY DINNERS
SPECIAL FEATURE

CESSPOOLS AND GARBAGE.
Mrs. John Brown,
Successor to John Burke and Jones & Co.
Cesspools and Vaults Cleaned from $3.00 upwards
Satisfaction Guaranteed.
Don't give your order until you consult me.
Estimates Cheerfully Given.
Leave orders at J. T. Vail's, North avenue, Plainfield, N. J.
Postoffice Box 718.
FRANK BURKE, Manager.

PLAINFIELD WINDOW CLEANING CO.
GENERAL HOUSECLEANING.
WM A. KLINE, 611 W. 3d St

JOHN WINZENREID,
Furniture and Freight Express,
Moving Vans and Storage.
312 Lee Place. 'Phone 640-R.

H. SOLOMON.
MERCHANT TAILOR.
Suits to order from $14.00 up.
Trousers to order from $4.00 up.
REPAIRING and PRESSING.
Work called for and delivered.
19-21 Somerset St. Telephone 643-J.

GREAT BARGAIN SALE
of Nursery stock. We are not going out of business, but have some bargains left over from last fall's sale. Don't wait until you need your stock; order now and get your choice of Evergreens, Roses, Shade Trees, Hedge Plants, Flowering Shrubs and Vines.
BELLEVIEW AVENUE NURSERY CO,
Off Park Ave., near Hillside Ave.

Washington Rock.
Picnic parties can be served with Hot Tea and Coffee at 10 cents quart. Other parties will be provided with anything ordered. Soft Drinks, Sandwiches, etc., always on hand. Shelter at Nittinger & Perrine's, near by.
V. SWOODY, Dunellen, N. J.

Lovers of Oysters
will find just what they want at
F. NEIDIG'S
94 Somerset St. Telephone 42-L.
Also choice Meats, Poultry, Game and Seafood

Expert Watch Repairing at
DOANE'S
116 PARK AVENUE

GEORGE E. STEENGRAFE.
Dealer in miscellaneous merchandise, plain and beveled mirrors. Beveling and Silvering a specialty.
DROP ME A POSTAL.
SOUTH PLAINFIELD, N. J.

Kindling and Grate Wood.
Cedar Posts and Bean Poles. Prompt deliveries. Orders received at 69 Somerset St.
JOHN MOBUS,
P. O. Box 320.

W. B. RANDOLPH
The Tonsorial Artist,
is doing business at 206 Watchung avenue. Trolley station.

things, but they don't come back and meet you like men, but they run off and tell you some other tale.

But, gentlemen, I have taken up too much of your time. (Voices—Go on. Go on). But I want to say to you now that whether Smalley is elected or defeated does not make very much difference to him, but this does make a difference, that when a man who has done his best and done it honestly, on the level, for a community like North Plainfield is urged into accepting another term against his wishes the thing he wants to know is that the people of North Plainfield know the truth; if you know the truth, if you know the facts, if you know just exactly what you are talking about, and then disagree with Smalley and say: "We don't want you any longer, Newt, we think you have outlived your usefulness," or something like that, or "We disagree with your plans" that is one thing; but to be lied out of a job; to be lied down into a place where a man is disgraced—is another thing. If he is beaten because you people don't understand, because stories are told which are not true, and which we cannot get at you to tell you the truth about—to defeat him on that account would be a dastardly act, with such a man as Smalley, and one who has done what he has done. And, gentlemen, do not forget, on this ticket there is also Clifford W. McGee, who is one of our borough's best men, he belongs to a family which stands high, and whose name is as good in this community as anybody's; is he to be downed too, because Newt Smalley has done something that these people don't like? How about Edward P. T. Smith, who was born and brought up among you, a son of that old hero of the Civil War, Captain William C. Smith? (Applause.) Is he to be thrown down and beaten because of this?

But, gentlemen, I do not believe it; when the votes come in—we don't have the ballots fluttering down like snowflakes any more,—but when the voting machine is opened on the seventh of November you will find the Republicans and Democrats of North Plainfield are not to be fooled so easily as A. V. D. Honeyman thinks they are. (Loud and continued applause.)

Mayor Smalley followed Mr. Reed and talked for about fifteen minutes. He was frequently interrupted by prolonged applause and time and again his witty remarks brought forth roars of laughter. He reviewed borough affairs and spoke in a fearless and straightforward way.

The concluding speaker of the evening was Rev. J. B. Cleaver, of Bound Brook, who had been seated in the audience and who was called upon by the chairman. He paid a tribute to the administration of Mayor Smalley and declared that it "does not lie in the power of these kickers to prevent him from getting into the mayoralty chair for the fourth time."

HUSBANDS ARE SPOILED.

It takes a woman of tact to be a good wife. There are many good men who, under different management, would deteriorate rapidly. There are others who are looked upon as almost cruel husbands, yet who would under wise management be the very reverse. A good wife should study her husband just as a good mother studies her child if she would have a happy, contented home life. It may be bitterly hard in some cases to keep your trials to yourself, but eventually you will feel that you have achieved a noble victory. Often the petty matters that the injured wife seeks advice about are smoothed out happily without intervention; then would she not give worlds to have her secret still her own? Above all things, bear in mind that if you allow your husband to know that you complain about him, or fail to show him proper respect before your friends, you will have lost your strongest hold on him.

FOR THE FACE.

Wrinkles and age travel together. In China both are highly honorable and you are loved for your wrinkles, but to Americans wrinkles are disagreeable, and none but your own family will admire them, says the Pilgrim.

The woman who wished her wrinkles removed was told to do this:

Steam the face once a week with hot cloths.

Massage a good soft skin food well into the skin after steaming.

Massage the flesh every night with pore food.

Take off the accumulation of dust each day with a cream no thicker than cream of milk.

Massage the cheeks nightly with something to make the skin brisk and lively.

Wash the face well every night before putting in the pore food.

And, finally, cultivate the habit of sleeping so that there are no creases in the face. The Chinese women and the Japanese sleep on a hard bed with no pillow.

In addition to the wrinkle cure, the woman who wished to get rid of her furrows was cautioned to eat the right foods. "They are part of the wrinkle cure," declared the beauty doctor.

WOMAN'S WANTS.

All she desires is love, you say?
That shows how much you know.
She wants to see the matinee
And to the circus go;
She wants a handsome diamond ring;
She wants a rope of pearls;
She wants a poodle on a string;
She wants some extra curls;
She wants a bonnet twice a year;
She wants an Easter hat;
She wants to read her title clear
Into a stylish flat;
She wants a four-seat motor car;
She wants a real Worth gown;
She wants a trip to Europe, or
At least to Newport town;
She wants a cask of rare cologne;
She wants a diamond pin;
She wants a carriage of her own
To go out calling in;
She wants the earth, the milky way,
And half the stars above,
And yet you have the nerve to say
That all she wants is love!
—Panama Journal.

—Van Camp and Franklin specials in this issue will interest the housewife when housecleaning is in progress. Many articles for the house are offered at tempting prices.

TOO MUCH CLOTHING.

It is a great mistake to have too many garments at one time. People who dress well at a moderate expense never do this.

They have what they need, bestow good care upon their belongings, and mend them when necessary; when their clothes wear out they buy new ones, but they never care to have relays of garments. One sometimes reads in the newspapers of wealthy brides having enormous trousseaux, fashionable hats, bonnets and dresses by the score. Such people are not to be envied. They only possess what they do not know what to do with.

They cannot wear out their own finery, and in the long run other persons—their maids or second hand clothes dealers—are certain to get the reversion therof. Fashionable garments very soon get out of date, and the more "stylish" they were when new, the more remarkable they seem when the mode has altered.

So with regard to underclothing. Large supplies of underclothing are only an anxiety. They need constant looking after, or they deteriorate in condition; if laid away for a long time, they may become useless, because the figure of their owner may alter, and they are a great temptation to dishonesty.

At one time notable housewives took great pride in having stores of underclothing of various kinds under lock and key. The fashion has, however, almost passed away among sensible people, and with it there has passed away, also the cause of much waste and many disappointments.

Yet still good housewives are careful to have a sufficiency of underclothing, because it is an even greater mistake to have too few garments of one kind than to have too many.

People who have exactly what they require for a change, and no more, always get into difficulties when their clothes begin to wear, because they seem to be constantly mending or needing to mend their garments.

And it should be remembered that linen, cotton, and flannel wear longer when they have an occasional rest between their periods of service, just as certainly as they deteriorate in quality through being of no service at all.

THE WISE WIFE.

She knows that home is more than half what you make it, and that a builder of a happy home is a success indeed. She knows that it takes two to prolong a family quarrel, one can therefore terminate it. She knows that filling a house with bargains keeps a couple from owning the house in which they place them. She knows that if we thought all we said we'd be wise, but if we said all we thought we'd be foolish. She knows that some people sneer at love in a cottage, but love that could wish to love anywhere else is not love. She knows that proud people seldom have friends. In prosperity they know nobody; in adversity nobody knows them. She knows that to make long-lived friendships one must be slow in making them. She knows that the woman who gains a trifle meanly is meaner than the trifle. She knows that "it is less pain to learn in youth than to be ignorant in old age." She knows that if she cannot throw brightness over her home it is best not to throw a wet blanket over it. She knows that the wife who thinks she is perfect is generally the most imperfect. The unwise wife may profit by studying what the wise woman knows.

WRINKLES.

In rubbing out wrinkles, just fancy that your cuticle is a crinkled piece of tissue. Take, just for practice, a piece of tissue on the lap and rub out the wrinkles. Note how your fingers work. If you were to rug directly in the line of the creases, you would deepen them and perhaps break your piece of tissue paper. So when you rub out the wrinkles in your face, you must rub across them, never in them. And you must work with great care. You can irritate your skin and make it very rough, says the Pilgrim.

In these days of modern improvements, there are other ways of treating wrinkles. One is the method employed by a titled American woman, whose age and high living have just begun to show in her forehead. She came to America, where she knew that complexion specialists abound, and there she had an operation performed on her forehead. It was called the wrinkle operation. Right along the top of her forehead at the roots of her hair there was a little slit made. Then the skin was pulled up and secured. It was stretched absolutely tight and not a wrinkle remained.

When the flesh had healed there was only a very slight scar to show what had been done. Her forehead was as smooth as that of a debutante. "But," said the specialist, "if you frown or think hard, your wrinkle will come back again."

Spreading good thin cold cream on the forehead every night and spatting it until it becomes a part of the cuticle, is a pretty sure way to remove wrinkles. In truth, it answers every purpose. No set of wrinkles, however deep, will be proof against such an attack as this, but you must persist in it.

B. of T. Quorum Missing.

The first fall meeting of the Board of Trade was to have been held last night, but nothing like a quorum appeared.

Autumn Weddings

Are Now In Order.

You'll soon receive your invitation, the question then arises what to give. As a gift there is nothing more welcome and appropriate as jewelery and silverwa e.

If you select the gift from the Holt Stock you'll be sure you have bought s mething fashionable and worthy—and you will have saved money.

Get It At Holt's,
TRUSTWORTHY JEWELERS,
6 Academy St., Opp. Postoffice.
Newark, N. J.

We can give you No. 1
Hemlock Boards (New)
for $23 per 1,000 feet.
We have two hundred thousand
Bricks for Sale
at $5 per thousand.
Remember we are not in the combine. We pay you the highest price for old buildings.
A. KANE, 312 Filmore Ave.

YOU WILL NEVER BUY A HOME WITH MONEY PAID FOR RENT IN THE PAST.
START NOW TO
OWN A HOME
of your home by taking out shares in
THE CENTRAL
BUILDING AND LOAN ASSOCIATION,
OF PLAINFIELD.
J. F. MacDonald, Sec'y.
Smalley Building, No. 149 North Ave.

Vail
JEWELER AND OPTICIAN
103 Park Ave.,
calls your attention to his
Rimless Glasses.
They Look Good and You See Good.

H. EGGERDING,
121 Park Ave., Plainfield, N. J.
Manufacturer of the Celebrated
JOCKEY CLUB AND C. O. D. CIGARS
advices a trial of his new Clear Havanas —"La Union de Cuba" and "Excellencia."

The kind that mother used to make
PIES, CRULLERS, CAKE and ICE CREAM. All Home-made
W. W. WARNOCK,
'Phone 313-W. 144 West Front St.

REAL ESTATE.

Make Money!
If you want more interest on your money than you can get from the banks. Come in and see what I can offer you in real estate. I have some bargains, but come quick.
M. F. GANO, 221 Park Ave.

FOR RENT!
Store on Main St., Bound Brook, N. J.; fine location; 8-room house on Grandview avenue, 7-room house on Arlington avenue, all improvements. FOR SALE—Properties of all descriptions Farms a specialty.
If you have any Real Estate for sale or rent list with
TERHUNE & SON, 211 North Av.

RENTALS — REAL ESTATE.
GEO. F. BROWN,
Insurance and Real Estate.
Commissioner of Deeds—Rents.
94 Somerset St. 'Phone 160.

Real Estate and Insurance.
Money to Loan.
197 North Avenue
William D. Thickstun. John P. Emmons.
Telephone 601.

LIEFKE & LAING,
INSURANCE & REAL ESTATE
No. 146 Park Ave.
Real Estate Appaised. Properties Sold and Rented. Leons Negotiated.

It is much cheaper to buy a home than to rent, besides having an investment. Houses and lots for sale. Terms to suit all.
IRA L. LeRUE,
Real Estate Investments,
109 Park Ave., Plainfield, N. J.

Because "Aunty" Used
"D-lighto"
THE DESSERT MAKER
The Original Rich and Ready Filling Formerly Known as Dessert-o
We've simply changed the name, otherwise it's just the same.
Four Flavors.
LEMON—quick, delicious pie filling.
CHOCOLATE—perfect mould or cup pudding.
ORANGE—rich, quick layer cake filling.
VANILLA—a tempting sauce for pudding, fruit, &c.
ASK YOUR GROCER NOW FOR "D-lighto" THE DESSERT MAKER 10c. package.
The Crandall & Godley Co., Manufacturers, 157 Franklin St., New York City.

Unquestionably the Cheapest House in Newark for Reliable Dry Goods.
STRAUS'S
RELIABLE MERCHANDISE AT LOWEST PRICES
685-687 BROAD ST., 21 W. PARK ST. NEWARK, N. J.

In Newark's Best Cloak & Suit Dep't.

All previous records have been eclipsed by the extraordinary business with which we have started the Fall season---there is but one and only one reason for this continuous growth ---it is the fact that at Straus's the women find the best Ready-to-Wear Suits, Dresses, Coats, Capes, Skirts and Raincoats at positively the lowest prices to be had anywhere. This is the story of this department in a nutshell. Come and see the many Special Offerings and take advantage of the many savings.

We Continue the Sale of
Fine Tailor-Made Suits
in Women's and Misses' sizes at astonishing low prices.

New Panne Cheviot Suits—Beautiful 45 to 50 inch coats, superbly tailored, faultless in fit and finish, graceful hanging skirts in plaited and flaring styles, all newest shades of blue, green, plum, wine, garnet, also black, actual value 22.50, special at - - - - - - - - **14.98**

Fine Broadcloth Suits—Latest Fall models, some exclusive styles to be found only at Straus's; we guarantee a positive saving of not less than five dollars on every suit at these prices; 22.50 and - - - - - **25.00**

The Mathushek & Son Piano Company's

Salesrooms are today the best equipped and well regulated piano establishments to be found anywhere for the offering and intelligent disbursement of ARTISTIC PIANOS.
Visitors are always assured careful attention to their requirements in every detail of the various branches of Piano Perfection, including Tuning and Repairing.
The up-to-date SELF-PLAYER—also so necessary in a well appointed home, renders ample facility to enjoy the possibilities in the attainment of highest musical achievements, sought by the educated and lovers of music. Every effort is bent toward the assurance of perfection in this important adjunct of the 20th century Musical development —evolved into a necessity—especially where a silent Piano is in evidence.
Old Pianos, Organs and Self-players are taken in exchange at fair valuation toward

The Celebrated Mathushek & Son
PATENT PARLOR GEM (Small) GRAND PIANO, in unprecedented favor by connoisseurs.
PATENT DUPLEX SOUNDING BOARD (cannot crack) UPRIGHT PIANOS, in various natural woods, artistic case designs and sizes.
SMALL UPRIGHT PIANOS for limited space.

The Perfect Self-Player, THE CECILIAN.

Bargains—Desirable used Upright Pianos from $150; Squares from $15; and Organs from $10 upward.
These instruments have been returned from rent, exchanged and properly repaired. We offer only serviceable instruments.
TERMS THE LOWEST.
LIBERAL DISCOUNT FOR CASH.
Mathushek & Son Piano Co., Manufacturers of Grand and Upright Pianos
FACTORY SALESROOMS:
310 WEST FRONT STREET,
TELEPHONE 448-J,
PLAINFIELD, N. J.

USE PRESS WANT ADS.

ACKERMAN AND LAWRENCE

(Continued From Page 1.)

the Legislature incorruptible men who will do that which is right.

"It is small wonder that the people of our State are so insistent upon their rights, when, in spite of almost ceaseless vigilance the great departments of government are discoveed to be tainted with greed and corruption, and the princes of high finance are found to have betrayed their most sacred trust.

"Gentlemen, Plainfield asks your endorsement of her nominee for State Senator. He is a man of broadest culture and experience, an exemplary citizen in every way, and one whose unswerving allegance to her Republican party and its principles is as an open book before us.

"A gentleman he is who at the end of his term of office will return to you as unsullied as when he entered it. On behalf of the city of Plainfield I take the greatest personal pleasure in nominating for State Senator Mr. Ernest R. Ackerman."

There was no opposition, and Mr. Ackerman's nomination was made unanimous.

C. Addison Swift was the first to get the floor when nominations for the shrievalty were called. He named Captain Robert J. Kirkland, of Elizabeth, whom he described as "honest, good natured and jolly Bob." August Schmitt, Commissioner Cissell and Dr. Mravlag seconded the nomination. John K. English, assistant prosecutor, gave way to Summit, and then the fun began.

In a remarkably witty speech, seldom heard in conventions, Rutherford Franklin, of Summit, placed Dr. Lawrence's name before the convention. He caught the crowd in the gallery as well as the delegates from the start, and when he got through everyone was convinced that Dr. Lawrence had some claims and more champions for the plum he sought. Horace Gore-Kelly, of Rahway, nominated W. H. Wright, of that city, and Edward B. Horton, of Cranford, named Freeholder Emmor K. Adams, of that place.

On the first ballot the vote stood: Kirkland, 59; Lawrence, 56; Adams, 14; Wright, 11. From that time on there was little change, excepting that Lawrence made a slight gain now and then. It was not until the twelfth ballot that the eleventh ward of Elizabeth voted solidly for Lawrence; Rahway changed and gave two to Kirkland and nine to Lawrence. Westfield then cast its eight entire votes for Lawrence. At this time the fourth ward of Plainfield joined the other three wards in the Lawrence man's column. The result was a certainty before Plainfield made a move. Then on behalf of Kirkland's own ward, the fourth of Elizabeth, Mr. Swift transferred his votes to Lawrence and asked on behalf of "Honest Bob" that all districts favoring him do likewise. The result stood: Lawrence, 92; Kirkland, 48. The vote was made unanimous.

These were placed before the convention as candidates for the Assembly: Peter Tillman, Everard K. Tucker, Randolph Perkins, Isaac M. Littell and Captain Parks. The first three were chosen. Jacob Hagin was named as coroner, William H. Donaldson withdrawing in his favor.

Robert A. Meeker, of this city, was on the committee sent out "to hunt up" the candidates. When they returned, Senator Kean and Congressman Fowler were with them.

Mr. Ackerman was first introduced. He spoke as follows:

"I am deeply grateful for the generous reception accorded me. For the nomination so unanimously tendered and for the honor bestowed, for it is an honor quite independent of the election, I am profoundly thankful. I also wish to express my unqualified approval of the platform which this convention has adopted.

"That one of the standard bearers of the Republican party in the coming election is selected as coming from Plainfield is a recognition of the fact that a large part of her voting population has for many years supported the cause of Republicanism, and not because there is any scarcity of eligible Senatorial timber in other parts of the county.

"Union county, both on account of its position as one of the leading counties in the State and on account of the high standing of the men sent to represent the county at Trenton, has taken a leading place in the Legislature. Those now eminent in the higher walks of life as Chancellor, Governor or Judge, have earlier in their careers ably filled the office of State Senator, furnishing those who aspire to succeed them with an excellent example of fidelity to duty and a record worthy of emulation.

"If voters of Union county in November ratify the selection today made, it will be my earnest endeavor to keep always in mind the sacred trust I bear, to walk worthily in the footsteps of my distinguished predecessors and to merit the approval of the people of Union county."

Senator Kean and Congressman Fowler also spoke. Then it was all over and the rank and file will now get down to work until election day.

Remedy for Moths.

Should a clothes press, cupboard or storebox become infested with moths, it is a good plan to have it scrubbed out with a strong decoction of tobacco and then sprinkle it with spirits of camphor. The tobacco should be of the strongest kind, cut in pieces, with a little hot water poured upon it. The camphor may be prepared by simply dissolving a few lumps in methylated spirit.

COAL CAR SHORTAGE MAKES TROUBLE FOR ROADS

COMPANIES ISSUE NEW ORDERS CONCERNING THEM.

The railroads in this vicinity which are specialists in the coal-carrying industry are now keeping a vigilant lookout for the cars that carry the black diamonds.

Notwithstanding the tremendous number of cars that have been ordered, many of which have been received, there is a shortage that is giving the railroads much concern. The Reading Railway, Baltimore and Ohio and New York Central roads, in order to protect themselves against a shortage that will interfere with business, have issued orders not to allow their cars to go off the road, except where it is imperative.

One of the oldest customs in the country is for retail dealers and consignees generally to use the cars for storage purposes. Instead of unloading them promptly and permitting the railroads to remove them for reloading, they serve customers from them in one ton and larger lots, and in many cases hold them until orders are sent them to unload at once. All classes of cars are subjected to this abuse, but the coal cars get more than their share of it, because coal isn't perishable and doesn't have to be handled quickly.

Some of the roads have tried the plan of imposing penalties on consignees who abuse the privilege, but that caused dissension without limit and didn't help the cause.

The railroads are now handling a great deal of coal, and they need all the cars they own. Many of the smaller roads that don't handle coal, except through interchange with the coal-producing companies, are also guilty of misusing cars, and the new orders just issued by the railroads named is aimed at them as well as at the dealers who use coal cars for storehouses.

The New Jersey Central has a big pile of coal on storage at the junction east of Phillipsburg; the Lehigh Valley has another big pile at South Plainfield, and the Erie has another at Coalburg, on the N. Y., S. and W. division.

The holding back of cars is sure to cripple transportation if drastic measures are not adopted to send empty cars home.

J. S. BARNET A SUICIDE.

Wealthy Leather Man Takes His Life After a Quarrel.

Lynn, Mass., Oct. 6.—Because he had a quarrel with his two sons, who were also his business partners, J. S. Barnet, fifty-seven years old, of No. 498 Harvard street, Brookline, left his place of business here, went directly to Flax Pond and committed suicide, his body being found floating there three hours later.

Barnet was the head of the firm of J. S. Barnet & Sons, leather dealers, which has recently removed to Lynn from Little Falls, N. Y., and other two members being Lucius and Solomon Barnet.

Ever since the concern has been located here the two sons have remonstrated with the father on matters pertaining to the business and in consequence things have not gone along as smoothly as they might.

Mr. Barnet was one of the wealthiest men of Brookline and was one of the best known business men of Boston. He has been connected with the hide, leather and wool business in this city and in New York State for many years. He was born in Germany, but came to America, settling in Syracuse, N. Y., in 1870. A wife and eleven children, six sons and five daughters, survive him.

PERSONAL.

Mrs. Peter Doeringer, of the borough, is spending two weeks with a party of friends at Liberty, N. Y.

Miss Minnie G. Morse, of Franklin place, has returned from a two month's sojourn at "The Gables," Brewster, N. Y.

Miss Hattie Mattison has returned to her position as clerk of vital statistics at the Board of Health office, after an operation for appendicitis.

Mrs. W. D. Bauer and son, Kenneth, of Somerville, are spending a few days with Mrs. Bauer's parents, Mr. and Mrs. J. C. VanDyke, of East Fifth street.

Mrs. Hulett, of Rochester, N. Y., an aunt to Herbert Budd Putnam, whose marriage to Miss Ella V. Titsworth occurred in this city, yesterday, is the guest of Mrs. J. D. Titsworth, of Madison avenue.

Mr. and Mrs. William Jenkins, who have been spending the summer at Patchogue, L. I., and who are now in Plainfield for a time, will leave the middle of the month for Florida, where they will five this winter.

Trolley Victim's Mind a Blank.

Although his condition appears to be improved, Garret T. Dunham, of West Front street, is unable to remember anything about the accident he had two weeks ago. His mind is a perfect blank and he does not even recognize the members of his family.

—Daily Press want ads. pay.

3 per cent interest is paid on accounts of $200 or more subject to check.

3½ per cent interest is paid on accounts of $5.00 or more in the Special Department.

Deposits made with this Company are safeguarded by a Capital and Surplus of $225,000, and a Board of Directors of known strength and conservatism.

THE PLAINFIELD TRUST COMPANY

Capital..... $ 100,000
Surplus..... 125,000
Deposits..... 1,500,000

SPORTS HERE AND THERE

BASKET BALL.

Hhe basketball team of the Y. M. C. A. will meet for practice tonight and elect a captain.

Additional sporting news on page three

Ex-Soldier Convicted of Murder.

Burlington, Vt., Oct. 6.—A verdict of guilty of murder in the second degree, which carries with it life imprisonment, was returned by a jury sitting yesterday against Benjamin Williams, formerly a United States soldier, who is charged with having killed James McGrath, a Burlington policeman, on May 12, 1904.

A Ten Years' Drunk.

According to the sworn testimony yesterday of his wife and several other relatives before Vice-Chancellor Stevens, at Newark, George L. Van Ness, a Cedar Grove farmer, has maintained a perpetual "jag" from the day of his marriage, ten years ago.

CHRISTIAN FIELD.

The annual business meeting of the Men's Club of the First Baptist church will be held in the lecture room of the church on Monday night at 8 o'clock.

The Epworth League of the First M. E. church will have a business and social meeting in Vincent chapel tonight, when the work for the fall and winter will be resumed.

The Ladies' Aid Society of Warren chapel will meet every Wednesday afternoon at 2:30 for sewing in preparation for filling a Christmas missionary box to be sent to New Holland, Pa.

J. Edmund Skiff, organist and choir master at the First M. E. church, is preparing an attractive programme of music for the services at the church. The vested choir of the church has returned for the fall and winter months and plans are being perfected for some extra fine music.

—Daily Press want ads. pay.

—The Union Building and Loan Association will open a new series on Monday evening at their office, 143 Park avenue.

PERSONAL.

Miss Frances Abell, of Bound Brook, is spending the month with Miss Laura Meyers, of Belvidere avenue.

A. G. Henderson and Mrs. M. E. Henderson, of Truell Inn, have just returned from a pleasant outing at Quebec, Canada.

"Christy" Mathewson, the star twirler of the New York Giants, as well as the National League, accompanied by Mrs. Mathewson, was the guest of his brother-in-law, Dr. P. B. Cregar, of Grant avenue, last night.

The names of Rev. Dr. Hubbell and son, W. D. Hubbell, were omitted in yesterday's Daily Press in giving the names of the Plainfield members who attended the quarterly meeting and banquet of the New York Commandery of the Loyal Legion, held in New York Wednesday night.

CITY JOTTINGS.

—The New York Clothing Company announce their fall and winter sale of men's and boys' clothing in this issue on page eight. They have over $40,000 worth of the finest up-to-date clothing in the city, which will be sold for about one-half the regular price.

Mayor McClellan Renominated.

Every Democratic club in New York is today hanging a street or wall banner bearing the names of George B. McClellan for Mayor, Herman A. Metz for Comptroller and Patrick F. McGowan for President of the Board of Aldermen. This ticket was nominated in Carnegie Hall last night by a Democratic city convention notable for its high average character of delegates and spectators and for the good order, harmony and enthusiasm without hysterics that prevailed.

State Temperance Women.

At the meeting of the New Jersey State Women's Christian Temperance Union, held yesterday at Passaic, the old officers were re-elected, as follows: Mrs. Emma Bourne, of Newark, president; Mrs. I. N. Demarest, of Closter, corresponding secretary; Dr. Eva Lake, of Pleasantville, recording secretary, and Mrs. H. L. Caminade, of Camden, treasurer. When the election was made known the Chataqua salute was given.

Man and Girl Missing.

Winsted, Conn., Oct. 6.—Edgar Chase, a well known citizen of Great Barrington, Mass., has been missing since last week, when his wife reproved him for paying too much attention to pretty Susie Maher, twenty-six years old, who kept house for her father. Miss Maher is also missing. Mrs. Chase and child have gone to her husband's parents in Adams, Mass. The girl's father has given up housekeeping.

Highway Robbery Charged.

John F. Hughes, a silversmith, of Newark, was held there yesterday in $1,000 bail by Judge Sweeney on a charge of highway robbery. He was arrested in connection with the hold-up of Edward Sally, of No. 242½ Seventh street, Jersey City. Mr. Sally and a young woman companion were robbed in Woodside Sunday night. Both identified Hughe sas the man who held them up.

Haul Their Cotton Back Home.

Montgomery, Oct. 6.—One thousand bales of cotton were moved to warehouses or hauled back home yesterday because of refusal of the owners to take less tran ten cents. The banks are putting up $40 a bale and carrying all who need the money to hold their crops.

Subscriptions for Caleb Powers.

Chicago, Oct. 6.—Several hundred dollars have been subscribed in Chicago by sympathizers of Caleb Powres, ex-Secretary of State of Kentucky, who is seeking a new trial on the charge of complicity in the murder of William Goebel.

Teacher Shot from Ambush.

Hickman, Ky., Oct. 6.—Emmett W. Roach, a teacher of this county, was shot from ambush last night as he returned from church. Roach lived thirty minutes, and gave the name of his assassin, which has not yet been made.

Insurance Invasion.

Berlin, Oct. 6.—It is stated here that the leading English, French and German insurance companies are planning to establish branches in the United States as the result of the insurance revelations in New York.

First Pullman Car Builder Dead.

Bloomington, Ill., Oct. 6.—Leonard Seibert, who built the first Pullman sleeping car, died here yesterday, aged seventy-five years.

MONEY SAVERS
—AT—
ROTH & CO.'S
MARKET
FOR SATURDAY, OCT. 7.

Rib Roast - - - - 8c per lb
Breast Veal - - - - 8c per lb
Shoulder Veal - - - - 10c per lb
Veal Chops - - - - 12c per lb

Sugar Cured Hams 12c per lb

Store Closed all day Monday, Oct. 9

Fancy Long Island Ducks.
Jersey Broilers. freshly killed.
Roasts and Steaks. one kind---the best.
Spring Lamb. Veal Cutlets.
Fresh Fish. Oysters. Clams. Lobsters.

ROTH & CO.
NEW JERSEY'S LEADING BUTCHERS.
132 E. Front St. 'Phone 208. Plainfield, N. J.
32---MARKETS IN THE STATE---32

Untrimmed Hats 98c up
Bonm's
Birds, all colors 98c & 1.25

Trimmed Hats
A Splendid Display

Two hundred and fifty ready for you to choose from—some as low as $3 00, and as usual a special lot of choice stylish Hats at $4. 98.—others copies of foreign models.....$8, $10 and $15

Ready-to-wear Hats

for Ladies' and Misses, Stiff trimmed, dressy effects, hundreds to select from.....$1.69 to $4.98

Feather Hats, Toques and Turbans, in all colors, trimmed or untrimmed.....$3.98 to 6.98

Hats for Misses & Children

for every day wear, all colors, sailors, colonials and other pretty shapes; some have bands of silk only, others with rosettes, pompons or quills.....69c and up.

Infants' Caps and Bonnets.

The best variety.—The prettiest styles.

GRAND FALL OPENING SALE
MEN'S AND BOYS' FALL AND WINTER CLOTHING
SUITS, OVERCOATS AND TROUSERS

OVER $40,000 WORTH OF THE VERY FINEST UP-TO-DATE CLOTHING AT ABOUT 1-2 PRICE—Made for this season's very finest trade. This clothing was purchased by us from one of the best Broadway Manufacturers for spot cash at about half value. It's a lucky stroke for us and a decided advantage to you, for it means stylish dependable clothing in countless variety for about one-half what they are really worth. The most superb collection of Fall and Winter Clothing ever put on sale in Plainfield.

Men's Dress Suits at $9.90—One hundred styles of Men's Suits, extremely swell; single and double breasted sack suits, all the very latest patterns of worsteds, with broad shoulder effect; long cut coats; the very newest fall models. Opening sale..... $9.90

Men's Finest Dress Suits at $12.50—Here indeed are swell suits; the sort that are always looked upon as exclusive; the finest worsteds, thibets and fancy mixed goods; hand tailored throughout; equal in every way to the very finest custom made garments. Fall opening sale price $12.50

Men's Cravenette Raincoats at $9.90—Absolutely waterproof, suitable for all kinds of weather, in all colors of gray, black and fancy mixed goods, cut very long and stylish. For fall opening sale price..... $9.90

Men's Black Suits at $8.50—All wool diagonals, unfinished worsteds and thibets, cut and made in the very latest style; close fitting collar and concave shoulders. Fall opening sale price..... $8.50

Men's Fall Overcoats at $7.50—These top coats are made of fine quality covert cloth, in tan and olive shades; all sizes. Fall opening sale price..... $7.50

Men's Winter Overcoats at $6.90—Cut long and loose, in the very latest style in play gray, black, fancy plaids and mixed goods; some with belted backs. Fall opening sale price..... $6.90

Men's Winter Overcoats at $9.90—This season's very latest cut garment, in both long and medium lengths, in blue, black or gray mixtures; warranted all wool goods. Fall opening sale price..... $9.90

Men's Winter Overcoats at $12.50—These coats are equal in every respect to the finest custom made coats, cut very full and stylish; all hand tailored; close fitting collar and broad padded shoulders, black, gray or new fancy mixtures; well worth double the price. Fall opening sale price.. $12.50

Boys' New Fall Suits at $1.95—Suits in all the newest designs and patterns, in double breasted and Norfolk style; regular $3.00 values. Fall opening sale price.... $1.95

Men's Suits at $5.95 and $6.90—These are all wool material, well made and perfectly cut; large variety of styles of cassimeres and cheviots. Fall opening sale price $5.95

All the newest patterns; tailored in excellent manner. The material and workmanship equal to suits double the price. Opening sale price..... $6.90

Boys' New Fall Suits at $2.50—All wool, extra durable cheviot and cassimere, double breasted jacket or suit or Norfolk suits, with knickers, all sizes, $4.00 and $5.44 values. Fall opening sale price..... $2.50

Young Men's Suits $5.00 to $7.50—Single or double breasted; sizes to fit young fellows of 14 to 20 years; stylish, long cut coats, black thibet, fancy cheviot and worsteds; close fitting collars and broad, padded shoulders; values to $12.50. Fall opening sale prices.....$5.00, $7 50

Boys' Fine Worsted Suits at $3.95—Designed by highest salaried experts; tailored by the best tailors; in all the shades and models, with plain or knickerbocker pants; regular $6.50 suits. Fall opening sale price..... $3.95

Men's Fine Worsted Pants—All the new fall patterns in stripes; cut in the very latest style; regular $3.50 values. Fall opening sale price..... $2.50

Men's Fine Dress Pants—In the very finest all wool worsted; all the latest fall patterns in all the new shades. Regular $5.00 values. Fall opening sale price... $3.00

Men's Working Pants at 95c—Neat stripes and checks; warranted not to rip; regular $1.50 Pants. Fall opening sale price..... 95c

Princely Dress Shirts—All the very latest fall styles; regular 75c values. Fall opening sale price..... 48c

Men's Regular 2.00 Derbys or Soft Hats in very latest fall shapes. Fall opening sale price..... $1.25

Men's Extra Heavy Fleece Lined Underwear—Regular 50c quality. Fall opening sale price..... 35c

Car Fare allowed to all out-of-town buyers. A handsome Clothes Brush given with a Suit or Overcoat.

NEW YORK CLOTHING CO.
M. WEINBERGER, MANAGER
202-204 WEST FRONT STREET

MILLIONAIRE CUT OUT CLERK.

She Took Off Latter's Ring to Wear Meaher's.

Since the marriage of Miss Helen Nimwegen, a pretty stenographer and daughter of a Paterson baker, to Augustine Meaher, a reputed millionaire, of Mobile, Ala., is has become known that Miss Nimwegen was engaged to a young man of Clifton, N. J., a clerk in New York, when she met Meaher in the office of her employer, a Wall street broker, two months ago.

Miss Nimwegen sent her engagement ring back to her Clifton lover, who returned her presents, including a gold watch, and replaced his ring with the more costly engagement ring of the southern millionaire.

Miss Nimwegen's Clifton lover takes the matter philosophically and refuses to discuss it.

ROCKEFELLER GIFT.

$50,000 for Foundlings' Home and Infant Incubators.

Cleveland, Ohio, Oct. 6.—John D. Rockefeller has decided to erect a home for foundlings and to install infant incubators, according to a statement made yesterday by officers of the Cleveland Humane Society. The building will cost about $50,000 and will take care of the children now at Infants' Rest.

"I want the world to know that I am an enemy of race suicide," is the remark Mr. Rockefeller is said to have made to the officers of the society.

Ex-Mayor Hopper Dead.

Former Mayor Henry J. Hopper, of Jersey City, died yesterday at his home, No. 85 Washington street, East Orange, after a brief illness. He had suffered from heart disease for several months, but did not become seriously ill until Sunday night. He was a member of one of the noted families of Hudson county and his ancestors figured prominently in the early history of that part of the State. He was born on the old Hopper homestead in Passaic, fifty years ago.

Took Life Partner at Sick Bedside.

Wilkes-Barre, Pa., Oct. 6.—Miss Daisy Pennington, a prominent young woman of Fairmount Springs, despite the fact that she was seriously ill with typhoid fever, would not postpone her marriage with John Daily, of Philadelphia, and accordingly it took place at her bedside on Tuesda yevening. She is convalescing and will be able to start on her honeymoon in a couple of weeks, it is believed.

—Advertise in The Daily Press.

Levy Bro's
TWO STORES
Saturday Special Sales.

General Fall Opening and Special Sale

in all departments throughout the house. All that is new and up-to-date in Millinery, Cloaks, Skirts etc., are here in great variety.

A few of Saturday's Specials.

10c Towels at.....5c
1.00 Kid Gloves at.....75c
19c Fleece Lined Hose at.....12½c
8c Muslin, at per yard.....5½c
1.68 Blankets, extra size, at.....1.10
75c Umbrellas at.....45c
4.00 Raincloth Skirts, at.....2.98
1.00 Black Sateen Waists at.....79c
15c Ladies' Hose at.....9c
Heavy Twilled Toweling at.....4½c
Boys' 1.00 Sweaters at.....69c
75c Corsets at.....40c
Ladies' 3.00 Dress Skirts at.....1.98
29.00 Ladies' Fine Sample Coats at.....22.00
35.00 " " " " " 25.00
15.00 " " " " " 10.98

HOUSEWIFE'S EXCHANGE.

Home-Made Varnish.

Articles made of brass may be kept bright and free from tarnish if you will cover them with a thin coat of varnish made of colorless shellac and alcohol, which may be procured at any drug store.

Sand for Scouring.

Keep coarse sand in the kitchen for scouring purposes. With sand kitchen tables and other wooden articles may be kept beautifully clean with half the trouble entailed in producing the same effect with the scrubbing brush.

In Cooking Fish.

Take care to cook fish well, for it is not only unpalatable, but unwholesome, when underdone, and it should always be served hot for invalids. Cold salmon, to be used for invalids, should be wrapped in greased paper and very lightly broiled.

Married in London.

London, Oct. 6.—Lulu Pfizer, daughter of Charles Pfizer, of Bernardsville, N. J., and New York, was married yesterday afternoon at St. George's church, Hanover square, to Capt. Spencer Edmund Holland, of the British Army.

A NEW SERIES OF THE UNION BUILDING & LOAN ASSOCIATION

will be opened Monday, Evening, October 9th, at their office, No 143 Park Avenue. Shares, 50 cents each per month. If you contemplate buying or building a home of your own, subscribe for some shares and the amount you are now paying for rent will pay for your home in a few years. Our secretary will gladly explain the matter to you.

DIRECTORS OF OUR ASSOCIATION:

M. B. Long, M. D., R. A. Meeker,
M. C. VanArsdale, J. C. Manning,
Nelson Runyon, A. B. Laing,
Robt. Clark, Jr., J. V. E. Vanderhoef,
J. F. MacDonald, O. L. Jenkins, M. D.,
S. J. Robinson, Chas. H. Dunham,
E. M. Laing, Clarence Goss,
J. P. Emmons, W. J. Harper.

R. W. BARNES,
217 Park Avenue. Telephone 344 L.
Fruits, Vegetables, Groceries.

Special care will be taken to have, through the coming season, the finest Vegetables and Fruits that can be obtained at reasonable prices.

Chipped Beef, Boiled Corned Beef, Boiled Ham, Fancy Cheese, Pickles, Smoked Salmon, Sturgeon, etc.

WHAT CONTROL MEANS TO THE JERSEY CENTRAL

RAILWAY WORLD TELLS OF THE LINE THAT TAPS PLAINFIELD.

The following is reproduced from the current issue of the Railway World:

"A number of large and important railway systems in the United States are of interest only as their financial condition is related to that of other companies which own their capital stock. The process of merger and consolidation, which is constantly going forward among American railways, is steadily reducing the number of operated companies and, by the attendant process of the conversion of securities, is limiting the number, although not reducing the amount, of railway investments.

"Of such controlled companies, one of the largest is the Central Railroad of New Jersey. Nearly 53 per cent. of the capital stock of this company is owned by the Reading Company, and against it there stands $23,000,000 of collateral trust bonds, guaranteed by the Reading and secured by a deposit of $14,500,000 of Jersey Central stock. The Reading Company pays each year $920,000 interest on these bonds. It received $1,160,000 the past year as its share of $2,193,704 of dividends paid by the Jersey Central, leaving a balance of profit of $240,000 on the investment. At the time this purchase was made the Reading was criticised for the high price paid but the result of the acquisition of the major interest of the Jersey Central's capital stock by the Reading has not only secured the Reading the use of the Central's valuable terminals in New York harbor but the unity of interest resulting from the purchase has also contributed to the harmonious relations among the anthracite producers.

"Like its parent company, the Central Railroad of New Jersey has enjoyed a year of exceptional prosperity under the management of President Baer. The gross earnings increased $937,758; the operating expenses, in spite of a growth of 111,751,862 in ton miles and of 12,995,605 in passenger miles, were only $126,143 larger than in 1904. As a result of this small increase of operating expenses, the net earnings show a gain of $811,615. The gross earnings of the company were $21,676,536, or $36,007 per mile of road operated, and the net earnings $9,729,774, or $16,162 per mile operated. The Central of New Jersey receives a large income from its investments, amounting to $1,119,197 during the past year. The net income of the company, therefore, was $10,848,972, or $18,021 per mile. The company's fixed charges are about evenly divided between interest and rentals—$2,830,004 for interest and $2,528,304 fer rentals. Including also $458,040 of tax payments, the total fixed charges of the company were $5,816,550, or $9,662 per mile, leaving a surplus of $2,334,720, or $3,878 per mile, available for dividends. After paying $2,193,704 in dividends, $141,016 was transferred to the credit of profit and loss.

"This statement, however, does not exactly show the financial results of the year's operations, for the Central Railroad of New Jersey is quite as conservative as is the Reading in charging the cost of renewals and improvements to income account. For the past twelve months $1,072,701 was spent for this general purpose, including $293,057 for sidings and yard improvements, $193,814 for renewal and improvement of bridges, and $294,488 for repairs and improvements to docks and wharves. During the year there was charged against income for depreciation of equipment $625,000, and a further sum of $1,000,000 has been set aside out of the surplus of the year to the credit of the equipment depreciation fund. A large portion of these expenditures, we are safe in concluding, will be productive of revenue.

"The conservatism of the management is also shown in the large maintenance charges. The cost of maintenance of way and structures was $1,696,753, or $2,818 per mile, and the cost of maintaining equipment $1,260,195, or $3,754 per mile. These payments are above the normal for roads of the character and traffic of the Central of New Jersey. The important items of maintenance of way and structures are the renewal of 438,250 ties, the reballasting of 60 miles of track with broken stone, and the relaying of about 42 miles with ninety-pound steel rails. The increased operating efficiency is shown by the fact that, in spite of a large increase in ton and passenger mileage, the cost of conducting transportation decreased $9,995. The number of tons per train per mile increased 3.8. This must be considered as an unusually good showing in view of the fact that two-thirds of the total car mileage of the Central of New Jersey is empty, the bulk of the traffic moving towards the seaboard. The report would be more intelligible if an analysis of the traffic were included.

"Important improvements have been completed and are still in progress on the Jersey Central. The new passenger terminal on the North River between Twenty-second and Twenty-third streets, New York, was opened for traffic last June, and a terminal was also secured the past year at West Forty-second street, New York. The necessary property for the establishment of a freight terminal on the Harlem River at One Hundred and Thirty-fifth street, New York, has been acquired, and it is believed that this will attract additional freight traffic to the system.

"A large amount of equipment was received by the company during the year, including six ten-wheel freight locomotives, six consolidation locomotives, 500 steel underframe box cars, two feddy boats and five car floats. There has been contracted for delivery the coming year 1,000 steel coal cars, 15 switching locomotives, 100 refrigerator cars, two ferry boats, two car floats, and two steam derricks.

"The funded debt of the company was reduced by the retirement of $770,000 of equipment bonds, by the payment of real estate mortgages amounting to $179,100, and by conversion of $7,000 debentures into capital stock. Of available capital resources the company still has $4,909,000 of general mortgage five per cent. bonds, and $2,574,200 of capital stock. In view of the small mileage of the company, and of the fact that no large extension of its lines is to be anticipated, these capital resources should be considered sufficient for any future requirements.

"The Reading Company could well afford to meet a large deficit on its $23,000,000 of Jersey Central bonds in order to obtain the advantages which the control of this company gives it. Instead of a deficit, however, a profit of $240,000 is shown on the investment, and since the traffic position of the Central of New Jersey is steadily improving and its operating efficiency is correspondingly being increased, it is not unreasonable to expect that this profit will soon be added to by an increase in the rate of dividend on the Central of New Jersey stock."

Scheuer's Best XXXX Minnesota Flour, 24½ lb Bag, 75c.

S. Scheuer & Co.

GROCERS AND BUTCHERS,

Are Offering These Special Bargains for

THURSDAY, FRIDAY AND SATURDAY.

Scheuer's Best XXXX Minnesota Flour, a Barrel, $5.98.

Baker's Breakfast Cocoa, a can 17c	Snider's New Tomato Catsup, 20c kind, bottle 17c	Beechnut Bacon, 25c size, a jar 22c	Cook's Flaked or Malto Rice, a package 12c	Postum Cereal, a package 11c
National Biscuit Co. Graham Wafers, a pkge 3c	Borden's Evaporated Cream, a can 4c	Armour's Roast Beef, 25c kind, 2 lb can 19c	Grape Nuts, a package 11c	Campbell's Salad Dressing, a bottle 8c

$1.00 in Stamps with quarter-pound package Black Pepper.....10c
$1.00 in Stamps with quarter-pound package Mustard.....10c
$1.00 in Stamps with quarter-pound package Ginger.....12c
$1.00 in Stamps with quarter-pound package Mixed Pickling Spice.....12c
$1.00 in Stamps with quarter-pound package White Pepper.....12c
$1.00 in Stamps with quarter-pound package Cinnamon.....12c
$1.00 in Stamps with quarter-pound package Cloves.....12c
$1.00 in Stamps with quarter-pound package Allspice.....12c

120 STAMPS with 1 lb of best 70c Tea.	100 STAMPS with 1 lb of 60c Tea.	100 STAMPS with 1 lb Premium Baking Powder, 45c.	70 STAMPS with 1 lb of 50c Tea.	30 STAMPS with 1 lb of 35c Tea.
30 STAMPS with 1 lb best Mocha and Java Coffee, 32c.	30 STAMPS with 1 lb 29c Java Coffee.	20 STAMPS with 1 lb of 27c Premium Java.	0 STAMPS with 1 lb of our 23c Coffee.	10 STAMPS with 1 lb of our 18c Coffee.

New Maple Syrup—1 pint bottle, 15c; 1 quart bottle.....25c
" ½ gallon cans, 45c; 1 gallon cans.....85c
New Maple Sugar, a cake.....14c
Green Ginger Root for preserving, per pound.....12c
Paraffine for preserving, large cake.....10c
Grape Juice, quart bottle, 39c; pint bottle.....21c

$1.00 IN STAMPS with choice Brooms, 28c, 30c and 32c.	$1.00 IN STAMPS with 8 cans Campbell's Soups, 25c.	$1.00 IN STAMPS with 1 bottle Scheuer's Catsup, 12c.	$1.00 IN STAMPS with pony basket Sweet Potatoes, 25c.	$1.00 IN STAMPS with 1 bottle Pickled White Onions, 10c.
$2.00 in Stamps with a 3 lb box Best Head Rice, 25c	$2.00 in Stamps with 6 lbs Best Rolled Oats 25c	$2.00 in Stamps with 3 Large Rolls Toilet Paper, 25c	$2.00 in Stamps with 6 ck's Scheuer's Borax Soap, 25c	$1.00 in Stamps with pony basket Red Onions, 25c

Old Dutch Cleanser, chases dirt in cleaning pots, kettles, tinware, steel, copper, iron, earthen and glassware, crockery, windows, linoleum, oilcloth, wood work and sinks, a can 10c

1.00 In Stamps with any of the following cans of Fruits or Vegetables.

2 can Choice Succotash, a can....10c
2 can Lima Beans, a can.....10c
1 can Stringless Beans.....12c
1 can Beets.....12c
1 can Green Gages.....14c
1 can Apricots.....18c
1 can Pumpkin.....10c
2 cans Peaches, a can.....18c
2 cans Pears, a can.....12
2 cans Cherries, a can.....15c
2 cans Royal Blue Corn, a can....10c

1.00 IN STAMPS with following articles

3 lb choice Cal. Prunes.....25c
2 lbs Evap Apricots, lb.....15c
2 lbs Evap. Peaches, lb.....15c
2 pkgs Evap Apples, lb.....10c
1 pkg Rolled Oats.....10c
3 lb box Rice.....20c
1 pkg Parlor Matches.....12c
2 pkgs Tooth Picks, a pkg.....5c
1 box Talcum or Tooth Powder..10c

1.00 In Stamps with the following Articles:

1 bot. assorted Jam.....12c
1 bot. Vanilla Extract.....15c
1 bot. Peanut Butter.....18c
1 pkge Farina.....10c
1 pkge Hasty Tapioca.....10c
1 bottle Cider Vinegar.....10c
1 large pkg Washing Powder....10c
2 cakes Scouring Soap.....10c
1 pkg Macaroni.....10c
1 bottle Ammonia.....10c
1 large Bag Salt.....10c

1.00 IN STAMPS with following articles:

Chocolate Sensations, lb.....15c
Fig Bars, lb.....12c
1 lb Orange Cookies.....12c
Grandma's Cookies, lb.....12c
Graham Crackers, pkge.....12c
Alligator Bars, lb.....12c
Mixed Cakes, lb.....12c
2 pkgs 5 O'clock Teas, each.....10c
2 pkgs Social Teas, each.....10c
2 pkgs Butter Thin Crackers, ea..10c
2 pkgs Mixed Cakes, each.....10c

DOUBLE STAMPS in our MEAT DEP'T FRIDAY and SATURDAY

NOTICE—Our store will be closed all day, Monday, October 9, on account of Holiday.

Don't Borrow Trouble

That's what you do when you borrow your neighbor's

Pots and Pans, Kettles and Cans

and various other articles of hardware any longer than it will take you to reach our store. Our prices are as tempting as the goods.

We also handle Refrigerators, Woodenware, Clothes Baskets, Wash Tubs, Wringers, Enamelledware, Tinware, Preserving Kettles, Royal and Mason Fruit Jars, Jelly Glasses, Stone Pots, Parafine, etc.

GAYLE HARDWARE CO.,

Front St. and Park Ave. Tel. 468-R

I. H. BOEHM

109-111-113 W. FRONT ST. 126 PARK AVE. TEL. 688-J

MILLINERY.

We are showing a new line of Fall and Winter Millinery that will surprise all who visit this department. Our styles are new and up-to-date only and our prices will surprise you.

UNTRIMMED MILLINERY.

This department is the most complete in the city and consists of all that is new in trimmings and shapes.

HATS TRIMMED FREE.

GENTS' FURNISHINGS.

Our New Fall stock is now ready. We are showing all that is new and up-to-date in men's wear at the lowest possible prices. A visit to this department will surprise you.

Harry K. Lister
161 North Ave.
Opp. Depot Tel. 503-J

Edison Phonograph
$10 to $50

Victor Talking Machines.
Supplies for all makes.
Cash or Easy Terms

Guns, Ammunition, Footballs and Supplies

Heating Stoves and Ranges.

Special attention is given to this line—it is our aim to carry the best line of goods obtainable. The quantity sold by us during the year is a guarantee of right prices. Let us show you our line before you buy. Repairs furnished for all furnaces, stoves, ranges or heaters. We stock repairs for all stoves sold by us

Tinning and Plumbing.

We call attention to our repair department. Have your heaters put in order now before cold weather reaches you. Estimates given. Satisfaction guaranteed.

Housefurnishing Department.

We cannot enumerate all the articles used in the house, but we have them all. The "Universal" Bread maker kneeds bread in 3 minutes and you need one every time you make it. Universal Cake maker is the newest thing out.

A. M. Griffen,

119-123 East Front Street. Tel. 6-J.

If Your Teeth need attention, don't delay until suffering compels you to visit your dentist. Consultation free. No charge for extraction when plates are ordered. All work guaranteed as represented, and satisfaction assured.

Gold Crowns, - $5.00
Gold Fillings, $1.00 up
Silver Fillings, 50c up
Artificial Teeth, $5 up

D. G. Atwood
D. D. S.
308 West Front St.
Telephone 448-R

Fall Opening of Suits, Overcoats and Cravenettes

in all the new shades and cut to fit. Boys' Suits and Men's Furnishings and Hats.

Clothing to Order.

WERNER'S Clothing House

206 West Front Street, Plainfield, N. J.

Advertise in The Daily Press.

Have DAY of Newark

Best of everything.

Caterers

Estimates furnished for weddings, receptions and entertainments.

899 Broad Street
NEWARK, N. J.
Tel. 229 Newark.
9 12-mo

HEALTHY PLANTS

Require the Most Careful Attention as Well as Good Soil.

Did you ever see a rosebush which—despite the most beneficent environment of soil—of sunshine—and of atmosphere,—seemed never to achieve a healthy growth.

A ton of manure will not help a plant that has a canker eating out its heart.

You must destroy the cause before you can remove the effect.

You cannot cure Dandruff and Baldness by rubbing on hair lotions, and rubbing in vaseline, etc.

You must look to the cause of the trouble—it's a germ at the roots of your hair which causes it to fall out.

Newbro's Herpicide destroys the germ, and healthy hair is the sure result.

Sold by leading druggists. Send 10c. in stamps for sample to The Herpicide Co., Detroit, Mich.

L. W. Randolph, Special Agent.

Concord Grapes

We have the Finest Concord Grapes—very carefully selected as to quality and size of bunches

Your order will receive prompt attention and delivery

W. W. DUNN.
THE PARK GROCER
Duer Street and Lincoln P.

I have some business sites and houses for sale. Also some furniture.

JOHN MANLEY,
Insurance Agt.

A CARD.

N. Fassetta, an expert barber from New York, has opened an up-to-date and sanitary barber shop at 432 Watchung avenue. One of the best in the State. Specialist for all styles of fashionable hair cutting and beard trimming. Vibratory electrical massage, and scalp treatment. 9 27 tf

A. BOHREN.

11 Greenbrook Road. Tel. 49-L.

Wholesale dealer in Whiskies, Wines, etc., Kruger's Export. Peter Breidt's Brown Stout for medicinal purposes and flesh producer.

GROCER

Staple and Fancy Lines. Best Minneapolis Flours. Down town prices duplicated and quality of stock the best. Prompt deliveries a feature with me.

H. A. WEBER.
140 Liberty St. 'Phone 327-W.

BLUE STONE
Flagging and Curbing.
ANDREW ROACH
Yard and Office—300 Richmond St. cor. Third St. Residence—408 Washington St. 6 29 1m

TURKISH BATHS!

TRY ONE.

Ladies, morning. Gentlemen, afternoons. Take trolley to Sanitarium.

Somerset Street

UNION NEWS COMPANY.

FRANK TRUMAN, AGENT.

Latest editions of New York, Philadelphia, Brooklyn, Elizabeth and Newark Dailies. Foreign and Domestic Magazines. Earliest delivery morning and Sunday papers.

JOHN A. KOCH
Dealer in
Meats, Poultry, Fish, Oysters, etc.
200 Watchung Ave.
Corner Second Street. Telephone 672-J.
Orders called for and delivered.

Hello! Central give me 403-J, please. Hello! Is this

D. Foster Updike?

Yes. What have you to exchange for a farm I have two free and clear Houses. Come and look at them.

Office—103 East Front Street.

FOR SALE

Pair black horses and eight good driving horses.

Jackson's Sales Stables,
Somerset St. 'Phone 395-L

S. HIRSCH.

The New York Ladies' Tailor and Furrier, has has opened his new place with a full line of imported models and is ready to attend the public. 403 Watchung Avenue.

ADVANTAGES OF WOMAN'S CLUB

The advantages and disadvantages of women's clubs have often been discussed, and at a gathering of women recently, the matter was again brought up. There were several club women in the party, who had thoroughly enjoyed their meetings, since they were active members of literary and social organizations, while some of the other women had no time and no desire to join them in the sessions.

"I should like to know what these clubs amount to, anyway?" asked one woman. "You hear a baked essay on Washington Irving and go home and read his works and his old impressions, and about a month later you have forgotten all about it."

"It is true that tarts and housework should have the attention of plied, "but one cannot hope to get a knowledge of any author or any country from a half-baked loaf of bread. Some time should be devoted to study. It is the change from ordinary subjects, the suggestion for new and impersonal thoughts, that makes the woman's club valuable. For an hour the weary housewife forgets the problems of food and servant and gives herself up to a most well ordered club programme, which abounds in interesting numbers. She reads essays and discusses various subjects, and even if often they are a little off the point, they teach her something else besides the everlasting household drudgery. If you enter into the club work with all your might there is no doubt that you will be able to solve even household problems with more intelligence and be a true companion to your husband and children.

"Not only are your experiences more appreciated, but your sympathies, your tastes, your convictions are awakened and stimulated and refined, and with it all you have a most delightful time.

"The greatest help will probably come from the insight you will get into the lives of other women. A woman you will probably have thought haughty and disagreeable, you will find, while associating with her during the club meetings, most intelligent and agreeable, and then you will find so much more to appreciate in women. You will forget to gossip about your next door neighbor, but will instead talk about the splendid talk Mrs. So-and-so gave on this or that subject. You will be able to intelligently discuss current events, for you will undoubtedly discuss them at your club meetings.

"Let me tell you that the club women of today are an intelligent lot of people, and every woman should be proud to belong to a woman's club."

Raised Buckwheat Cakes.

Take a small crock or large earthen pitcher, put into it a quart of warm water or half water and milk, one heaping teaspoonful of salt; then stir in as much buckwheat flour as will thicken it to rather a stiff batter; lastly add half a cup of yeast; make it smooth, cover it up warm to rise over night; in the morning add a small level teaspoonful of soda, dissolved in a little warm water; this will remove any sour taste, if any, and increase the lightness. Not a few object to eating buckwheat, as its tendency is to thicken the blood, and also to produce constipation; this can be remedied by making the batter one-third corn-meal and two-thirds buckwheat, which makes the cakes equally as good. Many prefer them in this way.

—Daily Press want ads. pay.

WHAT IS REALLY WORTH SEEING AMONG THE MANY ATTRACTIONS NOW ON THE BOARDS

Scene in "The Christian."

Liebler & Company, prominent among the foremost caterers of the theatre patrons, will present tonight at the New Plainfield theatre their famous success, "The Christian," which includes many capable artists in the cast, and excellence of production which has characterized the engagement heretofore. Among the attractions of this young firm the present season are Viola Allen in Hall Caine's most recent triumph, "The Eternal City;" Mr. Kyrle Bellew, now in his second tour with "A Gentleman of France;" Ezra Kendall in the "Vinegar Buyer;" Eleanor Robson, in "Audrey;" James O'Neill in "The Manxman," and Mme. Duse in her American tour. Some two other new and important productions are under consideration for spring production, other interests upon

Chauncey Olcott, the sweet singing Irish comedian, is literally a universal favorite, a fact well demonstarted by the enormous patronage characterizing his engagement at the Majestic theatre, New York. On Monday he begins his second week, and judging from the immense advance sale it will be a repetition of the first. Mr. Olcott has given us another good play, the title being "Edmund Burke," and is by Theodore Burt Sayre. The play has been highly endorsed by the press and the public and in the title part Mr. Olcott has probably made the greatest success of all his successes. The period of the play being in the eighteenth century, gives him (Mr. Olcott) an opportunity to wear silks and satins, in which his admirers prefer to see him. The supporting company has been highly praised, and Mr. Olcott's four new songs have called forth many encores nightly. The matinees next week are on the regular days—Wednesday and Saturday.

For only two times more in New York Mrs. Leslie Carter will be seen as Adrea at the Belasco theatre. Those who have not yet sat under the spell of her great art, who have not been swayed by her power, in this Belasco-Long play, who have not felt the magnetic charm of her personality, should not miss this last opportunity to enjoy what is, in many ways, her most wonderful and impressive creation. Her last "Adrea" matinee will occur next Saturday, October 7, and the same evening will mark her farewell New York appearance in the part. Beginning appearances as Zaza in David Belasco's version of that play, a creation which stands as one of the most artistic and popular of her repertoire. And then, for two weeks, Mrs. Leslie Carter will appear as Du Barry in David Belasco's play, giving New York another opportunity to witness the grace and variety of her art as shown in this wonderful creation.

Klaw & Erlanger's gorgeous spectacular production of "The Pearl and the Pumpkin," which now holds the stage at the Broadway theatre, is the most popular and successful entertainment in this field ever made by an American management. Such scenery and costumes have never been before produced by native artists and artisans. It has heretofore been supposed that the efforts of Drury Lane, in the great spectacles which have been brought to America were the highest attainments possible in elaborate scenery and costumes. Harry Gilfoil, who is regarded as one of the greatest comedians and mimics, now plays the role of The Ancient Mariner, and notwithstanding the recognized ability of his predecessor in this part, it is generally admitted that he has greatly improved the performance. Mr. Gilfoil introduces during the various situations several imitations which have never before been heard and especially entertains the audience by remarkable ventriloquism in connection with the talking albatross. "The Pearl and the Pumpkin" will continue the attraction at the Broadway theatre for several weeks to come, and all those who delight in an artistic performance, interpolated with brilliant musical numbers, cannot fail to be pleased by this piece. Seats will be reserved on application, accompanied by remittances, directed to the manager of the Broadway theatre.

Scene in "For His Brother's Crime."

Margaret Evans in "Marching Through Georgia."

Raymond Hitchcock in "Easy Dawson," the new comedy by Edward E. Kidder, is now in his last week of the New York run at Wallack's theatre, New York. The general opinion stands that Mr. Hitchcock's initial move into the ranks of "straight" comedy is not only most laudable, but one that has met with constant approval. He is seen as the village inventor of a little interior town, and while designated "easy" by his townsmen and a neer-do-well in general, he is the chief of the fire department. While the comedy element predominates in "Easy Dawson," Mr. Hitchcock is given several scenes in which there is a call for pathos. He has risen to his opportunities in his usual happy manner. The supporting company includes Julie Herne, Grace Griswold, Flora Zabelle, Jeffreys Lewis, John Bunny, Earle Brown and Scott Cooper. At the conclusion of the long run at Wallack's "Easy Dawson" will begin a road tour.

In "The Romance of a Hindoo Princess," to be produced shortly at the New York Hippodrome, in lieu of "The Raiders," will be witnessed the most gorgeous and brilliant spectacle ever conceived on any stage in the world. The scenic effects are beautiful and the illusion is so perfect that the entranced spectator is spirited away to distant India, amid whose wid jungles the scene of the drama is laid. In action rather than words is told the stirring plot. A haughty Indian prince is a suitor for the hand of the beautiful daughter of the ruler of an adjoining province. He is rejected in favor of another suitor. Angered by her refusal, the Prince determines to storm her father's castle and carry her off by force to his own country. At the head of his army and accompanied by a great herd of elephants he succeeds in accomplishing his purpose in a midnight attack on the fortress, and dashes off with his captive. He is pursued by the enraged father and his followers on horseback and overtaken. Then follows a most exciting and realistic fight, possible only on the Hippodrome stage, the largest in the world.

Manager Counihan of the New Plainfield theatre takes pleasure in announcing that he has secured "Marching Through Georgia" for a return engagement tomorrow afternoon and night. This play, which scored such an unqualified success on its previous visit, will be given in the same painstaking manner and by the same company and with the same gorgeous scenic investiture that was used on its former visit. The play is so well known to the inhabitants of Plainfield that it is needless to say much in its favor. It is almost an assured fact that record breaking audiences will greet this greatest of war plays on its return visit. A special bargain matinee will be given for the benefit of the women and children.

Next week at the New Plainfield theatre the attraction will be "For His Brother's Crime," the latest and beyond question greatest offering in melodrama of modern times. The piece, which is in four acts, is described as a faithful picture of everyday life, full of action and sensationalism, and bubbling over with brilliant comedy, at the same time possessing a surprisingly new plot, and telling an impressive story. It is the master effort in the career of Charles E. Blaney, who is responsible for a dozen permanent melodramatic successes and who is perhaps the foremost of our younger playwrights. As a scenic production it is as stupendous as it is magnificent, outclassing anything ever attempted in the melodramatic line, and includes ten complete and amazing sensations. "For His Brother's Crime" was written specially for that sterling romantic actor, Robert Gaillard, a modern Hercules, and "perfect man," who will be supported by many of the best well known artists. A special vaudeville contingent will also be introduced.

The truly inspiring and interesting play, "The Village Parson," will appear at the New Plainfield theatre Wednesday night. The play has been well constructed and portrays human emotions, true pathos and sympathies. The comedy element has also been kept in mind, and the presentation of "The Village Parson" does not depend upon one good actor and a lot of bad ones, but Manager Nankeville has assembled a well balanced and talented company, each member being well fitted for his or her part, as the situations call for clever dramatic work throughout the four acts. In all plays of this kind, scenery specially painted must be used, and in this instance the entire production will be brought here complete.

"A Message from Mars" is built on lines that hold fast. It tells the truth, an dthe greatest of American humorists, Mark Twain, claims that nothing is funnier than the honest truth, it is so unexpected. he typical English pig is depicted by the American author, Richard Ganthony, and depicted so truly that London enjoyed him immensely for two seasons. Egotism and selfishness is its butt, and as everyone in the audience is "not guilty" the result is unanimous joy. Its production is announced at the New Plainfield theatre Friday night, October 13.

Proctor's 58th Street theatre has blossomed forth into a full-fledged vaudeville house, and the high class European and American attractions offered by Mr. Proctor at his 23d Street theatre are also seen on this stage. For instance, during next week the bill is headed by Wheelock's United States Indian Band, in which thirty musical aboringees, dressed in their native costumes, head the list. Another attraction is that of Mrs. Stuart Robson, presenting Edmund Day's delightful comedy, "The Saving of Mrs. Shaw." Nothing but headliners will do for Proctor people and another of these is the most gigantic animal act in vaudeville, Eph. Thompson's elephants; Billy Gould and Veleska Suratt, Clarice Vance, inimitable singer of coon melodies; Hathaway & Walton, and V. P. Woodward and others are announced for that week.

POLICEMAN CHARGED WITH ROBBING CARS

DETAILED TO GUARD HE IS ALLEGED TO HAVE HEADED LOOTERS.

Jersey City, Oct. 6.—The charge that a policeman was at the head of the band engaged in looting freight cars in the Pennsylvania Railroad yards in Greenville, was made yesterday, when Patrolman Frederick E. Scheide, of this city, was arraigned before Judge Higgins in the First Criminal Court.

Scheide had been specially detailed to see that the freight cars in the railroad yards were not tampered with at night. Instead of diminishing, the thefts increased to such an extent that the railroad officials put their detectives on the case.

Scheide, the detectives say, had organized a band that systematically looted the standing freight. The detectives also arrested Charles Artwright. Both his home and that of the policeman were searched. Enough booty was discovered to fit out a shop.

Schiede had barrels of flour, which, the neighbors say, he rolled home himself, clad in full uniform and apparently showing not the least fear of detection. They also found several gross of canned goods and a pile of clothing that would last him for the remainder of his life. He was held in $1,000 bail.

TWO MINUTES FROM BROAD STREET.

S. HEYMAN.

THE BARGAIN CENTRE OF NEWARK.

77 and 79 Market Street. Between Plane and Washington Streets

Sensational Sale of Notions!

Machine Needles, each 1c

5c bottle David's Ink for 3c

5c bottle David's Mucilage for 3c

19c Bristol Hair Brush for 9c

5c for 2 bottles Machine Oil; always 5c a bottle.

5c a card for 2 dozen card Pearl Buttons; always 10c a card.

8c a dozen for Ironing Wax with wood handle—always 15c a doz.

5c a pair for Children's Hose Supporters; always 10c and 12c a pair; in black and white.

5c for two papers English Pins, 400 count; always 5 cents a paper.

12c for one dozen spools Darning Cotton, black, white and tan, always 2 cents a spool.

9c per dozen for Bone Hairpins, shell and amber, always 15c a box of one dozen.

Bargain Items of Interest to All Women

Women's Waists—Made of fine fleece lined madras; pretty fancy stripes and figures, plaited front and back, worth 75c.. 37c

Women's Vests and Pants—Extra heavy white ribbed heavy fleeced underwear, vests shaped to body and silk stitched; best 59c garment made, each 39c

Women's Skirts and Misses'—Made from all wool melton cloth, kilted, plaited and stitched, should be $2.50. Tomorrow they go at 1.29

Children's Underwear — For girls, heavy fall weight, white ribbed and heavy fleeced vests and pants; in all sizes; positively the best 25c garments made, while they last, each 17c

Women's Merino Underwear—Heavy fall weight Merino Vests and Pants, in all sizes, in white only, 50c garments ... 35c

Women's Corsets—300 pairs P. N. Corsets, in gray and white, all sizes, dip hip, with front and side hose supporters, straight front and bias gore, best $1.00 Corset, for 59c

Kid Gloves—For women and misses, in black and colors, patent button clasp, best $1.00 glove, for, pair 59c

Women's Petticoats—The Genuine Stuttgart Sanitary Wool Petticoats, in gray and tan, with striped border, heavy fleeced for fall wear; regular price $1.00; special tomorrow, while they last, each 85c

Money refunded No questions asked

Mail orders promptly filled

CHARGE ACCOUNTS OPENED

Great Assortment of

Lace Curtains

At Less Than Regular Prices.

An unexpected opportunity has enabled us to offer you exceptional values in Curtains just at this time—exactly when you need them. Space here is too limited to quote more than a few examples of the bargains in store for you:

Nottingham Curtains, 3 yards long 59c

Nottingham Curtains, 3½ yards long 98c

Nottingham Curtains, Rennaisance effect 1.98

Irish Point Curtains, 3½ yards long 2.98

Arabian Curtains, 3½ yards long 2.98

Bonne Femme Curtains 3.98

GREENE'S

31-33-35 Market St.

OPPOSITE COURT HOUSE.

Cash or Credit. Cash or Credit

PUTNAM & DeGRAW.

Men's Negligee Shirts with cuffs, at ..... 50c and 1.00

Hosiery for Ladies', Gents and Children ..... 10c up

Boys' Shirt and Blouse Waists, at ..... 25c and 45c

Outing Flannels and Flannelettes, at ..... 8c and 10c yd

TRY A PRESS WANT AD

When in Doubt

When Perplexed

When in Want

When in Distress

When in Luck

When in a Hurry

TELEPHONE

The New York and New Jersey Telephone Company 160 Market Street Newark, N. J. Telephone 5010

Proceedings of the Union County Board of Chosen Freeholders.

(OFFICIAL.)

Regular meeting of the Board of Chosen Freeholders of the County of Union, N. J., held on Thursday, Sept. 7, 1905, at 2:30 p. m.

Roll-call showed all members present except Freeholder Kline—1.

The minutes of the previous meeting (reading of bills being omitted) were on motion approved as read.

COMMUNICATIONS, ETC.

From Lloyd Thompson, Town Clerk, Westfield, N. J., as follows,

August 14 ,1905.

Gentlemen—At a meeting of the Council of this town, held Monday evening, the 7th instant, the clerk was instructed to write to you and request that you turn over to the town that section of North Avenue westerly to the Fanwood line.

Very truly yours,

(Signed) Lloyd Thompson.

To S. Rusling Ryno, Clerk of Board of Chosen Freeholders.

On motion of Freeholder Krouse, received and referred to the County Road Committee and County Attorney.

From Louis Keller, as follows:

August 28, 1905.

Board of Chosen Freeholders, Union County, Elizabeth, N. J.:

Gentlemen—I beg to call your attention to the bad condition of the bridges on the Shunpike Road on Robinson Hill. The old masonry bridge at the top of the hill has collapsed in four places, subjecting the county to risk of damages in the event of an accident, and the iron culverts inserted two years ago by your Honorable Board are in need of immediate attention, some of them being choked with sand, and others having been heaved some six inches above the road level. Owing to the presence of rock under some of these culverts, I imagine they were not low enoukh when laid two years ago.

Very truly,

(Signed) Louis Keller.

On motion of Freeholder Adams, received and referred to Freeholder Meisel.

From John F. Kenale, City Clerk, Elizabeth, N. J., as follows:

Elizabeht, Aug. 29, 1905.

S. Rusling Ryno:

Dear Sir—Since the election of 1904 two new election districts have been created in the city of Elizabeth, one in the Third ward and one in the Fifth ward, making a total of thirty (30) in the city.

Respectfully yours,

(Signed) John F. Kenale, City Clerk.

With the foregoing were two (2) certified copies of resolutions adopted by the Elizabeth City Council, creating said new districts, and defining the boundaries of same.

On motion of Freeholder Wahl, received and referred to Committee on Public Grounds and Buildings.

From Chester C. Henry, City Clerk, Summit, N. J., stating the location of polling places in said city and showing that a new district had been created in the First ward.

On motion of Freeholder Wahl, received and referred to Committee on Public Grounds and Buildings.

REPORTS OF COMMITTEES.

By the Committee on Spring Street Bridge, Westfield, N. J.:

Gentlemen—Your committee, appointed at the last meeting of the Board on the Spring Street Bridge at Westfield, would respectfully report that they have given the matter proper consideration and would recommend that the same be repaired, at a cost not to exceed $300.

(Signed) W. W. Connoly,
J. Fred MacDonald,
George B. Cladek,
Committee.

Freeholder Krouse moved that the report be received and recommendation adopted, which was so ordered on roll-call by an unanimous vote.

The Committee on Bridge over the Rahway River, North Avenue, in Cranford, presented the following as its report, viz.:

Elizabeth, Sept. 7, '05.

To the Committee on North Avenue Bridge over the Rahway River, Cranford:

Gentlemen—We have examined the bridge at the above point and fine same in poor condition for the travel passing over it. Should the funds permit, we believe that a new bridge should be built. In any case, the floor system and lower chord numbers and posts should be removed or strengthened.

The cost of such repairs would probably be from $1,000 to $1,200.

Respectfully submitted,

F. J. Hubbard,
J. L. Bauer,
Engineers.

We, the members of the committee, submit the above as our report, and would recommend that, in view of the fact that this whole bridge is weak, and carries a heavy travel, the Board meet in a body on the ground to examine the bridge and determine what disposition should be made of the matter, and meet at said bridge Wednesday, Sept. 13, 1905, at 3 p. m.

(Signed) E. K. Adams,
Elston Darby,
George B. Cladek,
Committee.

Freeholder Krouse moved that the report be received, the recommendation adopted, and that the Board, as a committee of the whole, meet at the time and place as recommended, which was so ordered without dissent.

NEW BUSINESS.

By Freeholder Krouse:

Resolved, That the bill of The W. T. Kirk Co. for furnishing ironwork on Edgar Road bridge, Linden Township, as per contract—$410—be paid when properly audited by the committee.

Freeholder Wahl moved the adoption of the resolution, and on roll-call it was unanimously adopted.

By Freeholder Krouse:

Resolved, That a committee of three be appointed, with power, to rebuild the bridge over the stream on First Street, West of Locust Street, in the borough of Roselle, if in their judgment said rebuilding is necessary, and at a cost not to exceed $900.

Freeholder Krouse stated that the condition of this bridge was such as demanded immediate attention, and, on motion of Freeholder Adams, the resolution was on roll-call adopted unanimously.

The Director appointed as the said committee Freeholders Krouse, Chandler and Woodruff.

The following resolution was presented, viz.:

Resolved, That the bill of The W. T. Kirk Co. for furnishing ironwork on the Cranford Road bridge, amounting to $330, be paid when properly audited by the committee.

Signed) W. W. Connoly,
John Robison,
M. M. Scudder,
Committee.

Freeholder Darby moved the adoption of the resolution, and on roll-call it was unanimously adopted.

By Freeholder Westphal:

Resolved, That the bill of F. J. Huffs, a justice of the peace, for $114.80, be paid when properly audited by the Prosecutor.

Freeholder Westphal moved the adoption of the resolution, and on roll-call it was adopted, receiving 18 ayes, Freeholder Woodruff voting nay—1. Absent—Freeholder Kline—1.

By Freeholder Westphal:

Whereas, It is creditably reported to this Board that the Park Club of North Plainfield, or some other parties, are building an abutment wall beneath the bridge over Green Brook, at Washington avenue, which is a line bridge between Union and Somerset counties, and by reason thereof will necessarily impede the flow of said stream in time of high water; and Whereas, Said walls are being built without any permission of authority from this Board; therefore, be it

Resolved, That a committee of three (3) and the County Attorney be appointed to investigate said matter, and if in their opinion necessary, take steps to stop said work, or cause the same to be removed.

After a brief explanation by Freeholder Westphal, the foregoing preamble and resolution, on his motion, were adopted without dissent.

The Director appointed as the said committee Freeholders Westphal, MacDonald and Cady.

By Freeholder Robison:

Resolved, That a committee of five (5) be appointed to meet a committee of the Somerset County Board of Freeholders to examine the bridge over Green Brook, near the John Marsh place, in the township of Fanwood, and said committee to have power to repair or rebuild the same, as they may deem best for the interest of the county, and cost of rebuilding the same not to exceed $3,000 for said bridge, or $1,500 to Union county.

Freeholder Robison stated that recent heavy rains had greatly damaged the bridge mentioned, which rendered prompt action necessary.

Freeholder Adams moved the adoption of the resolution, and on roll-call it was unanimously adopted.

The Director appointed as the said committee Freeholders Robison, Darby, Connoly, Scudder and Marsh.

By Freeholder Meisel:

Resolved, That a committee of three be appointed to investigate the advisability of extending bridge across Van Winkle Brook, Springfield, and report at the next meeting the probable cost.

On motion of Freeholder Swain, the resolution was adopted without dissent, and the Director appointed as said committee Freeholders Meisel, Murphy and Swain.

On motion of Freeholder Krouse, the Board took a recess of ten minutes, in which to arrange and prepare bills.

Upon re-assembling after recess, on roll-call, all members were present except Freeholder Kline—1. Freeholders Jensen and Woodruff were excused from further attendance at the meeting—2.

The following bills, properly audited and approved, were read, and, on roll-call, unanimously ordered paid, viz.:

Salary Account—James W. Fink $60, F. W. Westphal, M. D., $187.50; E. M. Wood $208.33, W. R. Codington $75.

Committee Expense Account—John Robison $5.25, Henry Krouse $8.75, Noah Woodruff $8.80, John F. Wahl $6.75, W. H. Barton $6, P. H. Meisel $8.25, W. W. Connoly $6.75, E. K. Adams $11.80, George B. Cladek $12.45, W. R. Swain $4.50, W. A. Westphal $4.85, Harry Huff $11.

Members' Pay Account—John Robison $24, C. S. Chandler $44, Noah Woodruff $48, Henry Krouse $48, W. W. Connoly $32, George B. Cladek $38, Elslare Darby $13.75, Jno. F. Wahl $38, Dennis S. Murphy $45, E. K. Adams $50; P. H. Meisel $48, W. A. Westphal $44, W. H. Swain $22.

Incidental Account—F. E. Norris & Co. $297.45, Advocate Pub. Co. $13.50, W. R. Codington $125, Chas. C. Burnett & Co. $42.10, $17.85; J. J. Carey $17.50, James C. Calvert $22.75, $175; Frank H. Smith $216.50; S. Rusling Ryno $63.50.

Election Account.— S. Rusling Ryno $55.65, Fred R. Lehman $221.30, $455.56; Advocate Pub. Co. $64.75.

Stationery Account—W. Vroom $2.35, James B. Wilson Co. $7.45, George W. Peck, Jr., $15.

Jail Account—B. Frank Coriell, sheriff, $570.70; Henry J. Schmidt $9.60, Albert C. Steine $13.19.

Lunacy Account—N. R. Leavitt $135, G. C. Hinchman, treas., $8.044.72.

County Road Repairs Account—Wm. H. Weldon $864.65, $4,262.58.

Contingent Account (Census)—Jesse Williams $19.04, Wm. Reinhardt $59.88, Wm. F. Groves $25.60, Herman A. Koerner $5.64, $3; Richard Wall $11.28.

Public Buildings Account—Zlor & Townley $132.30, The W. T. Kirk Co. $39, Albetr C. Stein $7.88, Jno. R. Rankin $29.50, Jno. N. Wagner $50, Theo. C. Rothmann $22, Wm. Zimmerman $81.75, R. S. Cumming $7.50, The Hildebrandt Co. $24.45, Francis M. Polish Co. $11.25, West Disinfecting Co. $7.00, Albert C. Stein $24.73, W. H. Hulskamper $293.26, George Dennick $8.80, J. J. Carey $50, Kate Runyon $27, Jos. Bauser $4.83, H. J. Schoppe $62.50, Fred Teiful $62.50, United Elec. Co. of N. J. $31.35, $65.75; The N. Y. and N. J. Tel. Co. $1.40, $10.20, $5.90, .40, $2.30; Columbia Refining Co. $4, F. W. Brucklacher $71.75, Mulford C. and L. Co. $29.76, Spencer & Fisher $231.71, Clark Hardware Co. 97.47.

New Court House Account—J. L. Bauer $3.60, John Farrell $126, Jacob Brucklacher $126, Art Metal Construction Co. $302.83, McManus Bro. $2,236.78.

Court Account—Fred A. Ritter $5.54, John Schindler $5.40, George Wright $5.64, Robt. Walpole $1.30, $2.40; Jos. Clark $1.55, E. B. Lawrence $9.20, H. A. Pierson $4.50, W. H. Donaldson, J. P., $4; E. L. Hardsock $28.50, Gustave Deinlein $10.50, Peter V. Weaver $3.90, $10.50; Fred Teiful $17.85, Victor Mravlag $15, Henry J. Schoppe $75, E. E. Williamson, prob. officer, $125.33; B. A. Vail $333.23, N. C. J. English $423.16, B. Frank Coriell, sheriff, $628.60.

Bridge Account—Philip Jahn $50, $4, $48, $54; Janus G. Moore $241, $30.90; Robert Rindell $34.26, Karl Teichman $68.21, J. L. Bauer $35, The W. T. Kirk Co. $403, F. W. Brucklacher $1.11, Charles Jerome $48, $49; Dennis Whalen $41.70, Davis & Thornton $89.15, Chapman & Lawrence $222.50, Expanded Metal Engineering Co. $20.16, The W. T. Kirk Co. $3.40, N. R. Leavitt $9.06, James G. Moore $39.52, S. Balderston $7, The W. T. Kirk Co. $15.86, Commonwealth Quarry $21.70, Wm. osee $22, Wm. Bayer $40, Anthony Wahl $10, Joseph Kingston $210.07, Wm. Anderson $8, Price & Brunt $25, Wm. Fritz $7.05, Geo. Ball $117.14, Wm. Allen $32, $40; J. W. Hughes $5.03, J. L. Bauer $7, The W. T. Kirk Co. $45, J. L. Bauer $99, James G. Moore $39.87, $31.50; James Moffett $34.52, J. L. Bauer $30, Chas. H. French $142, J. M. Ledley $42, H. Willoughby $19.50.

Freeholder Cady moved to adjourn, which was carried.

The Director declared the Board adjourned until Thursday, October 5, 1905, at 2:30 p. m.

S. Rusling Ryno, Clerk.

Hay's Hair Health

RESTORES

GRAY HAIR to Youthful Color.

"Had been troubled with dandruff a long time. After using one bottle of Hairhealth I found the dandruff gone and my hair, which was two-thirds gray (I am 48 years old) restored to its natural auburn color.—G. RICHMAN, La Crosse, Wis."

Hairhealth quickly brings back youthful color to gray hair, no matter how long it has been gray or white. Positively removes dandruff, kills the germs and stops hair falling. Does not stain skin or linen. Added by HARFINA SOAP and Skinhealth, it soothes and heals the scalp, stops itching and promotes fine hair growth. Large 50c. bottles, druggists'. Take nothing without signature Philo Hay Co.

For Baby's Bath.

To beautify the skin, cleanse the scalp, grow the hair, stop chafing, itching and irritation, to keep the delicate skin pure and sweet there's nothing like

HARFINA SOAP

medicated, deodorizing, fragrant. Aided by Skinhealth Treatment, it destroys all humor germs, makes healthy scalp, rosy skin and beautiful hair. Large 25c. cakes, druggists'. Ask for Harfina Soap and Skinhealth Treatment, 75c. Take nothing without our signature.

Satisfy yourself. Send now for

FREE SAMPLES

Inclose 5c. postage and we will send you free Hairhealth, Harfina Soap, Skinhealth and illustrated Books, "How to Have Beautiful Hair and Complexion." Samples sent only by Philo Hay Specialties Co., Newark, N. J.

Free Soap Offer Good for 25c. Cake HARFINA SOAP.

Sign this coupon, take to any of the following druggists and get a 50c. bottle Hay's Hairhealth and a 25c. cake Harfina Medicated Soap, best for hair, bath, toilet, both for 50c.; or sent by Philo Hay Specialties Co., Newark, N. J., express prepaid, on receipt of 60c. and this adv.

Name.....

Address.....

Following druggists supply Hay's Hairhealth and Harfina Soap in their shops only:

Randolph, 142 West Front street.
Powers, Somerset and Craig Place.
Nagle, West Front and Grove streets.
Schreiner, Park Ave. and Second St.
Miller, Park avenue and Fourth street.
Hodge's Pharmacy, Y. M. C. A. Building.

Marshall & Ball Clothing Combines Style, Character, Wear

Distinctive Fall Suits and Top Coats $10 to $25.

The man or young man who is clad in Marshall & Ball Garments experiences a degree of comfort and satisfaction not enjoyed in other ready-to-wear.

It's because of their perfect fit, their correct style and that touch of individuality which distinguishes them from ordinary attire.

Single and double-breasted suits; coats long and loose, with long vents.

Top Coats are longer than last season, with collars and lapels wider.

Boys' Fall Suits, $3 to $10.

Mixed Cheviot Suits, with extra bloomers—Double-breasted, $4; Norfolks, $5.

M. & B. Clothing for boys appeals particularly to little fellows who have a sense of pride in their personal appearance and to parents who would combine quality with economy. All the popular styles and materials are here; sizes, 3 to 16 years. Stout boys are well provided for in the assortment.

Marshall & Ball,

Everything to wear for Men and Boys. Shoes, Gloves and Hose for Women and Girls. . . . . | 807-813 Broad St., Newark, N. J.

Perfumes, Talcum Powder, Toilet Waters and Hot Weather Requisities at

TELEPHONE 467 J.

Schreiner's PHARMACY

PARK AVE. AND SECOND ST.

Soda Water, Ice Cream and Crushed Fruits.

BUY YOUR FURNITURE AT Powlison & Jones.

149 & 151 East Front St.

R. W. BARNES,

217 Park Avenue. Telephone 344 L.

Fruits, Vegetables, Groceries.

Special care will be taken to have, through the coming season, the finest Vegetables and Fruits that can be obtained at reasonable prices.

Chipped Beef, Boiled Corned Beef, Boiled Ham, Fancy Cheese, Pickles, Smoked Salmon, Sturgeon, etc.

"D-lighto"

THE DESSERT MAKER

Formerly Known as "Dessert-o"

"D-lighto" At All Grocers, 10 cts.

Reading System

New Jersey Central.

Stations in New York foot of Liberty, and Twenty-third Street and North River.

In effect June 25, 1905.

For New York—2.17, 3.27, 5.26, 6.02, 6.29, 6.57, 7.05, 7.25, 7.35, 7.47, 7.55, 8.02, 8.11, 8.26, 8.36, 8.46 9.26, 9.56, 10.25, 11.00 a. m., 12.02, 12.44, 1.18, 2.21, 2.42, 2.49, 3.46, 4.13, 4.47, 5.30, 5.55, 6.29, 6.42, 7.02, 7.22, 8.26, 9.35, 9.40, 10.17, 11.58 p. m. Sunday—2.17, 3.27, 4.47, 7.47, 8.01, 8.52, 9.34, 9.49 10.02, 10.32 a. m. 12.40, 1.45, 2.40, 3.17, 3.50, 5.41, 6.45, 6.55, 6.48, 8.13, 8.36, 9.42, 10.32 p. m.

For Newark—5.26, 6.29, 6.57, 7.05 7.25, 7.35, 7.47, 8.11, 8.26, 8.46, 8.56, 9.56, 11.00 a. m., 1.18, 2.21, 2.49, 3.46, 4.13 4.47 5.30, 5.55, 6.29, 6.42, 7.02, 7.22, 8.26, 9.35, 9.40, 10.17, 11.58 p. m. Sunday—7.47, 8.52, 9.34, 9.49 10.02, 10.32 a. m. 12.40, 1.45, 2.40, 3.17, 3.50, 5.41, 6.45, 6.55, 6.48, 8.13, 8.36, 9.42, 10.32 p. m.

For Somerville 5.19, 7.12, 8.21, 9.32, 9.55, 11.00 a. m., 1.01, 2.02, 2.11, 2.32, 4.33, 5.03, 5.29, 5.57, 6.04, 6.19, 6.38, 7.12, 7.32, 8.08, 8.21, 9.37, 10.23, 11.25 p. m., 12.59 night. Sunday—5.45, 8.42, 11.13 a. m., 2.03, 2.40, 5.37, 8.30, 10.15, 11.16, 11.25 p. m.

For Flemington—7.12, 11.00 a. m., 2.11, 5.29, 6.19 p. m. Sundays—8.42 a. m., 5.37 p. m.

For Phillipsburg and Easton—5.25, 8.21, 9.55 a. m., 2.11, 5.29, 6.47 p. m. Sunday—5.45 a. m., 2.03, 8.05 p. m.

For Bethlehem, Allentown and Mauch Chunk—5.25, 9.54 a. m., 2.11, 5.29 p. m. Sundays—5.45 a. m., 2.03, 8.05 p. m.

For Wilkesbarre and Scranton—9.55, a. m., 2.11, 5.48 p. m. Sundays—5.45 a. m., 5.47 p. m.

For Long Branch and Ocean Grove, etc—5.11, 11.00 a. m., 1.19, 2.51, 4.47, 6.22, 11.28 p. m. Sunday (except Ocean Grove) —8.52, a. m., 3.30, 8.12 p. m.

For Red Bank—8.11, 11.00 a. m., 1.18, 4.13, 4.47, 6.22, 11.28 p. m. Sundays—8.52, a. m., 3.30, 8.12 p. m.

For Lakewood and Atlantic City—9.34, 1.18, 2.49, (4.13 p. m. Lakewood only.)

For Toms River and Barnegat—2.37, 9.30 a. m., 1.18, 2.49, 4.13 p. m. Sundays —8.52 a. m.

For Philadelphia—5.17, 7.12, 7.44, 8.44, 9.44, 10.51, 11.44 a. m., 12.46, 1.29, 2.45, 3.44, 5.21 p. m., 1.17 night. Sunday—5.17, 9.55, 10.51 a. m., 2.45, 4.55, 6.45*, 5.37, 7.47, 9.47, 11.25 p. m., 1.17 night.

For Trenton—5.17, 7.12, 7.44, 8.44, 9.44, 11.44 a. m., 12.46, 1.01, 1.29, 3.44 5.21 p. m., 1.17 night. Sunday—5.17, 5.45, 9.55, 10.51, a. m., 2.45, 4.15, 5.37, 6.45, 9.47 p. m., 1.17 night.

For Reading and Harrisburg—5.17, (10.51 Reading only), a. m., 2.45, (6.45, 8.21 through train,) 1.17 night. Sunday—5.17 a. m., 2.05, 5.37, 6.35 p. m., 1.17 night.

For Pottsville, Sunbury and Williamsport—5.19, 9.56 a. m., 2.11 p. m. Sunday—2.03 p. m.

For Baltimore and Washington—1.17, 3.51, 10.44 a. m., 12.35, 2.45, 6.45, 7.46 p. m., 1.17 night. Sunday—10.44 a. m. 12.39, 2.45, 6.45, 7.46 p. m., 1.17 night.

*Change cars at Bound Brook.

W. G. BESLER, Vice Pres. & Gen. Mgr. C. M. BURT, Gen. Pass. Agent.

PENNSYLVANIA RAILROAD.

THE STANDARD RAILROAD OF AMERICA

Protected Throughout by the Electric Automatic Block Signal System.

On and after October 2, 1905.

Trains will leave Elizabeth as follows:

f 2.35 P. M. Chicago, Cincinnati, and St. Louis Express.

f 6.40 P. M. St. Louis and Cincinnati Express.

f 6.40 P. M. Western Express.

f 8.57 P. M. Pacific Express.

Chesapeake and Ohio Railway—f 8.39 a. m. west-days.

Southern Railway Express—f 12.56 a. m. daily.

Atlantic Coast Line—f 10.06 a. m. and f 10.07 p. m. daily.

Seaboard Air Line—f 12.56 and f 1.04 p. m. daily.

For Baltimore and Washington—f 12.56, f 8.39, 9.06, f 10.06 a. m., 1.04 and 10.06 p. m. On Sunday at f 12.56, f 9.06, f 10.06 a. m.; 1.04 and f 10.07 p. m.

For Trenton and Philadelphia—1.01, 6.46, 7.10 (Trenton only), 8.06, f 8.39, 9.06, f 10.06, 11.43 a m., 12.40, 1.04, 2.04 (Trenton only), f 2.35, f 3.35, f 6.40 (Philadelphia only), f 7.35, 7.44, f 8.37, 10.06 p. m. Sundays—1.01, 6.51, f 9.06, f 10.06 10.40 a. m.; 1.04, f 2.35, 5.52, f 6.40 (Philadelphia only), 7.44, f 8.37 and f 10.07 p. m.

For Atlantic City—Through Vestibuled Express Trains, Buffet Parlor Cars, Passenger Coach, and Combined Coach, f 10.33 a. m. and f 3.35 p. m. weekdays. Sundays—Through Vestibuled Train, Pullman Parlor, Dining, and Smoking Cars and wide Vestibuled Coaches, f 8.33 a. m.

For Atlantic City—Via Delaware River Bridge, f 2.35 p. m. week-days; 6.51 a. m. Sundays.

For Cape May—1.01 night, daily.

For Lambertville, Phillipsburg and Stroudsburg, Via Trenton—6.46, f 8.39, and 11:43 a. m., f 2.35 p. m. week-days; 6.51 a. m., 5.52 p. m. Sunday.

For Long Branch, Asbury Park, Ocean Grove, and points on New York and Long Branch R. R., 8.37 a. m., f 1.03, 3.04, f 5.43, and f 7.35 p. m. week-days. Sundays—9.05 10.03 a. m., and 5.40 p. m. Stop at North Asbury Park for Asbury Park and Ocean Grove on Sundays.

For Brooklyn, N. Y.—Trains connect at Jersey City with Pennsylvania Annex boats for Brooklyn.

"f" Stops on notice to Agent or on signal.

W. W. ATTERBURY, General Manager. J. R. WOOD, Gen'l Passr Traffic Man.

GEO. W. BOYD, General Passenger Agent.

Lehigh Valley Railroad

Time Table in Effect June 18, 1905.

LEAVE SOUTH PLAINFIELD, N. J.

8.09 a. m. daily (except Sunday) local to Mauch Chunk.

8.37 a. m. daily for Easton, Wilkesbarre, Rochester, Buffalo and principal intermediate stations.

1.57 p. m. daily, local for Easton, Mauch Chunk, Hazleton, Pottsville and Shenandoah.

4.58 p. m. daily (except Sunday) "Wilkesbarre and Scranton Express" Solid vestibule train to Wilkesbarre, through Parlor Car via D. & H. R. R. to Scranton and Carbondale.

6.21 p. m. daily (except Sunday) local to Easton.

6.49 p. m. daily solid vestibule train to Buffalo, Toronto and Chicago and principal intermediate stations except Rochester.

FRANK ROWLEY, City Ticket Agent, 213 West Front Street, Plainfield, N. J. Telephone 112-R.

SPECIAL SALE OF HORSE BLANKETS.

Reduced prices on all Blankets for the next ten days. Buy now and save money. Wagons and Carriages of all kinds in stock or made to order.

N. P. Carriage Manufactory,

W. J. CONROY, Prop.

175-177 Somerset St. Tel. 360-L

Gas and Gasoline Engines

For all Purposes.

Machine Jobbing.

VALENTINE GAS ENGINE CO., Sycamore St. 'Phone.

MARCHANT BROS

181 North Ave.

PLAINFIELD MILK CREAM CO.

Marchant's Buttermilk

is not only pleasing and inviting to the taste, but is refreshing and nutritious—very wholesome as a beverage.

5c per quart.

"Our Wagons Everywhere" Ready to Serve YOU.

6-5-4 KILLS RUST

On Stoves Gas Ranges Stove Pipes

FOR SALE BY—A. M. Griffen, H. E. Gayle Hardware Co., Worth & Marsh and Woodhull & Martin.

Arrival and Departure of Mails.

PLAINFIELD POSTOFFICE.

Office opens 7 a. m., closes 7 p. m.

On Saturdays close half hour later.

Arrive—7.30, 8.40, 11.30 a. m.; 2.30, 6.00, 5.30 p. m.

Close—7.30, 9.30 a. m.; 1.00, 2.30, 6.00, 7.45 p. m.

SOMERVILLE AND EASTON.

Arrive—8.40 a. m.; 1.30, 3.15 and 7.00 p.m.

Close—7.30 a. m.; 1.45 and 4.30 p. m.

ELIZABETH—Direct.

Arrive—8.40 a. m.; 2.30 and 5.30 p. m.

Close—7.30 a. m.; 1.00, 2.30, 6.00 p. m.

PENNSYLVANIA—West of Easton. Close 12.35 p. m.

NEWARK—Direct

Arrive—8.40 a. m.; 2.30, 5.30 p. m.

Close—7.30, 9.30 a. m.; 1.00, 2.30 and 6.00 p. m.

PHILADELPHIA—Direct.

Arrive—7.30, 8.40, 11.30 a. m.; 2.30 and 7.00 p. m.

Close—7.15, 7.30, 9.30 a. m.; 12.35, 4.30, 7.45 p. m.

Through fast mail for West and South close 4.30 and 7.15 p. m.

Through fast mail for East, close 1.00 and 7.15 p. m.

WATCHUNG, WARRENVILLE AND GALLIA (Mt. Bethel.)

Arrive—1.30 p. m. Close—9.00 a. m.

Watchung—Arrive 6.45 p. m. Close 5.30 p. m.

SUNDAY MAILS.

Office open from 9.30 to 10.30 a. m.

Mail closes at 6.15 p. m.

E. H. BIRD, P. M

In Chancery of New Jersey

To Frank J. Kirk, Defendant:

By virtue of an order of the Court of Chancery of New Jersey, made on the day of the date hereof, in a cause wherein The Plainfield Trust Company is complainant, and you are the defendant, you are required to appear, plead, answer or demur to the bill of said complainant on or before the nineteenth day of September next, or the said bill will be taken as confessed against you.

The said bill is filed to foreclose a mortgage given by you to the said complainant and dated October 25th, 1904; covering lands in the City of Plainfield, New Jersey, and you are made defendant because you own the said lands or some part thereof.

Dated, August 18th, 1905.

REED & CODDINGTON, Solicitors of Complainant, Plainfield, N. J.

8 22 5t

ESTATE OF Kate H. Marsh, deceased. Pursuant to the order of George T. Parrot, Surrogate of the County of Union, made, on the Application of the undersigned, Executrix of said deceased, notice is hereby given to the creditors of said deceased to exhibit to the subscriber under oath or affirmation their claims and demands against the estate of said deceased within nine months from the fourteenth day of September, 1905, or they will be forever barred from prosecuting or recovering the same against the subscriber.

CRAIG A. MARSH, Executor.

9 13 6t

ADMINISTRATOR'S SETTLEMENT—Notice is hereby given, that the account of the subscriber, Administrator of Charles F. Wade, deceased, will be audited and stated by the Surrogate, and reported for settlement to the Orphan's Court of the County of Union, on Wednesday, the twenty-fifth day of October next.

Dated September 21, 1905.

ABRAHAM N. WADE.

9 22 5 f

Executor's Settlement. NOTICE IS HEREBY GIVEN, That the account of the subscriber, Executor of John Dargatz, deceased, will be audited and stated by the Surrogate, and reported for settlement to the Orphans Court of the County of Union, on Wednesday, the Eleventh Day of October next.

Dated September 7, 1905.

WALTER L. HETFIELD.

9 8 5 oaw

Executor's Settlement. NOTICE IS HEREBY GIVEN, That the account of the subscriber, Executor of Mary Jane Elliott, deceased, will be audited and stated by the Surrogate, and reported for settlement to the Orphans Court of the County of Union, on Wednesday, the Eleventh Day of October next.

Dated September 7, 1905.

HENRY LIEFKE.

9 8 5 oaw

Herman Hansen,

CARPENTER AND BUILDER.

ESTIMATES FURNISHED.

269 Watchung Ave., Plainfield, N. J. Tel. 454-R.

USE PRESS WANT ADS

tion of the resolution, and on roll-call it was unanimously adopted.

By Freeholder Krouse:

Resolved, That a committee of three be appointed, with power, to rebuild the bridge over the stream on First Street, West of Locust Street, in the borough of Roselle, if in their judgment said rebuilding is necessary, and at a cost not to exceed $900.

Freeholder Krouse stated that the condition of this bridge was such as demanded immediate attention, and, on motion of Freeholder Adams, the resolution was on roll-call adopted unanimously.

The Director appointed as the said committee Freeholders Krouse, Chandler and Woodruff.

The following resolution was presented, viz.:

Resolved, That the bill of The W. T. Kirk Co. for furnishing ironwork on the Cranford Road bridge, amounting to $330, be paid when properly audited by the committee.

Signed) W. W. Connoly,
John Robison,
M. M. Scudder,
Committee.

Freeholder Darby moved the adoption of the resolution, and on roll-call it was unanimously adopted.

By Freeholder Westphal:

Resolved, That the bill of F. J. Huffs, a justice of the peace, for $114.80, be paid when properly audited by the Prosecutor.

Freeholder Westphal moved the adoption of the resolution, and on roll-call it was adopted, receiving 18 ayes, Freeholder Woodruff voting nay—1. Absent—Freeholder Kline—1.

By Freeholder Westphal:

Whereas, It is creditably reported to this Board that the Park Club of North Plainfield, or some other parties, are building an abutment wall beneath the bridge over Green Brook, at Washington avenue, which is a line bridge between Union and Somerset counties, and by reason thereof will necessarily impede the flow of said stream in time of high water; and Whereas, Said walls are being built without any permission of authority from this Board; therefore, be it

Resolved, That a committee of three (3) and the County Attorney be appointed to investigate said matter, and if in their opinion necessary, take steps to stop said work, or cause the same to be removed.

After a brief explanation by Freeholder Westphal, the foregoing preamble and resolution, on his motion, were adopted without dissent.

The Director appointed as the said committee Freeholders Westphal, MacDonald and Cady.

By Freeholder Robison:

Resolved, That a committee of five (5) be appointed to meet a committee of the Somerset County Board of Freeholders to examine the bridge over Green Brook, near the John Marsh place, in the township of Fanwood, and said committee to have power to repair or rebuild the same, as they may deem best for the interest of the county, and cost of rebuilding the same not to exceed $3,000 for said bridge, or $1,500 to Union county.

Freeholder Robison stated that recent heavy rains had greatly damaged the bridge mentioned, which rendered prompt action necessary.

Freeholder Adams moved the adoption of the resolution, and on roll-call it was unanimously adopted.

The Director appointed as the said committee Freeholders Robison, Darby, Connoly, Scudder and Marsh.

By Freeholder Meisel:

Resolved, That a committee of three be appointed to investigate the advisability of extending bridge across Van Winkle Brook, Springfield, and report at the next meeting the probable cost.

On motion of Freeholder Swain, the resolution was adopted without dissent, and the Director appointed as said committee Freeholders Meisel, Murphy and Swain.

On motion of Freeholder Krouse, the Board took a recess of ten minutes, in which to arrange and prepare bills.

Upon re-assembling after recess, on roll-call, all members were present except Freeholder Kline—1. Freeholders Jensen and Woodruff were excused from further attendance at the meeting—2.

The following bills, properly audited and approved, were read, and, on roll-call, unanimously ordered paid, viz.:

Salary Account—James W. Fink $60, F. W. Westphal, M. D., $187.50; E. M. Wood $208.33, W. R. Codington $75.

Committee Expense Account—John Robison $5.25, Henry Krouse $8.75, Noah Woodruff $8.80, John F. Wahl $6.75, W. H. Barton $6, P. H. Meisel $8.25, W. W. Connoly $6.75, E. K. Adams $11.80, George B. Cladek $12.45, W. R. Swain $4.50, W. A. Westphal $4.85, Harry Huff $11.

Members' Pay Account—John Robison $24, C. S. Chandler $44, Noah Woodruff $48, Henry Krouse $48, W. W. Connoly $32, George B. Cladek $38, Elslare Darby $13.75, Jno. F. Wahl $38, Dennis S. Murphy $45, E. K. Adams $50; P. H. Meisel $48, W. A. Westphal $44, W. H. Swain $22.

Incidental Account—F. E. Norris & Co. $297.45, Advocate Pub. Co. $13.50, W. R. Codington $125, Chas. C. Burnett & Co. $42.10, $17.85; J. J. Carey $17.50, James C. Calvert $22.75, $175; Frank H. Smith $216.50; S. Rusling Ryno $63.50.

Election Account.— S. Rusling Ryno $55.65, Fred R. Lehman $221.30, $455.56; Advocate Pub. Co. $64.75.

Stationery Account—W. Vroom $2.35, James B. Wilson Co. $7.45, George W. Peck, Jr., $15.

Jail Account—B. Frank Coriell, sheriff, $570.70; Henry J. Schmidt $9.60, Albert C. Steine $13.19.

Lunacy Account—N. R. Leavitt $135, G. C. Hinchman, treas., $8.044.72.

County Road Repairs Account—Wm. H. Weldon $864.65, $4,262.58.

Contingent Account (Census)—Jesse Williams $19.04, Wm. Reinhardt $59.88, Wm. F. Groves $25.60, Herman A. Koerner $5.64, $3; Richard Wall $11.28.

Public Buildings Account—Zlor & Townley $132.30, The W. T. Kirk Co. $39, Albetr C. Stein $7.88, Jno. R. Rankin $29.50, Jno. N. Wagner $50, Theo. C. Rothmann $22, Wm. Zimmerman $81.75, R. S. Cumming $7.50, The Hildebrandt Co. $24.45, Francis M. Polish Co. $11.25, West Disinfecting Co. $7.00, Albert C. Stein $24.73, W. H. Hulskamper $293.26, George Dennick $8.80, J. J. Carey $50, Kate Runyon $27, Jos. Bauser $4.83, H. J. Schoppe $62.50, Fred Teiful $62.50, United Elec. Co. of N. J. $31.35, $65.75; The N. Y. and N. J. Tel. Co. $1.40, $10.20, $5.90, .40, $2.30; Columbia Refining Co. $4, F. W. Brucklacher $71.75, Mulford C. and L. Co. $29.76, Spencer & Fisher $231.71, Clark Hardware Co. 97.47.

New Court House Account—J. L. Bauer $3.60, John Farrell $126, Jacob Brucklacher $126, Art Metal Construction Co. $302.83, McManus Bro. $2,236.78.

Court Account—Fred A. Ritter $5.54, John Schindler $5.40, George Wright $5.64, Robt. Walpole $1.30, $2.40; Jos. Clark $1.55, E. B. Lawrence $9.20, H. A. Pierson $4.50, W. H. Donaldson, J. P., $4; E. L. Hardsock $28.50, Gustave Deinlein $10.

FAITHLESS HUSBAND ARRESTED FOR BIGAMY

WIFE SWOONS WHEN HE SCORNS HER IN COURT.

Asbury Park, Oct. 6.—Augustus Haberghan, of Neptune township, has been placed under arrest here, charged with bigamy. Mrs. Kate Habergahn, who married him twelve years ago, made the complaint.

After he had been arrested and brought before Justice Cross the woman walked up to her husband and offered to shake hands with him. He refused, and the woman fainted, falling upon the floor in a swoon. He has been held for the Grand Jury.

The complaint alleges that Haberghan, in May of last year, married Belle Roe, of Neptune township, the ceremony being performed by Justice George H. Bills.

The first wife says her husband deserted her in Belmar five years ago. She searched for him, but learned he had enlisted in the United States Navy for five years. Recently she was surprised to find him living near here with another woman.

POINTS FOR THE BUYERS

I. Shrager, of Madison avenue, does all kinds of tailoring at reasonable prices.

F. Pawlik, the Watchung avenue tailor, executes only first class work and his prices are reasonable.

M. D. O'Keefe, of West Fourth street, is ready to do your carpentering work well and at a reasonable figure.

Horses, men, wagons and methods are all what they should be at A. E. Hoagland's express business. Park avenue.

When you want any carpentry work done see W. H. Kirch, of Duer street, and he will give you a satisfactory estimate.

Harry G. Adams, the insurance agent, is a hustler. Better let him talk the matter over with you. It will be to your advantage.

Dudley S. Miller, the Park avenue druggist, offers a complete line of medicines and drugs, and the celebrated "Belle Mead Sweets."

Worn nerves are soothed and strengthened by a Turkish bath. The baths at Brookside Sanitarium, Somerset street, are recommended.

VanCamp & Franklin, of East Front street, carry an attractive line of the best carpets, mattings, window shades and portierre curtains.

TenEyck & Harris, the West Front street coal dealers, are rapidly filling orders for the winter's supply of coal at low prices. Better let the firm have your order.

Frank Neidig, the Somerset street butcher, is an expert in selecting choice meats, and his customers get the benefit of his long experience. His prices are right.

B. J. Schreiner's drug store at Park avenue and Second street is headquarters for reliable drugs and medicines and prescriptions are accurately and quickly compounded.

Careful laundry work has much to do with prolonging the life of clothes. Give your laundry to M. A. Brown, West Second street, and see how much longer your clothes last.

For comfortable quarters and courteous treatment, as well as a superior table stop at the Hotel Iroquois and you will never regret it. Mr. Leary is a prize at entertaining guests.

Charles E. Vail, the Park avenue jeweler, has alarge stock of fine jewelry, silverware, diamonds, watches and clocks, and the selection of an appropriate wedding or birthday gift is made easy.

Whenever you make a deposit at the Dime Savings Institution remember that you are adding to your interest. This is a safe and conservative institution and your account is always in good hands.

If you are using Marchant Bros.' milk you are satisfied with its quality. It can't be bettered. If you are getting some other firm's you may not be getting such rich, pure milk. Marchant quality is not commonly sold.

Still they come—to Peck's. They are always coming to Peck's, and without the line of catchpenny ads. or flamboyant methods. Solid value is what you get at Peck's; not glitter and gab. See the point? West Front street.

Start a small account at the Plainfield Trust Company, East Front street, add to it steadily—not much at a time, if you can't afford to, but steadily add whatever you can—and see how your savings will grow. The result will be a pleasant surprise.

If you trade with S. Scheuer & Co., of West Front street, you will not only get the best groceries in the market, but the prices will help you to save something on every purchase. This firm is one of the oldest and most reliable in the State, and to fair dealing and full values can be attributed its success.

Neuman Bros., the Watchung avenue grocers, have the established reputation for selling the best groceries. The firm's stock comprises everything that is to be found in a first class store of this kind, and this is the place ot secure choice fruits, fresh vegetables, while in every line only goods of recognized standards are carried.

FOR THE GENTLER SEX

FOR THE COOK.

Cream of Oyster Soup.—Scald one quart of oysters in their own liquor; remove them from the liquor; chop them small and rub them through a fine sieve; put two level tablespoonfuls of butter in a pan; when melted add two tablespoonfuls of flour; add one cupful of oyster liquor, the oyster pulp, salt, pepper and paprika; just before serving add one cupful of whipped cream, beating it well into the soup.

Rib of Beef—If the joint is a large one it is well to cover the top with a sheet of paper well spread with beef dripping; this will prevent the fat from burning and drying up too quickly, which spoils the appearance of the joint; sprinkle with flour, and put in a hot oven or beneath a brisk fire, allow one-quarter hour to each pound of meat, and one-half hour over; baste constantly; when three parts cooked, draw a little away from the fire, or let the heat of the oven go down a little; just before it is dished sprinkle with a little more flour and salt; dish on a hot dish garnished with tufts of finely scraped horseradish. To scrape the horseradish: After having washed it well, peel off the outside, then use a blunt knife to scrape with; if a sharp knife is used one is liable to cut off little shavings rather then scrape it finely.

Special Lemon Pudding.—Put into a deep mold a layer of raisins, then a layer of bread sliced thin, a layer of macaroons and ratafias; sprinkle with lemon syrup alternately until the mold is full. Beat four eggs well, add a pint of milk, a little nutmeg, lemon peel, and sugar; pour this into the mold. Boil well for twenty minutes.

Swiss Tartlets.—Take one egg, its weight in stale cake crumbs and fresh butter, a tablespoonful of sugar and a little flavoring. Beat up the butter to a cream with the sugar, add the cake crumbs and eggs, then flavoring, mixing all together. Line some patty pans with puff paste, and then a layer of apricot jam and a thick layer of the mixture. Bake about a quarter of an hour in a sharp oven.

Soda Cakes.—One pound of flour, one level teaspoonful of carbonate of soda, one-quarter a level teaspoonful of cream of tartar, sufficient buttermilk to mix. Pass the flour, soda and cream of tartar through a sieve, or mix them thoroughly together. Then mix quickly with the buttermilk to a soft dough, but not too moist. Make into little cakes, and bake on a griddle or else in the oven. If buttermilk is not to be obtained use sour milk, or, still better, sour water made thus: Take a little oatmeal and put it in a jug of water; let it stand until next day till a little sour; then use. This will be found to make good cakes, and is an excellent substitute for buttermilk when it cannot be had. This mixture may be baked in one cake, if liked, instead of small ones.

To Choose Apples.—In choosing apples be guided by the weight; the heaviest are the best, and those should always be selected which, on being pressed by the thumb yield to it with a slight cracking noise. With large apples waste is saved in peeling and coring them.

Recipe for Brown Bread Pudding.—Soak three tablespoonfuls of brown bread crumbs in enough cold milk to cover. Make a custard with a pint of boiling milk, yolks of two eggs, sugar to taste, and lemon flavoring. Pour over the bread crumbs. Lastly add the white of the eggs beaten to a stiff froth; stir all together. Bake in a buttered dish for half an hour in a moderate oven.

IN BUYING FURNITURE.

Do not buy dining room chairs with spreading claw feet or with backs curving out sideways, for when the time comes that you want to entertain many around the table, you will find that you cannot get many chairs around it.

Do not get a round table with four legs, Chippendale style, for instance, if you ever want to seat more than four at it symmetrically. The legs at the edge of the table make it very uncomfortable for the persons who sit near them, and necessarily right in front of them, and to obviate this, both chairs and places must often be crowded in between, thus spoiling the symmetry of the set table—one of its charms. A table with a column in the centre will do away with this difficulty.

A round dining table measuring four feet six is the best in size for general purposes. Around this table eight people can be nicely accommodated, while it is not too large for four. But only six can be comfortably seated at a round table measuring four feet in diameter.

When purchasing a china or glass closet see that there are grooves in the shelves. If they are not there the furniture dealer should make good the omission.

When purchasing a dressing table get one that is high enough from the floor in the middle to permit you to get your knees under when sitting at it. Otherwise you will find yourself a considerable distance from the glass.

Always have casters put in all heavy furniture when purchasing, and if these are placed in a dressing table, see that your chair is high enough to correspond. A dressing table and its chair should always be purchased together, so that one will not be too high and the other too low; and as these articles are not found in the same department together in furniture shops, it is well to have this point settled before having the articles sent home.—Good Housekeeping.

SALADS AND PICKLES.

A Russian salad made of apples, pears and peaches is a delicious accompaniment of the game course, or may serve as a salad course with crackers and cream cheese balls. Peel the apples and pears and cut them into dice, covering them with lemon juice as the work progresses, to keep them from becoming discolored. Slice some ripe peaches and chill them in ice water. Toss all together just before serving, dress with oil and vinegar and sprinkle the top lightly with finely chopped mint. Garnish with gherkins.

For Indian pickle, a tasty accompaniment for meats, mix together two big tablespoonfuls each of mustard, curry powder and salt, two large tablespoonfuls of tumeric and garlic, a dram of cayenne and eight ounces of peeled button onions. Stir into the mixture, slowly, two quarts of vinegar, cover and let it stand in a warm place for four days, shaking the mixture up now and then. Then put it into a mixture of cucumbers, string beans, cauliflower and onion.

For green pepper mangoes cut a slice from the top of large peppers, take out the seeds and white pulp and stand the peppers each with the slice cut from the top and a teaspoonful of salt inside, in a dish, cover with cold water and leave a day and a night. Then shave cabbage enough to fill them and season it with salt, spices and mustard seed, allowing for every large cabbage a tablespoonful of salt, a tablespoonful of white mustard seed and a tablespoonful of ground cloves and allspice mixed in equal proportions. Stuff the peppers with it after they have been thoroughly drained, tie on the slices cut from the tops for covers, stand them in stone jars and cover with cold vinegar.—Philadelphia Telegraph.

TO PRESERVE FRUIT.

A new process for preserving perishable fruit and food products has been discovered and tested with perfect success in California. It is said that by the use of a vacuum fresh fruit may be kept from spoiling, and the promoters of the new process say that by this means fresh fruit can be kept perfectly fresh for three months. Decay is warded off in the most remarkable manner. It is claimed that this new vacuum process will revolutionize the transportation of fruits and vegetables from California. So satisfied are the holders of the new method that arrangements are being completed to ship large quantities of pears and plums to British ports during the coming season, and from the elaborate tests that have been made it seems that the possible loss in transit will now be reduced to a very small percentage indeed. Under the present system tons of pears and plums go bad in transit during the season, and the monetary loss in this way is naturally serious. It is even expected that in coming years, and possibly in 1906, California fresh cherries will be dispatched to England, preserved by the vacuum process, to compete with the early French fruits. It is also thought probable that selected California peaches may make their acquaintance with the British public, as well as grapes. The California cherries are exceedingly early and fine, the first fruit on that account often realizing fancy values in New York and other American city centers. Undoubtedly, these mammoth cherries would create almost as great a sensation as the seedless orange did when first put upon the English markets. The size and quality of the California cherry may be gauged from the fact that the first fruit always makes 50 per cent. more than the French first fruit realizes. —Dundee Advertiser.

HISTORY OF SHOES.

Shoes or their equivalent are of a certainty even more ancient than gloves, for they were a necessity of locomotion, while the other was a luxury. Sometimes they were made of skins, sometimes of papyrus, as in Egypt. Often they were gilded and decked with jewels, and the most expert artists of the day were employed to decorate the foot coverings of wealthy patricians, consuls, emperors and their favorites.

In no article of attire have more vagaries been shown. Today a lady who desires to be considered in the height of fashion wears shoes pointed as much as possible, but in the time of Queen Mary the taste was all the other way, and it was found necessary to issue a royal proclamation prohibiting shoes with toes wider than six inches.

But perhaps the most extraordinary development in the way of footgear were the "chopines" introduced by the ladies of Venice to make themselves taller than they really were.

The articles were really a kind of stilts, made of wood and leather, and sometimes reached the absurd height of twelve inches. Even a trained acrobat would have difficulty in walking on such things, and ordinary women had such trouble with them when they attempted a promenade they required the assistance of a servant at each side and another behind to keep them from falling.—From Redfern's Royal and Historic Shoes.

John Mullins & Sons

RUGS AND CARPETS.

CARPETS

A choice selection of new patterns in Rugs and Carpets at such prices as will make new selling records in this department. The largest stock from which to choose, shown in the biggest space. We want you to see and compare with values you will find elsewhere.

Tapestry Brussels Carpets—Bright, rich colors, hall and stair designs, well worth 65c a yard. Here at 49c

Tapestry Brussels Carpets—Oriental and floral patterns, suitable for parlors, dining rooms, halls and stairs, value 90c 75c

Smyrna Rugs—Extra quality, strictly reversible, Oriental and floral effects, value 98c. Sale price.... 69c

Smyrna Rugs—Carpet size, selected yarn, all wool, value $20. Special price 14.75

Velvet Carpets—All wool, heavy pile, Oriental and floral patterns, suitable for parlors, dining rooms, halls and stairs, value $1.10 ..... 80c

Axminster Carpets—Extra quality, heavy pile, Oriental and floral effects, suitable for parlors, dining rooms, halls and stairs, value $1.35 ..... 1.10

Axminster Rug—Alexander Smith make, choicest patterns, heavy pile, durable Oriental and floral designs, value $2.75. Sale price 1.98

Sewing Machines $11.98

218-220 Market St., Newark.

Trunks

We can furnish you with good reliable trunks at very reasonable prices—also a few slightly soiled ones at greatly reduced prices.

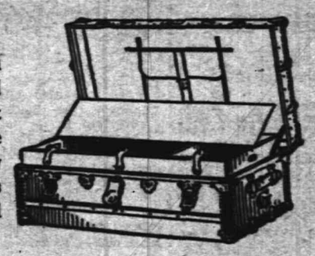

Suit Cases.

Our leather cases are of the best material and workmanship throughout and prices are always satisfactory.

SHIRLEY & JOHNSTON,

CARPET STORE. BABCOCK BUILDING

Fall Hats, Caps, Gloves, Uuderwear and Shirts.
Large assortment at popular prices.

O. M. DUNHAM,

Hats and Furnishings. 126 Park Ave.

BLAIR'S -:- -:- BLAIR'S

Hawes Fall Line of Hats Are In.

"TOWN TOGGERY SHOP." 119 Park Avenue.

Advertisements
—FOR—
New York Herald,
World, Times, Sun, Journal,
Telegram, American,
Brooklyn Eagle
—and—
Newark Evening News
Received at
The Daily Press
AT REGULAR OFFICE RATES.

I FURNISH PLANS,

Specifications and a Loan for small home builders. Complete house. Call or write.

CHAS. F. STAHL,

BUILDER, 32 Somerset St.

CRESCENT MARKET.

CHARLES STRANZENBACH, Mgr.
(Formerly of the Plainfield Beef Co.)
Dealer in Meat, Poultry, Fish, Oysters, Vegetables, etc.
Watchung Ave. and 4th St. Tel. 216-R.

Use Press Want Ads

Smalley Bros.,

147 North Avenue.

BUTCHERS.

Everything usually found in a first-class market.
Roasting and Broiling Chickens a Specialty.
Orders called for and delivered.
Telephone 83-A.

Seaman Williams,

Mason—Contractor—Builder

32 Sandford Ave. 'Phone 343-J

JOHN WIRTH

(Successor to Henry Liefke.)

Bakery and Confectionery.

201-203 West Front St. Tel. No. 723.
All orders delivered at short notice.

SPECIAL SALE

Stern Bicycles, $18.50.
Other good makes $5 up.
Tires 98c. up. Repairing a Specialty.

S. W. FRUCHT.

224 West Front St.

(A)

Amos H. Van Horn, Ltd.

THE 1/3 OFF Removal Sale

we're carrying on, is drawing buyers from ALL quarters—the public KNOWS it's a sale of magnitude! Hundreds are gainers by it! Pay Cash or use our Credit Terms! Deliveries when you say!

THEY'RE 1-3 OFF

35.00 Parlor Suits now 23.34 — 1 out of 80

25.00 Bedroom Suits, now 16.66 — 1 out of 60.

6.00 Chiffoniers, now 4.00 — 1 out of 40

17.00 Sideboards, now 11.33 — 1 out of 75

9.00 Extension Tables, now 6.00 — 1 out of 40

Largest Newest CARPET Stock in Town

But it's all going at the ⅓ cut! Among the lines are brand new

1.50 Axminsters at, yard.....1.00
1.50 Body Brussels at, yard.....1.00
1.25 Velvets at, yard.....83c
1.00 Brussels at, yard.....67c
90c Ingrains at, yard.....60c
75c Ingrains at, yard.....50c

Mattings, Oilcloth, Linoleums, all at a Drop.

PORTLAND RANGES ARE BEST!

Never a range that equalled the Portland's wonderful baking qualities! There's NO other range that's "just as good." Full line of other warranted ranges—all sizes and prices. Also Cylinder Oak, Laundry and Pot stoves!

Stove Repairs—Low Prices!

THEY'RE 1-3 OFF

3.00 Parlor Tables, now 2.00 — 1 out of 200

3.00 Enameled Beds, now 2.00 — 1 out of 100

12.00 Dressers, now 8.00 — 1 out of 50

9.00 Couches, now 6.00 — 1 out of 60

5.00 Rugs, now 3.33 — 1 out of 500

AMOS H. VAN HORN, Ltd.

Be sure you see "No. 73" and first name "AMOS" before entering our store.

ACCOUNTS OPENED—EASY PAYMENTS

73 MARKET ST., NEWARK, N. J.

Near Plane St., West of Broad St.

All trolleys transfer to our door.

Telephone, 580

J. C. POPE & CO.,

INSURANCE AGENTS,

110 E. Front St., Plainfield, N. J.

LEAHY,

The Richmond Street Plumber,

does only First-Class Work and at Reasonable Figures.

802 Richmond St., near Third.
Telephone 502-W.

T. H. LAURY. E. S. DAUDT.

Laury & Daudt,

MASON AND BUILDER.

Office, 323 East Front Street.
Tile Setting, Mantel & Front Work.

McCULLOUGH'S STEAM MILL,

21 Steiner Place, North Plainfield, N. J.
R. H. McCULLOUGH, Prop.
Sash, Blinds, Doors, Mouldings, Scroll Sawing, Turning, etc. Estimates cheerfully furnished.

A. H. ENANDER,

Sanitary Plumbing, Gas Fitting, Steam and Hot Water Heating.
Contractor for Sewer Connections.

125 Watchung Av. Rear.

LOUIS BECK

Carpenter and Builder.

719 South Ave. 'Phone 480-W

EDWIN A. CRAIG,

Electrician,

202 E. Front St. Tel. 293-J.

Repairing in all its branches.

'Phone 573-W

WHY

take your Watches, Clocks and Jewelry to the city? You can have first-class city work done

AT BROWN'S.

202 Watchung Ave. Trolley Station.
20 years experience in Glasgow Scotland, and New York.

Southern Restaurant.

25c—A SPECIAL DINNER—25c
Very Popular.

Home-made Pies, Cakes, etc., Fresh Daily. Family Trade Solicited.

115 Madison Ave., Plainfield, N. J.

LADIES DESIRING KNIFE-PLEATING OR PINKING done, will please leave their orders at No. 21 Duer St., and it will receive prompt attention. MRS. FORCE.

Wm. Hand & Sons,

Moving Vans and Storage Warehouse for Furniture, Pianos, etc.

Truckmen and Riggers.

136 E. Second St., Plainfield.

Telephone 1722.

All work will receive prompt attention.

WILLIAM H. KIRCH,

CARPENTER AND BUILDER

66 DUER STREET, N. PLAINFIELD

Estimates cheerfully given.
Jobbing promptly attended to. Tel. 402-J.

BUILDING MATERIAL.

Flint Rock Manufacturing Co. of Plainfield, N. J.

Flint Rock Building Blocks for building purposes in all designs and colors.

BUTCHER

Grandview Meat Market,

GEO. EGEL, Prop.
198 Somerset St. Tel. 321-J.
Choice Meats, Poultry, Game and Provisions.
Orders called for and delivered.

ALEX. LUSARDI,

Foreign and Domestic Fruits, Choice Confectionery, Nuts, Cigars, etc.

211 W. Front St. Tel. 507-W.

E. B. MAYNARD.

New Shop, New Furniture, Best Service.

TONSORIAL ARTIST.

Also Choice Cigars.

141 North Ave., Plainfield N. J.

HENRY J. WIERENGA,

EXPRESSMAN AND TRUCKMAN.

All kinds of Express and Trucking business promptly attended to. Leave your orders at store of Joseph Sattels, Pianos and Organs, No. 108 North Avenue, and the same will receive immediate attention.

TRY

DOBBINS' NICKEL YARA CIGARS

208 Park Ave., Plainfield, N. J.

WM. H. BROKAW,

Carpenter and Builder.

1 estimate on a small as well as large contracts. Will call and submit figures.

661 West Front St. Tel. 301-L

ROADSTERS' CALENDAR.
Sun Rises 5:02 a. m.
Sun Sets 5:35 p. m.
Lanterns must be lighted 6:35 p. m.

THE DAILY PRESS.

THE WEATHER
Fair tonight and Sunday; warmer in the interior.
Maximum, 63; minimum, 46. 24 hours ending at noon today. Ther. at noon, 62.

Established May 10, 1887. PLAINFIELD, NEW JERSEY, SATURDAY, OCTOBER 7, 1905. Two Cents a Copy—$5 a Year.

JAMES E. MARTINE WEDS MISS JULIA E. RODMAN

"Farmer-orator of New Jersey" Becomes a Benedict at Noon-day Ceremony.

CHURCH IS THRONGED

Two Uncles of the Bride Officiate—Prominent Politicians Attend the Ceremony—Off For Wedding Tour.

In Grace church at noon today, Miss Julia Edgar Rodman, of Kensington avenue, was made the wife of James Edgar Martine, of Cedar Brook Farm.. The ceremony was devoid of display though more than 500 relatives and friends from this and other States were in attendance. The plain but beautiful Episcopal form was used.

Mrs. James E. Martine (nee Rodman).

James E. Martine.

Rev. Erskine M. Rodman, rector-emeritus of the church and dean of the Plainfield clergy, officiated. He was assisted by Rev. Dr. George Washington Rodman, of Astoria, L. I., both being uncles of the bride.

The matron of honor was Mrs. John M. Chapman, or Montclair, a relatives of the bride. Jacob Lorrilord Rodman, of New York, was the best man. The ushers were George S. Clay, of this city; Charles Marvin, of New York; Stephen Day, of Orrange, and D. W. Martine, of this city.

Miss Rodman was gowned in chiffon taffeta, cut Princess. She carried an ivory prayer book and a shower of forget-me-nots. The matron of honor carried an armful of cream white chrysanthemums. Her gown was a creation of white chiffon over white. Mrs. W. A. Freeman presided at the organ and rendered the wedding march as the party entered and left the church.

After the wedding ceremony a luncheon was served at the home of the bride's mother in Kensington avenue. Mr. and Mrs. Martine leave this afternoon for the West, where they will enjoy their honeymoon. On their return they will reside at Cedar Brook Farm, the Martine homestead.

The bride is a daughter of Mrs. Bessie Bayard Lorrilord Rodman, who was the only child of the late Jacob Lorrilord, of New York. Her father was H. Scott Rodman, a man of wealth and influence in his day. She has resided here for the last decade and mingles much in society. In addition to devoting much attention to parish work at Grace church she spends much time at the Plainfield Country Club, of which she is a member.

James E. Martine, whole-souled and honest even to his own injury politically, has been a figure in Jersey politics for two score years. When but a lad of eighteen he appeared as a delegate at a Democratic State convention at Trenton. He made a speech and the honest ring of his eloquent words caught the crowd. It also caught Governor Johnston, who sought him out. From that day on James E. Martine has talked constantly for his party from the rostrum and in public meeting places in season and out of season. His ability as a stump speaker gained for him the title "farmer orator" and no one is more proud of the designation than he.

His home, "Cedar Brook Farm," in the southern section of the city, is surrounded by handsome houses, but the place is a farm and its owner takes great pride in acting the part

(Continued on Page 3.)

THREE YEARS IN PRISON FOR ATTEMPTED ASSAULT

NEGRO YOUTH SENTENCED YESTERDAY BY JUDGE SCHENCK.

A sentence of three years in State prison at hard labor was imposed by Judge Schenck upon Francis Smith, the young colored man who attempted to assault the young granddaughter of Lawrence J. Suydam, a wealthy farmer at Franklin Park, when he was arraigned in the Somerset county Criminal County yesterday. At the time of his capture the negro barely escaped rough handling.

Harry Illingsworth, of Somerville, who threw a stone and killed a companion, was arraigned and pleaded not guilty to a charge of manslaughter. He was held in $2,500 bail for trial on October 16. Former Congressman Clark will defend him.

Charles Kiszonak, the Raritan saloon keeper, pleaded not guilty to a charge of atrocious assault on John Stevenson and was held in $2,500 bail for trial on October 16.

Martine Dined Newspaper Men.

James E. Martine entertained the working newspaper men of the city at a dinner in the Hotel Iroquois yesterday afternoon, in honor of his then approaching marriage. Covers for thirteen were laid, practically the entire editorial and business staffs of both newspaper gathering about the table. Between the farmer-orator and the newspaper men of Plainfield a warm feeling of mutual friendship has always existed. Mr. Martine is one of the privileged few who may put their feet on the editor's desk in either office without being squelched immediately. The dinner was notable because there were no speeches.

A large cut glass punch bowl is the newspaper men's gift to Mr. Martine's bride.

Robertson's Pictures.

D. W. Robertson's famous projectoscope company, of New York, will give its marvelous entertainment at the Y. M. C. A. on Tuesday night, October 10. In addition to the superb pictures there will be entertainment by Prof. Struck, the magician; Harry Willard, banjoist; James J. Haack, pianist, and others. Among the pictures to be shown will be "A Countryman's Visit to Paris, and What He Saw," "The Beautiful Album and Its Mysterious Contents," and "A Modern Highwayman," which is conisdered better than "The Train Robbery."

—White Label canned goods are the recognized leaders in the market. Their quality is never questioned. Neuman Brothers are the local selling agents and will tell you all about them.

OPPOSED TO NEW SEWER

Councilman Humble Votes "no" to Resolution on Bids For Pipe.

MR. SMALLEY EXPLAINS

Makes Statement Regarding West End Avenue Improvement and Value of Doing Work Without Contract.

Brevity and business marked the monthly meeting of the Borough Council last night. The session was finished within twenty minutes, and only one matter of more than passing interest came up. That was a brief discussion on the storm sewer to be laid along the new West End avenue, over which the Cits have been making something of a fuss.

The discussion was precipitated by a resolution by Chairman Arnold, of the street committee, authorizing his committee to advertise for bids on pipe to be used in laying the sewer, the street commissioner to do the work on the job, and the cost of the whole not to exceed $2,350.

"Has this work got to be done this fall?" asked Mr. Humble, who is a Cit.

"Why, it seems to be in order," said the Mayor, looking inquiringly at Mr. Humble. He was plainly puzzled over the questioning attitude assumed by the Citizen councilman.

"The street has been graded, and the next step is the laying of the sewer in the natural order of things," continued the Mayor, carefully weighing his words. "The object of a storm sewer is to protect the street, and it should go down on West End avenue now. That is a great improvement, that street. It will mean much for the neighborhood."

The Mayor paused, and looked inquiringly around. There was no comment, and he went on:

"Laying the sewer in the way proposed by the resolution will save us several hundred dollars. A contractor would figure on a basis that would certainly put the cost beyond what it will amount to in this way. We have the tools for the work, a street commissioner who knows how to execute it, and can buy pipe from dealers exactly as contractors do. The work will not only be done cheaper, but, I believe, better.

"Can you save more having the work done by the day than by contract?" asked Councilman Krewson, another Cit, doubtfully.

"Yes," answered the Mayor unhesitatingly. "On this work we can. A number of things which a contractor must figure in his estimate we eliminate by reason of our equipment for street work.

"I wish you gentlemen of the Council would make it your business, at such time as may be convenient for you individually, to go down and look at that new street. You will be surprised at the wonderful improvement it is making in the neighborhood. It is going to do much good."

When the resolution was put roll call was taken. Mr. Humble voted the only negative. His Cit colleagues said after the meeting that they didn't know why he did it. The sewer was authorized at the last meeting of the Council without a dissenting vote.

A petition for two lights on upper Maple avenue, signed by the Independent Gun Club and four other property owners on the street, was received. The Mayor said he knew the neighborhood and didn't believe more than one light was needed. Chairman Lee, of the fire, water and lamps committee, moved one new light.

Chairman VanArsdale, of the police committee, reported another light month in the calaboose. There were only eleven arrests, the total yield of fines was but $14. Seven of the prisoners escaped with suspended sentence. This is the biggest percentage of suspensions—over fifty per cent.—that has appeared on the borough police books in a long time.

Chairman Arnold's report on the streets for September noted a total of $245 spent on general work during the month.

Hymnal Study Service.

The fifth of the series of new hymnal sutdies and a praise service will be held at Grace M. E. church tomorrow night at 7:45 o'clock. The pastor, Rev. Dr. C. W. Parsons, will speak about twenty minutes, and the rest of the time will be given to song. Miss Alice Carroll will preside at the organ and Dyckman Winckler will assist in the music on the violin.

Mr. Swackhamer's Topic.

Former Assemblyman S. S. Swackhamer is going to deliver an address in the First M. E. church of Bound Brook tomorrow upon the subject, "The Value of Religion to the Ordinary Man."

—Daily Press want ads. pay.

FORMER EDITOR IN JAIL

William F. Ford, One Time Plainfielder, Arrested on Father-in-law's Complaint

OTHERS ARE PENDING

Constables Begin Proceedings Against Him for Check Transactions at Perth and South Amboy.

William F. Ford, son of William J. Ford, of East Fourth street, and known throughout the State as a newspaper man, is in the New Brunswick jail on one charge while the police of Perth and South Amboy are piling up others against him. The complaint that resulted in his arrest was preferred by his father-in-law, J. D. Van Horne, of New Brunswick, who asserted that the one-time editor had made threats to do him bodily injury. He was unable to procure bail and was still in a cell last night.

Ford, until lately, has been residing in New York with his wife. She went to the home of her parents in New Brunswick and Thursday night Ford went there to get her. At the house Ford and his father got into an altercation and the scribe declared he would kill the latter. Van Horne wanted Ford to promise to stay away from the house, but he refused, and the complaint was made out.

At the police station Ford made several attempts to get bail, but without success. He appealed to the complainant, the recorder and a policeman, and when they refused he submitted to being locked up.

While he was at the jail, Constable Buckalew served a complaint upon him which he had been waiting to serve for some time, charging Ford with obtaining $16 from Freeholder Michael Welsh, of South Amboy, under false pretenses. Constable Peltier also announced that he had a capias against the young man for forgery at South Amboy, for a check transaction with a saloonkeeper, amounting to $24.

Ford was formerly editor of a paper at Bound Brook. He was also a reporter for papers in New Brunswick, Trenton, Elizabeth, Perth Amboy and this city.

LOCAL ELKS HOLDING SECOND ANNUAL OUTING

BAKE TO BE SERVED BY CATERER BENDER AT 2:30 THIS AFTERNOON.

Plainfield Lodge, No. 885, B. P. O. E., is holding its second annual outing and clam bake on the Watchung Springs company grounds on Mountain avenue today. More than 100 members of the antlered host were in attendance at noon and the number was doubled before the back was served at 2:30. This part of the programme is to be in charge of Caterer Bender, of Elizabeth, who has a reputation in three States for knowing how to serve the edibles in the true Rhode Island style.

The remainder of the afternoon is to be spent in athletic games and a baseball contest. Marcus Hoyt will captain one side and William Townley the other.

The committee which arranged the affair consists of George O. Stevens, chairman; Frank Boose and Marcus Hoyt.

Light for Boulevard.

The Public Service Corporation set seventeen poles in West End avenue, yesterday, strung the wires and last night the avenue from the bridge to W. J. Buttfield's property was brilliantly illuminated. The poles are set in the centre of the avenue, on either side of which there is a driveway, and a cross piece carries a light at each end. It is not the intention of the syndicate which is improving this property, to burn the entire number of lights every night for the present, but a test was made last night and everything was found to be working all right. These lights are on a separate circuit.

Day of Atonement.

Yom Kippur, the Day of Atonement, begins tomorrow night and will continue until Monday. It will be generally observed by those of the Hebrew faith in this city and services will be held at the Synagogue of the Children of Israel. The celebration includes an all-day fasting.

Making More Citizens.

Judge Vail held court at Elizabeth this morning for the purpose of granting second papers to those who had previously applied for naturalization. About fifteen persons were present from this city. On Thursday there were about 150 who appeared before Judge Vail for their papers.

WILL THE COUNCIL ACT?

Its Disposition of Hospital Board's Appeal Awaited With Interest.

MR. LADD'S STATEMENT

Gives Reasons As to Why the City As a Whole Should Help Pay the Expenses of the Institution.

In response to an appeal made by the Board of Governors of Muhlenberg Hospital, the Common Council has under consideration taking action, through Chapter 223 of the laws of 1904, which provides that after a resolution is passed by the Council directing the city clerk to give public notice of its submission, the question of an appropriation for the hospital may be submitted to the voters for their consideration. The matter was informally discussed at the meeting of the Council on Monday last and laid over until the adjourned meeting on Monday next, at which time something definite must be accomplished if the question is to be voted upon at the next election. A doubt exists as to whether the request will be granted, and as the matter is of great interest to nearly every Plainfielder, a reporter for The Daily Press secured the following interview from E. H. Ladd in asking him to state the case from his standpoint:

"There seems to be some difference of opinion between the finance committee of the hospital and the Common Council as to the advisability of allowing this question to come before the voters. The law provides that the amount to be appropriated yearly shall be a sum equal to one-third of a mill on every dollar of assessable property, and if the assessed valuations shall be increased, as is probable, to $18,000,000, the hospital would derive at this rate about $6,000 a year. I understand that some members of the Council consider this a large amount to be contributed by the taxpayers of the city, but when we consider that the cost of maintaing the hospital was last year about $23,000, and the institution was obliged to raise about $9,200 in addition to $4,800 received from Union county, the amount proposed to be raised by tax is not excessive.

"The entire cost of the new hospital buildings was provided for through the generosity of Plainfield people, but the cost of the service rendered by the institution is large and the demands upon its resources constantly increasing. For the year ending May 31, 1905, the running expenses amounted to $22,781,33, which sum represents the cost to the hospital of the 11,168 days' treatment rendered 525 patients during that time, making an average cost per patient of $2.04 per hospital day, or $14.28 per week; 222 indoor patients were treated without charge, being given 4,616 days' treatment, which, at the rate of $14.28 per week, would amount to $9,416.64. In addition to the indoor patients the institution treated last year free of charge 425 dispensary patients.

"Our committee believes that the question of whether the city should make an annual appropriation for the hospital should, in any event, be submitted to the voters for their approval or disapproval, as the responsibility of their decision will then undoubtedly rest upon the voters themselves and not upon the Common Council.

"The burden of the maintenance of the hospital should not be borne by a few philanthropic persons, but by the community as a whole, each paying his pro rata according to the value of his possessions.

"I am of the opinion that if the taxpayers were given an opportunity they would vote favorably upon this question, and it seems to me the Council should not refuse them the right to speak for themselves. In the city of Bayonne last year a similar appropriation was voted to the local hospital under the law of 1904, and the same question will probably be submitted to the voters in other cities this fall. Plainfield should not be the last to take advantage of so fair a law passed in the interests of hospital charities."

Talk on "The Street Boy."

The subject of the address to be given by Hon. Mornay Williams, of New York, Monday evening, under the auspices of the Men's Club of the First Baptist church, will be "The Street Boy and Our Responsibility." The address will be preceded by a short business meeting, when officers will be chosen for the ensuing year. Mr. Williams is a speaker much sought after in connection with subjects of social and civic interest. The club and its friends will have a treat.

Mr. and Mrs. Samuel St. John McCutchen have returned to their home in the borough after spending the summer at Belmar.

SOMERSET'S NOMINEES

The Republican Slate Goes Through, Frelinghuysen and Hoagland Being Named.

PLANKS IN PLATFORM

Congressman Wood Makes a Speech—North Plainfielders on Committees—All Cut and Dried.

County Chairman Joseph T. Frelinghuysen called the Somerset County Republican convention to order at the Court House, Somerville, this morning, and after some delay Henry F. Galpin, of Bound Brook, was chosen chairman and Elmer J. Mundy, of Somerville, secretary. The convention was one of the most quiet in the history of the party, there being no contests, and perfect harmony prevailed throughout. It was "cut and dried" throughout.

According to the slate, Joseph T. Frelinghuysen was nominated, after the recess, for State Senator. His name was presented by Aldrich Beekman. Assemblyman Irving Hoagland was nominated for the office he now holds. The platform was first adopted.

Before the recess the organization was perfected. L. B. Woolston was put on the credentials committee, Mayor N. B. Smalley on the committee on resolutions, William F. MacLaughlin on the committee on permanent organization, and W. W. Coriell on the committee on rules. All of these men were in the delegation from North Plainfield. Charles A. Reed took an active part, speaking several times. It is estimated that fully ninety per cent. of the delegates were present.

The convention was called to order at 11:20 o'clock, and after the organization Congressman Ira W. Wood was introduced and made a stirring address, in which he praised the greatness of the country and its progress as a nation.

After the address was concluded Charles A. Reed moved that when the convention adjourned it be to meet at 1:30 this afternoon. The committees were then named by the chairman and the convention adjourned temporarily.

Prosecutor Speer, of Hudson county, addressed the convention this afternoon. Congressman Wood was obliged to leave early to attend an outing of the Mercer county Republicans to be held at Trenton.

In his speech of acceptance of the nomination, Mr. Frelinghuysen referred to the action of the authorities to put a stop to the high speed of automobiles, and said that he as an automobilist always strived to run his machine within the speed limits of the law. At one time he damaged his machine to the extent of $100 to prevent a collision.

The platform adopted this afternoon favors such a limitation of time on all public franchises, with such a readjustment of its terms with every renewal, as will protect the public and all parties involved. The platform also declares for equal taxation and approves of the work of Governor Stokes and Assemblyman Hoagland. It declares the primary election law to be a good one, but suggests that a change be made whereby the vote will be by districts instead of townships.

A. V. D. Honeyman, of the borough, was in Somerville, and held an earnest conversation with several prominent Republican friends. He did not go into the convention.

Central's Big Warehouse.

Plans for the large storage warehouse to be erected by the Central Railroad at Mechanic, Lawrence and Ward streets, Newark, at an estimated cost of $500,000, were passed this morning by John Austin, superintendent of the building department. The building will have a frontage of 361 feet on Mechanic street and a depth of about 150 feet. It will be six stories high.

Recital at Plainfield Country Club.

The house committee of the Plainfield Country Club, of which Lewis G. Timpson is the chairman, has arranged with W. E. MacClymont to give a recital at the clubhouse on Saturday night, October 14. A fine programme of vocal and instrumental music is being prepared, to be followed by the usual Saturday night dance.

Regret of Law Makers.

There will be sincere regret felt by many an ex-legislator in Jersey, after reading the testimony before the insurance investigators in New York, that "Judge Andy" Hamilton was not on the calling list of the lawmakers at Trenton.—Newark News.

Mrs. Charles D. Stillman and her sister, Miss Sophronia Barlow, of Prospect place, will sail next week for Port Arthur, Texas, where Mrs. Stillman goes to join her husband, who is chief engineer of the Port Arthur Sewer Company.

MAYOR TOOK THE STUMP

N. B. Smalley Received an Ovation at the Republican Mass Meeting.

HIS SPEECH IN FULL

Had Something to Say Regarding S. S. Swackhamer as a Councilman—Challenged His Opponent.

Though former Senator Charles A. Reed's address in Saengerbund Hall, Thursday night, summed up the political situation in the borough, several points he did not touch upon were brought out by Mayor Newton B. Smalley, who spoke after him. They dealt with phases of the controversy which encircle him and which gave him an opportunity to refute charges made against his administration by members of the Citizens' party. His remarks verbatim were as follows:

Mayor N. B. Smalley.

"Mr. Chairman, Ladies and Gentlemen: The hardest work that I have had in the last six years has been to attempt to make an address before any considerable number of our citizens, but I want to say to you that I am more than pleased to have this opportunity to meet with you, and discuss with you in a brief way some of the reasons why this administration of affairs that you have been burdened with for the last seven years should be continued. Personally, I would have been gratified if the Republicans of North Plainfield could have found another candidate; and I say to you now, that if such a thing were possible, between now and the day of election, that a man properly qualified could be found to occupy that position, I would be more than glad to step aside and help him get it.

"I want to say to the Republicans who have favored me with three successive terms or nominations, that if they feel that I have in any way failed to represent them properly or in any manner been unfaithful to their trust, that I should advise them now and at any other time between now and November 7, to vote for some other man. It is not an easy matter, as I have said before, to fill the office of the Mayor of North Plainfield, and it has not been, you are well aware of, in the last few years. I succeeded a man who was a very capable occupant of that position, a man who had business training, who devoted it to our public affairs, and who benefited the people of this borough largely by having done just what he did, bringing about a state of affairs in our finances that was not only a credit when he was there, but will be a credit as long as we exist. He placed our finances on a firm foundation, and I say to you that they are there today. Into the hands of our worthy collector comes the money for taxes. We issue a full report to the taxpayer; and there has never been a moment of the time since I have served you that any citizen of this borough could not find out all about the financial affairs in our departments; and so I feel perfectly safe in coming before you and saying a few words, and giving you an opportunity for a few moments, not to hear Smalley's name mentioned, because it seems that this campaign is a sort of a defense of what I have done in the administration of my office; and to me it is very embarrassing to have my name used so frequently in the efforts of the gentlemen to have you have a full understanding of the conditions.

Now, it is not possible for any number of men to answer in one evening all the charges that have been made, and I do not propose to keep you here a great while or to attempt to contradict everything that has been said concerning the administration, because it is too long.

"It is a remarkable thing that six years ago last March, when I was elected by the ballot, the men who are in opposition to me today were in favor of me then. How do you account for that? I know. It is simply because in that six years I have not let them run the government.

Continued on Page 8.)

THE DAILY PRESS may be obtained from the following Newsdealers and Agents. 10c. a week.

CITY.

Union News Co. .....R. R. Station
J. M. Harper .....411 Park Ave.
E. A. Laing .....149 W. Front St.
A. D. Mallinson ,Fourth and Liberty Sts.
Trolley Waiting Room ...Watchung Ave.
M. Estil .....111 Park Ave.
W. E. Mattison .....55 Somerset St.
Debele & Stahl .....112 Somerset St.
Geo. Scribner .....231 Watchung Ave.
T. A. Garthwaite ....212 Watchung Ave.
A. Anderson ,West Third St. and Lee Pl.

SUBURBAN.

Dunellen .....Vail & Alberts
New Market .....Herbert Dunham
Bound Brook .....Union News Co.
Somerville .....Jacob Gernert
Westfield ....C. F. Wittke, A. E. Snyder
Scotch Plains .....Chas. Elliott
South Plainfield .....Herber Cubberley
Clinton Avenue ,Mrs. Meader, John Ryan
Fanwood .....Chas. Elliott
Netherwood .....J. Kiley
Rahway Junction .....J. Hatfield

NEWS IN THE SUBURBS.

DUNELLEN AND VICINITY.

Dunellen is to have a voting machine at the coming election. Four new machines have been assigned to the county by the State secretary, and one of these has been marked for here. There are only eight machines in the whole county. It is expected that a good deal of grumbling by old-time voters will mark the appearance of the machine in the borough hall. In no place where the machines have been installed have the older voters accepted the change from the time-honored method of balloting with complacency. Protests are useless, however; when the allotment of machines has been made the districts picked out must accept the machines.

Collector LaRue will be at Charles S. Day's store in New Market on December 12, from 10 o'clock to noon, to receive New Market's taxes. He will beat the American Engine Company's office, East Bound Brook, on December 7, and at the postoffice, Lincoln, on December 13, during the same hours. Taxes not paid by December 20 go on the delinquent list. Taxpayers who don't make it their business to settle with Mr. LaRue on the dates mentioned will have to go to his home in East Bound Brook.

The Highway Protector's Association has issued the first of its protest and education bulletins. It is entitled "Public Interest and the Automobile Curse," and is lively enough for the stanchest opponent of reckless automobiling. Several New Market people have copies.

The football team was out in force for heavy practice and signal work last night. The eleven goes up against the crack Alls team, of Plainfield, this afternoon. Capt. Maltby is sanguine of victory, particularly as it is Alls' first game.

Principal Meseroll and the staff of teachers under him have received notice of the approaching biennial county institute. The pedagogic gathering will be held in New Brunswick next motnh.

Rev. W. W. Casselberry has issued an open invitation to those interested in his proposed manual training class to meet at the parsonage next Monday night for organization.

The present rush of orders at the Levering & Garrigues plant beats the record of advance work in to shop, and the stream of new business shows no signs of decreasing.

In the District Court at New Brunswick, Hahne & Co., of Newark, have secured a verdict against John W. Peddie, of New Market. The judgment is for $50.78, on contract.

The Piscataway Commissioners of Appeal will meet at Nelson's Hotel on November 28, to hear from dissatisfied taxpayers.

J. E. Guire, of New York, has moved into the house recently vacated by Mr. and Mrs. Stacey B. Opdyke.

The Farther Lights Society of the Baptist church met last night at the home of Mrs. Mahlon Dayton.

Miss Mary Hunt and Miss Frances Hunt have returned from a trip to Niagara Falls.

Henry Case has moved from Washington avenue to Dunellen avenue.

W. B. Smith has returned from a visit to relatives in Caldwell.

Miss Ethel Emery has entered the Plainfield Business College.

Thomas Taylor has removed to Lincoln.

PLAINS AND FANWOOD.

Rev. M. Hoffman, of Drew Seminary, will occupy the pulpit at the Methodist church tomorrow and lead the weekly prayer meeting held tonight. No regular pastor has yet been appointed by the presiding elder to succeed Rev. Mr. Richard, who preached his farewell sermon last Sunday.

Isaac Pheasant was arraigned before Recorder Charles Sheelen, of the borough, yesterday, charged with using profane language and throwing stones at wagons on the public highway. Recorder Sheelen imposed $5 and costs on the young man for his thoughtlessness. The fine was paid.

Private funeral services of Mrs. William R. Stanbery will be held from her late home in the borough Monday afternoon at 2 o'clock. Interment will be made at Hillside cemetery.

Mr. and Mrs. Edward L. Hand celebrate their crystal wedding anniversary Monday evening at the home of Mrs. Hand's mother, Mrs. Frank Hosinger, of Park avenue.

The Holyokes and Daabsters should put up a strong article of baseball at Crescent Oval this afternoon. Warry McLaughlin will be in the box for the Daabsters.

Services tomorrow at the Baptist church will be as usual: morning preaching by the pastor at 10:45; B. Y. P. U. meeting at 7:15; evening sermon at 7:45.

Miss Marion Johnston is detained at home suffering from a light attack of scarlet fever. The house has been quarantined.

Mrs. William Sharp, of East Front street, has been entertaining her sister from New York.

Naylor's orchestra will furnish the music for the weekly dance tonight at Rapp's pavilion.

Miss Anna Bruckman is visiting friends in Newark.

SOUTH PLAINFIELD.

The Piscataway Township Committee met in regular session Tuesday afternoon. The entire Committee was present. Besides some minor matters of business, bills were presented audited and ordered paid as follows: L. D. Cook & Co., small bridges, $5.22; J. H. Wilson & Co., stone, $122.85; H. G. Hummer, snow bill, $7.20; George S. Bunting, assessor's books, $35; George S. Bunting, salary $300; Abram Giddis, small bridges, $18.40; Abram Giddis, road work, $50.93.

The question of regulating automobile speeding in this locality is an important one. To allow children on the roads on wheels or otherwise is not safe at any hour of the day.

Services at the Baptist church tomorrow morning at 10:30 and at 7:45 in evening, with preaching by the pastor; Sunday-school at 11:45; Christian Endeavor at 7 p. m.

PERSONAL.

LeRoy Dayton, of this city, has been visiting Peter Hagaman, of Millstone.

Mrs. Harry Werner, of East Front street, is entertaining her sister from Delaware.

Mr. and Mrs. John Reynolds, of this city, have been visiting Mrs. Reynolds' mother, Mrs. Robert Bourke, of Raritan.

FIRST OF THE SEASON.

Entertainment of Crescent Avenue Y. P. A. Greatly Enjoyed.

The Young People's Association of the Crecent Avenue church conducted the first social and entertainment of the season last night. The programme was provided by the Lotus Glee Club and it was enjoyed by a gathering of 200. Mrs. Minnie Marshall Smith recited and solos were given by Mr. Truax, Mr. Lewis, Mr. Stricklett and Mr. Goodwin. Those by Mr. Stricklett were especially pleasing, and one in particular, "Where the Four Leaf Clover Grows," he was compelled to repeat.

The affair was in charge of the entertainment committee from the association, consisting of Paul Taylor Brown, Howard Williams and Miss Harriet Halloway. Similar entertainments are to be held during the latter part of the winter.

DAN ROCKAFELLAR DEAD.

Past Grand Chancellor, K. of P., Passes Away at Somerville.

Daniel S. Rockafellar, sixty-five years old, died yesterday at ihs home in Somerville. He was formerly Grand Chancellor of the Knights of Pythias of the State of New Jersey and had held a number of offices in local organizations. For nearly fifty years has was a printer in Somerville and at one time was local editor of the Somerset Messenger.

His death was due to paralysis, as was that of his brother, Coroner Peter D. Rockafellar, of Whitehouse, and sister, Mrs. Herr, wife of Rev. William Herr, of Philadelphia, within the past two years. A widow and two children survive him.

Knights Templar Field Day.

The Grand Commandery Knights Templar of New Jersey will hold its field day at Atlantic City on Wednesday and Thursday, October 11 and 12, and Trinity Commandery, No. 17, K. T., of this city, will attend, leaving here Thursday morning at 7:55. There will be exercises Wednesday night at 8:30 at the steel pier, and Thursday morning at 10 o'clock there will be a sail, followed by refreshments. At 2:30 o'clock in the afternoon the parade will be held, followed in the evening by dancing at the steel pier.

Freeholders' Short Meeting.

The October meeting of the Union County Board of Freeholders Thursday was a short one, owing to the fact that many members wanted to attend the county Republican convention. Nothing but routine business was transacted.

An Approaching Wedding.

Invitations have been issued for the wedding of Miss Sadie Garretson, of East Millstone, and Peter Smith Clark, formerly of this city, but now of Bound Brook. The wedding will take place Wednesday, October 18.

Swackhamer to Speak.

S. S. Swackhamer has been secured to address the anti-automobile meeting to be held at North Branch Thursday night, October 12. His subject will be "From the Ox to the Automobile."

Have
DAY
of Newark
Best of everything.
Caterers
Estimates furnished for weddings, receptions and entertainments.
899 Broad Street
NEWARK, N. J.
Tel. 229 Newark
912-mo

THE PEOPLE ALL.

In Chorus Cried, Give Us Newbro's Herpicide.

This word of late has been in everyone's mouth, and many are wondering what the word signifies, though no one has yet been found, who will deny that NEWBRO'S HERPICIDE does the work. Well, for the information of thousands of people who like to know all about a good thing, we would say that HERPICIDE means, a destroyer or killer of "Herpes." Now "Herpes" is the family name of a disease caused by various vegetable parasites. A similar microbe causes dandruff, itching scalp, and falling hair; this is the microbe that NEWBRO'S HERPICIDE promptly destroys; after which the hair grows. Sold by leading druggists. Send 10c. in stamps for sample to The Herpicide Co., Detroit, Mich.

L. W. Randolph, Special Agent.

Concord Grapes

We have the Finest Concord Grapes—very carefully selected as to quality and size of bunches.

Your order will receive prompt attention and delivery

W. W. DUNN.
THE PARK GROCER.
Duer Street and Lincoln Pl.

I have some business sites and houses for sale. Also some furniture.

JOHN MANLEY,
Insurance Agt. 321 Park Avenue.

A CARD.

N. Fassetta, an expert barber from New York, has opened an up-to-date and sanitary barber shop at 432 Watchung avenue. One of the best in the State. Specialist for all styles of fashionable hair cutting and beard trimming. Vibratory electrical massage, and scalp treatment. 9 27 tf

A. BOHREN.
11 Greenbrook Road. Tel. 49-L.
Wholesale dealer in
Whiskies, Wines, etc., Kruger's Export.
Peter Breidt's Brown Stout
for medicinal purposes and flesh producer.

GROCER
Staple and Fancy Lines. Best Minneapolis Flours. Down town prices duplicated and quality of stock the best. Prompt deliveries a feature with me.
H. A. WEBER.
140 Liberty St. 'Phone 327-W.

BLUE STONE
Flagging and Curbing.
ANDREW ROACH
Yard and Office—300 Richmond St. cor. Third St. Residence—408 Washington St. 8 26 1m

TURKISH BATHS!
TRY ONE.
Ladies, morning. Gentlemen, afternoons.
Take trolley to Sanitarium.
Somerset Street

UNION NEWS COMPANY.
FRANK TRUMAN, AGENT.
Latest editions of New York, Philadelphia, Brooklyn, Elizabeth and Newark Dailies.
Foreign and Domestic Magazines.
Earliest delivery morning and Sunday papers.

JOHN A. KOCH
Dealer in
Meats, Poultry, Fish, Oysters, etc.
200 Watchung Ave.
Corner Second Street. Telephone 573-J.
Orders called for and delivered.

D. Foster Updike
has removed his office to the corner of
North and Watchung Aves.
Has several Bargains in Residential and Business Property to offer.

FOR SALE
Pair black horses and eight good driving horses.
Jackson's Sales Stables,
Somerset St. 'Phone 395-L

S. HIRSCH,
The New York Ladies' Tailor and Furrier, has opened his new place with a full line of imported models and is ready to attend the public. 403 Watchung Avenue.

IN THE PURCHASE OF A SEWING-MACHINE
Why Not Get the Best
At Lower Prices and Better Terms?
Buy at First Hands of the Maker
We maintain a store for your convenience in this town. We have been here for many years and shall be for years to come
Singer machines are sold only by us, dealing directly from maker to user
The Singer Company is permanent and its representatives are always at hand to care for Singer Machines
This is an important consideration to the purchaser of a sewing-machine
Many a woman has experienced the annoying loss of a small part of the sewing-machine obtained through some dealer selling "cheap" machines, but who is totally unable to furnish duplicate parts therefor and is likely to be gone in a short time.
The sure means of avoiding trouble and loss is to GET A SINGER, thus you deal with the leading sewing-machine manufacturers of the world, having an unequaled experience and an unrivaled reputation—the strongest guarantee of excellence of product and fair dealing directly in its sale.
WE WILL DISCOUNT ANY PRICE QUOTED FOR A SEWING MACHINE OF EQUAL REPUTATION
GET OUR PRICES AND TERMS OF PAYMENT
SINGER SEWING MACHINE CO.
329 West Front Street, Plainfield, N. J. Tel. 574-J

PAINTERS AND DECORATORS.
We call your attention to our fine display of
New Wall Papers.
We can't describe the patterns, but they are new, striking and effective, and with our large assortment we are sure to please.
Paints, Oils and Varnishes.
Woolston & Buckle,
145 North Avenue.

Artistic Decorating.
Let us make your home pretty and attractive by decorating your rooms with our Desirable Wall Paper.
Each design has an individuality, so much sought after and found only in high-class papers.
Reasonable prices.
JAMES C. HANSEN,
141 East Front St.

1905 Wall Papers.
IMPORTED & AMERICAN GOODS.
C. CONOVER & CO.
Decorators, Painters and Paperhangers. Window and Plate Glass.
115 Elmwood Pl. Tel. 226-J

I. N. WYCKOFF,
PAINTER AND DECORATOR,
556 West Front Street.
Papering a specialty. First-class work my motto. Glass furnished and Glazing done.
Telephone 292-L.

STONE
AT
Bartle's Stone Yard
Corner Church and Second Streets.
All kinds of
Cut Stone, Building Stone,
Flagging and Curb Stone.
Have some 18-inch and 2 and 3-feet walk very cheap. Leave orders for your foundation and cesspool stone with us.

D. DEMOLLI & CO.,
French Baker, Caterer & Confectioner.
Wedding parties and receptions.
French Ice Cream and Water Ices.
Telephone Orders Delivered Promptly.
331 West Front St., Plainfield, N. J.

SCRIBNER & TAYLOR,
Stationers & Newsdealers
331 Watchung Ave.
Prompt Delivery Morning, Evening and Sunday Papers to all parts of the city.
Magazine Subscriptions Solicited.

Herman Hansen,
CARPENTER AND BUILDER.
ESTIMATES FURNISHED.
269 Watchung Ave., Plainfield, N. J.
Tel. 454-R.

William H. Pope,
ELECTRICIAN.
All kinds of electrical work done at reasonable prices.
116 NORTH AVENUE.

KLEINMAN & ONCHANS,
The New York
LADIES' TAILORS and DRESSMAKERS.
251 West Front Street.

Don't Borrow Trouble
That's what you do when you borrow your neighbor's

Pots and Pans,
Kettles and Cans
and various other articles of hardware any longer than it will take you to reach our store. Our prices are as tempting as the goods.
We also handle Refrigerators, Woodenware, Clothes Baskets, Wash Tubs, Wringers, Enameledware, Tinware, Preserving Kettles, Royal and Mason Fruit Jars, Jelly Glasses, Stone Pots, Parafine, etc.
GAYLE HARDWARE CO.,
Front St. and Park Ave. Tel. 468-R

I. H. BOEHM
109-111-113 W. FRONT ST. 126 PARK AVE. TEL. 688-J
MILLINERY.
We are showing a new line of Fall and Winter Millinery that will surprise all who visit this department. Our styles are new and up-to-date only and our prices will surprise you.
UNTRIMMED MILLINERY.
This department is the most complete in the city and consists of all that is new in trimmings and shapes.
HATS TRIMMED FREE.
GENTS' FURNISHINGS.
Our New-Fall stock is now ready. We are showing all that is new and up-to date in men's wear at the lowest possible prices. A visit to this department will surprise you.

Fall Opening of
Suits, Overcoats and Cravenettes
in all the new shades and cut fo fit. Boys' Suits and Men's Furnishings and Hats.
Clothing to Order.
WERNER'S Clothing House
206 West Front Street, Plainfield, N. J.

PUTNAM & DeGRAW.
Men's Negligee Shirts with cuffs, at ..... 50c and 1.00
Hosiery for Ladies', Gents and Children ..... 10c up
Boys' Shirt and Blouse Waists, at ..... 25c and 45c
Outing Flannels and Flannelettes, at ..... 8c and 10c yd

Harry K. Lister
161 North Ave.
Opp. Depot Tel. 509-J
Edison Phonograph
$10 to $50
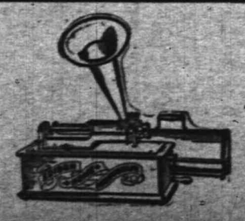
Victor
Talking Machines.
Supplies for all makes.
Cash or Easy Terms
Guns, Ammunition, Footballs and Supplies

FOR THE GENTLER SEX

FASHION VAGARIES.

A velvet collar is a foregone conclusion upon almost every coat, whatever be the general nature of the coat. The long coat, the empire coat and the bolero vary widely in line, but all have this one feature in common.

Embroidered buttons, too, are still in demand. Little buttons plainly covered with satin are lavishly used in connection with the satin folds and other satin trimmings.

That satin is to assume much importance in the winter frock scheme seems beyond doubt. Satin models are many, both in evening and in visiting gowns, and nothing lovelier is shown than some of the satin evening gowns in princess or in empire form.

The empire lines are being accepted enthusiastically in coats and in street or visiting costumes made with coats, but whether the empire gowns for house and evening wear will find cordial acceptance remains to be seen. Some beautiful gowns of the kind have been worn in Paris during the past year, and it is said that several of the great dressmakers intend to push the empire evening gown this winter, but we shall see what we shall see. The lines need very skilful making and graceful wearing.

Meanwhile the princess evening gown is a thing established. It is successful only in skilful hands, and on a good figure, but, given this combination, the result is altogether charming.

A WOMAN'S FRIENDSHIP.

It is the fashion to assume that true friendship cannot exist between women. Some foundation for this assumption lies in the fact that women are by long inheritance less fitted for that broad view-point and high reserve necessary to an attachment of this kind. Nevertheless, there have been many women whose loyalty to a friend of the same sex has been strong as death and as worthy to be put down in the annals of friendship as the affection of David and Jonathan and all their masculine successors.

To form a friendship of this sort takes a rare nature. The woman who is small and petty, resentful, envious or jealous is not capable of it. She may form those intimate attachments, heated as a volcano while they last, but quickly burnt out to a white ash, and leaving coldness and enmity behind, such as characterize the intercourse of a certain type of feminine—an altogether too numerous type, alas!—of that kind which "runs in" on all the neighbors in the block at any hour, and calls other women "dear" in the first day of acquaintance. Little lasting devotion is built on any such frail foundation. It is not worth while to look to this type for a deep, abiding and loyal friendship for another woman.

Such devotion as there is is likely to be shaken by the firstt jealousy, the first whisper of adverse gossip.

But there are women of another sort, who do not form friendships without foundation. They can wait until they discover of what stuff another woman is made. Assured of that, it takes more than trifles to shake their allegance.

Such friendships are often begun in girlhood, and blossom into one of the truest pleasures of mature life. But it takes the right kind of girls to compact them.

It takes a girl whose affection for another is not diminished by the fact that that other is more attractive than herself.

It takes a girl who can rejoice in the charms of her friend, without being embittered by envy.

It takes a girl who can take pleasure in her friend's new gown, though she herself longs for one and cannot have it.

It takes a girl who can cheerfully bear to see her friend carry off all the honors.

It takes a girl who can introduce her friend to another one of her best friends, and see that best friend become more interested in the other girl than in herself, and not resent it nor alter her affection toward the girl herself.

These are hard tests, about as hard as girlish friendships could be put to. As said before, it all depends on the nature of the girl. But many natures have stood them, as they have stood the tests that later life brought to bear upon their friendships.

And many strong hearted women rejoice in just such a mutual attachment as this.

—The Somerset County Board of Freeholders will hold the October meeting at the court house, Somerville, Tuesday.

—The Women's Auxiliary to the Y. M. C. A. will meet for the first time this season on Monday afternoon at 3 o'clock.

—Mr. Leon Maron begs to announce that his classes in art will commence for the season on Tuesday, October the tenth, in his studio, room 218, Babcock building.

—An inspection has been made of the Rural Free Delivery Route No. 3, which is to include Larrington, Burnt Mills and New Germantown, and the prospects of its being established are good.

Charles Ross, of Elizabeth, has been visiting friends in town for a few days.

SPORTS HERE AND THERE

DIAMOND DUST.

Holyoke against Daabsters this afternoon at Crescent Oval. A red-hot contest is expected.

The Holyokes will play the local team at St. George Cricket Grounds, Hoboken, tomorrow.

Many Plainfield fans are planning to see the second post-season game in New York Tuesday.

The Holyokes will be here with their strongest lineup and will make the champions hustle to win.

Providence, champions of the Eastern League, will meet the Elizabethport Stars at the 'Port tomorrow.

Conway, of the Dunellen team, will probably play third base for the All-Plainfield team in the game against the local champions.

Captain Driscoll thinks that with "Phil" Smith in the box, his team can defeat the All-Plainfield aggregation with "Lou" Wiltse opposing them.

The tickets for the banquet to the Daabsters a week from today are selling very fast, and those who want to attend should speak early or they may get left.

After today the Daabsters will play two more games before closing the season. On Saturday they will meet the All-Plainfield team, and on October 21 it is expected that the Giants will be here.

Bender, the Indian twirler of the Philadelphia Athletics, who was thought to be out of the game for good a few weeks ago, is doing fine work for the coming champions of the American League. On Thursday he shut out Washington by a score of 8 to 0.

AMUSEMENTS.

"Marching Through Georgia" with its particularly capable company of artists, its magnificent scenic production and its wonderful heart-reaching story of absorbing interest, will play a return engagement at the New Plainfield theatre tonight. This play was such an enormous success and so satisfactory to the patrons of our local playhouse that Manager Counihan persuaded the management of "Marching Through Georgia" to play a return engagement. This piece broke all previous records for a matinee on its former visit and it is safe to predict that more records will be broken this afternoon.

"For His Brother's Crime" will be the attraction at the New Plainfield theatre next Wednesday night. Lovers of good melodrama, of the right sort, where virtue triumphs over crime, and all that sort of thing, will find much in this new Blaney play to admire, dealing as it does with the trials of the hero and tribulations of the villain, illustrating in

David Proctor in "A Message From Mars," at the New Plainfield Theatre Friday night, Oct. 20.

the end that the way of the transgressor is hard. The play's strong claim to public approval, however, lies in its marvelous and unexpected climaxes. It was written especially for Mr. Robert Gaillard, the modern Hercules, advantage being taken of his wonderful strength to build great climaxes which are decidedly out of the ordinary. Mr. Gaillard and a strong supporting company will be seen in "For His Brothr's Crime" to good advantage, the production as a whole having been pronounced by the critics as the best play Mr. Blaney ever wrote.

Mrs. Margaret Hibbard, of North avenue, was removed to the hospital Thursday night for treatment.

Elmer Vanderbeek, of South Branch, who has been at the hospital under treatment, has returned home. He is improving slowly.

James O'Conor, of Westfield, who is at the hospital under treatment for injuries received on the New Jersey Central, when he lost a leg, seems to b steadily improving.

Vile Commercialism.

They stood in the shadow of the pyramids.

"Oh, what," murmured the romantic maiden, "will the sphinx say, when, after centuries of silence, it finally speaks?"

"I don't know," responded the practical young business man. "But I'd be willing to pay big money to have it holler: 'Use Dingbat's Tooth Soap. It does not bite the tongue.'"—Courier Journal.

Early Training.

"He is certainly a bouncing baby boy."

"Yes, and his mother hopes some day he may go to college and make a name for himself on the gridiron."

"You don't say. Is she teaching him to stand hard knocks already?"

"Yes, she grabs him by the wrist and pulls him through every bargain rush they have downtown."—Chicago News.

A Proviso.

"Don't you think that government ownership is a thoroughly practical proposition?"

"Certainly," answered Mr. Dustinstax. "I haven't the slightest objection to the government's owning property, provided it is willing to buy it at my price."—Washington Star.

When One Departs.

The man who pays his debts and moves away
Will hardly be remembered for a day;
The man who goes and leaves his debts behind
Is sure to linger in the public mind.
—Chicago Record-Herald.

OVERINDULGED.

Bug—Mr. Bee had so much hoppy juice the other day he began to see angleworms.—Chicago Journal.

Misunderstanding.

The witch, flying low, called us to her.
"I ordered a brougham, I'm sure,
But they gave me this broom,"
She remarked. "I presume,
My enunciation was poor."
—Puck.

'Tis Ever Thus.

"You can't please all the people all the time, you know."

"Yes, curse it," replied the man with the get-rich-quick scheme, "I know. Some reporter always comes along sooner or later and puts them next."—Chicago Record-Herald.

Heartfelt.

"Have you learned your duty toward God and your duty toward your neighbor, my son?"

"Yes, mamma, and—"

"And what, dear?"

"How I wish you had gotten me in duty free!"—Life.

A Convincing Sermon.

Mr. Pewrent—Your sermon on economy this morning, doctor, was a very sensible discourse.

Dr. Churchmus—Thank you; it seems to have been appreciated, from the appearance of the collection bag.—Tit Bit.

Just Double 'Em.

"After consulting with the architect I find that my new house will cost me $10,000."

"Oh, you can't go by the architect's figures."

"Yes, I can. He said it would cost me $5,000.—Cleveland Leader.

To a Standstill.

Mrs. Crimsonbeak—Oh, John, what's the matter with your phonograph? It won't go.

Mr. Crimsonbeak—I guess you've talked it to a standstill, dear.—Yonkers Statesman.

In Doubt.

"Is your son getting on nicely in college?"

"I don't know," answered Mr. Thoreau Bredd. "He stands so well in his studies that I am afraid he is neglecting his athletics."—Washington Star.

Small for Its Age.

Patience—I have had that same bathing suit for five seasons.

Patrice—It's not really five years old!

"Yes, it is."

"Small for its age, isn't it?"—Yonkers Statesman.

She's Dreaming.

"There goes Miss Letters. I understand she is quite literary."

"Who told you so?"

"She did."

"Ah, well, don't wake her up."—Judge.

An Expensive Vacation.

"A week's vacation means a year added to your life."

"It will have to mean more than that, if I am to live to pay for it."—N. Y. Sun.

Advantages.

"A man can live cheaper in Europe than he can in this country."

"Yes," answered the trust promoter, "and with less risk of being bothered by grand juries."—Washington Star.

Out of Order.

"I hate to have anything on my conscience, don't you?" she mused.

"I never have," he replied, quickly; "mine isn't working."—Detroit Free Press.

COAL DEALERS.

A Veritable Money Saver

Do you realize the economy of burning the Highest Grade of Coal in your furnace?

You will, when you use our Pure, Clean Lehigh Coal. It sells strictly on its merits and will convince you that good quality pays you every time.

Pleased to supply your Coal Wants

Boice, Runyon & Co.
Coal, Lumber and Masons Supplies.
Park Ave. opp. North Ave., Plainfield, N. J.

TenEyck & Harris,
—DEALERS IN—
LEHIGH VALLEY COAL.
Office: Rowley's Drug Store, 218 West St. Telephone 23-F.

JOHN JOHNSTON
All the best grades of
COAL.
929 South Ave 'Phone 193

STOP, STOP, STOP
and leave your order before July 1st for your winter Coal with Nash. Try his $5.50 Coal or some of his large Pea at $5.00.
Office: 311 Park Ave. Telephone 496-L.
Yard and office, 686 South Second St. Telephone 367-Y.

COAL AND WOOD.
We are now ready to take your orders for
COAL
of the best quality of Hard Lehigh, carefully screened and as free from slate as can be bought.
RUGG & CLINE,
430 West Third St. 'Phone 98.

Coal I have on hand some very fine Hard and Medium Coal. All kept under sheds. Pea Coal **$5**
L. A. RHEAUME,
140 East Fourth St. Telephone 440-W.
Yard, 674 South Second St. Telephone 231.

Advertised Mail Matter.

Plainfield, N. J., Oct. 2, 1905.
E. H. BIRD, P. M.

Alling, Mrs L W
Allen, Mr W M
Alcott, Mrs Alice J C
Bright, Mrs Wm 2
Blair, Mrs
Becker, The Misses E & L
Burbank, Miss Irving
Burrill, Mr A H
Bass, Hon Delas E
Baokaw, Miss Emma
Baeder, Mrs E
Barret, Mrs H M
Barton, Mr G W
Blackwood, Mrs J J
Crass, Mr J H
Clark, Miss Margaret
Conrad, Mr H F
Cready, Miss Kate
Carter, Mrs
Coquille, Mr I
Cummings, Mrs G E
Clemens, Mr H J
Dennishn, Mr J H
Duncan, Mrs
Dicandia, Mrs Katie
Dons, Mrs G B
Emmens, Mr Edward
Felmley, Mrs Ellis
Howard, Geo
Howland, Mrs H H
Hall, Mrs S
Hitchings, Mrs C F
70 Jefferson ave
Jaques, Chas E
Ketcham, Mr Jerome
Kleno Mfg Co, The E Yoemans, Mrs Alice
Kie, Mrs Adeline M
Livingston, Mr F A
Massie, Miss Estell E
Mayer, John
Murteontese, Mr L
Matthews, Mrs A
Marris, Mrs Geo
McMahon, Mr C E
Nielsen, Mr & Mrs A N
Piersan, Miss Emma
Pascal, Mr Nick
Quinn, Mrs Terence
Rauss, John
Reynolds, Mr John
Rhul, Mrs Wm
Rose, Mrs
Sharp, Mr Leslie
Schank, Miss Laura
Slater, Mrs N A
Sorrell, Miss Virginia
Smith, G B
Smith, Mr George
Smalley, Mrs David
Staats, Mrs W
Thompson, Miss R
VanDorn, Miss Nora
Victor Moth Bag Manufa turing Co
Wolter, Miss Augusta
Westervelt, Mr & Mrs C
Wendell, Mrs Thos M
Weinstrant, Mr W M
Wisham, Mrs
Walker, J C
White, Mr Geo
Ward, Miss Bella

Please Say "Advertised."

Arrival and Departure of Mails.

PLAINFIELD POSTOFFICE.
Office opens 7 a. m., closes 7 p. m.
On Saturdays close half hour later.
Arrive—7.30, 8.40, 11.30 a. m.; 2.30, 5.00, 5.30 p. m.
Close—7.20, 9.30 a. m.; 1.00, 2.30, 6.00, 7.45 p. m.
SOMERVILLE AND EASTON.
Arrive—8.40 a. m.; 1.30, 3.15 and 7.00 p.m.
Close—7.20 a. m.; 1.45 and 4.30 p. m.
ELIZABETH—Direct.
Arrive—8.40 a. m.; 2.30 and 5.30 p. m.
Close—7.20 a. m.; 1.00, 2.30, 6.00 p. m.
PENNSYLVANIA—West of Easton.
Close 12.35 p. m.
NEWARK—Direct
Arrive—8.40 a. m.; 2.30, 5.30 p. m.
Close—7.30, 9.30 a. m.; 1.00, 2.30 and 6.00 p. m.
PHILADELPHIA—Direct.
Arrive—7.30, 8.40, 11.30 a. m.; 2.30 and 7.00 p. m.
Close—7.15, 7.30, 9.30 a. m.; 12.35, 4.30, 7.45 p. m.
Through fast mail for West and South close 4.30 and 7.15 p. m.
Through fast mail for East, close 1.00 and 7.15 p. m.
WATCHUNG, WARRENVILLE AND GALLIA (Mt. Bethel.)
Arrive—1.30 p. m. Close—9.00 a. m.
Watchung—Arrive 6.45 p. m. Close 5.30 p. m.
SUNDAY MAILS.
Office open from 9.30 to 10.30 a. m.
Mail closes at 6.15 p. m.
E. H. BIRD, P. M

LEAVE YOUR
BLANKETS AND CURTAINS
to be cleaned with
KELLER,
125 Park Avenue,
over summer. Will be better attended to than in the rush season.

DRAKE SCHOOLS

JERSEY CITY NEW YORK ORANGE
BAYONNE PASSAIC NEWARK PLAINFIELD

Thorough Instruction Our Forte—DAY AND NIGHT
ARE YOU INTERESTED?

If you are seeking a practical, progressive school, with up-to-date courses of study, skilled teachers, twentieth century methods of instruction and unexcelled opportunities for advancement, you will do well to investigate our facilities for giving instruction and securing positions. We have purchased the large Wood College at Newark and added to our chain of schools.

Our courses are right to the point and are planned to meet the demands of the business men. Eight Thousand Five Hundred Drake students hold responsible positions throughout the States of New York and New Jersey.

We hold that the very best education attainable is none too good for those who are looking for success, and although our tuition may be a trifle higher than some other schools, the difference is made up in the time saved and the results obtained. The Drake Schools are known to be the cheapest first-class institutions in America, with a twenty-one years' record in training young men and women for business. Why not attend a school that has superior advantages? Our seven schools are connected by telephone with our New York employment bureaus.

Downtown Office: 154 NASSAU ST. Uptown Office: 31 UNION SQUARE.

THE DRAKE SCHOOLS MAKE A BUSINESS OF PLACING THEIR GRADUATES
SEND FOR REPRESENTATIVE

PLAINFIELD COLLEGE
112-114 EAST FRONT STREET.

McMANUS BROS.

BEAUTIFUL RUGS.

An unusually large and attractive assortment for selection—a greater variety than many wholesale houses show. Special low prices on standard qualities for this sale.

Brussels Rugs, size 16 inches, real value 65c	Sale price	39c
Smyrna Rugs, size 16 inches, real value 75c	Sale price	49c
Smyrna Rugs, size 21 inches, real value 1.50	Sale price	98c
Smyrna Rugs, size 30x60 in., real value 2.50	Sale price	1.89
Smyrna Rugs, size 36x72 in., real value 4.00	Sale price	2.98
Smyrna Rugs, size10.6x7.6, real value 21.00	Sale price	15.75
Velvet Rugs, size 27x60 in., real value 2.50	Sale price	1.89
Velvet Rugs, size 36x72 in., real value 3.50	Sale price	2.49
Axminster Rugs, size 27x60 in., real value 3.50	Sale price	2.49
Axminster Rugs, size 36x72 in., real value 5.50	Sale price	3.98
Axminster Rugs, size 10.6x8.3, real value 30.00	Sale price	23.50
Wilton Velvet Rugs, size 10.6x8.3, real value 40.00	Sale price	29.00
Body Brussels Rugs, size 10.6x8.3, real value 30.00	Sale price	23.50
Tapestry Brussels Rugs, 10.6x8.3, real val. 16.00	Sale price	12.75

NEW RUG RACK.

We have just installed a new Rug Rack that makes it a real pleasure to inspect our many rugs. A great number can be shown in a short time and the full design seen to advantage.

McMANUS BROS.,
Elizabeth's Great Furniture and Carpet Stores.
105, 107, 109 First St., ELIZABETHPORT.
Liberal Credit Given. Stores Open Evenings.

The Children's Hour
The evenings, along about story time, are beginning to have a chill that welcomes a small fire but does not warrant the starting of the furnace. This makes a Gas Heater a necessity. Consuming a small quantity of gas it throws out a large amount of heat and can be turned on and off at will. We sell these small stoves at $1.50, including tubing and connections. They can be carried from room to room.
GAS DEPT. Public Service

If Your Teeth need attention, don't delay until suffering compels you to visit your dentist. Consultation free. No charge for extraction when plates are ordered. All work guaranteed as represented, and satisfaction assured.
Gold Crowns, - $5.00
Gold Fillings, $1.00 up
Silver Fillings, 50c up
Artificial Teeth, $5 up
D. G. Atwood
D. D. S.
308 West Front St.
Telephone 448-B

CANDY AT KOLB'S. 112 WEST FRONT ST. TELEPHONE 295-R.
SPECIALS FOR SATURDAY.
COCOANUT KISSES,.....14c lb | ICE CREAM CHOCOLATES,.....20c
CREOLE CARAMELS,.....18c lb | See our Window Display for other
BUTTER CREAMS,.....14c | specials.

M. A. BROWN,
Telephone 877-L. 218 West Second Street.
NOTICE—I have secured a Sixth avenue tailor—would like you to try our Superior Cleaning and Pressing Process. Expert on Full Dress Suits. Store will be open from 7 o'clock a. m. to 8:30 p. m., to accommodate patrons to and from trains. Leave your suit in the morning, will be ready in the afternoon. After you have had a N. Y. press you'll not go elsewhere.

JAMES E. MARTINE WEDDED

(Continued from Page 1.)

of the gentleman farmer. It was built in 1764 and beneath its roof have been housed men and women famous in the State and throughout the country. William E. Dodge, the philanthropist and millionaire metal man, once claimed it as his home. Then again Clarence Steadman, the banker poet, and his mother, known as the "Quaker poetess," lived there for many years.

In his quaint little study, where hang no less than six pictures of his patron saint, William Jennings Bryan, important political conferences have taken place. The editor of the Commoner, himself, has twice burned the midnight oil there while he chatted with his closest friend in New Jersey over vexing political situations. There too, have sat the late Governors Green and Abbett, and others high in the councils of Democracy. Even Peter Finley Dunne, the man who made "Mr. Dooley" famous, has tasted some of "Farmer Jim's" grape juice while he listened to stories of Mr. Martine's experiences on the stump and in the campaigns of forty years.

At the main entrance of the homestead at the front of a half mile road, is a sort of lynch-gate. This was erected in 1896 and is noteworthy by reason of one fact. At the base of one of the stone columns is planted, about as deep as Mr. Bryan's theories today, a silver dollar of 1896, a copy of the "cross of gold and crown of thorns" speech delivered by the free silverite at Chicago and a picture of W. J. Bryan himself. They are buried forever for according to the lord of the manor, they are not to be disinterred until Bryan's principles shall triumph in American politics.

In every presidential campaign, Mr. Martine has been called upon by the National committee to take the stump, and his voice has been heard in nearly every State in the Union. He has spent thousands in helping his party and has run countless times when he knew that it was a forlorn hope. He has been an Assembly nominee no less than six times and on two occasions he has been the party candidate for State Senator. He made a bitter fight against former Governor Foster M. Voorhees for the Senate and only a year ago made a struggle against Congressman Charles N. Fowler which made the latter hustle. Although worsted by the Roosevelt landslide, he defeated Fowler in his home city, Elizabeth, where the balance of the Republican ticket received a good majority. Some few years ago he was pitted against Charles Joel Fisk, of this iron-bound Republican city, for the mayoralty. The usual Republican majority in Plainfield varies from 1,200 to 1,800 and often creeps up past 2,200, but the well-known banker, popular as he is, only received 200 more votes than "Farmer Orator" James E. Martine, the friend of the people and the honest champion of Democratic principles.

Among the guests at the wedding were Miss Katherine Duncan, of Newark; Mrs. Stephen Day, of Orange; Judge Cutler, Mayor Reid, former Congressman DeWitt C. Flanagan and Robert Foote, of Morristown; Captain James Parker, of Perth Amboy; John Weeks and the Misses Weeks, of Montclair; Charles S. Black and Congressman Allan McDermott, of Jersey City; Judge and Mrs. Schultze, of Phillipsburg; former Mayor Ryan, John English, Judge O. P. Mahon, Nicholas English and Mr. and Mrs. James J. Brennan, of Elizabeth; Henry George, Jr., Congressman William Suitzer, Mr. and Mrs. James Camman and the Misses Camman, Mrs. Randolph B. Martine, Jr., of New York; former Congressman Johnston Cornish, of Washington, N. J.; former Congressman Alvah A. Clark and former Senator William J. Keyes, of Somerville.

CRIPPLE'S ROMANCE.

Marries Man Many Years Her Junior.

Boston, Oct. 7.—Brookline was the scene of what appeared to be a runaway marriage yesterday. The couple arrived at town hall in a hack in search of a license. The bride was a cripple, using a crutch on account of some trouble with her left hip. She gave her name as Cornelia Hatch and her residence New York. Her age was put down as 30, although she looked ten years older.

The bridegroom said he was Harry Walker, 23 years old, and that his parents live at Tilton, N. H. No occupation was given, but he had a roll of bills of large denomination. After getting the license, the couple were married by the Rev. Leonard K. Storrs.

Dr. Storrs said he knew the whole story, but refused to tell it.

Mrs. Mary Riddle, of this city, has been visiting relatives at Pattenburg.

Miss Grace Murphy, of West Fifth street, ahs recovered from a recent illness.

Miss Mabel Cardner, of Orange place, has returned home from her vacation.

W. C. LaRue, of East Second street, has recovered from a recent severe illness.

Mrs. George Hoagland, of Frankfort, has returned home after a visit with relatives here.

Mrs. C. L. Hoffman, of Califon, is still at the hospital under treatment, but her condition does not improve.

N. J.'S GAIN FROM N. Y.

Remarkable Overflow of Population During Five Years in Metropolitan Zone.

INTERESTING FIGURES

Included in the Metropolitan District Are Hudson, Passaic, Bergen, Essex, Union, Monmouth Morris and Middlesex.

Trenton, Oct. 7.—A complete tabulation of the returns of the State census brings to light a curious situation—namely, the growth in New Jersey during the last five years has been largely dependent on the overflow of population from Manhattan. There are now 1,500,000 persons in the metropolitan zone, out of a population of 2,137,000 in the whole State.

In the eight counties of the State that comprise the New York commutation zone, there has been a gain of 256,000 in the State.

The gain in that zone is distributed as follows:

	Pop.	Gain.
Hudson	449,874	68,831
Passaic	170,755	15,551
Bergen	100,000	21,562
Essex	409,628	50,575
Union	117,213	17,858
Monmouth	87,919	5,862
Morris	67,394	2,778
Middlesex	77,036	17,274
Totals	1,500,362	195,295

The greatest percentage of increase in the zone is in Bergen county—27 per cent. Middlesex comes next, with 22 per cent. Morris stood last, with only 4 per cent.

The two mountainous counties, Hunterdon and Sussex, have lost population since 1900—respectively, 1,249 and 809.

Some of the suburban communities in the New York commutation zone, which are people almost exclusively by commuters, showed astonishing gains. Here are some percentages of growth in such places:

Roselle .....56 per cent.
Tea Neck .....65 per cent.
Fairview .....70 per cent.
Cliffside Park .....116 per cent.

How amazingly Bergen county has profited by the fact that it lies just across the Hudson from Manhattan is shown by the fact that the following eleven places have sprung into existence in the county since the Federal census—Etna, Haworth, Norwood, Oakland, Edgewater, Alpine, Glen Rock, Demarest, Closter, Harrington Park, Fort Lee. Their combined present population is 10,185.

The increase of 60,860 in the population of New Jersey outside of the so-called metropolitan zone is distributed among eleven counties. Of these Salem county shows only 748 increase, and Cumberland only 917. The biggest gain outside of the metropolitan zone was in Mercer county—15,151, fow hich nearly 11,000 is in Trenton.

There were 142 places which showed a decrease of population since 1900, but in many cases this was due to alteration of town lines. But there were many genuine losses. Two persons had vanished from Saddle River, nine from Cape May, four from Brigantine City, two from Chesterfield, in Burlington county; eight from Oldman's township, in Salem county; two from Fieldsboro, in Salem; three from Pittsgrove, in Salem. Thirteen were gone from New Providence township, in Union county. The enumerator tried to reduce the number to twelve, on account of the unlucky number, but failed, and gave up the job in chagrin.

W. V. R. U. ENTERTAINS.

Union Veterans' Union Auxiliary Holds a Pleasant Social Affair.

The Women's Veteran Relief Union held a highly successful sociable at its headquarters, Pittis Hall, East Front street, last night. The affair was well attended, and a varied programme of entertainment was presented.

Gen. J. R. Naylor, commander of the First Brigade, W. V. U., of New York and New Jersey, presided, and made a speech of welcome. The programme included songs by Miss Agnes Ackerman, Miss Florence Henry, Miss Helen Thompson, Miss Maisie Thompson and Miss Gertrude Blimm; dance by Miss Emily Henry; sketch by Miss Ackerman, Mrs. Emma Cox and Mrs. A. Townley; and a talk bq Comrade Henry Frazee, on a recent trip to a reunion of his regiment in Red Bank. Between the various numbers selections on a concert phonograph were given.

Refreshments were served. The committee in charge was made up of Mrs. E. E. Townley, Mrs. Emma Cox, Mrs. Harriet Gibbons, Miss Liszka and Mrs. Henry Frazee.

Roundsman's Clever Stop.

Roundsman John Flynn made a clever stop of Woodhull & Martin's horse at Park and North avenues last night, preventing considerable damage. The animal started on North avenue while the driver was delivering goods and ran toward Park avenue. At the junction of the two streets it was traveling at a lively clip, when Roundsman Flynn stepped into the middle of the road and grasping the bridle quickly brought the animal to a standstill.

—Advertise in The Daily Press.

THE DAILY PRESS.

Home News. Independent in Politics.

A. L. FORCE, Editor and Proprietor.

Published Daily, except Sunday, at 3 p. m.

105 North Avenue. Telephone 61.

Two cents a copy. Ten cents a week. $5.00 a year in advance. Delivered by carrier or by mail. No extra charge for papers mailed to points in the U. S. and Canada.

The Daily Press has the most complete carrier and mail service of any paper in the metropolitan district.

Any subscriber failing to receive a single issue will confer a favor by notifying the business office.

Advertising rates mailed on application.

Copy for Change of Advertisements to ensure change the same day must be at the office by 9 a. m.

Plainfield, N. J., October 7, 1905.

For Councilman-at-large, George P. Mellick!

Best wishes to James E. Martine and his bride.

Carl Lentz's wail for sympathy is cute, to say the least.

"They have forgotten; they have forgotten" the spite-house ordinance. Come, come, Mr. Bullock, and let us see what you have done!

When he has finished his useful life and passed to the great beyond, New Yorkers will remember C. E. Hughes as the man who "also ran" for Mayor in 1905.

And today it is Somerset county's turn to "point with pride to the magnificent achievements of that gallant soldier, renowned scholar and able statesman, Theodore Roosevelt."

Have you noticed how much attention is being given Colbyism throughout the State? The Elizabeth Leader may have a winning man in its candidate for Governor. Who knows?

He may not be a politician, but Rutherford Franklin, who hails from Summit, knows the art of capturing a convention. His remarks before the Republican delegates put the whole crowd in good humor and made for himself a reputation as the right man to be intrusted with a nominating speech.

When the Equitable was under fire, both the New York Life and the Mutual Life tumbled all over themselves with the "holier than thou" dodge. They pleaded for an investigation of their affairs, putting out the bluff that it would be shown that they had clean hands. They got the investigation, all right, and our respect for Thomas W. Lawson is increased four-fold.

WEDS FIANCEE ON DEATHBED.

She Becomes Bride Just Before He Dies of Appendicitis.

There is deep sorrow at the home of Professor George D. Herron, Elmwood Farm, Metuchen. Miss May Herron, the unmarried daughter of Professor Herron, some time ago announced her engagement to Albert Avery, a prominent young business man of Buffalo, N. Y. The wedding date was set for October 10, but a week or more ago Mr. Avery was stricken with appendicitis and it was found necessary to perform an operation last week in Buffalo.

It was not successful, and word was received that the patient was in a serious condition and could not live. Broken-hearted, Miss Herron took the first train from Scranton to her intended husband's home in Buffalo. Tuesday of this week a clergyman was summoned and the marriage ceremony was performed at the beside of the dying man. That same evening Mr. Avery died, and the body was sent to Metuchen from Buffalo. Yesterday a funeral service was held at the Elmwood Farm home of the Herrons.

Leals and P. H. S. Fail to Score.

The first of a series of two football games for the city scholastic championship was played this morning between the elevens from the Plainfield High School and Leal's School. The game was one of the best ever played here, neither side being able to score after fifteen and twenty minute halves. The work of Mahaffey, who substituted for Captain Douglass, of the High School, was the feature of the game, while Stuart Freeman, Lynas and Loizeaux, of the High School, played a strong game. Will Glenney distinguished himself for Leals, his work being worthy of special mention.

Sewing Machine Needles

for all makes of machines at five cents per package and everything else pertaining to sewing-machines at greatly reduced prices. Look for the red S. 329 West Front street. Tel. 574 J.

American Steam Laundry

H. W. Marshall, Proprietor

122 East Front Street

Lace Curtains from 40 cents per pair up. We handle them carefully and return promptly.

Collars and Cuffs 2 cents each.

Our wagons are painted GREEN.

SUNDAY IN THE CHURCHES

Baptist.

First—Rev. Dr. J. A. Chambliss, pastor—10:30 and 7:45, preaching; 2:30, Sunday-school.

Park Avenue—Rev. A. E. Finn, pastor—10:45, subject, "The Christian's Marching Orders;" 2:45, Sunday-school; 7:45, preaching, subject, "Lost Joy."

Faith chapel—Rev. J. W. Musson, pastor—10:45, subject, "The Barran Fig Tree;" 3:00, Sunday-school; 7:00, Christian Endeavor; 7:45, subject, "The Offence and the Glory of the Cross."

Mt. Olive Baptist—Rev. Dr. H. E. Jackson, pastor—11:00, preaching, 3:00, Sunday-school; 7:30, preaching.

Ebenezer—Rev. L. L. Croom in charge—11:00 a. m. and 8:00 p. m., preaching.

Calvary Baptist—11 a. m and 8 p. m.; 3:00, Sunday-school.

Reformed.

Trinity — Rev. Dr. Cornelius Schenck, pastor—10:30, subject, "The Gospel for All;" 2:30, Sunday-school; 7:45, preaching, subject, "Caleb's Choice."

German—Rev. C. H. Schneegas, pastor—10:45, preaching by pastor in German; 8:00, preaching.

Marconnier chapel—3:00, Sunday-school; 7:30, preaching.

Presbyterian.

First Presbyterian—Rev. Charles E. Herring, pastor—10:30, Rev. David McCanaughy will preach; 2:30, Sunday-school; 7:45, subject, "Betting and Gambling."

Crescent Avenue—Rev. Dr. John Sheridan Zelie, pastor—Service 10:30 and 7:45.

Hope Chapel—Rev. L. R. Howard, pastor—Services 10:30 and 8, evening.

Warren Chapel—Rev. J. O. McKelvey, pastor—Service 10:30 and 8.

Bethel Chapel—Rev. F. D. Tildon, pastor—Services 11 and 8 p. m.

Episcopal.

Grace church—Rector, Rev. E. Vicars Stevenson; rector-emeritus, Rev. E. M. Rodman—Sixteenth Sunday after Trinity; 7:30 a. m., holy communion; 10:30 a. m., holy communion and sermon; 3:00, Sunday-school; 7:30, evensong.

Mission Church of the Heavenly Rest—Rev. Robert T. Walker, rector—9:45, Sunday-school; 11, morning service.

St. Stephen's—Rev. Arthur S. Peck, rector—Sixteenth Sunday after Trinity; 9:45, Sunday-school; 11:00 a. m., matins, litany and sermon; 4:00, evensong.

Holy Cross—11:00 a. m., litany, sermon and holy communion.

Grace Church Colored Mission—Rev. E. E. Miller, curate—11 a. m., morning prayer and sermon; 8:00 p. m., evensong and sermon.

Methodist Episcopal.

First—Rev. A. C. McCrea, pastor—10:30, preaching by Rev. George H. Whitney; 2:30, Sunday-school; 7:00, Epworth League, leader, Nelson A. Miller, topic, "Christian Trials and Triumphs;" 7:45, preaching, subject, "Calvary, God's Measure of Man's Worth."

Grace M. E.—Rev. Charles Wesley Parsons, D. D., pastor — 10:30, subject, "Why Was This Waste of the Ointment Made?" 2:30, Sunday-school; 6:45, Epworth League, leader, Miss Mary Hoagland; 7:45, subject, "Hymn Studies and Praise Service."

Monroe Avenue—Rev. George Mooney, pastor—11, sermon; 9:45, Sunday-school; 7:15, Epworth League; 8 sermon.

Mt. Zion A. M. E.—Rev. H. C. Ashley, pastor—11 a. m. and 8 p. m., preaching by Rev. T. A. V. Henry, of Beaverly, N. J.; 3, Sunday-school.

Roman Catholic.

St. Mary's—Rev. Bernard M. Bogan, rector—Masses, 6:30, 7:30, 8:30, 9:30, 10:30 a. m.; Sunday-school at 2:30; vespers at 3:30.

St. Joseph's—Rev. William H. Miller, rector—Masses at 8:30 and 10:30 a. m.; Sunday-school at 3; Benediction of the Blessed Sacrament at 3:30.

Congregational.

Congregation church—Rev. C. L. Goodrich, pastor—10:30, subject, "Words to the Elect;" 2:45, Sunday-school; 7:30, Christian Endeavor.

Swedish Evangelistic Pilgrim church—Rev. Theodore England, pastor—4:00, Young people's meeting; 8:00, preaching.

Friends.

Meeting house, Watchung avenue and Third street, meeting First-day at 11:00 a. m.

Unitarian.

All Souls—Rev. A. C. Nickerson, pastor—10:30, subject, "God Giving Himself to Humanity;" 11:50, Sunday-school.

Lutheran.

German Lutheran—Rev. F. Ehrenholm, pastor—Swedish service, 8 p. m., preaching by the pastor, in Swedish.

Disciples of Christ.

Christian church—Rev. Phil A. Parsons, pastor—11 a. m., Bible school and communion; 7:45; preaching, subject, "The Abiding Presence."

Not Classified.

Gospel Mission, East Front street and Bank place—7:30 p. m., preaching.

Grove Street Rescue Mission—4:00, Rescue meeting.

Plainfield Rescue Mission—4:00, in German Reformed church.

Y. M. C. A.—4:00, men's meeting, David McConaugh, of Madras, India, will speak; Roland Raffdolph, of Newark, will sing; Y. M. C. A. orchestra will furnish music.

W. C. T. U.—4:00.

Reform Club—4:15.

Wilson Memorial chapel—3:00 p. m.

HIS BOOZE NOT CHEAP.

Oscar Nelson Corrects a Wrong Impression Held by Judge Runyon.

Oscar Nelson, alias Green, colored, was brought before Judge Runyon this morning, charged with abusing his wife. Oscar said drink was at the bottom of all his trouble and volunteered a promise to cut it out.

"Booze is a bad thing," said the magistrate, "especially rotgut. It's—

"I drinks nuthin' but fifteen-cent rum," interrupted Oscar, and the courtroom crowd laughed.

The judge suspended sentence, and Oscar promised earnestly to be decent.

Miss Elsie Brokaw, of Sycamore avenue, has returned home after a month's stay with friends at Baltimore.

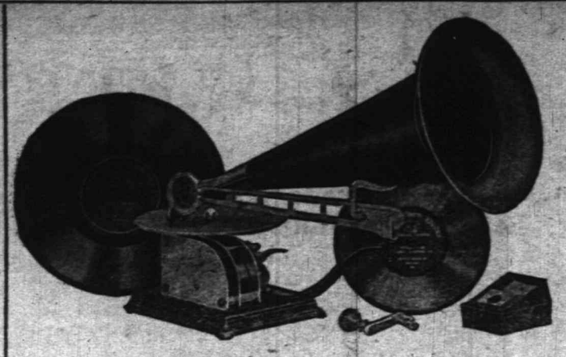

A Natural Tone Talking and Singing Machine

-:-FREE-:-

Call at our Store and hear the specially prepared Records of Bands and other Instrumental Music, Songs, Stories, Recitations and assure yourself that this is the best offered. You Buy Only the Records.

STANDARD TALKING MACHINE RECORDS ARE FAMOUS FOR THEIR TONE AND QUALITY.

As a home entertainer it has no equal. The best talent in the country is brought right to your fireside to while away long winter evenings with comical recitations and songs. An impromptu dance may be gotten up at a moment's notice and here you have the best orchestras of the country to play the dance music. Or you may wish to learn a song and what better instructor can you have than one of the peerless singers to phrase a song over and over again if need be. The possibilities of this wonderful little machine for instruction and amusement are endless.

This Graphophone represents one of the latest achievements of the largest and best equipped Talking Machine Industry in the world. Therefore its reproduction will surprise and delight the most exacting listener. The equipment consists of 16-inch ename Steel Horn with large amplifying Bell and Brass Detachable Horn Connection. Detachable Horn Supporting Arm—Aluminum Swinging Arm—Noiseless and perfectly constructed Motor—Oil tempered bearings that will last a lifetime—An adjustable Speed Screw—Indestructable Natural Tone Sound Box, etc.

One Standard Talking Machine Free to Every Customer Whose Cash Purchases Amount to $25.00

Special for Saturday Only. **Jardiniere and Stand Complete for**

The Jardinieres are 7½ inch size with six different shapes and a large variety of colors.

78c

The Stands are in the mission style, finished in weathered Oak, 12 ins. high and 10 in. tops.

"Owing to the extremely low price we cannot Charge or send C. O. D. any orders for the above."

SALE OF SILVER PLATED WARE.

98c, 1.25, 1.50, 1.98.

Manufacturers samples, all quadruple plate, at about half the usual prices. Buy them now and save them for Christmas gifts. In the lot you'll find

- Creamers
- Cake Dishes
- Water Jugs
- Fern Dishes
- Soup Tureens
- Spoon Trays
- Shaving Mugs
- Water Bottles
- Pickle Dishes
- Sugar Bowls
- Casters
- Candle Sticks
- Chocolate Pots
- Baking Dishes
- Crumb Trays
- Mustard Cups
- Tobacco Jars
- Flower Vases
- Butter Dishes
- Cracker Jars
- Fruit Dishes
- Nut Bowls
- Bon-Bon Dishes
- Water Jugs

WOODHULL & MARTIN'S

Maze Edwards Lessee and Mgr.

CASINO

W. Seventh St. and Arlington Avenue.

Engagements for Concerts, Lectures, Readings, Recitals, Receptions, Dances, Dinners Bowling Alleys Meetings, etc., can be arranged on application as above.

New Plainfield Theatre

Plainfield's First Modern and Perfect Play House.

W. J. COUNIHAN - - MANAGER.

Today at 2:15 Tonight at 8:15

MARCHING THROUGH GEORGIA.

Bargain Matinee Today, 25c.

Night prices—25c, 35c, 50c, 75c.

Monday, Oct. 9th,

FOR HIS BROTHER'S CRIME.

Prices—25c, 35c, 50c, 75c.

Wednesday, Oct. 11th.

THE VILLAGE PARSON.

Prices—25c, 35c, 50c, 75c.

Friday, October 13.

A MESSAGE FROM MARS.

Prices—25c, 50c, 75c, $1.00, $1.50.

Saturday, Matinee and Night—Oct 14

SELMA HERRMAN in

QUEEN OF THE CONVICTS.

90 Per Cent

Of Headaches

comes from eye strain. Avoid all headaches by wearing perfectly fitting glasses. Examination free.

STILES & CO.

Philadelphia EYE SPECIALISTS.

107 E. Front St

Every Thursday.

Hours: 11.15 a. m. to 1 p. m. and 1.45 p. m. to 4.30 p. m.

Return of D. W. Robertson's

Moving Picture Co.

with everything new.

Tuesday Evening, Oct. 10,

at the Y. M. C. A. Hall.

We have over 3,000 feet of imported film from Paris and consider same the finest selection of pictures ever shown.

Prof. Struck, the wonderful Magician; Harry Willard, America's premier Piccolo-Banjoist; James Haack, Pianist; R. L. McIntosh, expert Operator and Lecturer.

Prices, 25c. Reserved seats, 35c. Seats now on sale at Hodges drug store. 1046

This is the man who caters to the 'inner man'

TIMBO'S DINING ROOMS

133-35 North Ave. Tel. 372-J

Order what you will, you'll find it on our bill. Prices are low; Timbo makes them so.

Auctioneer Latourette says he had tender, perspiring feet since childhood.

Thorp's Foot Relief

cured them. Ask him about it. 50c per bot. All druggists

Make Your Surplus Cash Earn

4 Per Cent Interest

By Depositing It In The

Savings Department

of the

First National Bank.

Deposits Made Now Will Draw Interest From

November 1st.

Big Assortment ....of....

PIPES

of Every Description at Greatly Reduced Prices.

KIRCH'S,

120 NORTH AVENUE.

TELEPHONE 487-J.

Madame P. Cottrelly has opened her dressmaking establishment in the Woodhull & Martin Building (upstairs). She has engaged the services of a ladies' tailor who will assist her in continuing first-class work. A new department has been added in which Madame Cottrelly will remodel and repair furs and make up scarfs and muffs in the latest designs.

CANARY BIRDS.

Strong, healthy young singers. Guarranteed. Also cages, seed, etc. THEO. KURZHALS, Barber, 110 West Second St.

Bright as a Silver Dollar and as Rich In Value as a Golden Coin

PECK'S KID GLOVES.

ONE OF THE MISTAKES

that many people make, is that of not saving money. Save only a little, perhaps, but save some regularly. It will soon grow to a large amount with 3½ per cent. interest added.

DIME SAVINGS INSTITUTION

You owe it to yourself to be always well dressed—a consummation devoutly to be wished—and possible only with the aid of a cleaner of the first grade.

We owe it to ourselves to help you to keep in the "pink of condition"—sartorially. Our best advice as to the proper cleansing of any garment always at your convenience. With modern methods and expeditious service, we can promise you workas very quick time. We don't keep you waiting.

Special—Everybody wears a light overcoat. We'll clean yours faultlessly for 75c.

Every lady's wardrobe includes a light jacket. We'll dry clean yours for 75c.

LE VINE

"Cleaners for everything that can be cleaned"

121 WATCHUNG AVE.

JUST CALL 506-J, PLEASE.

Closed all day Monday on account of holiday.

Saturday Inducements:

Ladies' Suits—46 inches long, newest skirt effects, half fitted, grey mixtures, value 16.00. Saturday only

9.98

Ladies' Jackets—All the newest fall styles of sleeves, made in covert and broadcloth, sold regularly at 6.98. Saturday only

3.98

Ladies' Waists—Pebble cloths in all the prevailing colors, new cuff and sleeve, worth 1.75. Sold Saturday at

98c

Cravenette Long Coats—The best waterproof material, worth 15.00, will be sold Saturday at

7.98

Skirts—Made of Panama broad cloth, cheviots, mixtures of all kinds, new effects, sell at 4.00. Saturday only

1.98

Sweaters—A comfortable garment for this cool weather, new weaves, perfect fit, value 1.50. Sold Saturday at

69c

THE PARIS 214 W. FRONT ST

J. A. FASS, - - PROP.

There Is Something About a Hat

you buy here that you hardly ever find anywhere else, and that is to say when you buy a hat here you are sure of the proper fit. We have the most modern appliances for fitting square, flat, round or any odd shape head. Don't suffer with head trouble, bring your head to

U. B. CRANE,

Hats and Gents' Furnishings.

120 WEST FRONT ST., TEL. 694-J

Giddes' Shoe Store

(SUCCESSORS TO JOHN H. DOANE.)

A full line of Women's, Children's, Men's, Boys and Youths' Shoes.

Also the Exclusive Agents for the

"SOROSIS" SHOES.

Corner Front St and Madison Avenue.

A. E. & A. L. Giddes, PROPRIETORS.

WORK FOR CITY FATHERS

Sewer Matters and Other Affairs For Consideration on Monday Night.

WHAT IS TO BE DONE

Bond of Police Commissioners May Be Approved — Anti-Administration Members Are Keeping Quiet.

The Common Council will hold an adjourned meeting Monday night to consider several sewer matters, including storm and sanitary. It was expected that ordinances would be introduced a month ago to provide for this work, but it was laid over and there was so much business on Monday night that they could not be reached.

It is proposed to introduce an ordinance for the Richmond street sanitary sewer. This will start at Cedar brook and be extended as far toward Sixth street as possible. The sewer, which will be of concrete construction, is very expensive, and the Common Council plans to do a little each year toward its final completion, which it is hoped will prevent the flooding in that section of the city during heavy rains.

There is also some sanitary sewer work to be done in the West End of the city and this will be pushed as rapidly as possible. The Common Council appropriated $500 for an investigation of the question of locating one or two pumping stations in portions of the city which cannot be sewered by gravity, and it is expected that a report on this matter will be presented in the near future.

Another matter will probably be considered Monday night is that in reference to the request of the Board of Governors of Muhlenberg Hospital asking that the citizens be given an opportunity to vote a certain tax each year for the hospital. This question must be put before the voters before the Common Council can grant the request. The amount asked for is one-third of a mill on every dollar of tax collected.

There will also be considered several minor matters left over from the last meeting, and it is possible that the bonds of the new police commissioners may be approved. The communication from Mayor Buckle was laid on the table Monday night.

In the closing days of the present administration there seems to be no disposition of the anti-machine members to do anything out of the ordinary, and no sensational moves are expected. Mr. Tyler, who was chairman of the police board, did not attend Monday night's meeting, and inasmuch as the police commissioners are now in power there will be nothing left for the old police board to do. Some persons thought that Mr. Tyler would have something to say about the matter, but as yet he has shown no public interest.

OFF TO CLAIM ESTATE.

Woman Expects to Collect Over $20,000 in Scotland.

Mr. and Mrs. Charles E. Wood, of New Brunswick, sail today on the Anchor Line steamer Columbia for Europe, to claim an estate of over $20,000 in Scotland. Mrs. Wood is a native of Glasgow, and the property to which she lays a claim consists, besides real estate, of $20,000 placed in the bank there thirty years ago, and on which interest has been accumulating since. During the lifetime of the testator's wife the estate could not be disposed of. Now all the heirs except Mrs. Wood and an only brother, John Graham Cambell, of New York, are dead. He has signed over his interest in the estate to his sister.

Mrs. Wood has known of the money since she was a child, and European attroneys have been looking after her interests. She will spend four months abroad and expects to return with the money.

Mrs. William Bacon and daughter Evelyn, accompanied by Mrs. Bacon's sister, Mrs. George Demarest, of the borough, leave today for a ten days' visit with relatives at Haverstraw, N. Y.

Are You Pale or Anaemic?

Start now to

Take "Blauds" Tonic Iron Pills.

They will improve your appetite, enrich your blood and supply oxygen to the system. The result will be good health.

Price per box of 100 Pills

25c.

L. W. RANDOLPH.
The City Pharmacy,
143 West Front St.

AUTO TOUR COST $175.

Board of Education Divided Over Value of Its Recent Trip.

Bills rendered by the State officials at Trenton Thursday show that the recent trip of the State Board of Education, which toured the several counties of the Commonwealth in automobiles, cost $175—$50 for meals and $125 for the hire of the autos. This is the first time in the history of the State that automobiles have been used for such purpose.

There is a wide diversity of opinion among the members of the board as to the value of such an innovation. Some of them declare the trip was a failure because of repeated accidents to the machine. Others insist that the outing was ideal in every respect. The trip was taken for the purpose of examing applicants for the positions of superintendents of schools.

—If you want anything, advertise in The Daily Press.

I HAVE a large number of pictures in colors and black and white that are exquisite; they will make good studies to passe partout or frame for Christmas presents; head studies, scenery, etc.; would be sold in art stores from 25 cents to $1; I will sell them for 5 cents to 25 cents; buy at once while the choice is good; art stores excluded from this offer. **Thomas Henry Stafford,** the Printer, 125 East Front St.
9 30 12

A. M. RUNYON & SON,
UNDERTAKERS.
402 Park Avenue. Telephone No. 40.
Office open day and night.
Office of Hillside Cemetery.
New York Office—50 Great Jones Street.
Tel. call, 2345-Spring.
New Yor Embalmers License—1220.
New York Registered Licensed Undertaker No. 315.

GEO. W. COLE.
UNDERTAKER AND EMBALMER.
200 West Second St. Telephone 153.
OFFICE OPEN DAY AND NIGHT.

T. A. MOORE.
UNDERTAKER AND EMBALMER.
Office—508 Watchung Ave. Telephone
Residence—508 LaGrande Ave. 461-J.
New York Office, 27 Great Jones St.
Telephone Call, 3249-Spring.
OFFICE OPEN DAY AND NIGHT.

Established 1872.
P. CASEY & SON.
UNDERTAKERS AND EMBALMERS.
Office, 116 Park Ave. Res., 417 W. Third St.
Office Open Day and Night. Tel. 264-R.

L. L. MANNING & SON,
STEAM GRANITE WORKS.
Corner Central Avenue and West Front Street.
Opposite First Baptist Church.

Townsend's Granite Works,
Fourth and Richmond Streets.
Tel. call 2214. Westfield Trolley passes my office.

DIED.

STANBERY—Margaret Field Stanbery—Suddenly, October 5, 1905, at Fanwood, N. J.
Funeral private. 10 6 2

Classified Advertisements

Rates for advertisements under this heading one cent a word for first insertion, one half a cent a word for consecutive insertions of the same advertisement running for less than one month; one month, fifty cents a line (6 words to a line); double rate for advertisements set in capitals.

No advertisements received for less than ten cents.

Copy for deaths and marriage notices and classified advertising accepted up to 2 p. m.

THE DAILY PRESS is not at liberty to give any information regarding advertisements that require an address in care of this office. Persons answering these ads. should mail or leave answers as stated in advertisements.

For Sale.

FOR SALE—At W. J. Conroy's, Somerset street, the best line of horse blankets for stable and street purposes; can save you 20 per cent. 10 6 3

HOUSES—Several for sale from $1,800 to $5,000; two small houses to rent. D. F. Dugan, 511 East Seventh street. 10 7 7

FOR RENT OR SALE—Small new house, near Rock avenue. Enquire J. D. Loizeaux Lumber Company, West End lumber yards. 10 7 tf

FOR SALE—Kitchen range; $4. Call 716 East Seventh street. 10 6 3

SEVEN white Cochin Bantams for sale or will exchange for grit grinder. 1115 West Front St.

TO RENT OR FOR SALE—Seven-room house; possession at once. Apply Hugh McDonnell, 936 Park avenue. 10 6 2

FOR SALE OR RENT—2 houses, West End; 7-room house; bath room, etc.; rent $14. E. E. Nelson, First National Bank building. 10 6 2

FOR SALE — Cheap; 6-room house; central location; must be sold at once to settle estate. E. E. Nelson, First National Bank building. 10 6 2

FOR SALE—Choice plot 96x180, corner Grove street and Prospect place. E. E. Nelson, First National Bank building. 10 6 2

FOR SALE CHEAP—St. Bernard; excellent watch-dog. Inquire of 531 West Fourth street. 10 6 3

IT'S WHAT YOU SAVE

That makes you rich and if you are alive to your own interest you'll find you save money by trading here. Other people do. Why not you?

FRUIT—Some home-grown, some from California and Florida and some imported. Delightful in flavor.

VEGETABLES—All that the garden affords—fresh every day.

GROCERIES—Only the best handled by us.

BUTTER—Just a taste, and you will have no other.

TEA—Formosa, Oolong—delicious for iced drinks.

COFFEE—Warranted fresh and fresh ground. Quality unequaled.

Neuman Bros.

Watchung Avenue and Fifth St.

For Sale.

THERE is no question but Myrtle avenue is the finest residential section in North Plainfield, if you are looking for a building site. It is magnificently situated; high ground; sandy soil; convenient to railroad station and trolley. Would take a mortgage for full value of land from any party building a fair sized dwelling. Bear in mind that this is all restricted property. Have several up-to-date dwellings for sale. Address George F. White, box 723, Plainfield, N. J., or real estate agents. 9 6 tf

OLD PAPERS for sale; put up in packages of 100 copies for 10c. Apply at this office. 6 7 tf

FOR SALE — AT A GREAT SACRIFICE, 40 SHARES AT THE PAR VALUE OF $100 EACH, OF THE EASTERN BOTTLING COMPANY OF PLAINFIELD, N. J. APPLY TO CHARLES H. HAND. 27 tf

NEW TEN-ROOM house, with all modern improvements; no better location in city; and must be sold; but little money required; low price. M. F. Gano, 221 Park avenue. 10 4 4

FOR SALE—Four ten room houses; all improvements; 6 minutes' walk from depot; will guarantee 7 per cent. net income for five years. F. M. Bacon, 209 North avenue. 8 26 tf

FOR SALE at one half cost, 5-horse Westinghouse compound engine (Junior) in good condition; cost $250; our price $125. Call at Daily Press office. 4 3 tf

MAHOGANY dining room suite, consisting of sideboard, china cabinet, glass cabinet, extension table and chairs, for sale. Call 529 Woodland avenue, Netherwood, between 3 and 5 p. m. 9 30 tf

FOR SALE OR RENT—House, 9 rooms; stable; large lot; all improvements; select neighborhood; for sale at a sacrifice, house, 11 rooms; stable; improvements; desirably situated; for rent in Netherwood, 12-room house; all improvements. Davison, opposite Netherwood Station. 10 3 tf

FOR SALE—A well established roadhouse on the Perth Amboy, New Brunswick and Plainfield road; retiring on account of old age. Address Mrs. Thomas Feeney, Fords, New Jersey. 10 4 6

FOR SALE CHEAP—Oak sideboard with plate glass mirror; can be seen mornings. 61 Fairview avenue. 10 6 4

MAKE an offer on a fine building lot, 50x150, on Monroe avenue, near West Seventh street. Owner, room 417, 141 Broadway, N. Y. 10 4 6

FOR SALE OR TO LET—House, 709 West Fourth street; seven rooms and bath. 10 5 5

FOR SALE—Smith Premier typewriter, in first-class condition. Address A. D. T., 207 North avenue, Plainfield, N. J. 10 4 6

FOR SALE—Pair of bay cobs at 714 Belvidere avenue. 10 5 3

FOR SALE—Lamps; also small bed; cheap. Address G. A., care Daily Press. 10 5 3

FOR SALE CHEAP—Two second-hand stoves; base burners; good condition. W. L. McCauley, Greenbrook road, one mile north Dunellen. 10 5 3

FOR SALE—Grapevines, blackcaps, blackberry and strawberry plants; horse, wagon, farming implements, etc. Randolph road and Park avenue. 10 5 1mo

CAMERA for sale cheap; size 5x7; in first-class condition. Address Camera, care Press. 10 5 6

FOR SALE—Very desirable ten-room house; all improvements; stable; lot 50x150; will be sold at great sacrifice as owner is obliged to leave town; possession at once. J. T. Vail. 9 28 tf

FOR SALE—Great bargain; a wheel-chair; never used; all improvements. See at Woodhull & Martin's. 10 3 tf

AT A BARGAIN—New 11 room house, all improvements, steam heat, hardwood floors. W. H. Abbott, North avenue. 8 11 tf

Help Wanted.

WANTED—Trustworthy man to manage branch office and distributing depot for large manufacturer; salary to start with, $1,500 first year, and extra commissions and expenses; applicant must have good reference and $1,000 cash, capital secured; experience unnecessary. Address "Manufacturer" 21 West Atwater street, Detroit, Mich. 9 2, 9, 16, 23, 30, 7

WANTED — EXPERIENCED HANDS TO SEW BINDING ON GLOVES; HIGHEST WAGES PAID. APPLY—FISK, CLARK & FLAGG, 22-28 WEST 19th ST., N. Y. CITY.

WANTED — Competent cook; Swedish woman preferred. Apply Mrs. Dorsey Hyde, 530 Woodland avenue.

STENOGRAPHER wanted in Plainfield office; good position for young man; business experience not necessary. Address L. R. H., care Press. 10 3 eod tf

A WOMAN to do washing for one-half day Mondays or Tuesdays. Apply at 816 Third place. 10 6 tf

WANTED—A light colored woman for waitress and chambermaid; good wages. Call 318 West Seventh street, between 6 and 8 p. m. 10 5 4

WANTED—Neat girl for general housework. 720 Kensington avenue. 10 5 3

WANTED—Good girl for general housework; small family; references required; white preferred. 202 East Ninth street. 10 6 2

WANTED—A girl for general housework; also nurse for two children. Apply 113 Park place. 10 6 3

TEAMSTER WANTED. Jimerson Brickyard, Leland avenue. 10 5 3

WANTED—FIRST-CLASS WAITRESS. 107 WEST SEVENTH ST. 10 5 tf

WANTED—Competent maid for general housework. 53 Fairview avenue, corner Watchung. 10 5 3

FIVE good carpenters wanted; steady work. James Dawe, 222 West Second street. 10 5 3

WANTED—Competent white girl for general housework. 134 East Ninth street. 10 5 6

LADY dressmaker wanted to help ladies tailoring. S. Hirsch, 403 Watchung avenue. 10 2 tf

WANTED—Experienced help on silk petticoats. For information address L. Schwabach, 112 Wooster St., New York city. 10 2 6

WANTED — Competent girl for general housework; small family; German or Swede preferred. 520 Madison avenue. 10 3 6

WANTED — Experienced housework; no laundry work or heavy sweeping. 949 Central Ave. 10 3 tf

WANTED — Immediately, first-class cook and laundress; two in family. 964 West Seventh St. 10 5 tf

WANTED—Woman of experience to take care of child four years old; reference. 134 Crescent Ave. 10 3 tf

LADIES WANTED—To sell our Beauty Cold Cream, Perfumes and Toilet Preparations; write for liberal offer. Sovereign Mfg. Co., Eleventh Ave., Newark, N. J.

WANTED—Young girl as waitress for small family. 955 West Seventh street.

WANTED—White girl for general housework. 1140 Martine avenue.

WANTED—A chambermaid and waitress; Proestant; six in family; no colored. 80 Mercer Ave.

WANTED—A Competent white cook. Apply evenings, 511 West Seventh street. 10 7 3

WANTED—White girl for general housework; two in family. 65 Westervelt Ave.

WANTED—Competent cook; no washing. Call Saturday evening or Monday afternoon after 3 o'clock, 503 Stelle Ave. 10 7 tf

WANTED — A competent laundress two days a week; steady employment. Apply 508 Central Ave. 10 7 3

-:-:-MONDAY MORNING-:-:-

AT NINE O'LOCK

-:-THE DRESS GOODS DEPARTMENT-:-

will enter upon one of the **Greatest Sales of Dress Fabrics** Plainfield has ever experienced. The **Dress Goods Dnpartment** of this store has always enjoyed a reputation for completeness and variety, and now, this entire stock—**Every piece of goods in the department** will be so'd at a **liberal discount. Some new goods** have just come in, and others, on back order, will arrive within the next few days. **These, too,** will "go in" at **Cut Prices.** Everything—**Dress Fabrics, Silks, Velvets, Corduroys, Sateens,** etc., etc.,

Will Be Sold at Great Price Reductions.

A Few Items Well Worth Your Attention.

1.09 yard—The regular 1.25 yard wide guaranteed **Black Taffeta and Peau de Soie.**

49c yard—The regular 60c **Heavy Black Sicilian** (52 inches wide).

42½c—The regular 50c guaranteed **Black Taffeta.**

59c yard—All the best shades reg. 75c **Henrietta.**

79c yard—All the popular shades in **Dollar Silk Velvets.**

59c yard—All shades reg. 75c **All-wool Staple Dress Flannels,** 6-4 width.

89c yard—Regular Dollar **Peau de Soie.**

43c yard—All the 50c **Fancy Colored Satins.**

39c yard—Best shades 45c **China Silk.**

41c yard—Many new patterns Regular 50c **Foulards.**

79c yard—Reg. 89c **Fancy Silks.**

79c yard—Reg. Dollar **Crepe de Chine** (evening shades).

49c yard—Reg. 59c **Granite Suiting.**

1.12½ yard—**Reade's 1.25 Lansdowns.**

42c yard—Reg. 50c **Albatross.**

45c yard—Reg. 59c **Voile.**

29c yard—Reg. 40c **Crepe de Chine** (evening shades).

89c yard—Reg. Dollar **Brilliantine.**

89c yard—All the Dollar **Broadcloths.**

1.20 yard—The regular 1.40 **Broadcloths.**

89c yard—The Dollar **Cheviots.**

1.20 yard—The regular 1.40 **Homespun.**

59c yard—The regular 75c **Fancy Mixtures.**

65c yard—All the staple shades in Reg. 75c **Taffetas.**

89c yard—Yard wide **Dollar Black Taffeta** (extra heavy, superior finish).

SILK PORTIERES.

The kinds that regularly sell at $18 to $20 pair. These will be closed at $12 pair. It's a suggestion of value to you.

CARPET DEPT.

18.98—9x12 Axminster Rugs that regularly sell at 25.00.

We will offer some Carpet Bargains this fall that will astonish you.

FALL BLANKETS.

49c pair—Good quality 10-4 White Blankets.

59c pair—Extra quality 10-4 White Blankets.

69c pair—A Blanket commonly sold at 75c.

75c—Large size white 10-4 Blankets, without border.

1.00—Extra heavy 11-4 white Blankets, well worth 1.50.

NOTIONS.

5c spool—Black Sewing Silk, 68 to 70 yards.

5c card—3 Shell Hairpins.

25c box—1 doz. Shell Hairpins

10c each—Extra fine Clothes or Hair Brushes.

5c card—1 doz. Best Pearl Buttons.

10c—Reg. 15c Tooth Brushes, fine bristles.

10c pair—All sizes fine Oval Dress Shields.

WHITE QUILTS.

69c—Full size white Counterpane (Marseilles pattern), regular 85c.

1.25—Extra size White Counterpane, excellent Marseilles pattern. A very fine quilt. Better than most 1.75 quilts.

1.49—Large size Knotted Fringed Quilts, worth 1.98.

THE HILL & SHUPP DEP'T STORES,

PLAINFIELD, N. J.

Help Wanted.

WANTED—A cook; white or colored. 723 Central Ave.

Rooms and Board.

ROOM to rent; all improvements. 420 West Fifth street. 10 4 6

TWO OR THREE rooms to rent in house with owner; furnished or unfurnished; good location; no children. Inquire W. W. Dunn, grocery, Lincoln place. 10 6 3

138 CRESCENT AVENUE, Mrs. Wagstaff, two desirable second-floor rooms; first-class table. 10 5 6

TWO or three unfurnished rooms by lady; in good locality. Address Teacher, Press Office. 10 7 3

TO LET—Large handsomely furnished, steam heated room, with board. M. B. Lindzey, No. 602 Central avenue. 10 3 6

TO LET—Four rooms. 311 East Fourth street. 9 23 tf

TWO second floor connecting rooms to rent with board for winter. 822 Second place. 9 21 tf

FURNISHED rooms to let, opposite school. Inquire 428 East Sixth street. 9 25 1mo

FURNISHED rooms, with board; also table board at 219 E. Fifth St. tf

GOOD accommodations; low rates. Boyce's Hotel, 97 Somerset street. 9 16 1mo

PLEASANT rooms with board at the Waldorf, 132-134 Crescent avenue. 9 15 tf

Situations Wanted.

YOUNG lady desires position as stenographer and typewriter. Address Stenographer, care Press. 5 6

COLORED woman wants position at general housework. E. Jackson, 747 South Second street. 10 7 3

STEADY, reliable newspaper compositor wants work; best of references. Address Compositor, care Daily Press 7 10 tf

FIRST-CLASS waitress wants place; best city reference. Call 23 Lincoln place. 10 6 3

Real Estate Agents.

NEW real estate operator; city residences for sale and exchange; big bargains in farms, 7 to 260 acres. E. E. Nelson, First National Bank building. 10 6 tf

THOSE desiring to own a farm should consult one who has been selling farms for years, and he is yours truly, William Henry Rogers, 136 Park avenue, Plainfield; telephone 44. 10 3 tf

Miscellaneous.

ORIENTAL rugs cleansed; mending and repairing by Orientals; I carry insurance for the protection of my patrons. A. F. Naylor, 918 East Front street. 10 3 1mo

HORSES bought or sold on commission. Applegate's Sales and Exchange Stables; successor to Stonewall Jackson. 9 26 tf

MISS M. SOWDEN, ladies' tailor and dressmaker, cleaning and repairing a specialty. 333 Watchung avenue. 9 21 1mo

BILLS collected while you wait. Hezekiah Hand, First National Bank Building. 7 19 tf

SAVATION ARMY—$1,500 wanted before opening new hall Nov. 5; please do not forget us. 116 Park avenue. 10 7 1mo

FIRST-CLASS help and first-class places at the Swedish Intelligence Office, 22 Somerset place. 5 4 tf

HAVE customers for a few modern built houses; if you have any for sale bring them in. M. F. Gano, 221 Park avenue. 10 7 3

BABIES crochet sacques for sale; all prices; also ladies' knitted sweaters made to order. Mrs. Mayer, 54 Pearl street, North Plainfield. 4 6 tf

WORK or business horses to hire by the day or week, at Applegate's Sales and Exchange Stables, successor to Stonewall Jackson. 9 26 tf

BEFORE selling your furniture see Latourette, 326 West Front St. tf

THE highest cash price paid for house hold goods, furniture, etc. Fred W. Hand, Auctioneer, 136 East Second St. Phone 1722.4 25 tf

Money to Loan.

$4,000.00 to loan on first bond and mortgage, on Plainfield property at five per cent. Charles L. Moffett, attorney, 209 North avenue, Plainfield, N. J. 5 31 tf

HAVE $1,000 to loan at 5 per cent., on good mortgage. William Jeffery, 136 Park avenue. 10 4 tf

MONEY TO LOAN—First mortgage: Louis A. Clement, lawyer, 211 North avenue. 10 2 6

MONEY to loan at 5 per cent. on first mortgage. Mulford, opposite depot. 3 31 tf

TO LOAN—Money on good mortgages. George F. Brown, 94 Somerset street. 2 23 tf

MONEY to loan. F. J. Blatz, attorney, First National Bank building. 5 16 6m

MONEY to loan on bond and mortgage. Charles L. Moffett, attorney, 209 North avenue. tf

For Rent.

AN EIGHT-ROOM, corner, first flat, over Powers' drug store, to let; 45 Somerset street; $25 per month. Alex. Thorn. 9 5 tf

SIX or seven rooms to let, with some improvements. 543 West Front street. 10 4 5

TO LET—Double house; part improvements; centrally located; newly painted and papered throughout. Enquire Neuman Brothers. 10 3 tf

TO LET—House, 302 East Second St.; 6 rooms and bath; $25. 10 3 tf

FOR RENT — Two desirable stores, Plainfield Theatre Building; ready for occupancy October 1. Apply at Box Office. 9 25 tf

TO LET—Two houses on Rock avenue; one 7-room and furnace; $14; the other 6 rooms; $12. Inquire 211 Rock Ave. 10 7 4

BARN to let, on East Second street, near Watchung avenue. Apply at Daily Press office. 8 18 tf

TO LET—Nine-room house; all modern improvements; nice central location; only $30. Bargain in Plainfield real estate; country seat. Farm and choice lots for sale. Ira L. LaRue, 109 Park avenue. 9 22 tf

HOUSES to let and for sale. Atwater, 1107 East Front street, 'phone 676-J. 9 29 1mo

ROOMS to rent; all improvements. 420 West Fifth St. 10 2 6

FOR RENT—Half of house; six rooms. 33 Codington Ave. 10 3 5

OFFICE to rent; Vanderbeek building, Park and North avenues; heated and lighted. Inquire A. M. Vanderbeek, Griffen's hardware store. 10 3 tf

Wanted—Miscellaneous.

SMALL country place wanted in exchange for city property. Address H. H., care Press. 10 6 3

WANTED—A diamond; one carat; must be cheap. Address X. Y. Z., care Press. 10 7 3

WANTED—Small house or flat; two adults. Address E. H., care Press. 10 4 6

Lost and Found.

LOST—A dwarf parrot in neighborhood of Sixth street and Park avenue. Reward offered for its return to 603 Park avenue. 10 3 tf

LOST—Gold breastpin; wild rose pattern; with ruby centre. Reward at 445 Orchard place.

LOST—Wednesday, silver bead chain. Reward, 112 East Second St.

LOST—Broad-cloth robe, with corduroy cover. Reward for return to this office.

MAYOR TOOK THE STUMP

(Continued from Page 1.)

They elected me Mayor, and there are certain things connected with that office that it was my duty to perform; and in the attacks made on it from various directions, I have always stood them off; and I want to say to you just on this one point, that if there is any number of the Citizens' union party knows of any official that has served under my administration who was appointed for the purpose of getting votes, or for the purpose of my being benefited in any possible manner, at their next meeting I would like to have them name him. The only request that has ever been made of any official who served this administration during my time has been that they should serve the public well and faithfully, and help to make the administration a success; and I defy the members of the Citizens' Union or any other party to show any other condition, or to find a man that has taken a position contrary to that statement. You will remember the condition of affairs when Mayor Wilson took office. You all know that it was absolutely necessary for us to have a change in the government of this borough. There were two reasons, and one was that had things been allowed to go on as they were, our borough would have been bankrupt; and the padty which nominated me would have been disgraced; and it was then that a committee of the Republicans, of which I was one, went to the Democrats and asked them to nominate John F. Wilson, and told them that we would elect him. His opponent, Charles Place, came to me on the street in front of this hall and said to me, 'Are you going to support me?' I said 'No; you are not built right for Mayor of this borough (Laughter). We have got to have a man in that position that has nerve and backbone to stand up and do what is right, and you are not that man.' (Applause) We went out and elected John F. Wilson, and he served two years. It served the purpose, and the people of this town have the right to reverence him as long as he lives.

"It was my fortune to be nominated against him two years later. I was successful, and I am glad to say that I followed in the path of his administration, because there were many good things about it; and I congratulate the borough that he was at that time made mayor, and that today we have a financial system which is largely to his credit; and that everything, so far as I know and can say, has been going along fairly well ever since.

"You remember we had a difficulty here about our fire system. The Mayor and Council was criticised right and left by the members of the old volunteers for not doing as they wanted us to about the fire demands. Today these volunteers who opposed the paid department acknowledge that it is a success, that it is economical, and it is a positive protection to the people. And the Citizens union party one year ago last March—their whole stock in trade was, and they went about this borough and told the voters that under the present administration, with this new fire department being forced on you, your taxes were bound to go up, and Swackhamer, in his speech at the school house, said that 'our homes were in danger,' that 'we are threatened with trouble,' and made a scarecrow speech to the people there for the purpose of influencing their votes for his own political object. On the other hand, instead of our borough taxes going up, they have come down. In spite of the bank stock of the First National Bank being taken away from our borough, we are still alive, and if the people of this town elect men who will give them open government and not executive sessions, who will place men in power whom they know are straight and all right, there is no good reason why that sort of thing should not continue. Mr. Joy, president of our Board of Education for a long time, has told you about school matters. I just want to say a few words in that regard. After the meeting at Trenton, the hearing before the Legislative committee, I spoke to Mr. Wightman on Somerset street in a very friendly manner. I said, 'You are principal of our school, Mr. Wightman, and it seems to me that it is unwise for you to take any active part in this fight. You are bound to make a lot of enemies.' I said, 'No one questions your right to vote any way you please,' and I said that I thought it would injure him if he took an active part. He said it was good advice, but he met Honeyman, and Honeyman steered him right the other way. (Laughter) And when public sentiment raised up its arm and lifted Mr. Honeyman from the chair which he occupied in that school board, and dropped him back as a private citizen, Mr. Wightman couldn't get around there soon enough to offer his resignation, because he feared something might happen. But I, as Mayor of this borough or private citizen, have never interfered with the school as a school. I haven't even seen this new principal, but they tell me he is a pretty good man.

"There are many things in connection with the whole affair here for the last few years that are simply ridiculous. If there is a man in North Plainfield that dislikes the situation more that I do, I think it would kill him, because I have driven in the streets of this Borough and regret exceedingly that such a feeling exists, because I would rather meet any citizen in a decent, fair way, than to have him turning his head, or me turning my head, or having any feeling at all. And as I say, it is a condition that is absolutely ridiculous, and it has been brought about by a lot of people who are advising men contrary to the truth for purposes, which, perhaps, you know as well as I.

"I just want to say a few words in reference to my opponent. Two years ago last March, Mr. Conroy was the candidate of the Democracy against me. I remember asking him just a question as to what part of the administration of affairs here it was that didn't suit him, and he said, 'Well, you have passed a fire ordinance there that I don't like; it interferes with the poor man building a house, and I don't think it is a good ordinance.' At that time, that appeared to be his whole complaint against the whole administration of affairs. I said, 'Mr. Conroy, if you knew the value of that ordinance, you wouldn't talk the way you do about that; that ordinance was put on the books for the purpose of preventing buildings going up that might injure the people already located here. There is no idea of the Mayor and Council discriminating against any one, but that ordinance is a good one, and if it had been enforced before you built the fire-trap that you have up there, I don't think that would be in town here.' And I ask you, citizens, who hasn't noticed Mr. Conroy's building to take a look at it, and see if that ordinance didn't come a little late. (Laughter)

"Now, Mr. Conroy says in his letter of acceptance, that he dislikes a coward. So do I. There are a lot of them around, and if he is not one of them, I want to say to you, gentlemen, that I will meet Mr. Conroy in joint debate at any hour of the day or night, before any meeting, at any place he will name. He can name his subject, and I will be glad to meet him, and if that is the offer of a coward, why, I must be one. (Applause)

"Now, just in conclusion, Republicans, I want to say to you, if I have every betrayed your trust, do not work that voting machine in my direction. To the Democrats of North Plainfield, I want to say, that any time you have had a representative in the Council, and you well know it, that he has been treated with courtesy; he has been given every opportunity to show his hand; he has been encouraged in offering anything that would be of benefit to this town, and every Democrat of this Borough, so far as I know, regarding the administration of affairs, has been treated just the same as Republicans, and will continue to be up to January the first, when my term expires. (Applause)

"I am very thankful to you, gentlemen, for giving up your time in coming up to lisen to a few of these arguments. I wish that I had more time to go over them carefully, because I have only given you a slight idea of the truth. I would like to make one little reference in connection with the Board of Health matter. It seems to me that it has been pretty well covered by Mr. Reed. I only wish to say that I did, in connection with the Board of Health, what I believed was for your best interests. I believe it has been improved, and we hope to have other departments improved upon as time goes along, where there is occasion for improvement. You know, as well as I, that in making these changes in public affairs, that you can't make them without making enemies. If a man fills these positions and doesn't do it well, why there is nothing else to do with him, but force his resignation, or remove him, or make a change, or do something that you believe would help the condition of affairs, and that is the continual performance in any town.

"I want to go back just a minute and enlighten you a trifle on the question of our new fire house. Do you know of a town in New Jersey, with 6,000 inhabitants, that has one half as nice? Do you know of a town in this State that has a better police headquarters than we have? Do you know of a town of 6,000 inhabitants that is sprinkling its streets under as good a system as we are. There are a lot of things about North Plainfield that our people ought to be proud of, and satisfied with, but there are some people here that would not be satisfied with anything. You couldn't satisfy them if you turned the town over to them, because they would then fight among themselves as to the division of it. (Laughter) And it is that element today that has been out on the streets crying against the present administration of affairs. Every violater of a borough ordinance that has had to appear before the Recorder in the last six years is crying aloud for the scalp of the present administration, that he might get somebody different, who wouldn't interfere with him. You don't know of a wife beater in North Plainfield who is going to vote for me, and if I did I would try to get him to vote for the other fellow. (Laughter) And it is so all along the line. Name any man almost in their whole outfit, and I can tell you the reason for the stand he has taken, and the reason he does not get along well with me. It is simply because I know them best, and if they let me alone they will get along better, (Laughter) because, the result of this election is not going to drive me away. I was stronger before I ever thought of being Mayor, as a thorn in the flesh, and I expect to remain here, and favor men, whom I believe are all right for the positions for which they aspire or are nominated for, and I expect to oppose men whom I believe are not all right, and not fitted for the positions for which they are nominated, and I may have to go outside of my party to do it, and if I do, I will go, but I want to tell you, gentlemen, that some of the times in the past that I have deserted what they said was the Great Old Republican Party, and went over to the Democratic party, for something that I thought was better, that I have failed in getting good results but once, and that one instance was when we went out to help Swackhamer go to the Legislature. (Applause and laughter) Now, we have asked and been forgiven for that, (Laughter) and we are not going to do it again.

"In his speech at the Citizens' union meeting, he said he felt sorry, that his whole heart is in the borough. The thing that he is most sorry for is that he isn't corporation counsel. I am saying that to Mr. Swackhamer, and that is the truth. Swackhamer served three years as a Councilman, representing the Democrats in North Plainfield in our Council. He attended about one meeting in six, and he was the only man I ever had to say to, 'I hope you will attend these meetings and represent the Democracy,' and you ought to give your time. You were elected to the Council, and you ought to attend the meetings.' He made some trifling excuse, and didn't come to the next meeting. I spoke to him several times about different affairs. I spoke to him about the widening of Somerset street. Two or three of our citizens went to him and objected to the widening, and he met me, frightened, and said, 'I don't think it is a good thing, and I don't think we ought to do it.' And I said, 'It is a good thing, and you ought to get in line,' and he said, 'All right, he would.' (Laughter) And I never asked him a question on a public thing in my life that I didn't get the same answer, 'Mr. Mayor, you know what is best, and I will, stand for it, but I can't come to these meetings. There was nothing in it; they don't pay a cent.' In the six years and six months that I have served as Mayor, I haven't missed two meetings. I have given the whole of my time to the benefit of this people, and I am glad to have done so. The people are all right, with a few exceptions. When we get rid of them we will all be all right. (Laughter)

'I am just going to ask the Republicans of North Plainfield, combined with the good element of the Democrats, to walk up to the polls on the 7th of November and confirm my belief, that a man who served the people of this borough faithfully is not going to be paid by slander, (Applause) and if they learn of the conditions which now prevail, and if it is their judgment that there ought to be a change, I wouldn't want to be Mayor of this town, because I would feel that they ought to have some one else. But I do want the support of every man, who is all right himself, and who believes in rewarding service. If they feel that I have given it, I will be glad of their support; and if they feel, on the other hand, that I haven't fulfilled by duty, it is their duty, as citizens, to go and vote for the opposiion, and I hope they will. I thank you for your attention." (Applause, long, loud and continued)

G. B. Bellis, of Elmwood place, has returned from a visit with friends in Somerset county.

Mr. and Mrs. William Wyman, of East Front street, have been visiting Mr. and Mrs. Lemuel Neighbor, of Middle Valley.

EDUCATIONAL.

ALBERT NAYLOR
TEACHER OF VIOLIN
436 East Fifth Street, Plainfield
BAND AND ORCHESTRA MUSIC FURNISHED.
"Telephone Connection."

The Plainfield Seminary re-opened Sept. 21
THIRTY-EIGHTH YEAR.
Principals { MISS KENYON. MISS ARNOLD.
8 14 2 mo

Plainfield Business College and Technical Institute
CITY BANK BUILDING Phone 471-W
Book-keeping, Shorthand and Typewriting, Mechanical Drawing, Telegraphy, Commercial Law Lectures, Elementary English. Seven instructors. Open day and evening. Come now.

TENTH SEASON.
Mr. Frederick F. Dawes,
Assistant Teacher with Mr. T. George Dodsworth, 12 East Forty-ninth St., New York.
Classes in Dancing and Polite Training
AT SEMINARY HALL, PLAINFIELD,
commencing
TUESDAY, OCTOBER 10, 1905.
9 21 2mos

PIANO INSTRUCTION
Miss Anna O. Marsh and Miss Minnie S. Marsh.
Virgil Clavier Method a specialty.
915 Madison Ave.

ST. GABRIEL'S ACADEMY
Corner Jackson and Watchung Aves., North Plainfield, under direction of Sisters of Mercy.
Full academic course for young ladies, including special courses in English, French, Latin, Drawing, Music, Painting and Artistic Needlework. Specia classes for small boys from 6 to 13 years. For further particulars apply to directors. 9 5 1m

Mrs. H. S. Altai,
TEACHER OF THE PIANO,
Visits Plainfield on Fridays.
For particulars and reference, address 317 Jefferson Avenue, Elizabeth, N. J.

NOTICE!
"In behalf of your proprietary article called AZIENZA CREAM, as a remedy for diseases of the skin, I desire to add my appreciation of its wonderful properties as a cure in a case of Bone Tumor or Abscess of five years growth on my husband's back, which I have cured in less than five weeks time by constant application, and now it is as well as any part of his body. It was cut out once by a specialist and had again grown to a large size, was as hard as a bone and of a very dark purple color. The AZIENZA at once allayed the pain and began to soften it, and in less than eight days, by my pressure upon it, suddenly to my surprise it discharged a quantity of pus, impregnated with a hard, cheesy substance. I kept it open and cleansed it as it discharged and every day would dress it with a plaster of AZIENZA CREAM, until it was entirely healed up. I cannot speak too highly of AZIENZA CREAM and its merits. For inquiry regarding this case you may apply Mr. and Mrs. James, Embury Ave., care Hillier, Ocean Grove, N. J. Signed, July 12, 1905: Mrs. C. W. James, Mr. C. W. James." Leading Druggists, 25c-50c

HENRY MEHRTENS,
The Manufacturing Confectioner.
Pure Home-made Candies, Chocolates and Bon Bons fresh daily. Cold drinks of all kinds. Crushed Fruits. Ice Cream and Water Ices. Orders delivered promptly.
Telephone. 131 East Front St.

FIT STYLE, WORK
GUARANTEED.
Repairing and Cleaning. Orders Called For and Delivered.
F. PAWLEK.
TAILOR, 204 Watchung Ave.

Ralph Bullman,
CARPENTER and BUILDER
Estimates, Jobbing. Special Repairs.
93 Grandview Ave. 'Phone 562-J.

House and Two Lots For Sale
97 Grandview Ave.
REASONABLE.
FRED J. HUFF, ATTORNEY
204 WEST FRONT ST.

PLUMBERS—TINNERS.
Sewer and Water Connections a Specialty. Tin Leader Work and Roofs Receive Prompt Attention.
MOTTLEY & SPRAGUE,
Drop us postal if you need us. 111 Madison Ave.

Private Growth Coffee
Special at 25c. per lb.
Extra Quality Guaranteed.
Grocer—W. W. WILSON—Butcher
816-820 W. Third St., and Clinton Ave., Plainfield, N. J.

Health & Accident Insurance
The "TRUE BLUE" is paying its sick and injured members more indemnity for disability than all others combined. Remember it covers ALL diseases.
HARRY G. ADAMS,
Dist. Manager. 207 E. Front St.
DESK ROOM TO LET.

J. W. VAN SICKLE,
128 North Ave., Plainfield, N. J.
Fresh and Salted Meats.
Game in Season. Philadelphia Scrapple.
Orders called for and delivered promptly.
Telephone No. 463-J.

HENRY A. VOEHL,
dealer in
Bread, Pies and Cakes.
Goods delivered to all parts of the city Free of Charge.
84 SOMERSET STREET.

670 W. Fourth St 'Phone 508-L
M. D. O'KEEFFE,
Carpenter and Builder.
All work Promptly Attended to and Estimates Cheerfully Given. Jobbing a Specialty.

(A)
Amos H. Van Horn, Ltd.
THE 1/3 OFF
Removal Sale
we're carrying on, is drawing buyers from ALL quarters—the public KNOWS it's a sale of magnitude! Hundreds are gainers by it! Pay Cash or use our Credit Terms! Deliveries when you say!

THEY'RE 1-3 OFF
35.00 Parlor Suits now 23.34 1 out of 80
25.00 Bedroom Suits, now 16.66 1 out of 60.
6.00 Chiffoniers, now 4.00 1 out of 40
17.00 Sideboards, now 11.33 1 out of 75
9.00 Extension Tables, now 6.00 1 out of 40

Largest Newest CARPET Stock in Town
But it's all going at the 1/3 cut! Among the lines are brand new
1.50 Axminsters at, yard.....1.00
1.50 Body Brussels at, yard.....1.00
1.25 Velvets at, yard.....83c
1.00 Brussels at, yard.....67c
90c Ingrains at, yard.....60c
75c Ingrains at, yard.....50c
Mattings, Oilcloth, Linoleums, all at a Drop.

PORTLAND RANGES ARE BEST!
Never a range that equalled the Portland's wonderful baking qualities! There's NO other range that's "just as good." Full line of other warranted ranges—all sizes and prices. Also Cylinder Oak, Laundry and Pot stoves!
Stove Repairs—Low Prices!

THEY'RE 1-3 OFF
3.00 Parlor Tables, now 2.00 1 out of 200
3.00 Enameled Beds, now 2.00 1 out of 100
12.00 Dressers, now 8.00 1 out of 50
9.00 Couches, now 6.00 1 out of 60
5.00 Rugs, now 3.33 1 out of 500

AMOS H. VAN HORN, Ltd.
Be sure you see "No. 73" and first name "AMOS" before entering our store.
ACCOUNTS OPENED—EASY PAYMENTS
73 MARKET ST., NEWARK, N. J.
Near Plane St., West of Broad St.
All trolleys transfer to our door.
Telephone, 550

J. C. POPE & CO.,
INSURANCE AGENTS,
110 E. Front St., Plainfield, N. J.

LEAHY,
The Richmond Street Plumber,
does only First-Class Work and at Reasonable Figures.
802 Richmond St., near Third.
Telephone 502-W.

T. H. LAURY. E. S. DAUDT.
Laury & Daudt,
MASON AND BUILDER.
Office, 323 East Front Street.
Tile Setting, Mantel & Front Work.

McCULLOUGH'S STEAM MILL,
21 Steiner Place, North Plainfield, N. J.
R. H. McCULLOUGH, Prop.
Sash, Blinds, Doors, Mouldings, Scroll Sawing, Turning, etc. Estimates cheerfully furnished.

A. H. ENANDER,
Sanitary Plumbing, Gas Fitting, Steam and Hot Water Heating.
Contractor for Sewer Connections.
125 Watchung Av. Rear.

LOUIS BECK
Carpenter and Builder.
719 South Ave. 'Phone 480-W

EDWIN A. CRAIG,
Electrician,
202 E. Front St. Tel. 293-J.
Repairing in all its branches.

'Phone 572-W
WHY
take your Watches, Clocks and Jewelry to the city? You can have first-class city work done
AT BROWN'S.
202 Watchung Ave. Trolley Station.
30 years experience in Glasgow Scotland, and New York.

Southern Restaurant.
25c—A SPECIAL DINNER—25c
Very Popular.
Home-made Pies, Cakes, etc., Fresh Daily. Family Trade Solicited.
115 Madison Ave., Plainfield, N. J.

LADIES DESIRING KNIFE-PLEATING OR PINKING
done, will please leave their orders at No. 23 Duer St., and it will receive prompt attention. MRS. FORCE.

Wm. Hand & Sons,
Moving Vans and Storage Warehouse for Furniture, Pianos, etc.
Truckmen and Riggers.
136 E. Second St., Plainfield.
Telephone 1722.
All work will receive prompt attention.

WILLIAM H. KIRCH,
CARPENTER AND BUILDER
66 DUER STREET, N. PLAINFIELD
Estimates cheerfully given.
Jobbing promptly attended to. Tel. 402-J.

BUILDING MATERIAL.
Flint Rock Manufacturing Co. of Plainfield, N. J.
Flint Rock Building Blocks for building purposes in all designs and colors.

BUTCHER
Grandview Meat Market,
GEO. EGEL, Prop.
198 Somerset St. Tel. 321-J.
Choice Meats, Poultry, Game and Provisions.
Orders called for and delivered.

ALEX. LUSARDI,
Foreign and Domestic Fruits, Choice Confectionery, Nuts, Cigars, etc.
211 W. Front St. Tel. 507-W.

E. B. MAYNARD.
New Shop, New Furniture, Best Service.
TONSORIAL ARTIST.
Also Choice Cigars.
141 North Ave., Plainfield N. J.

HENRY J. WIERENGA,
EXPRESSMAN AND TRUCKMAN.
All kinds of Express and Trucking business promptly attended to.
Leave your orders at store of Joseph Sattels, Pianos and Organs, No. 108 North Avenue, and the same will receive immediate attention.

TRY
DOBBINS'
NICKEL YARA CIGARS
208 Park Ave., Plainfield, N. J.

WM. H. BROKAW,
Carpenter and Builder.
I estimate on shmall as well as large contracts. Will call and submit figures.
661 West Front St. Tel. 301-L

DRUGGISTS.
POWERS'
SOLUTION 5 CHLORIDES.
The Best Disinfectant. Prevents Disease.
J. P. Powers' PHARMACY

Sylvan Toilet Soaps
Special for 2 weeks, 25c box.
Miller's Pharmacy.
Agency for Belle Mead Sweets.

Hodge's Pharmacy.
Reliable goods in all Departments.
Agency for Belle Mead Sweets.
Tel. 210-J. Y. M. C. A. Building.

HOTELS.
HOTEL WALDORF
EAST FRONT STREET.
HENRY WINDHAM, Prop.
Gottfried Kruger's Extra Beer on draught. Imported Wines, Liquors and Cigars. Hotel accommodations and private Dining-Room.

HOTEL KENSINGTON
(Licensed.)
J. H. STAATS, Prop.
107-109-111 North Avenue.
Everything New and Up-to-date.
An inspection solicited.

HOTEL IROQUOIS
Commercial Headquarters. J. W. LEARY, Proprietor. Plainfield, N. J.
Pabst Milwaukee Beer on draft.
SUNDAY DINNERS SPECIAL FEATURE

CESSPOOLS AND GARBAGE.
Mrs. John Brown,
Successor to John Burke and Jones & Co.
Cesspools and Vaults Cleaned from $3.00 upwards
Satisfaction Guaranteed.
Don't give your order until you consult me.
Estimates Cheerfully Given.
Leave orders at J. T. Vail's, North avenue, Plainfield, N. J. Postoffice Box 718.
FRANK BURKE, Manager.

PLAINFIELD WINDOW CLEANING CO.
GENERAL HOUSECLEANING.
WM. A. KLINE, 611 W. 3d St

JOHN WINZENREID,
Furniture and Freight Express.
Moving Vans and Storage.
312 Lee Place. 'Phone 640-R.

H. SOLOMON.
MERCHANT TAILOR.
Suits to order from $14.00 up.
Trousers to order from $4.00 up.
REPAIRING and PRESSING.
Work called for and delivered.
19-21 Somerset St. Telephone 643-J.

GREAT BARGAIN SALE
of Nursery stock. We are not going out of business, but have some bargains left over from last fall's sale. Don't wait until you need your stock; order now and get your choice of Evergreens, Roses, Shade Trees, Hedge Plants, Flowering Shrubs and Vines.
BELLEVIEW AVENUE NURSERY CO,
Off Park Ave., near Hillside Ave.

Washington Rock.
Picnic parties can be served with Hot Tea and Coffee at 10 cents quart. Other parties will be provided with anything ordered. Soft Drinks, Sandwiches, etc., always on hand. Shelter at Nittinger & Perrine's, near by.
V. SWOODY, Dunellen, N. J.

Lovers of Oysters
will find just what they want at
F. NEIDIG'S
94 Somerset St. Telephone 42-L.
Also choice Meats, Poultry, Game and Seafood

Expert Watch Repairing at
DOANE'S
115 PARK AVENUE

GEORGE E. STEENGRAFE.
Dealer in miscellaneous merchandise, plain and beveled mirrors. Beveling and Silvering a specialty.
DROP ME A POSTAL.
SOUTH PLAINFIELD, N. J.

Kindling and Grate Wood.
Cedar Posts and Bean Poles. Prompt deliveries. Orders received at 69 Somerset St.
JOHN MOBUS,
P. O. Box 330.

W. B. RANDOLPH
The Tonsorial Artist,
is doing business at 206 Watchung avenue. Trolley station,

Notice to Taxpayers

Notice is hereby given to all persons and corporations taxable in the City of Plainfield, in the County of Union and State of New Jersey, that the taxes assessed in said city for the year nineteen hundred and five, are now due and payable; that the time and place of the meeting of the Commissioners of Appeal in cases of taxation, are the fourth Tuesday of November next, viz:

November 28, 1905,

at the Council chamber, 145 North avenue, Plainfield, N. J., for the purpose of hearing appeals presented to them in writing by taxpayers; that I, the undersigned, the Collector of Taxes of said City of Plainfield, will receive payment of taxes on all week days, except Saturdays, from date hereof to the twentieth day of December next, both inclusive, except legal holidays, between the hours of nine a. m. and five p. m., and on Saturdays between the hours of nine a. m. and 12 o'clock noon, at my office, No. 151 North avenue, Plainfield, N. J.; and that taxpayers who do not pay their taxes on or before the twentieth day of December next, will be proceeded against as delinquents.

ROBERT L. LEE,
Collector of Taxes.
Dated, September 29, 1905.
9 30 4 oaw

In Chancery of New Jersey.

To Sarah J. French, Mary Louise French Smith, Sarah Margaret Shepard, Henrietta Whitney, George H. Whitney, Louis M. French, Roxanna D. French, Harriet A. French, Elston M. French, William A. French and David H. French:

YOU ARE HEREBY NOTIFIED that Mountain Water Company has paid into the Court of Chancery the sum of Fifteen Hundred Dollars ($1,500.00), the amount awarded to you by Commissioners appointed by the Honorable J. Franklin Fort, Justice of the Supreme Court of this State, as damages caused by the partial diversion of waters of the brook known as Green Brook by said Mountain Water Company from lands belonging to you, the parties interested in said award not having been able to agree as to the distribution thereof, said money having been paid under a petition filed in said Court of Chancery by Mountain Water Company, praying that said monies might be distributed according to law by the said Court of Chancery.

MOUNTAIN WATER COMPANY,
9 9 4 oaw Riker & Riker, Attorneys.

BRIG.-GEN. CHARLES KING
AUTHOR OF

THE IRON BRIGADE

OUR NEXT SERIAL.

A story of absorbing interest in which Lincoln, Stanton, Kearney, McClellen, Mead, Grant, and many other Civil War characters figure prominently. A story of that daring band of Wisconsin soldiers known to history as "The Iron Brigade," as well as many other troops of the war.

Of the story the Los Angeles Express says:

"Gen. King's active military career has given him a keen insight into all that pertains to the art of war. This is felt by all who read this stirring soldier story. "The Iron Brigade."

And the New York World says:

"Gen. King has felt the thrill of battle and he knows how to impress it upon his readers. In his new novel, too, he displays the rarer knowledge of how to mingle with the roar of war the whisperings of love. The title of the book belongs to an old band of Wisconsin fighters of rebellion days. The story, therefore, is of soldiers from the General's own State with the addition of a company from Indiana. Romance abounds in the story, but there is history in it as well. A good boy's book and man's book and woman's book, this of "The Iron Brigade!

The opening chapters of this strong story will soon appear in these columns. WATCH FOR THEM.

GOLD MEDAL FLOUR
6.50 per barrel, 85c per bag.
Cheapest and best Flour on the market.
Thomas Callahan & Son.
300-304 Richmond Street.

FRANK MIKA. FELIX PAWLIK.
Gentlemen's Tailors
Cleaniug, Pressing, Dying and Repairing. Charges reasonable.
180 East Front St. and 204 Watchung Ave.

L. Moraller & Son,
Watchmakers and Jewelers.
Watches, Clocks and Jewelry. Fine Watch and Clock Repairing a Specialty.
219 Park Ave. Plainfield, N. J.

Baggage Express.
HOAGLAND,
230 Park Ave. Tel. 524-W

HARRIS SCHWARTZ
Ladies' Tailor and Dressmaker.
Place your orders for Fall Alterations and Fitting now. Avoid delay later. New York Expert.
208 WEST FRONT ST.

Accident and Sickness Insurance for men and women equaled by no other; no examination—insurance without condition altogether. Your consultation is respectfully solicited—E. F. Dorman, Specialist Room 4, 221 Park Avenue.

I. SHRAGER,
PRACTICAL TAILOR.
Suits to order $14.00 up. Top Pants from $3.00 up. Cleaning, Pressing, etc.
113 Madison Ave., near W. Front St.

DEMONSTRATION
every afternoon from 5 to 6 o'clock of the IVES MECHANICAL TRAIN,
at
HARPER'S,
411 Park Avenue.

BARGAINS
in large Palms and Rubber Plants. Cut Flowers in great profusion. Palms, Ferns. Immense stock, all sizes. Bulbs of all kinds. Floral Design work a specialty.
CHAS. L. STANLEY,
144 North Ave. 'Phone 398-L
Greenhouses—1126 South Ave.

SECOND-HAND MEN'S CLOTHING
bought. Good prices given. Postal or note receives prompt attention.
I. RICHARD, 7 Somerset St.

USE PRESS WANT ADS

PRIZE WINNERS.

Our customers are competent judges. We do not permit the flesh of any animal to enter our store that is over three years of age.

The primest cuts of Beef come from the young steer. Juciness and tenderness are combined. There's little bone or waste.

The meat is well "marbled," fat and lean being in layers of right proportion. And it's the same with Lamb and Pork. We also have fine home dressed fowls and roasting chicken, and Long Island Ducks. Sausage now in season.

FRED. ENDRESS,
Tel. 155. 131-35 W. Front St.

IVAMY'S
SEAFOOD MARKET.
(Successor to Rogers & Co.)
232 West 2nd St. Tel. 140 and 503.

The Oyster season is here once more, and as usual you will find the best at our market.

Fish—The freshest to be had. Every Fish in season can always be gotten here.

Let us serve you and we will guarantee satisfaction

JOHN HERRMAN,
STAIR BUILDER.
Turning, Scrollsawing, etc. All work given the most prompt attention.
411 Somerset St Tel. 70 J

WORTH & MARSH
(Successors to J. J. Heideloff.)
31 Somerset St., Plainfield, N. J.
The New Air Light with 150 candle power mantle.... Complete **69c**

Autumn Weddings
Are Now In Order.

You'll soon receive your invitation, the question then arises what to give. As a gift there is nothing more welcome and appropriate as jewelery and silverware.

If you select the gift from the Holt Stock you'll be sure you have bought something fashionable and worthy—and you will have saved money.

Get It At Holt's,
TRUSTWORTHY JEWELERS,
6 Academy St., Opp. Postoffice.
Newark, N. J.,

We can give you No. 1
Hemlock Boards (New)
for $23 per 1,000 feet.
We have two hundred thousand
Bricks for Sale
at $5 per thousand.
Remember we are not in the combine. We pay you the highest price for old buildings.
A. KANE, 312 Filmore Ave.

YOU WILL NEVER BUY A HOME WITH MONEY PAID FOR RENT IN THE PAST.
START NOW TO
OWN A HOME
of your home by taking out shares in
THE CENTRAL BUILDING AND LOAN ASSOCIATION,
OF PLAINFIELD.
J. F. MacDonald, Sec'y.
Smalley Building, No. 149 North Ave.

Vail
JEWELER AND OPTICIAN

103 Park Ave.,
calls your attention to his
Rimless Glasses.
They Look Good and You See Good.

H. EGGERDING,
121 Park Ave., Plainfield, N. J.
Manufacturer of the Celebrated
JOCKEY CLUB AND C. O. D. CIGARS
advices a trial of his new Clear Havanas —"La Union de Cuba" and "Excellencia."

The kind that mother used to make
PIES, CRULLERS, CAKE and ICE CREAM. All Home-made
W. W. WARNOCK,
'Phone 313-W. 144 West Front St.

REAL ESTATE.

Make Money!

If you want more interest on your money than you can get from the banks. Come in and see what I can offer you in real estate. I have some bargains, but come quick.

M. F. GANO, 221 Park Ave.

FOR RENT!
Store on Main St., Bound Brook, N. J.; fine location; 8-room house on Grandview avenue, 7-room house on Arlington avenue, all improvements. FOR SALE—Properties of all descriptions. Farms a specialty.
If you have any Real Estate for sale or rent list with
TERHUNE & SON, 211 North Av.

RENTALS — REAL ESTATE.
GEO. F. BROWN,
Insurance and Real Estate.
Commissioner of Deeds—Rents.
94 Somerset St. 'Phone 160.

Real Estate and Insurance. Money to Loan.
197 North Avenue
William D. Thickstun. John P. Emmons. Telephone 601.

LIEFKE & LAING,
INSURANCE & REAL ESTATE
No. 146 Park Ave.
Real Estate Appaised. Properties Sold and Rented. Leons Negotiated.

It is much cheaper to buy a home than to rent, besides having an investment. Houses and lots for sale. Terms to suit all.
IRA L. LaRUE,
Real Estate Investments,
109 Park Ave., Plainfield, N. J.

The Mathushek & Son Piano Company's

Salesrooms are today the best equipped and well regulated piano establishments to be found anywhere for the offering and intelligent disbursement of ARTISTIC PIANOS.

Visitors are always assured careful attention to their requirements in every detail of the various branches of Piano Perfection, including Tuning and Repairing.

The up-to-date SELF-PLAYER—also so necessary in a well appointed home, renders ample facility to enjoy the possibilities in the attainment of highest musical achievements, sought by the educated and lovers of music. Every effort is bent toward the assurance of perfection in this important adjunct of the 20th century Musical development—evolved into a necessity—especially where a silent Piano is in evidence.

Old Pianos, Organs and Self-players are taken in exchange at fair valuation toward

The Celebrated Mathushek & Son

PATENT PARLOR GEM (Small) GRAND PIANO, in unprecedented favor by connoisseurs.
PATENT DUPLEX SOUNDING BOARD (cannot crack) UPRIGHT PIANOS, in various natural woods, artistic case designs and sizes.
SMALL UPRIGHT PIANOS for limited space.

The Perfect Self-Player, THE CECILIAN.

Bargains—Desirable used Upright Pianos from $150; Squares from $15; and Organs from $10 upward.

These instruments have been returned from rent, exchanged and properly repaired. We offer only serviceable instruments.

TERMS THE LOWEST.
LIBERAL DISCOUNT FOR CASH.

Mathushek & Son Piano Co., Manufacturers of Grand and Upright Pianos
FACTORY SALESROOMS:
310 WEST FRONT STREET,
TELEPHONE 448-J,
PLAINFIELD, N. J.

Heating Stoves and Ranges.

Special attention is given to this line—it is our aim to carry the best line of goods obtainable The quantity sold by us during the year is a guarantee of right prices. Let us show you our line before you buy. Repairs furnished for all furnaces, stoves, ranges or heaters. We stock repairs for all stoves sold by us

Tinning and Plumbing.

We call attention to our repair department. Have your heaters put in order now before cold weather reaches you. Estimates given. Satisfaction guaranteed.

Housefurnishing Department.

We cannot enumerate all the articles used in the house, but we have them all. The "Universal" Bread maker kneeds bread in 3 minutes and you need one every time you make it. Universal Cake maker is the newest thing out.

A. M. Griffen, 119-123 East Front Street. Tel. 6-J.

Trunks

We can furnish you with good reliable trunks at very reasonable prices—also a few slightly soiled ones at greatly reduced prices.

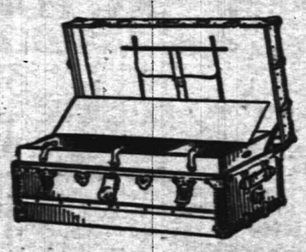

Suit Cases.

Our leather cases are of the best material and workmanship throughout and prices are always satisfactory.

SHIRLEY & JOHNSTON,
CARPET STORE. BABCOCK BUILDING

Fall Hats, Caps, Gloves, Uuderwear and Shirts.
Large assortment at popular prices.
O. M. DUNHAM,
Hats and Furnishings. 126 Park Ave.

BLAIR'S -:- -:- BLAIR'S
Hawes Fall Line of Hats Are In.
"TOWN TOGGERY SHOP." 119 Park Avenue.

Advertisements
—FOR—
New York Herald,
World, Times, Sun, Journal,
Telegram, American,
Brooklyn Eagle
—and—
Newark Evening News
Received at
The Daily Press
AT REGULAR OFFICE RATES.

I FURNISH PLANS,
Specifications and a Loan for small home builders. Complete house. Call or write.
CHAS. F. STAHL,
BUILDER, 32 Somerset St.

CRESCENT MARKET.
CHARLES STRANZENBACH, Mgr.
(Formerly of the Plainfield Beef Co.)
Dealer in Meat, Poultry, Fish, Oysters, vegetables, etc.
Watchung Ave. and 4th St. Tel. 216-R.

Use Press Want Ads

Smalley Bros.,
147 North Avenue.
BUTCHERS.
Everything usually found in a first-class market.
Roasting and Broiling Chickens a Specialty.
Orders called for and delivered.
Telephone 83-A.

Seaman Williams,
Mason—Contractor—Builder
32 Sandford Ave. 'Phone 343-J

JOHN WIRTH
(Successor to Henry Liefke.)
Bakery and Confectionery.
201-203 West Front St. Tel. No. 723.
All orders delivered at short notice.

SPECIAL SALE
Stern Bicycles, $18.50.
Other good makes $5 up.
Tires 95c. up. Repairing a Specialty.
S. W. FRUCHT.
224 West Front St.

Reading System
New Jersey Central.

Stations in New York foot of Liberty, and Twenty-third Street and North River.
In effect June 25, 1905.

For New York—2.17, 2.37, 5.26, 6.02, 6.29, 6.57, 7.05, 7.25, 7.28, 7.47, 7.55, 8.02, 8.11, 8.30, 8.36, 8.46 9.30, 9.55, 10.24, 11.00 a. m., 12.02, 12.44, 1.13, 2.21, 2.42, 2.49, 3.44, 4.13, 4.47, 5.30, 5.53, 6.20, 6.45, 7.05, 7.22, 8.36, 9.25, 9.40, 10.17, 11.28 p. m. Sunday—2.17, 2.37, 4.47, 7.47, 8.01, 8.52, 9.34, 9.49 10.02, 10.32 a. m., 12.40, 1.45, 2.40, 3.17, 3.30, 5.41, 6.35, 6.48, 8.13, 8.35, 9.42, 10.22 p. m.

For Newark—5.26, 6.29, 6.57, 7.05 7.25, 7.28, 7.47, 8.11, 8.36, 8.46, 9.30, 9.55, 11.00 a. m., 1.13, 2.31, 2.49, 3.44 4.13 4.47 5.30 5.53, 6.20, 7.05, 7.22, 8.36, 9.40 p. m. Sunday—7.41, 8.52, 9.34, 10.03, 11.10 a. m., 12.13, 1.45, 2.40, 3.17, 3.30, 5.41, 6.48, 6.52, 8.13, 8.36, 9.42, 10.22 p. m.

For Somerville 5.19, 7.12, 8.21, 9.32, 9.55, 11.00 a. m., 1.01, 2.02, 3.11, 3.32, 5.05, 5.20, 5.57, 6.04, 6.19, 6.33, 7.12, 7.22, 8.05, 8.21, 9.37, 10.23, 11.26 p. m., 12.59 night. Sunday—5.45, 8.42, 11.13 a. m., 2.02, 3.40, 5.27, 8.30, 10.15, 11.16, 11.25 p. m.

For Flemington—7.12, 11.00 a. m., 2.11, 5.29, 6.19 p. m. Sundays—8.42 a. m., 5.27 p. m.

For Phillipsburg and Easton—8.25, 8.21, 9.55 a. m., 2.11, 5.29, 6.47 p. m. Sunday—5.45 a. m., 2.03, 8.05 p. m.

For Bethlehem, Allentown and Mauch Chunk—5.25, 9.54 a. m., 2.11, 5.29 p. m. Sundays—5.45 a. m., 2.03, 8.05 p. m.

For Wilkesbarre and Scranton—8.55, a. m., 2.11, 5.48 p. m. Sundays—5.45 a. m., 5.47 p. m.

For Long Branch and Ocean Grove, etc—8.11, 11.00 a. m., 1.13, 2.31, 4.47, 6.22, 11.28 p. m. Sunday (except Ocean Grove) —8.52, a. m., 2.30, 8.12 p. m.

For Red Bank—8.11, 11.00 a. m., 1.13, 4.13, 4.47, 6.22, 11.28 p. m. Sundays—8.52, a. m., 2.30, 8.12 p. m.

For Lakewood and Atlantic City—9.34, 1.13, 2.49, (4.13 p. m. Lakewood only.)

For Toms River and Barnegat—2.37, 9.50 a. m., 1.13, 2.49, 4.13 p. m. Sundays —8.52 a. m.

For Philadelphia—5.17, 7.12, 7.44, 8.44, 9.44, 10.51, 11.44 a. m., 12.46, 1.39, 2.45, 3.44, 5.21 p. m., 1.17 night. Sunday—5.17, 9.55, 10.51 a. m., 2.45, 4.55, 6.45*, 5.37, 7.47, 9.47, 11.25 p. m., 1.17 night.

For Trenton—5.17, 7.12, 7.44, 8.44, 9.44, 11.44 a. m., 12.46, 1.01, 1.39, 3.44 5.21 p. m., 1.17 night. Sunday—5.17, 5.45, 9.55, 10.51, a. m., 2.45, 4.15, 5.37, 6.45, 9.47 p. m., 1.17 night.

For Reading and Harrisburg—5.17, (10.51 Reading only), a. m., 2.45, (6.45, 8.21 through train,) 1.17 night. Sunday—5.17 a. m., 2.08, 5.37, 6.35 p. m., 1.17 night.

For Pottsville, Sunbury and Williamsport—5.19, 9.55 a. m., 2.11 p. m. Sunday—2.03 p. m.

For Baltimore and Washington—1.17, 8.51, 10.44 a. m., 12.35, 2.45, 6.45, 7.46 p. m., 1.17 night. Sunday—10.44 a. m. 12.39, 2.45, 6.45, 7.46 p. m., 1.17 night.

*Change cars at Bound Brook.

W. G. BESLER, Vice Pres. & Gen. Mgr. C. M. BURT, Gen. Pass. Agent.

PENNSYLVANIA
RAILROAD.
THE STANDARD RAILROAD OF AMERICA

Protected Throughout by the Electric Automatic Block Signal System.

On and after October 3, 1905.

Trains will leave Elizabeth as follows:

f 2.35 P. M. Chicago, Cincinnati, and St. Louis Express.
f 6.40 P. M. St. Louis and Cincinnati Express.
f 6.40 P. M. Western Express.
f 8.27 P. M. Pacific Express.
Chesapeake and Ohio Railway—f 8.29 a. m. week-days.
Southern Railway Express—f 12.58 a. m. daily.
Atlantic Coast Line—f 10.06 a. m. and f 10.07 p. m. daily.
Seaboard Air Line—f 12.58 and f 1.04 p. m. daily.
For Baltimore and Washington—f 12.58, f 8.39, 9.06, f 10.06 a. m., 1.04 and 10.06 p. m. On Sunday at f 12.58, f 9.06, f 10.06 a. m.; 1.04 and f 10.07 p. m.
For Trenton and Philadelphia—1.01, 6.46, 7.10 (Trenton only), 8.06, f 8.39, 9.06, f 10.06, 11.43 a. m., 12.40, 1.04, 2.04 (Trenton only), f 2.35, f 3.32, f 6.40 (Philadelphia only), f 7.26, 7.44, f 8.27, 10.08 p. m. Sundays—1.01, 5.51, f 9.06, f 10.06, 10.40 a. m.; 1.04, f 2.35, f 5.52, f 6.40 (Philadelphia only), 7.44, f 8.27 and f 10.07 p. m.
For Atlantic City—Through Vestibuled Express Trains, Buffet Parlor Cars, Passenger Coach, and Combined Coach, f 10.33 a. m. and f 3.35 p. m. week-days. Sundays—Through Vestibuled Train, Pullman Parlor, Dining, and Smoking Cars and wide Vestibuled Coaches, f 8.33 a. m.
For Atlantic City—Via Delaware River Bridge, f 2.35 p. m. week-days; 6.51 a. m. Sundays.
For Cape May—1.01 night, daily.
For Lambertville, Phillipsburg, and Stroudsburg, Via Trenton—6.46, f 8.39, and 11:43 a. m., f 2.35 p. m. week-days; 6.51 a. m., 5.52 p. m. Sunday.
For Long Branch, Asbury Park, Ocean Grove, and points on New York and Long Branch R. R., 9.37 a. m., f 1.02, 3.04, f 5.43, and f 7.38 p. m. week-days. Sundays—9.05 10.03 a. m., and 5.40 p. m. Stop at North Asbury Park for Asbury Park and Ocean Grove on Sundays.
For Brooklyn, N. Y.—Trains connect at Jersey City with Pennsylvania Annex boats for Brooklyn.
"f" Stops on notice to Agent or on signal.

W. W. ATTERBURY, General Manager. J. R. WOOD, Gen'l Passr Traffic Man.
GEO. W. BOYD, General Passenger Agent.

Lehigh Valley Railroad

Time Table in Effect June 18, 1905.
LEAVE SOUTH PLAINFIELD, N. J.

8.06 a. m. daily (except Sunday) local to Mauch Chunk.
8.37 a. m. daily for Easton, Wilkesbarre, Rochester, Buffalo and principal intermediate stations.
1.57 p. m. daily, local for Easton, Mauch Chunk, Hazleton, Pottsville and Shenandoah.
4.58 p. m. daily (except Sunday) "Wilkesbarre and Scranton Express" Solid vestibule train to Wilkesbarre, through Parlor Car via D. & H. R. R. to Scranton and Carbondale.
6.21 p. m. daily (except Sunday) local to Easton.
6.40 p. m. daily solid vestibule train to Buffalo, Toronto and Chicago and principal intermediate stations except Rochester.

FRANK BOWLEY, City Ticket Agent, 213 West Front Street, Plainfield, N. J. Telephone 112-B.

SPECIAL SALE OF HORSE BLANKETS.
Reduced prices on all Blankets for the next ten days. Buy now and save money. Wagons and Carriages of all kinds in stock or made to order.
N. P. Carriage Manufactory,
W. J. CONROY, Prop.
175-177 Somerset St. Tel. 360-L

Gas and Gasoline Engines
For all Purposes.
Machine Jobbing.
VALENTINE GAS ENGINE CO.,
Sycamore St. 'Phone.

POINTS FOR THE BUYERS

No household is safe without a bottle of Thorp's foot relief. It is a very valuable remedy.

You will enjoy your meal if you eat at the Southern restaurant, Madison avenue. Fine service.

Tailoring that is high art in trade marks the output of H. Solomon's shop. It is located on Somerset street.

Adolph Bohren's bottled beer is the best table beverage of its kind. Orders promptly executed. Greenbrook road.

A. LeVine, of Watchung avenue, is an expert in cleaning and pressing clothes and making them look as good as new.

Fruit lovers who knew the ropes here buy at Alex. Lusardi's market, West Front street. Finest assortment, best quality.

Best real estate bargains and fairest investment offerings on the list of D. F. Updyke, East Front street. Consult him, Mr. Investor.

I. N. Wyckoff, the West Front street painter, guarantees all his work to be the best. He has a large stock of wall-papers, latest designs.

No painter has a higher reputation, nor one better deserved, than J. C. Hanson, of East Front street. His work is always up to the top notch of excellence.

Cleaning and dyeing may do more harm to clothes than good. But not if G. O. Keller, Park avenue, is the cleaner and dyer. His methods do not harm any fabric.

Mason work done by Seaman Williams, of Sandford avenue, is the kind that gives you full value for your money. He will cheerfully furnish estimates upon request.

The stock of groceries at H. A. Weber's Liberty street store is always fresh and the prices are as low as the lowest. You will make no mistake by dealing with this house.

William Hand & Sons, 6 East Second street, do a general trucking business and goods are removed to any part of the country. The firm also has a modern storage warehouse.

Charles L. Stanley, the North avenue florist, makes a specialty of decorations for weddings and receptions. He has unlimited facilities for this class of service and takes entire charge upon request.

Herman Hanson resides on Watchung avenue and he is a contracting builder. If you have an idea of having a home erected for yourself let him give you estimates. They will cost you nothing.

A. M. Giffen, the hardware merchant, is prepared to put your furnace or range in good condition for the winter. He also has a fine line of stoves, ranges, and contracts to install the most approved systems of heating.

A log fire would be just the thing these chilly evenings. If you buy your logs of John Mobus, the Watchung dealer, you will be sure of the right kind for open hearts. He delivers kindling wood as well to any part of the city.

At no drug store in the city will you be able to purchase better drugs or have your prescriptions compounded more carefully that at J. P. Powers' pharmacy. The proprietor exercises personal supervision and accords corteous treatment to everyone.

This is the carpet season and Woodhull & Martin offer a great line of the best carpets manufactured, including handsome rugs. The prices are very reasonable. Window shades are made to order, only the best quality of goods being used. The firm is also selling a superior grade of silver plated ware, worth your attention, and a special sale of oil heaters is attracting attention.

PERSONAL.

Andrew Cox, of West Second street, has recovered from a recent illness.

Mr. and Mrs. John Skellinger have moved from Elmwood place to North Plainfield.

Mrs. Alfred Emmons and daughter, and Mrs. Ruliff Swackhamer, of Summit avenue, are visiting Mrs. Sarah Williams, of Whitehouse.

Miss Pauline Denton, of Washington avenue, has returned from Belmar, where she has been visiting relatives.

Daniel Shea will finish his vacation next week and return to his position as letter-carrier at the local postoffice.

Dr. and Mrs. T. S. Davis, of Park avenue, are home from Atlantic City, where Dr. Davis attended the State meeting of the New Jersey Homeopathic Society.

Mr. and Mrs. T. R. VanZandt, who were married at East Millstone on Thursday, are expected to return to this city early next week. They will live on Madison avenue.

Mr. and Mrs. William Riordan, who were recently married at St. Mary's cuhrch, have returned from their wedding trip and are living at High Bridge. On Tuesday night their friends gave them a serenade.

Mr. and Mrs. Edward L. Hand, of Scotch Plains, will celebrate the fifteenth anniversary of their wedding Monday night at the home of Mrs. Hand's mother, Mrs. Frank Hosinger, Park avenue, Scotch Plains.

The Prudential Policy

is as Simple and Explicit as a Bank Check — a Plain, Definite Promise to pay. No confusing technicalities. A good one for you to own.

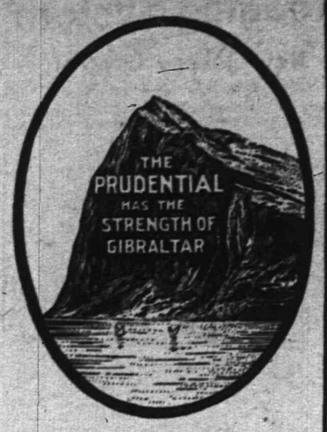

Write for Information of Policies.

The Prudential

Insurance Co. of America. Home Office: NEWARK, N. J.

Incorporated as a Stock Company by the State of New Jersey.

JOHN F. DRYDEN, President.
LESLIE D. WARD, Vice President. EDGAR B. WARD, 2d Vice President.
FORREST F. DRYDEN, 3d Vice-President. WILBUR S. JOHNSON, 4th Vice President and Comptroller,
EDWARD GRAY, Secretary,
C. H. BALL, Sup't, Rooms 2-3-4 Bank Building, E. Front St. and Park Ave. 2127 Plainfield, N. J. Telephone No. 334 L.
FRED'K J. POPE, Dist. Man'g'r Ordinary Dep't, Room 214, Babcock Building, Plainfield, N. J. Telephone 253, Plainfield.

SILVER SERVICE FOR BATTLESHIP

NOTABLY RICH GIFT EXPRESSING GENEROSITY OF THE STATE'S CITIZENS.

The silver service to be given by the State of New Jersey to the United States battleship named in honor of that commonwealth was designed by Tiffany & Co. and is now being made at their Forest Hill works, Newark. It will cost about $10,000 and promises to be the richest and most substantial esrvice ever furnished to a vessel of the navy. It is not only a fitting expression of the generosity and good will of the people of the State, but also exemplifies the high degree of artistic merit attained by its manufacturer.

The complete set consists of some fifty-seven pieces and contains about 1,500 ounces of sterling silver 925-1,000 fine. The keynote of the design is colonial, symbolizing the colonial period of the State's history.

A superb centrepiece, consisting of a large punch bowl and stand, forms the principal piece of the service. This bowl has a capacity of 5 1-2 gallons, a diameter of 18 1-2 inches and stands 14 1-2 inches high, while the base or stand upon which it rests is 4 inches high, 26 1-2 inches long, with a width of 19 inches. On either side of the bowl are eagle's heads, with laurel wreaths suspended from their beaks. The wreaths also serve as handles. Festoons of flowers are gracefully draped from the neck of the eagles and at regular intervals are caught by bows from which hang anchors. In the semi-circles formed by the festoons of flowers are the great seals of the State of New Jersey and the United States. Other medallions contain reproductions of scenes and periods typical of the early history of the State. Conventional chased leaves and flowers form the ornamentation of the base of the bowl.

Upon either side of the oval base are two female figures, seated, representing "Prosperity" and Liberty," symbolizing the prosperity of the State and liberty-loving characteristics of its people. Surrounding the figures are delicate shells and other suggestions of the sea, while the culmination is reached in the effect of the ocean waves dashing, as it were, against the base of some impregnable fortress, but in reality supportnig the punch bowl. Along the front of the base is an inscription reading, "Presented to the battleship New Jersey by the citizens of the State," with the seal of Annapolis inserted between the words "Battleship" and "New Jersey."

Hugh Baldwin, of Park avenue, has taken apartments in New York for the winter.

The Site of Beautiful Homes

The healthfulness, pleasant surroundings, high elevation and conveniences of

Woodland Park

make it a spot wisely chosen for your future home.

Pleased to show you the fine building lot we are selling at reasonable prices.

Elston M. French.

171 North Avenue,
Tel. 24. Plainfield, N. J.
NEW YORK OFFICE,
141 Broadway.

CHRISTIAN FIELD.

Rev. T. A. U. Henry, of Beaverly, will preach in the Mt. Zion A. M. E. church tomorrow.

Rev. E. E. Jackson has returned and will preach at all services at Calvary Baptist church tomorrow.

W. W. Cary, the railroad evangelist, of Newark, will speak at the Plainfield Rescue Mission tomorrow afternoon, beginning at 4 o'clock.

Rev. Dr. J. S. Zelie, pastor of the Crescent Avenue Presbyterian church, has been called to Bangor, Me., by the illness of his mother.

The morning service at the First Baptist church on Sunday is now held at 10:30 o'clock, the Sunday school at 2:30 in the afternoon and the evening service at 7:45 o'clock.

The congregation of the Reformed church at East Millstone will celebrate its fiftieth anniversary on Monday. There will be a morning and afternoon session with luncheon at noon.

David McConaughy, of New York, who will address the Y. M. C. A. meeting tomorrow afternoon, will be at the association building this evening and will give some infomation of interest about the young men of India.

Rev. Dr. J. A. Chambliss, pastor of the First Baptist church, conducted the Young People's Society meeting at the church last night. It was the first fall meeting of the society and marked the resumption of activities.

David McConaughy, of New York, will address the Y. M. C. A. meeting on Sunday afternoon at 4 o'clock. Roland Randolph, the well known baritone, of Newark, will sing and the Y. M. C. A. orchestra will furnish special music.

The teachers of the First Baptist church Sunday school held a meeting at the church on Thursday night to discuss informally plans for the fall and winter. There was a large attendance of officers and teachers, and all felt encouraged ta the prospects for the coming season.

The Monroe Avenue Sunday school will hold rally day services tomorrow afternoon at 3 o'clock. Walter M. McGee, superintendent of the school, will be in charge. A special programme will be given by the Sunday school scholars and Professor Krebs, of North Plainfield, will deliver an address.

The Ladies' Aid Society of the German Reformed church, of New Brunswick, at a meeting last evening, made arrangements for their part of the programme incidental to the forty-third anniversary of the church, which will be fittingly observed on Sunday and Monday, October 22 and 23.

Architect A. L. C. Marsh has promised to have the contractors erect a foot bridge or sidewaly over the cellar of the McCutchen building, West Second street, near Trinity Reformed church. It will be very much appreciated by churchgoers and others who have been compelled to go out in the street for the past month.

Owing to the extended time of his Southern trip, Charles V. Vickrey, secretary of the Young People's Mission Movement, has been obliged to postpone here his lecture until Friday, October 20. As previously stated, his lecture, illustrated by stereopticon, will be given in the Crescent Avenue church. All Young Peoples' associations, Epworth leagues and Christian Endeavor societies are cordially invited.

Saloon Trust.

Los Angeles, Oct. 7.—As the result of a formal proposition submitted in writing to the city of Los Angeles there is a possibility that the "Gothenburg saloon system" may be installed in this city, supplanting the present private ownership of two hundred saloons here.

—For best results advertise in The Daily Press.

SCRAPPY SUMMIT ON THE WARPATH

RESIDENTS TEAR DOWN RAILROAD BRIDGE ERECTED WITHOUT PERMIT.

Pugnacious Summit finished yesterday the tearing down of the new iron and masonry bridge of the Rahway Valley Railroad Company which spanned Ashwood avenue. The job was done neatly and unostentatiously by a gang of workmen with the assistance of a steam road roller.

The bridge was torn down because the company had put it up without permission and because an injunction could not be secured. Then the city councilmen got together in secret session and agreed to tear down the bridge.

A massive chain was passed around the iron work and secured to the road roller, which was then started at full speed. The bridge tumbled into the street and was gradually pulled over to a vacant lot, where, if the railroad company wants any scrap iron, it can get it. The granite and concrete piers were then knocked apart. The company had no knowledge of the destruction.

Summit has the reputation of dealing in a peremptory manner with corporations. The New York and New Jersey Telephone Company undertook ten years ago to do business in Summit without a franchise and erected poles and strung wires. One Sabbath morning Mayor, then Councilman, Wilcox led a body of men about town and all the poles were chopped down. Soon after the telephone company capitulated and accepted the franchise terms offered by the town.

BOYS DAMAGE NEW HOUSE.

Judge Runyon Suspends a Damocles Sword Over Their Heads.

Thomas Harding, Edward Coyle, Goldie Young, John Whitteman, William Whitteman, William Flatley, John Mottley, all boys, were arraigned in the city court this morning, charged with breaking and damaging parts of a new house being erected for Sidney Perrine at West Seventh and New streets. he charge was made by George Steel, the contractor.

Considerable damage of a costly nature has been done by gangs of young hoodlums about the house. After one visit from the youngsters the chimney was found out of plumb and had to be practically rebuilt.

The prisoners said they didn't do the more serious damage. Most of the breakage, they claimed, was done by a gang of boys from Liberty street.

Judge Runyon suspended an undetermined sentence over them. He told them that if any more damage was done to the house, not matter by what gang, they would be held responsible.

NOTARY'S OVERCHARGE.

For Affidavits They May Ask Legally 12½ Cents.

According to a decision yesterday of Attorney General McCarter, notaries public in New Jersey are entitled to charge but 12½ cents for taking acknowledgments of affidavits instead of the usual fee charged of 25 cents.

This decision was brought about by a Newark man, who wrote to Governor Stokes, relating that a case had come under his notice where a pension agent had charged a woman $5 for acknowledging an affidavit. This will be news to notaries public that Section 3 of the Fees and Costs act, General Statutes, 1905, "the charge for taking an affidavit shall be 12½ cents."

The charge of 12½ cents represents in Federal money the equivalent of the old English shilling—the shilling being the price charged for an acknowledgment under the Colonial fee bill of the Supreme Court. To show the conservatism of New Jersey legal practice, the 12½-cent charge remains in the statute, although no notary public could "make change" if the exact fee were tendered him. It is expected that an effort will be made to fix a fee of 10 cents or 15 cents for notary service by an act of the forthcoming session of the Legislature.

WEDS ADOPTED DAUGHTER.

Minnesota Justice Gets an Opinion Before Officiating.

Minneapolis, Oct. 7.—A man can marry his adopted daughter in Minnesota. This decision was reached by members of the county attorney's force after due and careful deliberation. Acting upon it, Herman Dahm, sixty years old, and Agnes Dahm, his twenty-two-year-old adopted daughter, were made man and wife a few days ago at Dayton by Justice of the Peace Evans.

It was argued that the statute read that no nearer of kin than first cousins can intermarry. Kin is held to mean blood relationship. On the other side, it was cited that the law of adoption made the adopted child "the same in all things as a child born in wedlock."

PERSONAL.

Dr. A. H. Dundon, secretary of the Borough Board of Health, has returned from a visit at his former home in Danbury, Conn.

WE MUST VACATE SOON. SELLING OUT!

All goods must be sold, all good things must end some time, so come now and secure some of our great bargains.

Two Tray Trunk, worth 15.00, now	7.00	Suit Cases, worth 4.00, now	2.50
Good strong Trunk, worth 12.00, now	5.50	Suit Cases, worth 5.00, now	3.48
Umbrella, worth 1.25, now	75c	Suit Cases, worth 7.00, now	5.00
Umbrella, worth 2.00, now	1.25	Ladies Hand Bags, worth 1.25, now	73c
Umbrella, worth 2.50, now	1.75	Ladies' Hand Bag, worth 2.50, now	1.48
Fine Steel Penknives, worth double, now	25c, 50c, 75c, 1.00	Ladies' Hand Bag, worth 4.00 and 5.00. Greatly Reduced.	
Suit Cases, worth 1.50, now	90c	Ladies' and Men's Pocket Books in every style.	
Suit Cases, worth 2.25, now	1.48	Call and see us and while the Bargains are here, because we are positively selling out.	
Suit Cases, worth 3.00, now	1.75		

DAVID DREIER, 110 West Front St. OPEN EVENINGS.

Nothing Is More Essential to the average person than a bank account. It provides the means of simplifying financial matters, and regulating expenditures. In addition to its being a convenience, it brings you into close relation with an institution which offers its services in many business matters requiring advice and counsel.

Interest paid on satisfactory daily balances.
A Savings Department also.

City National Bank

UPHOLDS NEW ARCANUM RATES.

Caldwell Council in Line—Others Likely to Follow.

The Royal Arcanum Council of Caldwell has adopted the following resolution in support of the recent increase in rates of insurance:

"Resolved, That the offiers and members of this council extend to the Supreme Council an earnest and hearty support in sustaining the new rates as adopted by the annual meeting in Atlantic City and at a subsequent meeing held at Put-in-Bay, Ohio, and the rates so adopted, we believe, will place the Royal Arcanum on a sound business basis, ultimately making the Royal Arcanum the greatest insurance organization in the world.

"It is believed that a readjustment of the present rates was absolutely necessary for the future safety of the Royal Arcanum. Without such changes it would only be a question of a short time before the organization would be in serious financial difficulty, with a possible dismemberment of the order."

It is now believed that other lodges will follow suit, as there has undoubtedly been a change of sentiment in regard to the increase in rates.

Jury Disagreed.

S. S. Swackhamer, of the firm of Codington & Swackhamer, has been for two days engaged in the Hunterdon County Criminal Court assisting Senator Kuhl, of Flemington, in the defense of Hannah G. Smith and William Wolfe, former residents of the vicinity of Plainfield, on a charge of burning Mrs. Smith's house to obtain the insurance. Ex-Judge H. B. Herr is prosecutor of the pleas, and represented the State. Yesterday the jury came in after being out all day and all night, with a disagreement, standing nine for acquittal and three for conviction. It is believed that the State will now enter a nolle prosequi and discharge the defendants. The old court house was filled to overflowing during both days of the trial, as the case had excited great interest throughout the county.

Slap for Machine.

Passaic, Oct. 7—The Republican city convention was held Thursday night, and Mayor David Greenlie was renominated without opposition. The feature of the convention was the fact that the Passaic Republicans, after having had it written in their platform, refused to fndorse the county nominees of the county convention. At that convention, they declared, the Citizens' movement of Passaic was insulted and ignored, and Passaic was allowed but one candidate, though she pleaded for two. The Democrats, in nominating their ticket, gave Passaic two men, and thus took advantage of the disaffection. The Republicans' refusal to indorse the county nominees came as a great blow to the county machine.

In Guest's Honor.

An entertainment was given last evening by Misses Elsie Hall and Mary Brown in honor of Miss Belle Coles, of Charlottesville, Va., at the residence of Mr. and Mrs. Eugene Coles in West Fourth street. Miss Coles will leave for her home Monday.

National Encampment.

H. C. Drake and Albert T. Perry, of this city, expect to attend the National encampment of the U. V. U. in Springfield, Ill., October 18-20. Mr. Perry is delegate from Antietam Command, U. V. U., and Mr. Drake is aide de camp of the National staff.

Dr. Whitney to Preach.

Dr. George H. Whitney will occupy the pulpit of the First M. E. church tomorrow morning. Nelson A. Miller will lead the Epworth League meeting at 7 p. m.

To Lead Epworth Meeting.

Miss Mary Hoagland will lead the Epworth League meeting of Grace M. E. church tomorrow evening at 7:45 o'clock.

Special Preacher Tomorrow.

Rev. David McConaughy, of Madras, India, will preach in the First Presbyterian church tomorrow morning.

MISSION BAND PLANS AN EVERYDAY AFFAIR

COMMITTEES APPOINTED FOR TRINITY CHURCH SOCIETY UNDERTAKING.

The first fall meeting of the Young Women's Mission Band, of Trinity Reformed church, was held yesterday afternoon, when preparations were made for the holding of what will be called "An Everyday Af-fair," to be held on November 16 and 17, in which every day of the week will be represented in an appropriate manner as follows:

Monday, washing; Tuesday, ironing; Wednesday, baking; Thursday, calling; Friday, sweeping; Saturday, shopping; Sunday, church.

The affair will be carried out in elaborate detail and the young women will hold an all-day sewing meeting on Thursday, October 12, for the purpose of preparing for the fair.

These committees have been selected to take charge of the two days' fair:

Monday—Miss Cora Miller, Mrs. Clarence Thorne, Miss Edna Dilts, Miss Edith Leek, Miss Helen Smith. Tuesday—Miss Hazel Martin, Miss Margaret Leggett, Miss Nettie Robinson, Miss May Randolph. Wednesday—Miss Anna Searing, Mrs. William Olmstaed, Miss Metha Rose, Miss Cora Laire, Miss Emma Line, Miss Jessie Hockridge. Thursday—Mrs. Theodore Mantz, Miss Mary VanFleet, Mrs. H. C. VanEmburgh, Mrs. Gilbert Fletcher, Miss Abbie VanCleef. Friday—Mrs. William C. Startup, Miss Grace Emmons, Miss Eva Dunavan, Miss Helen Bogart, Mrs. George Reynolds, Mrs. Corra Ryno. Saturday—Mrs. Fred S. Cutter, Mrs. E. A. Zeisz. Mrs. Frank Pearson, Mrs. A. W. Hubbard, Miss Schnellendruessler. Sunday — Mrs. H. F. Crawford, Miss Kate Bodine, Mrs. A. F. Baker, Mrs. William F. Oliver, Miss Wilhelmina Vroom. Music and reception—Miss Lillian A. Force, chairman. Waitresses—Miss Minnie Wyman, Miss Edna Debele, Miss Anna Bodine, Miss Grace Rowland, Miss Stella Downs, Miss Cora Gano, Miss Florence Smalley, Miss Jeannette Neal, Miss Bertha Hoagland, Miss Holmes. Refreshments—Mrs. Leonard S. Smith, Mrs. Peter B. Hodge, Mrs. Frank E. Woodruff.

An interesting letter was received and read from a native girl at Chittoor, India, who is being supported by the Young Women's Mission Band. This was full of encouragement to the members and it showed much progress in the education of the young woman. It was decided to pack the customary Christmas box of useful articles to be sent to a Sunday-school at Peoria, Ill. The school has a membership of ninety-three.

The Misses Jeannette Neal, Cora Gano and Bertha Hoagland were elected members of the Band.

UNION EXAMINERS MEET.

Test Mental Abilities of Young Women to Qualify as Teachers.

The Union County Board of Examiners, for granting certificates to young women to teach in the public schools of the county, outside of Elizabeth, began yesterday morning a two days session, in the Board of Freeholders' rooms in the new courthouse at Elizabeth. The examiners are Professor William J. Shearer, of Elizabeth; Dr. Savitz, of Westfield, and Dr. Broome, of Rahway. The board expects about thirty-five applicants to appear before it.

Half a dozen young women were on hand when yesterday morning's session began. Professor Shearer left his colleagues yesterday morning for some hours, in order to conduct an examination at the Battin High School, Elizabeth, of female applicants in Elizabeth for teachers' tertificates. The greater part of the work, however, will be done today. The board will also take up conjointly on these two days the preliminary examination of young law students, who desire to be admitted to the bar.

—Daily Press want ads. pay.

Grand Fall Opening Sale Suits, Overcoats, Trousers

Men's & Boys' Fall & Winter CLOTHING

Men's Dress Suits at $9.90—One hundred styles of Men's Suits, extremely swell; single and double breasted sack suits, all the very latest patterns of worsteds, with broad shoulder effect; long cut coats; the very newest fall models. Opening sale **$9.90**

Men's Cravenette Raincoats at $9.90—Absolutely waterproof, suitable for all kinds of weather, in all colors of gray, black and fancy mixed goods, cut very long and stylish. For fall opening sale price **$9.90**

Men's Black Suits at $8.50—All wool diagonals, unfinished worsteds and thibets, cut and made in the very latest style; close fitting collar and concave shoulders. Fall opening sale price **$8.50**

Boys' New Fall Suits at $1.95—Suits in all the newest designs and patterns, in double breasted and Norfolk style; regular $3.00 values. Fall opening sale price.... **$1.95**

Men's Suits at $5.95 and $6.90—These are all wool material, well made and perfectly cut; large variety of styles of cassimeres and cheviots. Fall opening sale price **$5.95**

All the newest patterns; tailored in excellent manner. The material and workmanship equal to suits double the price. Opening sale price **$6.90**

Boys' New Fall Suits at $2.50—All wool, extra durable cheviot and cassimere, double breasted jacket or suit or Norfolk suits, with knickers, all sizes, $4.00 and $5.44 values. Fall opening sale price **$2.50**

New York Clothing Co.,
202-204 W. Front St. M. Weinberger, Mgr. Plainfield.

1st Great Autumn Sale of Shoes

Shoes in every size and kind; the latest and the best. Notice the choice of leathers; Box Calf, Vici Kid and Patent Coltskin. Toes from the extreme narrow to the broad, old comfort styles. Extra salespeople. No long waits. Your kind and size at once. Don't let this sale go by and miss your chance of getting a great bargain.

WALTON SHOES for boys and girls.

M. Abrams, 229-233 W. Front Street Plainfield, N. J.

A NEW SERIES OF THE UNION BUILDING & LOAN ASSOCIATION

will be opened Monday, Evening, October 9th, at their office, No 143 Park Avenue. Shares, 50 cents each per month. If you contemplate buying or building a home of your own, subscribe for some shares and the amount you are now paying for rent will pay for your home in a few years. If you are looking for a safe investment, deposit your savings with us and watch them grow.

Our secretary will gladly explain the matter to you.

Officers and Directors of Our Association:

M. B. Long, M. D.,	R. A. Meeker,
M. C. VanArsdale,	J. C. Manning,
Nelson Runyon,	A. B. Laing,
Robt. Clark, Jr.,	J. V. E. Vanderhoef,
J. F. MacDonald,	O. L. Jenkins, M. D.,
S. J. Robinson,	Chas. H. Dunham,
E. M. Laing,	Clarence Goss,
J. P. Emmons,	W. J. Harper.

R. W. BARNES,

217 Park Avenue. Telephone 344 L.

Fruits, Vegetables, Groceries

Special care will be taken to have, through the coming season, the finest Vegetables and Fruits that can be obtained at reasonable prices.

Chipped Beef, Boiled Corned Beef, Boiled Ham, Fancy Cheese, Pickles, Smoked Salmon, Sturgeon, etc.

USE PRESS WANT ADS.

ROADSTERS' CALENDAR.
Sun Rises 5:01 a. m.
Sun Sets 5:34 p. m.
Lanterns must be lighted 6:34 p. m.

THE DAILY PRESS.

THE WEATHER.
Fair tonight and Tuesday. Maximum, 82; minimum, 48. 24 hours ending at noon today. Ther. at noon, 82.

Established May 10, 1887. PLAINFIELD, NEW JERSEY, MONDAY, OCTOBER 9, 1905. Two Cents a Copy—$5 a Year.

NINTH INNING'S THRILLS

Commuters Pull Game Out of the Fire at the Last Moment.

SOME UPHILL DOINGS

Bunched Three-Sacker and Single Tie-up the Tallies With Two Down—MacLaughlin Hammered.

Darkness and a scorching finish saved that Commute band from another wallop at the Oval Saturday afternoon. Stung to frenzy by an impending bump at odds of 8 to 6, the Driscollites tore off a real old-fashioned slugging rally and tied things up at 8 to 8. Thick and unctuous gloom shrouded the landscape at this juncture, and the ump made our honor safe by calling the game. We would once have been dissatisfied with anything short of a complete massacre of the enemy, but discipline and some few consecutive bumps made us thankful to escape from the ballyard with anything short of a full sized thumping at the hands of the champion Holyokes, premier bunch of Connecticut.

The thrilling tail end happenings were needed to make the beauty and chivalry sit up and take notice. Up to the climax the weather and the game were both full of chills for the faithful. The breezelets kept to b. and c. shivering, and things calculated to joggle their red corpuscles were mostly lacking.

"Warry" McLaughlin flung for the Commuters. What the Holyoke troupe did to Warry's offerings made a real pleasant showing for the sporting gents who bet on the Connecticut champeens. Warry always seems to play in hard luck when he pitches before his home crowd, and the hoodoo worked overtime on Saturday. He was thumped twelve times, issued three free tickets, made two errors and played a start part in a mixup over an infield fly. Every man on the Holyoke list except Dolan hammered the ball to safe territory, one of them, Bannon, doing it no less than four times. Mr. Bannon slugged 1,000 per cent. drawing a base on balls at his first appearance in a rustled all over his section of the lot and scooped things in some parts of the surrounding principalities. He five-time go at the willow. With such things going on, pushed along by foozles and dilapidated headwork, nobody had any reason to gasp with amazement when we hit that paprika-filled ninth with our hopes rattling dismally in the wind.

Lou Wiltse gambolled around first for the Yank band. Manager Frysinger came to town with a first sacker missing, and Lou, being a real sport, consented to go in and hustle for Connecticut League rates. Connecticut players are not quoted on the same board with Tri-State outlaws, but Lou made so much money in Pennsylvania that he doesn't care whether he puts any more in his jeans this year or not. Lou showed how far he was out of his class right away and kept it up without regard for the feelings of his mates. He wrenched off two hits, and did other things of starry character, thereby shedding much honor on Plainfield as a home town for real ball players. For an athlete who has gone into winter quarters Lou is real perky and earnest. The beauty and chivalry gave him a lot of hands.

We began the scoring industry in the beginning of things. Kiernan walked, went to second on Wally Cosgrave's sacrifice and advanced to third on Connolly's force of Kid Dalton. Connolly stole second. Pete Cregan slammed a vicious turf ripper over first, and Lou, in a desperate attempt to check it screwed the globule out into the desert and Pete went all the way to third. Leonard flied to center.

Several discouraging things happened after that, and in the fifth we fell into a deep, dark hole. With one down, Deal singled to center and Bannon followed with a Texas leaguer to right. Both moved up an extra base on Dan Connolly's crazy chuck into the diamond. Hartley sauntered. Lou banged to second and made his base on Dalton's ineffectual fling to the plate, Deal scoring. Shincel singled to left, scoring Bannon and Hartley, and Lou made a great steal home on Jack O'Neil's chuck to second to catch Shincel. Remeter whiffed and Mauch fouled to first.

We got those back right away. O'Neill toddled and Warry pushed him on with a hit to center. They moved up on Hartley's foozle of Kiernan's grounder, and scored on Wally's hit to center. Pete went to third on the rap and registered on a wild throw from second, Wally hitting third. Dalton drew a pass and stole second. Connolly whiffed and Cossy died at the plate in a vain attempt to score on Cregan's rap to Wiltse. Bad Bill rippled in on a wild throw to third, and Cregan was nabbed at

(Continued on Page 5.)

ELKS SECOND OUTING A GREAT SUCCESS

A BASEBALL GAME WITH OVER 200 RUNS A FEATURE.

From 11 o'clock Saturday morning until sundown Saturday afternoon, 150 members of Plainfield Lodge, No. 885, B. P. O. E., enjoyed themselves on the grounds of the Watchung Spring Water Company on Mountain avenue, it being the occasion of their second annual outing and clambake. It wasa successful event in every way and one of the pleasantest the organization has yet conducted.

During the early part of the affair the attendants played baseball and other games, all of which afforded plenty of amusement. The baseball game was a hummer, something like 100 runs beinb made by each side. The bake was served at 2:30 by Caterer Bender, of Elizabeth, and was gotten up in his best style. Former Judge William A. Coddington acted as toastmaster and addresses were made by Colonel Beasley, a visitor from Raleigh, N. C.; former Mayor Fisk, Mayor James F. Buckle and former Mayor Olin L. Jenkins.

The committee which arranged and had charge of the affair consisted of George O. Stevens, chairman; Frank Boose and Marcus Hoyt.

VETERAN FIREMEN PLAN A YEAR AHEAD

ELIZABETH ASSOCIATION STARTS PREPARATIONS FOR PARADE IN OCT. 1905

The Veteran Volunteer Firemen's Association of Elizabeth intends to have a monster parade in that city next October of volunteer fire fighters and to have at least thirty-five to forty companies in line. The association has already begun preparing for the demonstration, and Saturday night the committee of arrangements appointed by it met at the association rooms and organized by the election of former Fire Chief Nathaniel H. Astfalk as chairman and Neil McLeod, Jr., as secretary and treasurer. The other members of the committee are County Clerk James C. Calvert, Colonel Dennis F. Collins, former Freeholder Jacob Brucklacher, Freeholder Charles S. Chandler, former Chief William T. Cox, now president of Elizabeth's Board of Fire Commissioners; former Freeholder Joseph McCandles, former Freeholder William H. Hulskamper, now superintendent of the new Union County Court House; Charles Walker and Augustus W. Schwartz.

Subscription books will be issued and each member of the committee will have one to collect funds to defray the cost of the parade. The object in beginning work a year in advance is to have ample time to attend to every detail of the demonstration and also to collect what money will be required to run it off successfully. A number of prizes will be awarded in connection with the affair. The committe will hold weekly meetings.

MR. SWACKHAMER LOST.

Plaintiff in Landlord and Tenant Case Mishandles Counsel's Name.

Mrs. Elizabeth T. P. Withrow's suit against Isaac C. Vannatta for possession of premises on East Seventh street, near Richmond, was decided for the plaintiff Saturday by a jury in Justice Hand's court. The suit arose out of the subletting of the house. Vannatta claimed a yearly lease, which would have protected his tenant, and Mrs. Withrow contended the lease was a monthly one. She proved her case to the satisfaction of the jury. A warrant of removal will be issued tomorrow.

Mrs. Withrow is over seventy years old. She caused considerable amusement in court by calling the former Assemblyman from Somerset county, who was counsel for the defendant, Mr. Slackhamer whenever she referred to him. J. P. Owens was counsel for the plaintiff.

Sixty Days for Tired Man.

Patrick Dunham was found in a hallway by Detective McCarthy yesterday afternoon, very much crumpled and weak in his legs. Patrick told Judge Runyon this morning that he had only been tired and not drunk, but the magistrate was cynical and made ot sixty days straight.

Miss M. L. Warren Weds.

Miss Margaret L. Warren, of this city, and Francis E. Hunter, of New York, were married yesterday by Rev. J. W. Musson, pastor of Faith chapel, at the clergyman's home. Mrs. Ramsey Wilson, of Richmond street, was a witness.

—The celebrated White Label canned goods are to be had at Neuman Brothers' store. They have received the first consignments of this season's pack and they are the best of any every handled.

CONVENTION WOKE UP

Somerset County Republicans Develope Enthusiasm at Afternoon Session.

SPEECH BY MR. REED

North Plainfield Leader Evokes Applause by Seconding Frelinghuysen's Nomination.

In contrast with the morning gathering the afternoon session of the Somerset County Republican Convention at Somerville on Saturday was like the difference between chilly weather and torrid summer. The assemblage was cold and frosty in the morning, and the spirit of the assemblage seemed very torpid. A remarkable change was manifested almost as soon as the body reconvened, and very early in the proceedings the convention became as enthusiastic and spirited as the old warhorse in the ranks could have desired. Candidates and speakers were wildly cheered, and the convention broke up in a blaze of militant Republicanism.

One of the features of the transformed assemblage was a speech by Charles A. Reed, of North Plainfield, seconding the nomination of Col. Frelinghuysen for Senator. Three years ago, when Col. Frelinghuysen was nominated first, Mr. Reed led the North Plainfield revolt against the ticket, and his speech was significant of the changed attitude of the borough organization toward the county machine. The full meaning of his appearance on the floor was recognized by a loud and sustained burst of applause, and the pledges of support that formed the keynote of his speech were as vigorously acclaimed.

Mr. Reed reviewed the conditions that led up to the revolt against the nominee three years ago, repeating North Plainfield's declaration that she has been, and is yet, unfairly treated by the other end of the county. The borough paid large sums into the county treasury, he said, and its requests for consideration, when regarded at all, were granted grudgingly. That one-half of the Republican voters of North Plainfield had voted against the ticket time and time again was proof positive to thinking men that some real grievance was in existence; it stood to reason that no one man, no two or three men, could turn so large a proportion of lifelong Republicans from their party to serve any personal ends. Mistakes probably had been made on both sides, but he hoped the county at large had begun to see the situation in its true light, and better conditions might be brought about.

This year, he said, every man, Democrat as well as Republican, should support the ticket. Mr. Reed pledge his own earnest efforts and those of all his friends in North Plainfield to elect the ticket, and expressed his pleasure in seconding the nomination of Col. Frelinghuysen.

"We ask nothing from the candidates of this convention. We have no axes to grind. We want no pledges, except that they shall honestly and faithfully represent all of the people. And we hope that no Republican will be so small as to refuse to support the ticket simply because we are for it."

Brief speeches were made by Col. Frelinghuysen and Irving Hoagland, who was renominated for the Assembly, and the delegates accorded them a tumultuous reception. Prosecutor Speer, of Hudson county, kept the enthusiasm at fever heat with a forceful party speech.

The platform of the convention was adopted by acclamation, without comment. Besides endorsing the administrations of Gov. Stokes and President Roosevelt, and commending the record of Assemblyman Hoagland, it says the following of the primary law, limited franchis and equality of taxation:

"We favor plan and efficient laws which shall control individuals and corporations in the exercise of public privileges and restrain them from all unfair encroachments, which shall also require them to pay a just compensation for such favors as they enjoy and to bear an equal proportion of the public expense. And to this end we favor such a limitation of time upon all public franchises, with such a readjustment of terms upon every renewal as shall protect the rights of the people and also the parties concerned.

"We favor the speedy enactment of laws which shall insure an equality of the burden of taxation upon property of every class by whomsoever owned. We approve of the theory of the law which seeks to purify the primaries, but as we realize that no such law is perfect, we favor any such changes in the same as the best sentiment of our party in the State may concur in and will tend to make it acceptable to all honest voters."

FAVORS HOSPITAL TAX

Former Mayor Fisk Believes People Should be Allowed to Vote on the Proposition

TELLS WHAT IT MEANS

Institution Deserves Support of General Public, He Says—Not Effective Immediately.

It is generally expected that the Common Council at its meeting tonight will consider the request that the new tax law be submitted to the people for adoption here. In order to allow the proposition to come before the voters at the November election, action will necessarily have to be taken tonight. It is known that some of the members of the councilmanic body are opposed to the plan and an effort will be made to defeat it.

One objection is that the city is not officially represented on the Board of Governors of the institution. In answer to this some of the friends of the measure point out that the same is true of other hospitals in the State receiving the benefit of the new law. These friends say, however, that in all probability the board would not oppose some way of having the municipality represented if the Council so desires.

In speaking with a representative for The Daily Press today, former Mayor Charles Joel Fisk, a member of the board and until recently its president, said: "All we ask is that the people be given an opportunity to say whether they desire to help the institution. The proposition is a businesslike one and I feel confident that it would be endorsed at the polls. As is well known, the law passed by the last Legislature permits a tax of three mills on the dollar for the benefit of hospitals. Now, there is a condition attached. That is, there is no power vested in the government of a city to adopt the law. A referendum is provided for, and so the people who must pay the tax are allowed the right to vote whether they desire to do so."

"There is a mistaken impression," continued Mr. Fisk, "and it is in the idea that it will become effective at once, if the people vote favorably at the coming election. The truth is the hospital will not get one penny this way until next year. No, not even until after the taxes for 1906 are all in, which means not until December 22, 1906. I think the proposition is a fair one. As a matter of fact, there is nothing more deserving of being supported by the whole people as a hospital, for it is run entirely for their benefit.

"All we ask, I say again," declared Mr. Fisk, "is that the Common Council put it up to the people. All that needs to be done is for the Council tonight to pass a resolution ordering the city clerk to prepare to have the matter voted upon in November. Isn't that fair?"

MRS. S. J. BROWER DEAD.

Eighty-Year-Old Resident Succumbs to Heart Trouble.

Mrs. Sarah Jane Brower, aged eighty years, widow of the late William H. Brower, the florist, died this morning, following a short illness. Death was due to heart trouble and general debility. Mrs. Brower lived at Scotch Plains for many years before removing to this city. She was a member of the Congregational church and always attended the services.

She is survived by three sons, John L. Brower, William I. Brower and Lorenzo D. Brower. The funeral services will be held from the home of Lorenzo D. Brower, 123 East Fifth street, Wednesday afternoon, at 2 o'clock.

RUNAWAY BOY.

Twelve-Year-Old Found in South Plainfield; Police Have Him.

Stephen Steengraafe, of South Plainfield, brought a tear-stained small boy into police headquarters last night. He found him crying near his home.

The boy described himself as Harvey Benner, twelve years old, of Asbury Park. He said he ran away from home Saturday morning to escape life with a stepmother. He said his father died a month ago. Chief Kiely has notified the Asbury Park police and will send the boy back home if his story is true. Harvey says he reached this section by jumping freight trains.

Speaks at Church Jubilee.

Rev. Dr. Cornelius Schenck, pastor of Trinity Reformed church, delivered an address in the East Millstone Reformed church, this afternoon, in connection with the fiftieth anniversary of the church. Dr. Schenck attended this church during his boyhood days.

—New gold headed umbrella lost; $3.00 reward. See ad.

A GRAFTED CANDIDATE

Dunellen's Republican Nominee For Mayor Wore 3,000 Pieces of Cuticle.

FRIENDS TO HIS AID

Skin Removed from His Body in Westfield Wreck but a New Coat for Flesh Was Given by Lodge Brethren.

If Wilson J. Frederick, the Republican candidate for Mayor, is elected this fall Dunellen will have the distinction of having a Mayor who, in point of cuticle, is a human composite. His skin is made up of the graftings from the skins of more than 100 fellow-Masons and as many fellow-employes of the United States Express Company. Mr. Frederick is at present a Councilman, but will resign that office to make the campaign for Mayor.

Mr. Frederick was hurt in the Westfield wreck a few years ago, when a Jersey Central express train from New York for Philadelphia ran into the rear of the Easton local, killing twenty-one and injuring more that fifty people. Frederick was pinned in the wreckage and was being roasted alive when rescued. After they had extricated the man who was undergoing such torture, he was taken to Muhlenberg Hospital and placed in a private room on an air bed. Two trained nurses were engaged to assist in the fight for life.

It seemed hopeless, for the scalds and burns had practically cooked the left side of the face, the left arm, both ears and both legs from the groin to the shoetops. When the sloughing ceased Frederick was practically denuded of skin on one arm, one side of the face and both legs. The idea of skin grafting seemed preposterous, but Dr. Pittis decided to try it, and was successful with one of the greatest feats of surgery of that kind ever performed in New Jersey.

He consulted first with Louis I Van Alstyne, master of Anchor Lodge of Masons, to which both he and Frederick belong. The doctor told the master that the only chance of life for his patient lay in obtaining skin in large quantities. Mr. Van Alstyne brought the question up before Anchor Lodge, of Plainfield, and the members volunteered to contribute portions of their skin. The members of Jerusalem Lodge, of Plainfield, followed the lead of Anchor Lodge. Many volunteers were rejected because of infirmities. So eager were those disqualified that they begged the surgeon to at least let them contribute one piece to the success of the operation. But he took no chances.

For weeks the work of grafting progressed. Then a call was sent to the employes of the United States Express Company, of which Frederick is chief clerk in the office at 49 Broadway, New York. The employes in New York, Philadelphia, and all along the line between these two cities, willingly gave portions of their skin, until over 3,000 pieces had been grafted. The operation was a very slow one, and it was months before Mr. Frederick was able to leave the hospital and come to his home in this place. Then it was months more before he was strong enough to walk about and finally get back to business.

He had the sympathy of everyone here, and as soon as he was able to get around his townspeople showed their esteem by electing him a borough Councilman.

Now the Republicans want to bestow still greater honors upon him and give him the highest office in their gift. His nomination has given rise to some political problems. He is opposed by William Wyckoff, Democrat, the present Mayor, who has been nominated at the convention, but who filed no petition prior to the primaries. The question has now been raised as to whether, in the event of his election, Mayor Wyckoff can legally serve. He was at Atlantic City at the time for the filing of the petitions. Before going there he had decided that he did not want the office again and requested that someone else be named.

The Republicans have nominated by petition a candidate for Councilman to succeed M. Frederick, although Mr. Frederick has not yet resigned and there is no vacancy to fill. Now, if Frederick is not elected and his successor is elected, there will be a muddle which the courts may have to be called upon to straighten out.

The fight promises to be a lively one. Mayor Wyckoff does not intend to withdraw because of the alleged irregularity. He declares that there is nothing in his administration that the opposition can attack, and that he means to fight to win. On the other hand, he declares that Mr. Frederick is a very estimable man, and that if the borough really wants a Republican Mayor there is no one he would rather have succeed himself that Mr. Frederick.

CERTAIN ROADS ONLY FOR AUTOMOBILISTS

FARMERS PLAN TO HAVE LAW ENACTED BY LEGISLATURE.

According to no less an authority than Colonel Edwards, of Newark, the well known trotting expert, a movement is on foot among the farmers of upper Somerset county to go still further in the crusade against automobilists than what was planned at the meeting in North Branch a short time ago. It is their intention, so it is said, to seek the assistance of other counties in having a bill introduced into the Legislature giving the Boards of Freeholders the privilege of prohibiting the running of machines on certain roads. As the feeling against reckless chauffeurs is very high in many parts of the State, the plan may undoubtedly reach a very aggressive stage if it does not untimately prove successful. In the latter even it would prove a severe blow to the sport.

It was in Somerset county that the anti-automobile society was formed a few weeks ago, and the members were asked to pledge themselves to vote at the next election only for candidates who did not own machines.

NEGROES ARE AFTER CANDIDATE LAWRENCE

WANT PROMISE TO PUT COLORED MEN ON JURIES.

At a meeting of the Colored Republican County Committee, held at the Republican headquarters in the Dix building, Elizabeth, Friday night, Chairman C. R. H. Hawkins appointed a committee of three, consisting of Henry Vandeveer, Joseph Bingham and W. H. Thomas, to wait upon the Republican candidate for sheriff, Dr. W. H. Lawrence, of Summit, to obtain from his some assurance that he would draw colored citizens as well as white for jury duty.

Chairman Hawkins said in his instructions to the committee that the negroes of this county paid taxes on $250,000 of real estate, and that under those circumstances the negro deserves some recognition. He believed that at least one or more negroes should be drawn on each jury panel.

When the committee shall report arrangements will be made for holding a ratification meeting.

TIMES GANG UGLY.

Forty-days' Sentence Convinces Kearns That City is Topsy-Turvey.

Patrick Kearns, dean of the street cleaning force and a veteran in the drunk corps, faced Judge Runyon in the city court this morning on the old charge. Officer Overbaugh found Patrick steering a very uncertain course along the street Saturday night. When the cop told Patrick to go home he said naughty and saucy things.

Patrick has been more or less a privileged characted in the city court, and he faced the magistrate with a cheerful and beguiling smile. The beguilement fizzled and the smile froze when the judge spoke on the charge.

"I think it's time you were taken care of, Pat," said the magistrate coldly; "forty days."

Patrick's eyes bulged and his mouth gaped.

"My goodness, Judge," he gasped, "phwat are ye thinkin' of? Have ye fergot election's comin'?"

"Go on back," said the magistrate, relentlessly, "and Patrick was locked behind the bars of Cell No. 3.

"Phwatever is Plainfield comin' to?" he walled as the door clanged.

Three or four times in the past Patrick has been sentenced to jail but the Judge relented at the last minute. He said this morning that he would let the sentence go into effect this time.

First Fall Meeting.

The Men's Club, of the First Baptist church, will hold its first fall meeting tonight at 7:45, when there will be a short business meeting for the election of officers, to be followed by an address by Mornay Williams, a prominent lawyer of New York. All men of the church and congregation are invited.

Talk on "American Indian."

Rev. Dr. Cornelius Schenck, pastor of Trinity Reformed church, will address the Junior Christian Endeavor Society, Wednesday afternoon, on the subject of "The American Indian."

Rasores Club Meeting.

The first meeting of the Rasores Club for 1905 and '06 will be held on Wednesday morning at 10 o'clock at the home of Mrs. B. O. Bowers, 400 Franklin place.

WAYLAID BY ITALIANS

Westfield Lunch Wagon Proprietor All But Killed While Returning Home.

SHOT AND STABBED

His Life Saved by Arrival of Policeman—Five of the Assailants Landed in Jail.

Shot twice and stabbed six times in the neck by a gang of Italians, John Clearwater, proprietor of a lunch wagon at Westfield, is dying at his home in that place. He was attacked by the crowd while on his way home shortly after midnight yesterday morning, and but for the timely arrival of Policeman Canfield would have undoubtedly been killed outright. Five of his assailants were captured and have since been lodged in jail at Elizabeth. A sixth was pursued by a crowd as far as the Watchung Mountains but made his escape.

Clearwater had closed up business after midnight and had considerable money with him. He had to pass through a lonely place and was going along without any thought of danger when he was set upon by the gang. He had a revolver with him but it was loaded only with blank cartridges and the mere shooting failed to frighten the Italians off. They retaliated with bullets, and Clearwater fell when two of them pierced his body. As he dropped to the ground he was prounced upon by the gang and stabbed with stilettos in the face and neck.

Patrolman Canfield was attracted by the shooting and running to the place began firing. He wounded three of the men and the rest took flight but two were arrested later. Canfield marched his prisoners to jail and organized a posse to chase the sixth one. Clearwater was hurried to the office of Dr. Kirsh, where he was given temporary treatment and then taken to his home. In addition to the bullet and stab wounds he was terribly kicked and beaten.

It has been declared that the victim received several threatening Black Hand letters during the past two weeks and that the attack was made by members of this organization. The police, however, scout this theory as the methods of the Italians were not those of the dreaded band. They believe the attack was made purely for the purpose of robbing the victim.

HYMN STUDY TALK.

Rev. Dr. Parsons Makes a Timely Address.

The fifth of the talks on hymnal study was given at Grace M. E. church, last night, by the pastor, Rev. Dr. C. W. Parsons, and a congregation that completely filled the edifice listened attentively. It was a service for hymn study and praise, the new hymnal adopted by the church forming the basis for the talks. Dr. Parsons gave an address of twenty minutes' duration telling of the lives of great authors, such as Francis Xavier, John Milton, and James Montgomery, and relating incidents about the hymns of these authors.

Some of the greatest hymns written by them were sung. Miss Carroll was at the organ and she was assisted by Dyckman Winckler on the violin. These services will be continued next Sunday night.

FUNERAL OF OSCAR BOWERS.

Service Over Trolley Victim's Body Attended by Large Gathering.

With a large gathering of relatives and friends in attendance, funeral services were held yesterday afternoon over the body of Oscar Bowers, the youthful victim of the trolley accident at El Mora Wednesday night. They were conducted at his late home on East Third street by Rev. Dr. Cornelius Schenck, pastor of Trinity Reformed church. There were nummerous floral tributes, among them a large set piece from the employes of Hand & Son, for whom the young man was driving when he met his death.

The interment was made in the Methodist cemetery, those who acted as pall bearers being Peter Benford, Fred Fleming, Thomas Burns, John Dunn, John Wierenga and Harry Bush.

His Auto Trip Spoiled.

William H. Pope, the local electrician, went to Rockaway on an automobile trip yesterday and met with an accident that kept him in that town until this morning. He had started on the return trip and had gone two miles when the crank shaft of his machine broke and the journey stopped. He secured a farmer to tow him back, and as there are no trains out of Rockaway on Sunday he had to remain over night.

—Daily Press want ads. pay.

THE DAILY PRESS may be obtained from the following Newsdealers and Agents. 10c. a week.

CITY.

Union News Co. .....R. R. Station
J. M. Harper .....411 Park Ave.
E. A. Laing .....149 W. Front St.
A. D. Mallinson .Fourth and Liberty Sts.
Trolley Waiting Room ...Watchung Ave.
M. Estil .....111 Park Ave.
W. E. Mattison .....85 Somerset St.
Debele & Stahl .....113 Somerset St.
Geo. Scribner .....321 Watchung Ave.
T. A. Garthwaite ....212 Watchung Ave.
A. Anderson .West Third St. and Lee Pl.

SUBURBAN.

Dunellen .....Vail & Alberts
New Market .....Herbert Dunham
Bound Brook .....Union News Co.
Somerville .....Jacob Gernert
Westfield .....C. F. Wiitke, A. E. Snyder
Scotch Plains .....Chas. Elliott
South Plainfield .....Herber Cubberley
Clinton Avenue .Mrs. Meader, John Ryan
Fanwood .....Chas. Elliott
Netherwood .....J. Kiley
Rahway Junction .....J. Hatfield

NEWS IN THE SUBURBS.

DUNELLEN AND VICINITY.

After much agitation on the part of the borough citizens and Council, the railroad has consented to do something to better safeguard the Chestnut street crossing. Although the gates demanded are not to be forthcoming new alarm bells are to be installed there. It is not all the crossing needs demand, but the people are grateful for anything in the way of attention from the company.

W. B. Smith has announced his intention of becoming a western hotel keeper. His plan is to purchase a hostelry in Topeka, Kan., where his brother Frank lives. The cost, he says, will be $62,500. Mr. Smith will leave for Topeka in a few days, in pursuance of an old plan to visit his brother.

Councilman John Moynihan may have taken his last run as engineer. His health has prevented him from going to his post in the cab for several months, and although it has improved much he is doubtful about resuming work.

Theodore Apgar has planned the erection of two new houses on North avenue, on the lots adjoining the Sanford place. It is expected that ground will be broken for the structures in two weeks.

John H. Coyle, superintendent of the Levering & Garrigues plant, has bought a new, up-to-date model, Parker gun. He expects to do great execution in rabbit ranks this fall.

Charles Ward started on his long journey to his new home in Ocean Park, Cal., this morning, on the 10:20 train. He will reach there, it is expected, next Saturday.

Miss Emma D. Hillyer, whose foot was painfully injured recently, is slowly regaining the use of the member. She is able to go about with the aid of a crutch.

Miss Mary Baldwin has finished her post-graduate course in stenography at the Plainfield Business College. She attained a speed of 220 words a minute.

C. F. Dayton has rented a house in Plainfield and will shortly move there. Rev. G. M. Shott, of Scotch Plains, will move into the Dayton house.

Constable Robert L. Pierce has renewed his bond, and the township committee made his appointment good until January 1, 1906.

The eleven won a lively hard-fought contest from the crack Alls team, of Plainfield, Saturday, by a score of 6 to 0.

The W. B. F. M. Society of the Baptist church met at the home of Mrs. Frank Fletcher Friday afternoon.

A twenty-minute after-meeting followed the evening service at the Presbyterian church last night.

Archibald Dowd has returned from a week's visit to his parents in Philadelphia.

Theodore Zeller is entertaining his sister and her husband, from New York.

Mr. and Mrs. Edward Shannon have returned from a visit to friends in Newark.

Joseph Kelly has purchased a team of strong jacks from W. B. Smith.

A new sidewalk has been laid at the New Market station.

PLAINS AND FANWOOD.

The sale of delinquent tax property, held Saturday afternoon in the town rooms by Collector John Hetfield, was poorly attended, only three pieces of property were sold. The Ivans property at Graceland was bought in by those interested, as also the D. A. Schreinbeck property on Terrell road. The Monsell property, located at Graceland, was bought in by the township to protect itself as there was no other bidders.

Rev. Mr. Bury, of the Irish Home Missionary Society, of Ireland, was the guest of Rev. T. Moore-Smith Sunday, and took part in the morning church service, as well as leading the B. Y. P. U. meeting held in the church parlors in the evening.

The county champions, the Daabsters, and the Holyoke team, champions of the Connecticut State League, played a tie game, 8 to 8, at Crescent Oval Saturday afternoon. The Daabsters were lucky in making a tie of the game.

Instead of the usual preaching service at the Baptist church last night, a special musical programme was rendered by the choir, under the leadership of L. D. H. Gilmour, of teh borough.

Funeral services of the infant son of Mr. and Mrs. Robert Moon were held yesterday afternoon from the parents' home on Stanbery avenue. Interment was made in Plainfield.

Yesterday was quiet in town, not an arrest. Recorder Clark's prescriptions are not relished by the lawless element who generally find their way here on Sundays.

A number of the fans who hang on to baseball until winter snow begins to fly, attended the Stars-Providence game at Elizabethport yesterday.

The Farther Light Society, of the Baptist church, held its regular monthly meeting yesterday afternoon in the parlors of the church.

The Suburban A. C., of the borough, holds an important meeting tonight in the club parlors. All members are urged to be present.

The members of the Epworth League held a well attended meeting last night in the class rooms of the Methodist church.

Rev. Mr. Hoffman, of Drew Seminary, occupied the pulpit at both services at the Methodist church Sunday.

Miss Mary Westcott has returned from a stay of several weeks with relatives and friends at Bridgeton, N. J.

Mr. and Mrs. Albert MacCauley, of Forest avenue, entertained friends from Newark over Sunday.

SOUTH PLAINFIELD.

The annual offerings for New Jersey State missions were taken yesterday at the morning service at the Baptist church.

Mrs. William Clawson entertained her uncle, Abraham Bennet, of New Brunswick, yesterday.

Mrs. Charity Dunham entertained her niece, Miss Dunham, of Perth Amboy, yesterday.

Miss Nellie Manning has returned from a visit with relatives at Franklyn Park.

Mrs. O. E. Thorne and Mrs. Winship spent Saturday in New York.

Raymond Payne spent yesterday with friends in New York.

Several sailboats were seen on the lake yesterday.

VALE CHARLIE DENMAN.

N. B.—Ravings of a Plainfield baseball maniac with due recognition to the literary merits of Song Writer and Poet Judge Runyon, also apologies to Jimmie Whitcomb Riley.

Spasm Number 1.

Westfield got sorely walloped, nine to three;
The pennant is Plainfield's, hully gee.
Sport-?() Denman has crawled in a big hole,
Plainfield fans he ne'er again will cajole.

Effort Number 2.

"I run baseball for sport's sake,"
Said Denman one day—it was a mistake.
But before the season ended this big sport called quits,
And buncoed Plainfield out of a game, for just a few bits.

Inspiration Number 3.

Bitterly stung by defeat, almost dead with morose,
Over losing the flag, it was a bad dose,
This "sport for sport's sake" man is weeping and wailing,
It is sad, but this is his big failing.

Sonnet No. 4 (pathetic).

Death's rattle was painful, with one gasp he roared
"I'm insulted, people in Westfield can't stand it any more."
To get even and save a few nickels for next year
I'll call off the game, if it does look queer."

Psalm No. 4.

All honor to Daab and his warriors so true,
Who flopped it into Westfield, through and through.
No more will Denman crow about his ball team,
Or "Sport for sport's sake," or "Insulted I've been."

Breakaway Period No. 5.

Then hurrah, hurrah, we're out of the dumps,
Denman and Westfield got their just bumps,
Charlie laid down and played like the little guy
That rode Humpty Dumpty in years gone by.

In Conclusion (with gentle regards for the feelings of the readers).

Tell me not in mournful numbers
Life is but an empty vision, yet so far,
For the dream of little Charlie kept on whizzing,
Until it busted like a bubble in the air.

President Daniel, of the Common Council, has returned from his annual vacation.

Councilman R. I. Tolles is much improved from a recent severe attack of rheumatism.

Dr. and Mrs. J. B. Probasco, of East Front street, are home from their vacation spent in Maine.

Fred Coriell, formerly of Bound Brook, but now of Morristown, was the guest of Plainfield friends on Saturday.

—The Somerset County Board of Freeholders will meet at Somerville tomorrow.

Have
DAY
of Newark
Best of everything.
Caterers
Estimates furnished for weddings, receptions and entertainments.
899 Broad Street
NEWARK, N. J.
Tel. 229 Newark
912-mo

A FACT PROVEN.

Should Convince Even the Most Skeptical of Its Truth.

If there is the slightest doubt in the minds of any that Dandruff germs do not exist, their belief is compelled by the fact that a rabbit innoculated with the germs became bald in six weeks' time.

It must be apparent to any person therefore that the only prevention of baldness is the destruction of the germ—which act is successfully accomplished in one hundred per cent. of cases by the application of Newbro's Herpicide.

Dandruff is caused by the same germ which causes baldness and can be prevented with the same remedy—Newbro's Herpicide.

Accept no substitute. "Destroy the cause you remove the effect."

Sold by leading druggists. Send 10c. in stamps for sample to The Herpicide Co., Detroit, Mich.

L. W. Randolph, Special Agent.

Delicious
Creamery Butter.

A dinner, no matter how well cooked, composed of the most tempting and delicious eatables, cannot be enjoyed without being accompanied by good butter. Our butter is as fine, pure and sweet as proper churning can produce. A trial will convince you.

W. W. DUNN,
"THE PARK GROCER,"
Duer Street and Lincoln Place.

I have some business sites and houses for sale. Also some furniture.

JOHN MANLEY,
Insurance Agt. 521 Park Avenue.

A CARD.

N. Fassetta, an expert barber from New York, has opened an up-to-date and sanitary barber shop at 432 Watchung avenue. One of the best in the State. Specialist for all styles of fashionable hair cutting and beard trimming. Vibratory electrical massage, and scalp treatment. 9 27 tf

A. BOHREN.
11 Greenbrook Road. Tel. 49-L.
Wholesale dealer in
Whiskies, Wines, etc., Kruger's Export.
Peter Breidt's Brown Stout
for medicinal purposes and flesh producer.

GROCER
Staple and Fancy Lines. Best Minneapolis Flours. Down town prices duplicated and quality of stock the best. Prompt deliveries a feature with me.
H. A. WEBER.
140 Liberty St. 'Phone 327-W.

BLUE STONE
Flagging and Curbing.
ANDREW ROACH
Yard and Office—300 Richmond St. cor. Third St. Residence—406 Washington St. 8 28 1m

TURKISH BATHS!
TRY ONE.
Ladies, morning. Gentlemen, afternoons. Take trolley to Sanitarium.
Somerset Street

UNION NEWS COMPANY.
FRANK TRUMAN, AGENT.
Latest editions of New York, Philadelphia, Brooklyn, Elizabeth and Newark Dailies.
Foreign and Domestic Magazines.
Earliest delivery morning and Sunday papers.

JOHN A. KOCH
Dealer in
Meats, Poultry, Fish, Oysters, etc.
200 Watchung Ave.
Corner Second Street. Telephone 573-J.
Orders called for and delivered.

D. Foster Updike
has removed his office to the corner of
North and Watchung Aves.
Has several Bargains in Residential and Business Property to offer.

FOR SALE
Pair black horses and eight good driving horses.
Jackson's Sales Stables,
Somerset St. 'Phone 393-L

S. HIRSCH,
The New York Ladies' Tailor and Furrier, has has opened his new place with a full line of imported models and is ready to attend the public. 463 Watchung Avenue.

THE GREAT TWELVE ACRE STORE Located in the heart of Newark.

THE TWELVE-ACRE STORE
Hahne & Co
Broad, New and Halsey Sts., Newark, N. J.

QUALITY BETTER or PRICE LOWER than in N. Y. with Choice as Great.

Black and Colored Dress Silk Sale
Without a Parallel in New Jersey.
Newest and Most Trustworthy Qualities of Imported and Domestic Weaves, unimpeachable in character of Material, Color and Design. Prices reduced for this week.
The Famous "Bonnet" Black Silk is featured in this sale

Special Sale of Fine Ostrich Feathers
at Sensationally Low Prices, continued

Annual Doll Sale
all this week in interest of Managers of Institutions and Sunday-Schools. All the best dolls, the famous "Kestner" Dolls included, at Price Concessions.

New Floor Coverings, Furniture and Upholsteries
in great and handsome display.

MAIL ORDERS PROMPTLY FILLED

Hahne & Co.'s 12-Acre Store, Newark, N. J.

PAINTERS AND DECORATORS.
We call your attention to our fine display of
New Wall Papers.
We can't describe the patterns, but they are new, striking and effective, and with our large assortment we are sure to please.
Paints, Oils and Varnishes.
Woolston & Buckle,
145 North Avenue.

Wall Papers.
Have you a house to rent? If so, we can make it more desirable and attractive for a tenant by papering and decorating it with our new, artistic Wall Paper. Many beautiful and pleasing ideas in Floral Designs.
We would be pleased to give you an estimate on your Papering and Decorating.
JAMES C. HANSEN,
141 E. FRONT STREET.

1905 Wall Papers.
IMPORTED & AMERICAN GOODS.
C. CONOVER & CO.
Decorators, Painters and Paperhangers. Window and Plate Glass.
115 Elmwood Pl. Tel. 226-J

I. N. WYCKOFF,
PAINTER AND DECORATOR,
556 West Front Street.
Papering a specialty. First-class work my motto. Glass furnished and Glazing done.
Telephone 292-L.

STONE
AT
Bartle's Stone Yard
Corner Church and Second Streets.
All kinds of
Cut Stone, Building Stone,
Flagging and Curb Stone.
Have some 18-inch and 2 and 3-feet walk very cheap. Leave orders for your foundation and cesspool stone with us.

D. DEMOLLI & CO.,
French Baker, Caterer & Confectioner.
Wedding parties and receptions.
French Ice Cream and Water Ices.
Telephone Orders Delivered Promptly.
331 West Front St., Plainfield, N. J.

SCRIBNER & TAYLOR,
Stationers & Newsdealers
331 Watchung Ave.
Prompt Delivery Morning, Evening and Sunday Papers to all parts of the city.
Magazine Subscriptions Solicited.

You owe it to yourself to be always well dressed—a consummation devoutly to be wished—and possible only with the aid of a cleaner of the first grade.

We owe it to ourselves to help you to keep in the "pink of condition"—sartorially. Our best advice as to the proper cleansing of any garment always at your convenience. With modern methods and expeditious service, we can promise you work in very quick time. We don't keep you waiting.

Special—Everybody wears a light overcoat. We'll clean yours faultlessly for 75c.

Every lady's wardrobe includes a light jacket. We'll dry clean yours for 75c.

LE VINE
"Cleaners for everything that can be cleaned"
121 WATCHUNG AVE.
JUST CALL 506-J, PLEASE.

Closed all day Monday on account of holiday.

I. H. BOEHM
109-111-113 W. FRONT ST. 126 PARK AVE. TEL. 688-J

MILLINERY.
We are showing a new line of Fall and Winter Millinery that will surprise all who visit this department. Our styles are new and up-to-date only and our prices will surprise you.

UNTRIMMED MILLINERY.
This department is the most complete in the city and consists of all that is new in trimmings and shapes.

HATS TRIMMED FREE.

GENTS' FURNISHINGS.
Our New Fall stock is now ready. We are showing all that is new and up-to-date in men's wear at the lowest possible prices. A visit to this department will surprise you.

WALSH'S DAILY CANDY SPECIALS
is one of Newark's great shopping attractions. Each day we offer several fresh-made Candies at a cut below their regular price. A stop at Walsh's for one of these specials is the first thing down on the systematic shoppers list.
For their deliciousness and refreshing qualities try one of Walsh's 5c Ice Cream Sodas. They are tempting, healthful and gratifying to the palate as well. Be sure and visit Walsh's when you come to Newark.
R. Walsh & Co.
157 Market Street,
671 Broad Street,
Newark, N. J.

USE PRESS WANT ADS

POINTS FOR THE BUYERS

M. F. Gano, of Park avenue, handles only the best real estate for sale or lease.

Ike Richards, of Somerset street, buys second hand clothing, paying the best prices.

Laury & Daudt, contractors, are prepared to do all kinds of construction work at right prices.

Mottley & Sprague, of Madison avenue, are experienced plumbers and their work stands the test.

Levy Brothers, the West Front street dry goods merchants, are showing an attractie line of fall and winter dress goods and millinery, as well as the best quality of goods.

AMUSEMENTS.

"For His Brother's Crime," the new sensational melodrama from the pen of Charles E. Blaney, which is booked for an appearance at the New Plainfield theatre tonight, is in many respects the best offering of its kind that this talented playwright has ever turned out. It stands out in bold relief from the ordinary melodrama in that the situations and climaxes are all genuine. For instance, in the second act there occurs a great sword combat, one man against great odds. In this conflict there is no make believe about it. Robert Galliard, who plays the role of Victor Sterling, actually parleys with and by main strength beats down his adversaries. Each man does his best to defeat the hero. "Let's make this fight look like something," said Mr. Galliard, when the piece was in rehearsal, "come at me like you mean business."

"The Village Parson" will be strongly in evidence during the coming engagement at the New Plainfield theatre Wednesday night. It is a drama constructed on possibilities, these being linked with the fact that each part seems to have been written for the artist who is engaged to play it, so carefully has the company been selected. The play is considered one of the most powerful and interesting of the present day. It may be second only to that beautiful drama, "Human Hearts," but general belief has been expressed that it should be placed first. The interest gradually increases as the play proceeds, and there is not a flagging moment or a weak character. "The Village Parson" requires an elaborate production, and in this, the management has been strongly cognizant to provide the entire scenery for each act.

Mrs. Fiske and the Manhattan company are nearing the end of their special engagement in "Leah Kleschna" at the Manhattan theatre. On Saturday, October 14, they will give their final metropolitan performance of this memorably successful drama. It is the most interesting and best acted play in New York, and is just as popular now as it was during its fivee months' run last season. The role of Leah entrenches Mrs. Fiske more firmly than ever in the position of our foremost actress, and the chance to see her and such actors as John Mason, George Arliss, Frederic de Belleville and William B. Mack in this intensely powerful drama should not be missed. Not only those who have not before witnessed "Leah Kleschna," but also many who saw the play last year are included in the audiences that are thronging the Manhattan. Mrs. Fiske plays but one matinee a week—on Saturday. The evening performances are over in ample time for suburban theatregoers to catch their trains.

The performance of "A Message from Mars" in all its details bears the stamp of artistic symmetry. There are no weaknesses to man and stand out as glaring imperfections. It has had a five years' success on both sides of the Atlantic but this is its first season on tour. It will be one of the season's successes here too, if signs do not fail. It is announced to be given at the New Plainfield theatre Friday night.

Keith's has underlined for the week of October 9th, Hal Davis and Inez McCauley, supported by a capable company in their sensational comedy-drama entitled "Pals;" Merian's dogs, conceded to be among the cleverest of pantomimic canines; Harry LeClair, the burlesque female impersonator, in his humorous travesties on famous actresses; Charles and Florence Gregson, refined song and dance dup; Vera King, with original songs and stories; the Magnleys, daring aerial gymnasts; McGloin & Smith, wooden shoe dancers Cambell & Johnson, sensational trick cyclists; and Ben Johnson, monologuist and imitator. Keith's has opened the fall season with a series of remarkable bills, which have been rewarded with record-breaking attendance. Every week witnesses the presentation of some startling novelty, usually brought from abroad by Mr. Keith's own agents; and these, combined with standard American acts, make what are generally conceded to be the best continuous vaudeville bills in the country. Keith's is "continuous" from 1 to 11 p. m. and there is always something worth seeing on the stage.

It Was Dessert
IT IS NOW RE-NAMED
"D-lighto"
THE DESSERT MADE
At All Grocers, 10 CENTS.

IDEAL WEATHER ATTRACTS MANY GOLF ENTHUSIASTS

S. D. LOUNSBURY WINS FIRST POINTS ON COUNTRY CLUB LINKS.

The weather on Saturday was ideal for golf and a large number of enthusiasts visited the Plainfield Country Club throughout the day to enjoy the game. While many did not post their scores, those who did made a most creditable showing in the weekly competition for the golf committee cup. S. D. Lounsbery, with a net score of 76, won the first three points, while Roger F. Murray finished second, with a net score of 78. The remaining point was divided between W. D. Riggs and A. H. Henderson, each returning a net score of 80.

The leading scores for the cup were as follows:

S. D. Lounsbery, 83, 7—76; R. F. Murray, 84, 6—78; W. D. Riggs, 97, 17—80; A. H. Henderson, 99, 19—80; C. B. Morgan, 84, 0—84; George T. Van Boskerck, 93, 9—84.

There was a large field at the Park Golf Club to take part in the weekly competition for the president's and Park Golf Club cups, and the scores were generally low. For the president's cup, handicap event, J. A. McKelvey, Samuel Townsend, Reuben Knox and S. St. John McCutchen won the points, while for the club trophy, scratch event, J. A. McKelvey, Rev. C. L. Goodrich and S. St. John McCutchen were tie for first place, each receiving one point. Reuben Fox finished second, and Samuel Townsend received the remaining point.

The best score for the two trophies were as follows:

J. A. McKelvey, 98, 16—82; Samuel Townsend, 105, 18—87; Reuben Knox, 104, 13—91; S. St. John McCutchen, 98, 7—91; Rev. C. L. Goodrich, 98, 5—93; J. B. Betts, 118, 23—95; Alexander Gilbert, 107, 12—95; J. C. Peck, 127, 30—97; J. L. Watson, 115, 16—99; Nelson A. Miller, 111, 10—101.

ANTI-AUTOMOBILISTS RIDE IN BUBBLE WAGON

TRIO OF BRANCHBURGERS TAKEN FOR A SPIN FORMER SENATOR REED.

During the noon recess of the Somerset county Republican convention in Somerville Saturday former Senator Charles A. Reed took three members of the delegation from Branchburg, where the anti-automobile feeling is running very high, for a spin in his touring car. None of the Branchburgers had ever ridden in a devil wagon before, and all of them were firmly set against them; one of them took a prominent part in the recent public meeting against automobilists held in Branchburg. They were delighted with the experience, and said so. Mr. Reed chowed them how easily the machine could be controlled, and on a straight bit of roadway, where, he pointed out, no harm could be done by it, he gave them a taste of fast going.

The Branchburgers said they learned a lot about automobiles they hadn't known before, and acknowledged that they could be handled right by careful drivers. But they wouldn't say that the ride would cause them to modify their position. They had a fine time, they said, and enjoyed the going, but their stand was against reckless automobilists, and they couldn't see that they ought to let up on the speeders who infested Branchburg roads because machines could be run carefully if drivers wanted to go that way.

"No matter what my attitude toward automobiles is, that ride was certainly a great experience," said one of the trio frankly. "It was one of the greatest times I've ever enjoyed. Gosh! how we did go! It was great!"

The Branchburger talked so enthusiastically about the ride that it wouldn't be surprising if he spread a little pro-bubble argument in his township as a result of the educational trip, despite his protestations of steadfastness to the anti attitude.

Arrested on Husband's Charge.

Washington Emery, of Irvington, had his wife, Mrs. Rebecca Belle Emery, and David Taylor, a hotel keeper at Lincoln, arrested Saturday on a criminal charge. Constable Pierce arrested them and they were held in $1,000 bail each by Justice Sedam, of New Brunswick. Colonel Boice became their bondsman. Some time ago Mr. Emery sued and got judgment in the Union county courts against Taylor for $3,000 for the alienation of his wife's affections. Emery is said to have settled this suit for $2,200, although Taylor says he paid but $200. At that time Mrs. Emery returned to her home, but since then her husband says she and her daughters have gone to the Taylor hotel to live.

—An adjourned meeting of the Common Council will be held tonight to consider business left over from the last regular session.

KLEINMAN & ONCHANS,
The New York.
LADIES' TAILORS and DRESSMAKERS.
251 West Front Street.

John Mullins & Sons

For the Bedroom.

1 Bed, 1 Mattress, 1 Spring, 2 Pillows, 1 Chiffonier, 20 yards Matting - - - - - - - - $16.50

For the Parlor.

1 Parlor Suit, 2 pair Lace Curtains, 2 Poles and Fixtures, 1 Parlor Table, 1 Clock, 1 Rug, 2 Pictures - - - - - - $42

For the Dining-room

1 Extension Table, 6 Cane Seat Chairs, 15 yards Carpet, 1 Oak Sideboard, 1 Couch - - - - - $24.00

Sale of

Parlor Suites.

5-piece Silk Damask Parlor Suites, reg. price 60.00, sale price - - - $30.00

5-piece Silk Damask Parlor Suites, reg. price 65.00, sale price - - - $35.00

5-piece Silk Damask Parlor Suites, reg. price 75.00, sale price - - - $38.50

5-piece Silk Damask Parlor Suites, reg. price 100.00, sale price - - - $50.00

5-piece Silk Damask Parlor Suites, reg. price 110.00, sale price - - - $60.00

218-220 Market Street, Newark.

WHEN THE UNEXPECTED HAPPENS

Sudden Illness
Fire
Accident
Burglary
Your first thought
is what?
Quick action.
Then?
The nearest
TELEPHONE
Have you one?

The New York and New Jersey Telephone Company
160 Market Street
Newark, N. J.
Telephone 5010

LOBSTER SALAD with Caviar.

The lobster is killed by putting the head first into seething hot water with plenty of salt and a bunch of parsley. Keep the lobster boiling during 10-15 minutes and leave it in the water 15 minutes longer to cool. Take the meat out of the shells, cut into long pieces and lay into a salad bowl. Pour over it a sauce made of the yolks of hard boiled eggs, pepper, salt, vinegar, "SFAX" VIRGIN OLIVE OIL, finely chopped tarragon, parsley and a few echalots. The salad is garnished with anchovies, capers, hard boiled eggs, each egg cut into 8 pieces and the edge of the dish surrounded with bits of bread spread with caviar.

Insist upon having

"SFAX" Virgin Olive Oil,

the ONLY brand on the market Guaranteed and CERTIFIED by the Government as ABSOLUTELY PURE.

In Gallons, Quarts, Pints and Half Pints.

—at—

Woodhull & Martin's, East Front St.
M. Scudder Co., Park Ave. & 4th St.
Hodge's Pharmacy, East Front St.
J. B. Guttridge, Netherwood, N. J.

L. P. Chatel, Sole Agent for U. S.: 130-132 Pearl Street, New York City.

USE PRESS WANT ADS

It Eats Up Rust.

6-5-4 will make an old, rusty Stove, or Stove Pipe, look like new, because it eats up rust. When you get ready to set up your Stoves, this Fall, give them all a coat of 6-5-4; it is applied like paint, will not rub off and shines itself. It also

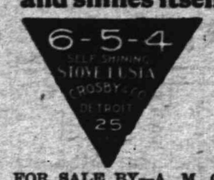

Saves Hard Work

FOR SALE BY—A. M. Griffen, H. E. Gayle Hardware Co., Worth & Marsh and Woodhull & Martin.

MARCHANT BROS
191 North Ave.
PLAINFIELD MILK CREAM CO

Marchant's Buttermilk

is not only pleasing and inviting to the taste, but is refreshing and nutritious—very wholesome as a beverage.

5c per quart.

"Our Wagons Everywhere"
Ready to Serve YOU.

This is the man who caters to the 'inner man'

TIMBO'S DINING ROOMS
133-35 North Ave. Tel. 372-J.
Order what you will, you'll find it on our bill. Prices are low; Timbo makes them so.

DRAKE SCHOOLS

JERSEY CITY NEW YORK ORANGE
BAYONNE PASSAIC NEWARK PLAINFIELD

Thorough Instruction Our Forte—DAY AND NIGHT

ARE YOU INTERESTED?

If you are seeking a practical, progressive school, with up-to-date courses of study, skilled teachers, twentieth century methods of instruction and unexcelled opportunities for advancement, you will do well to investigate our facilities for giving instruction and securing positions. We have purchased the large Wood College at Newark and added to our chain of schools.

Our courses are right to the point and are planned to meet the demands of the business men. Eight Thousand Five Hundred Drake students hold responsible positions throughout the States of New York and New Jersey.

We hold that the very best education attainable is none too good for those who are looking for success, and although our tuition may be a trifle higher than some other schools, the difference is made up in the time saved and the results obtained. The Drake Schools are known to be the cheapest first-class institutions in America, with a twenty-one years' record in training young men and women for business. Why not attend a school that has superior advantages? Our seven schools are connected by telephone with our New York employment bureaus.

Downtown Office: 154 NASSAU ST. Uptown Office: 31 UNION SQUARE.

THE DRAKE SCHOOLS MAKE A BUSINESS OF PLACING THEIR GRADUATES
SEND FOR REPRESENTATIVE

PLAINFIELD COLLEGE
112-114 EAST FRONT STREET.

A Complete Kitchen.

You cannot have your kitchen completely furnished unless you have a first-class Range, therefore insuring the most convenient cook. You should have one of our Ranges by all means, because of their construction which insures a perfect fire, even heat in the stove rather than in the kitchen. These are made for cooking, and are good enough for heating.

We also have a fine line of Oak and Cylinder Stoves, Pot Stoves, Stove Boards, Coal Hods, Ash Cans, Pipe, etc.

Our OIL HEATER, "The Waterman" is ideal.

We can get you any STOVE REPAIRS in the market.

GAYLE HARDWARE CO.,
Front St. and Park Ave. Tel. 468-R

USE PRESS WANT ADS.

Fall Opening of
Suits, Overcoats and Cravenettes

in all the new shades and cut to fit. Boys' Suits and Men's Furnishings and Hats.

Clothing to Order.

WERNER'S Clothing House
206 West Front Street, Plainfield, N. J.

PUTNAM & DeGRAW.

Men's Negligee Shirts with cuffs, at ..... 50c and 1.00
Hosiery for Ladies', Gents and Children ..... 10c up
Boys' Shirt and Blouse Waists, at ..... 25c and 45c
Outing Flannels and Flannelettes, at ..... 8c and 10c yd

Harry K. Lister
161 North Ave.
Opp. Depot Tel. 569-J

Edison Phonograph
$10 to $50

Victor Talking Machines.
Supplies for all makes.
Cash or Easy Terms

Guns, Ammunition, Footballs and Supplies

If Your Teeth need attention, don't delay until suffering compels you to visit your dentist. Consultation free. No charge for extraction when plates are ordered. All work guaranteed as represented, and satisfaction assured.

Gold Crowns, - $5.00
Gold Fillings, $1.00 up
Silver Fillings, 50c up
Artificial Teeth, $5 up

D. G. Atwood
D. D. S.
308 West Front St.
Telephone 448-R

CANDY AT KOLB'S. 112 WEST FRONT ST. TELEPHONE 295-R.

SPECIALS FOR SATURDAY.

COCOANUT KISSES, ... 14c lb
CREOLE CARAMELS, ... 18c lb
BUTTER CREAMS, ... 14c
ICE CREAM CHOCOLATES, ... 20c
See our Window Display for other specials.

M. A. BROWN,
Telephone 877-L. 218 West Second Street.

NOTICE—I have secured a Sixth avenue tailor—would like you to try our Superior Cleaning and Pressing Process. Expert on Full Dress Suits. Store will be open from 7 o'clock a. m. to 8:30 p. m., to accommodate patrons to and from trains. Leave your suit in the morning, will be ready in the afternoon. After you have had a N. Y. press you'll not go elsewhere.

Will always be well filled with dainty desserts if you use

"D-lighto"
THE DESSERT MAKER

It Is the Original Rich and Ready Filling Formerly Known as Desserto

We've simply changed the name. Otherwise it's just the same.

ASK YOUR GROCER NOW FOR "D-lighto" THE DESSERT MAKER

A Rich Filling for Pies and Cakes; makes Delicious Mould Puddings or Tempting Sauce for Fruit. Flavors, Lemon, Orange, Chocolate, Vanilla.

10 cts., Grocers Everywhere.

The Crandall & Godley Co., Manufacturers, 157 Franklin St., New York City.

COAL DEALERS.

Freshly Mined Coal

is more desirable than Coal that was dug out of the earth a year ago.

Our Lehigh Coal is newly mined and is here in all the standard sizes. It is Pure, Clean and a Great Heat Producer. Your order will have our careful attention and prompt delivery.

Boice, Runyon & Co.
Coal, Lumber and Masons Supplies.
Park Ave. opp. North Ave., Plainfield, N. J.

TenEyck & Harris,
—DEALERS IN—
LEHIGH VALLEY COAL.
Office: Rowley's Drug Store, 218 West St. Telephone 23-F.

JOHN JOHNSTON
All the best grades of
COAL.
929 South Ave 'Phone 193

STOP, STOP, STOP
and leave your order before July 1st for your winter Coal with Nash. Try his $5.50 Coal or some of his large Pea at $5.00.
Office: 211 Park Ave. Telephone 496-L.
Yard and office, 686 South Second St. Telephone 267-Y.

COAL AND WOOD.
We are now ready to take your orders for
COAL
of the best quality of Hard Lehigh, carefully screened and as free from slate as can be bought.
RUGG & CLINE,
430 West Third St. 'Phone 93.

Coal I have on hand some very fine Hard and Medium Coal. All kept under sheds. Pea Coal $5
L. A. RHEAUME,
140 East Fourth St. Telephone 440-W.
Yard, 674 South Second St. Telephone 231.

LEAVE YOUR
BLANKETS AND CURTAINS
to be cleaned with
KELLER,
125 Park Avenue,
over summer. Will be better attended to than in the rush season.

Herman Hansen,
CARPENTER AND BUILDER.
ESTIMATES FURNISHED.
269 Watchung Ave., Plainfield, N. J.
Tel. 454-R.

William H. Pope,
ELECTRICIAN.
All kinds of electrical work done at reasonable prices.
116 NORTH AVENUE.

SPORTS HERE AND THERE

DIAMOND DUST.

"Lou" Wiltse showed on Saturday that he can play first base as well as the next one. He worked hard for a victory.

"Phil." Smith was to have pitched for East Millstone against Hopewell on Saturday, but could not make connections.

"Lou" Wiltse will pitch for the All-Plainfield team on Saturday against the Daabsters and "Phil." Smith will pitch for the champions.

Manager Joss Frysinger, of the Holyokes, and his team spent Saturday and part of Sunday at the Hotel Kensington, leaving here at noon for Hoboken.

The cool weather on Saturday was responsible for many misplays by the Daabsters, as well as the other team. The players could not seem to warm up to the game.

The small attendance on Saturday was largely due to the annual clambake of the local lodge of Elks. A majority of those at the outing are regular patrons of the game.

"Warry MacLaughlin was given quite an ovation by his many friends. It was to be expected that the Holyokes would hit him freely as they have faced him many times this season.

A large number of local fans are planning to see the second post-season game between the Giants and the Athletics at the Polo Grounds tomorrow. They will leave on the 9:59 train in the morning.

Dolan, who pitched for Holyoke on Saturday, was here early in the season with the Manhattans, who were badly beaten. He showed remarkable improvement, allowing the Daabsters but nine hits.

Those who will want a seat at Saturday's game will have to go early. There promises to be the largest crowd of the season at the Oval. A concert together with vocal selections will be extra attractions.

An excellent picture of "Christy" Mathewson appeared in Saturday's Evening Mail. An article accompanying it describes him as a pitcher in a class by himself. He will pitch for the Giants today in the first of the post-season series games at Philadelphia.

Manager Drysinger, of the Holyokes, has signed to manage the Lancaster, Tri-State League Club, next season, and expects to take a majority of his present team to the Pennsylvania town. His home is at Chester, Pa., and during the winter devotes his time to newspaper work on his father's paper in that town. He is one of the most popular managers in the business.

ALIS III. WINS ANOTHER.

Defeats Carlton A. C. 20 to 0, Losers Playing with Ten Men.

Playing with only ten men, the Carleton A. C., of this city, was defeated by the Alis III. on Hope Common Saturday afternoon. The score was 20 to 0. The Alis team played with considerable snap during the game.

All the touchdowns were made by long end runs. Captain Percy Phillips at quarter back is handling his team with excellent judgment and always plays his men to the best advantage. Eckert at right tackle, Ralph Taylor at full, and Herbert Douglass at left half back, are all proving excellent ground gainers. Jerry Manning, on right end, scored two of the three touchdowns by his good running. One touchback was made by Alis III. in the second half. The team is steadily rounding into snappy style of play.

On November 11 they are scheduled to meet the Atlas A. C., of Brooklyn, at Prospect Park.

Family at Dinner—House Robbed.

The home of William C. Tucker, in Winthrop place, Englewood, was entered early last evening by two "porch climbers," who took jewelry and silverware valued at about $3,000. The Tucker family were at dinner when a neighbor rang their door bell and told them he had just seen two men jump off the roof of the veranda carrying a heavy bag. Mr. Tucker ran upstairs and found the second floor had been ransacked. Other silverware than that taken had been packed up, but had been left on the floor, some noise apparently frightening the men away.

Best Eastern League Champions.

The Providence team, winners of the Eastern League pennant, went to Elizabethport yesterday and was shut out by the Elizabeth Stars. The only run of the game was made by E. Stalling, second base of the Stars, who knocked out a home run in the second inning, sending the ball far over left field fence. The score:

	R.	H.	E.
Providence	0	0	0
Eliz. Stars	1	2	2

Batteries—Cronin and Cooper; Waller and Ross.

Carefree Insurance Men.

A party of Prudential Insurance Company employes from the Newark office, out for a day on the P. S. C. palace car, had dinner at the Hotel Kensington, Saturday night. There were fifty-five in the party. They reached the city at 6:45, on the return trip. Dinner was served at 7 o'clock.

—Daily Press want ads. pay.

THE DAILY PRESS.

Home News. Independent in Politics.

A. L. FORCE, Editor and Proprietor.

Published Daily, except Sunday, at 3 p. m.

105 North Avenue. Telephone 61.

Two cents a copy. Ten cents a week. $5.00 a year in advance. Delivered by carrier or by mail. No extra charge for papers mailed to points in the U. S. and Canada.

The Daily Press has the most complete carrier and mail service of any paper in the metropolitan district.

Any subscriber failing to receive a single issue will confer a favor by notifying the business office.

Advertising rates mailed on application.

Copy for Change of Advertisements to ensure change the same day must be at the office by 9 a. m.

Plainfield, N. J., October 9, 1905.

CHRISTIAN FIELD.

The Ladies' Aid Society, of the First M. E. church, will meet in Vincent chapel tomorrow afternoon at 3 o'clock.

The third quarterly conference will be held at Vincent chapel Wednesday night at 9 o'clock, after the prayer meeting.

Nelson A. Miller led the Epworth League meeting at Vincent chapel, last night, his subject being "Christion Trials and Triumphs."

The ushers for the present quarter at the First M. E. church are R. W. Davis, chairman; William Symons, Albert Steiner, Thomas MacDonald, L. H. Backer.

The Girls' Sewing Circle, of the First M. E. church, will meet in Vincent chapel Friday afternoon at 4 o'clock. Contributions of materials and money are greatly needed at this time.

Under the auspices of the Ladies' Aid Society, of the Monroe Avenue M. E. church, a concert will be given in the church on Thursday night, November 2, by the Plainfield Symphony.

The Women's Foreign Missionary Society, of the Monroe Avenue M. E. church, will meet tomorrow afternoon at the home of Mrs. Frederick Phillips, of West Front street and West End avenue.

The Epworth League, of the First M. E. church, will hold a social in Vincent chapel on Friday night, October 20. At the last meeting Miss Howard, Miss Breads and Miss Clark were elected to membership.

The second annual banquet of the Caldwell Presbyterian church, of which former President Grover Cleveland's father was once pastor and in which Mr. Cleveland was baptized, will be held Thursday evening, October 12.

There was infant baptism at Trinity Reformed church yesterday morning. Those baptized were Raymond Jasper Cadmus, infant son of Mr. and Mrs. Jasper Cadmus, of East Sixth street, and William Earl Wyman, son of Mr. and Mrs. William Wyman, of East Front street.

Arrangements have been made to hold an echo meeting of the recent State Christian Endeavor convention at Faith chapel on Thursday night, when the pastor, Rev. J. W. Musson, who attended the State gathering, will relate some of the most interesting incidents of the convention.

A Junior Christian Endeavor Society was organized at Faith chapel, yesterday afternoon, when these officers were elected: President, Carl Ulmer; vice president, Miss Helen Jeter; treasurer, Russell Stewart; secretary, Miss Elsie Hone; superintendent, Frank Stewart. The society will meet every Sunday morning from 9:45 to 10:30.

The semi-annual meeting of the Women's Foreign Missionary Society of the East New Jersey Association will be held in the Park Avenue Baptist church Friday. There will be a session at 10:30 o'clock in the morning and one at 2 o'clock in the afternoon. Miss Newcomb, from India, will make an address. In connection with this meeting the Farther Light Circle will meet in the afternoon and be addressed by Mrs. Foster, who is prominently identified with this work.

Poultry Fanciers' Officers.

The Fanciers' Poultry Association of New Jersey has elected these officers: President, Edward Duffy, of Newark; vice president, Dr. Jacob S. Wolfe, of Bloomfield; treasurer, James T. Ingram, of Irvington; superintendent, Thomas Farrar Rockham; executive committee, Messrs. Rockham, Ingram and Sinnott; petstock committee, August Reinhardt, of Orange; specialty clubs, A. L. Parks, of Swaintown.

—Advertise in The Daily Press.

American Steam Laundry

H. W. Marshall, Proprietor

122 East Front Street

Lace Curtains from 40 cents per pair up. We handle them carefully and return promptly.

Collars and Cuffs 2 cents each.

Our wagons are painted GREEN.

VOTE TO FIGHT THE NEW ARCANUM RATES

REPRESENTATIVES OF 25 COUNCILS RESOLVE TO CARRY ON THE CONTEST

Representatives of twenty-five New Jersey councils of the Royal Arcanum determined by an emphatic vote, in Newark Saturday night, to continue the fight against the new rates and contribute with money and other means to the rebellious movement. There were present representatives from councils that have hitherto held aloof from the controversy between the advocates of the new and old rates. David T. Howell, of New York, presided.

An invitation had been sent to Grand Regent James Rodgers, of New Jersey, to be present, with assurance that he would be accorded a respectful hearing. But Mr. Rodgers neither attended nor sent an acknowledgment of the invitation.

After several hours of discussion it was ascertained that the councils represented wish to make the fight strictly on lines that will not involve the wellbeing of the Royal Arcanum in any other feature.

It was said that in Massachusetts an application for an injunction had been made to determine whether or not the Supreme Council has any right to violate its contract obligation with the members by the enforcement of the new rate schedule. Upon the result of this litigation, the protesting members will abide.

The members all agreed that to prevent future misunderstandings all members shall preserve their affiliation with their respective councils until the pending litigation is ended.

Announcement was made of a movement on foot to raise a fund of $50,000 to cover legal expenses necessary throughout the country. Each member is expected to pay 50 cents toward this fund, although no regular assessment plan was decided on. A special committee, the treasurer of which is James A. Gallagher, of Weehawken, was appointed to look after the New Jersey finances. It was also decided that in order that there may be no misunderstanding, pending what litigation there may be, members should preserve their membership in the order, paying the new rates under protest if necessary.

PERSONAL.

A. G. Henderson, of Truell Inn, has returned from a trip to Quebec.

Captain Treat and wife have returned to Truell Court after an absence of some weeks.

Albert and Christopher Utzinger, of Grandview avenue, were guests of Philadelphia friends yesterday.

Miss Rafferty has returned to her home on Sycamore avenue after spending some weeks in Montclair.

Miss Ethel Porter, of New York, is a guest of Mr. and Mrs. A. J. Leader, 63 Duer street, the borough.

Mr. and Mrs. William Glenck, of Newark, spent Sunday at the home of Robert Clark, Jr., 59 Jackson avenue.

Mrs. Hugh Vail, of Santa Barbara, California, is visiting at the home of Miss Catharine Webster, of East Second street.

Mr. and Mrs. Corning, of Baltimore, are visiting Mrs. Corning's mother, Mrs. John Valiant, of Myrtle avenue.

Charles Miller, of Whippany, Morris county, was the guest yesterday of his cousin, Dudley S. Miller, of Orchard place.

Mrs. Cadmus, of Philadelphia, whose father, John Simpson, was an old resident of East Second street, is visiting friends in town.

Mr. and Mrs. Edward Vail and children, of Santa Barbara, California, are stopping at Truell Court priar to starting on a European trip.

ELIZABETH WOMAN DIVORCED.

Mrs. Grace May Levi, Nee Bonnell, Receives Absolute Decree.

Mrs. Grace May Levi, of Elizabeth, has just been granted a decree of absolute divorce by Chancellor Magie in the Court of Chancery at Trenton, from her husband, Maurice Levi, a New York lawyer. Mrs. Levi before her marriage was Miss Grace Bonnell, a member of an old and prominent family of Elizabth. She is now twenty-seven and her husband is twenty-nine years old.

The couple were married six years ago and lived in New York City for five months after their wedding. Then they removed to Elizabeth, where they lived together until February 6, 1905, when Mr. Levi, it is said, left his wife and again took up his residence in New York City. The divorce proceedings were instituted March 2, 1905, by former Governor Foster M. Voorhees, counsel for Mrs. Levi. The decree was signed by Chancellor Magie September 28 on statutory grounds, but the plaintiff did not receive the papers until a few days ago. The couple have no children. Miss Bonnell before her marriage was quite prominent in social circles at Elizabeth.

Sewing Machine Bargains

real ones, at Singer stores. Buy here and deal with the manufacturers. The Singer Company is permanent and responsible; its representatives are always at hand to care for Singer machines. Look for the red S. 329 West Front street, Tel. 574 J.

DO IT NOW!

Make your selections at once from the grand assortment of fine Japanese Art Porcelaines now on exhibition. Import orders placed six months ago have been filled, the goods received and placed on sale at a saving of about 25 per cent. The showing is one of unusual attractiveness and includes many exclusive novelties suitable for Holiday and Wedding presents which cannot be found elsewhere.

"Muncy" Blankets.

We have sold them for 15 years. In all that time they have proved entirely satisfactory. They are honestly made from the best materials, the short wool being thoroughly combed out. They are also steam shrunken at the mill.

10-4 "O. K." White Wool, pair	2.98
11-4 "O. K." White Wool, pair	3.85
10-4 "Medina" White Wool, pair	3.25
11-4 "Medina" White Wool, pair	3.85
10-4 "Eiderdown" White Wool, pair	3.25
11-4 "Eiderdown" White Wool, pair	4.25
10-4 "American Beauty" White Wool, pair	4.25
11-4 "American Beauty" White Wool, pair	5.48
10-4 "Maid o' the Mist" White Wool, pair	4.48
11-4 "Maid o' the Mist" White Wool, pair	5.48
11-4 "Yosemite" White Wool, pair	7.98
11-4 "Melbourne" White Wool, pair	8.98
12-4 "Melbourne" White Wool, pair	10.48
10-4 "Saratoga" Gray	2.98
11-4 "Saratoga" Gray	3.48
10-4 "Sanitary" Gray	3.98
11-4 "Sanitary" Gray	4.48
11-4 "Senator" Gray	6.75
11-4 100 Per Cent. Wool Scarlet	4.48
11-4 100 Per Cent. Wool Scarlet	5.48
36-50 White Wool Crib	2.98
42-55 White Wool Crib	3.48

Special Table Linen

A small lot (12 pieces only) of fine 70 inch Table Damask closed out from the importer, will be sold at 75c yard. Every thrifty housekeeper should be interested.

Especial attention is called to our line of White Bed Spreads—Honey Comb Spreads, Marseilles Spreads, Satin Spreads, Fringed Spreads, Spreads with notched corners for Iron Beds and Crib Spreads. A line varied and attractive.

Attention is also called to the fact that our Upholstery Department is now located on Main Floor. A fine assortment of Tapestry and Velour Portierres, Couch Covers, Table Covers, Pillow Tops, Tapestries by the yard, Curtain Suisses and Nets, Door Panels, Grenadines, Guimps, Rug Fringes, etc., may be found there.

We are selling the well known C. T. N. Curtain Suisses at 10c yard.

Registered Trade Mark. Copyrighted by Ostermoor & Co. N.Y.

A New Department.

We beg to announce to the public that we have opened a department for the renovating and making over of Hair Mattresses. We are now prepared to do all kinds of work in this line and at much lower prices than you been accustomed to paying. All work entrusted to us will be done in a first-class manner and under absolutely sanitary conditions. Owing to the unreliability of most people who do this class of work in town, many have refrained from having their work done here, choosing rather to send it away to be done or discarding the mattress altogether, to such we simply have this to say: that the same method of "square dealing" which has built up this great business of ours, will be employed in this new department. The manager of our Bedding Department will gladly give you all desired information.

WOODHULL & MARTIN'S

Bright as a Silver Dollar and as Rich In Value as a Golden Coin

PECK'S FALL GOODS.

ONE OF THE MISTAKES

that many people make, is that of not saving money. Save only a little, perhaps, but save some regularly. It will soon grow to a large amount with 3½ per cent. interest added.

DIME SAVINGS INSTITUTION

Grand Fall Opening Sale Suits, Overcoats, Trousers

Men's & Boys' Fall & Winter CLOTHING

Men's Dress Suits at $9.90—One hundred styles of Men's Suits, extremely swell; single and double breasted sack suits, all the very latest patterns of worsteds, with broad shoulder effect; long cut coats; the very newest fall models. Opening sale $9.90

Men's Cravenette Raincoats at $9.90—Absolutely waterproof, suitable for all kinds of weather, in all colors of gray, black and fancy mixed goods, cut very long and stylish. For fall opening sale price $9.90

Men's Black Suits at $8.50—All wool diagonals, unfinished worsteds and thibets, cut and made in the very latest style; close fitting collar and concave shoulders. Fall opening sale price $8.50

Boys' New Fall Suits at $1.95—Suits in all the newest designs and patterns, in double breasted and Norfolk style; regular $3.00 values. Fall opening sale price.... $1.95

Men's Suits at $5.95 and $6.90—These are all wool material, well made and perfectly cut; large variety of styles of cassimeres and cheviots. Fall opening sale price $5.95

All the newest patterns; tailored in excellent manner. The material and workmanship equal to suits double the price. Opening sale price $6.90

Boys' New Fall Suits at $2.50—All wool, extra durable cheviot and cassimere, double breasted jacket or suit or Norfolk suits, with knickers, all sizes, $4.00 and $5.44 values. Fall opening sale price $2.50

New York Clothing Co.,

202-204 W. Front St. M. Weinberger, Mgr. Plainfield.

STORAGE VAULTS

For Large Trunks, Boxes, Valuable Packages, etc., etc.

SAFE DEPOSIT BOXES

OF ALL SIZES.

ABSOLUTE SECURITY PROVIDED.

CITY NATIONAL BANK.

Beaver Hats at $2.75

Bonn's 249 West Front St.

Trimmed Feather Hats, $4.98

"Chiffon Auto" Veils,

Three Yards Long,

Hemstitched edges, all these shades: Nile, Helio, Plum, Light Blue, Navy, Cardinal, Brown, Grey, White and Black. ..... $1.39 and $2.25 each

90 Per Cent

Of Headaches

comes from eye strain. Avoid all headaches by wearing perfectly fitting glasses. Examination free.

STILES & CO.

Philadelphia EYE SPECIALISTS.

107 E. Front St

Every Thursday.

Hours: 11.15 a. m. to 1 p. m. and 1.45 p. m. to 4.30 p. m.

Make Your Surplus Cash Earn

4 Per Cent Interest

By Depositing It In The Savings Department of the

First National Bank.

Deposits Made Now Will Draw Interest From November 1st.

1st Great Autumn Sale of Shoes

Shoes in every size and kind; the latest and the best. Notice the choice of leathers; Box Calf, Vici Kid and Patent Coltskin. Toes from the extreme narrow to the broad, old comfort styles. Extra salespeople. No long waits. Your kind and size at once. Don't let this sale go by and miss your chance of getting a great bargain.

WALTON SHOES for boys and girls.

M. Abrams,

229-233 W. Front Street Plainfield, N. J.

THE PARIS.

CLOSED TODAY.

Look for Interesting Prices on Skirts Tuesday.

THE PARIS 214 W. FRONT ST J. A. FASS, - - PROP.

Big Assortment ....of....

PIPES

of Every Description at Greatly Reduced Prices.

KIRCH'S,

120 NORTH AVENUE. TELEPHONE 487-J.

Auctioneer Latourette says he had tender, perspiring feet since childhood.

Thorp's Foot Relief

cured them. Ask him about it. 50c per bot. All druggists

CANARY BIRDS,

Strong, healthy, young singers. Guarranteed. Also cages, seed, etc. THEO. KURZHALS, Barber, 110 West Second St.

Catholic Legion to Meet.

The State Council of the Catholic Benevolent Legion will meet at New Brunswick tomorrow. It will be the twenty-third annual session. One hundred delegates from all sections of the State are expected. State President James De Camp will conduct the convention.

New Plainfield Theatre

Plainfield's First Modern and Perfect Play House.

W. J. COUNIHAN - - MANAGER.

TONIGHT.

FOR HIS BROTHER'S CRIME.

Prices—25c, 35c, 50c, 75c.

Wednesday, Oct. 11th.

THE VILLAGE PARSON.

Prices—25c, 35c, 50c, 75c.

Friday, October 13.

A MESSAGE FROM MARS.

Prices—25c, 50c, 75c, $1.00, $1.50.

Saturday, Matinee and Night—Oct 14

SELMA HERRMAN in

QUEEN OF THE CONVICTS.

—If you want anything, advertise in The Daily Press.

M'LAUGHLIN HAMMERED

(Continued From Page 1.)

the sack after an abortive spurt to do the same thing.

In the seventh the Nutmeg athletes knocked all the joy this state of affair brought about out of us. Bannon plunked one to left center, and Hartley chased him along with a clean single to center. Lou dumped a wriggler in front of the plate, and everybody moved up one. Shincel popped to Dave. Dave trapped the ball like a real Foxy Grandpa, but the trio on the sacks grinned roguishly and held to the canvas. Remeter stabbed a hot one to Kiernan and Bannon scored on the out. Mauch hit to center and Hartley and Lou scored. Dolan fanned.

Nix for us next trip, and one more for the enemy. Hoffman rapped to deep right and made sack two on Dan Connolly's miscalculation of angles and distance. Deal was an easy out, Warry to Dave, but Bannon, the demon batsman, whacked to right and Hoffman came in from third. Hartley shot a serpentine roller between Warry and Dave, and the springy chieftain made a spectacular out by diving fee first for the bog with the lather clutched to his manly bosom. Lou smashed his stick against a swift shoot and sent a punky one to first.

Gloom in the atmosphere and the Commute breasts was thick and growing thicker when we hit that once before mentioned ninth. Driscoll was esy for Lou, and interior gloom commenced to coagulate. O'Neill beat out in infield smash and a faint glimmer of light flickered in the innards. Tuck Turner was ordered in for a pinch biff, but Warry, studiously avoiding the boss' eye, slipped up to the plate for his swat. Warry's confidence in himself was jarred by a strike out, and hope grew so faint it lay down to die. Whereupon P. Kiernan, his happy smile buried in a fierce and determined expression, sized up one of Mr. Dolan's pet drops despite the shades of night and landed on it with a mighty heave. The leather thing flew so far into center that the crowd lost sight of it, and Pete had all the time he needed to romp to third while Jack ambled home. Wally Cosgrave, in the breach, developed cat eyes and banged cleanly to right for two sacks. G. X., which his Morse code for "great excitment," prevailed as Pete, his bright smile flashing, hit the rubber with the tie-up tally.

Bad Bill Dalton, anxious to show Happy that three-bag welts on the edge of nightfall were easy for youngsters, broke his neck to slice up the circumambient. Petulant over his cruel fate, Bill slung the undented will aside with a naughty word and no regard for direction. The stick slapped the ump on the wrist and put a lump on it. Merity's manly form quivered with agony, but his war-worn soul lightened when the Bad 'Un cast his arms about his shoulders and told him in heartbroken accents how sorry he was.

The ump called the game, forgave Willie, and went bravely to meet his fate at the hospital. They assayed for broken bones at the agony shop, but the bump only panned out a bruise. Jack was sent away with arnica on his wrist and sweet thoughts in his mind. He said he wanted to be slapped on the wrist every time he was in the student nurse district.

A little bit of everything:

PLAINFIELD.	R.	H.	O.	A.	E.
Kiernan, ss	3	1	3	2	1
Cosgrave, cf	0	2	2	0	0
Dalton, 2b	1	0	2	1	0
Connolly, rf	1	0	0	0	1
Cregan, lf	0	2	1	0	0
Leonard, 3b	0	1	1	3	0
Driscoll, 1b	0	1	10	1	1
O'Neill, c	2	1	4	1	0
McLaughlin, p	1	1	4	3	2
Totals	8	9	27	11	5

HOLYOKE.	R.	H.	O.	A.	E.
Hoffman, cf	1	1	1	0	0
Deal, 2b	1	1	3	6	1
Bannon, lf	2	4	0	0	0
Hartley, ss	2	1	1	2	1
Wiltse, 1b	2	2	11	2	0
Shincel, c	0	1	8	1	0
Remeter, rf	0	1	0	0	1
Mauch, 3b	0	1	2	2	0
Dolan, p	0	0	1	1	0
Totals	8	12	27	14	3

Plainfield ..2 0 0 0 4 0 0 0 2—8
Holyoke ...0 0 0 0 4 0 3 1 0—8

Earned runs—Connolly, Bannon, Hartley, Wiltse, O'Neill, Kiernan, Hoffman. Two base hit—Hoffman. Three base hits—Cregan, Kiernan. First on balls—Off McLaughlin, 3; off Dolan, 4. Stolen bases—Dalton, Connolly, Wiltse. Sacrifice hit—Deal. Struck out—By McLaughlin, 4; by Dolan, 7. Left on bases—Plainfield, 4; Holyoke, 10. Double plays—Deal to Wiltse. First base on errors—Plainfield, 1; Holyoke, 4. Umpire—Merity. Time of game—1 hour and 55 minutes.

Miss Mignon Burke Married.

Announcement has been made of the marriage of Miss Mignon Burke, of Dunellen, to James Lynch, of New Brunswick. The ceremony was performed at the rectory of St. Peter's church, New Brunswick, on September 17, by Monsignor O'Grady. The marriage was not secret, but it was not generally known until yesterday. The young people have been living with the bridegroom's mother.

—Neuman Brothers maintain a big display of fruits and vegetables at all seasons of the year. It will pay you in more ways than one to see the variety of each they have at present.

I HAVE a large number of pictures in colors and black and white that are exquisite; they will make good studies to passe partout or frame for Christmas presents; head studies, scenery, etc.; would be sold in art stores from 25 cents to $1; I will sell them for 5 cents to 25 cents; buy at once while the choice is good; art stores excluded from this offer. Thomas Henry Stafford, the Printer, 125 East Front St.
9 30 12

Red Men Take Notice.

All members of the Order are invited to be present at the sixteenth anniversary of Miantonomo Tribe on Tuesday evening, Oct. 10, in their Wigwam, Scheuer Building, West Front street.

Charles Holstein,
10 9 2 Chief of Records.

A. M. RUNYON & SON, UNDERTAKERS.
402 Park Avenue. Telephone No. 40.
Office open day and night.
Office of Hillside Cemetery.
New York Office—50 Great Jones Street, Tel. call, 2345-Spring.
New York Embalmers License—1220.
New York Registered Licensed Undertaker No. 315.

GEO. W. COLE.
UNDERTAKER AND EMBALMER.
200 West Second St. Telephone 153.
OFFICE OPEN DAY AND NIGHT.

T. A. MOORE.
UNDERTAKER AND EMBALMER.
Office—508 Watchung Ave. Telephone
Residence—505 LaGrande Ave. 461-J.
New York Office, 27 Great Jones St.
Telephone Call, 3249-Spring.
OFFICE OPEN DAY AND NIGHT.

Established 1872.
P. CASEY & SON.
UNDERTAKERS AND EMBALMERS.
Office, 116 Park Ave. Res., 417 W. Third St.
Office Open Day and Night. Tel. 204 R.

L. L. MANNING & SON,
STEAM GRANITE WORKS.
Corner Central Avenue and West Front Street.
Opposite First Baptist Church.

Townsend's Granite Works,
Fourth and Richmond Streets.
Tel. call 2214. Westfield Trolley passes my office.

DIED.

BROWER—In this city, October 9, Sarah Jane, widow of the late William H. Brower, in her 80th year.

Funeral from the residence of her son, Lorenzo D. Brower, 123 East Fifth street, Wednesday afternoon, October 11, at 2 o'clock. 10 9 2

Classified Advertisements

Rates for advertisements under this heading one cent a word for first insertion, one half a cent a word for consecutive insertions of the same advertisement running for less than one month; one month, fifty cents a line (6 words to a line); double rate for advertisements set in capitals.

No advertisements received for less than ten cents.

Copy for deaths and marriage notices and classified advertising accepted up to 2 p. m.

THE DAILY PRESS is not at liberty to give any information regarding advertisements that require an address in care of this office. Persons answering these ads. should mail or leave answers as stated in advertisements.

For Sale.

FOR SALE—At W. J. Conroy's, Somerset street, the best line of horse blankets for stable and street purposes; can save you 20 per cent. 10 6 3

HOUSES—Several for sale from $1,800 to $5,000; two small houses to rent. D. F. Dugan, 511 East Seventh street. 10 7 7

FOR RENT OR SALE—Small new house, near Rock avenue. Enquire J. D. Loizeaux Lumber Company, West End lumber yards. 10 7 tf

FOR SALE—Kitchen range; $4. Call 716 East Seventh street. 10 6 3

FOR SALE—Plymouth Rock Pullets. 336 Somerset street.

FOR SALE CHEAP—St. Bernard; excellent watch-dog. Inquire of 531 West Fourth street. 10 6 3

Cold and La Grippe Tablets.

At this time of the year, when coughs and colds are prevalent, it is quite essential to have a good, reliable remedy in the home.

We highly recommend Cold and LaGrippe Tablets They not only give prompt relief, but cure colds, la grippe, neuralgia and rheumatism. Besides, they're so convenient and pleasant to take—being in tablet form, you can carry them with you

L. W. RANDOLPH.
The City Pharmacy,
143 West Front St.

IT'S WHAT YOU SAVE

That makes you rich and if you are alive to your own interest you'll find you save money by trading here. Other people do. Why not you?

FRUIT—Some home-grown, some from California and Florida and some imported. Delightful in flavor.

VEGETABLES—All that the garden affords—fresh every day.

GROCERIES—Only the best handled by us.

BUTTER—Just a taste, and you will have no other.

TEA—Formosa, Oolong—delicious for iced drinks.

COFFEE—Warranted fresh and fresh ground. Quality unequaled.

Neuman Bros.

Watchung Avenue and Fifth St.

For Sale.

THERE is no question but Myrtle avenue is the finest residential section in North Plainfield, if you are looking for a building site. It is magnificently situated; high ground; sandy soil; convenient to railroad station and trolley. Would take a mortgage for full value of land from any party building a fair sized dwelling. Bear in mind that this is all restricted property. Have several up-to-date dwellings for sale. Address George F. White, box 723, Plainfield, N. J., or real estate agents. 9 6 tf

OLD PAPERS for sale; put up in packages of 100 copies for 10c. Apply at this office. 6 7 tf

FOR SALE — AT A GREAT SACRIFICE, 40 SHARES AT THE PAR VALUE OF $100 EACH, OF THE EASTERN BOTTLING COMPANY OF PLAINFIELD, N. J. APPLY TO CHARLES H. HAND. 27 tf

FOR SALE—Four ten room houses; all improvements; 6 minutes' walk from depot; will guarantee 7 per cent. net income for five years. F. M. Bacon, 209 North avenue. 8 26 tf

FOR SALE at one half cost, 5-horse Westinghouse compound engine (Junior) in good condition; cost $250; our price $125. Call at Daily Press office. 4 3 tf

FOR SALE OR RENT—House, 9 rooms; stable; large lot; all improvements; select neighborhood; for sale at a sacrifice, house, 11 rooms; stable; improvements; desirably situated; for rent in Netherwood, 12-room house; all improvements. Davison, opposite Netherwood Station. 10 3 tf

FOR SALE—A well established roadhouse on the Perth Amboy, New Brunswick and Plainfield road; retiring on account of old age. Address Mrs. Thomas Feeney, Fords, New Jersey. 10 4 6

FOR SALE CHEAP—Oak sideboard with plate glass mirror; can be seen mornings. 61 Fairview avenue. 10 6 4

MAKE an offer on a fine building lot, 50x150, on Monroe avenue, near West Seventh street. Owner, room 417, 141 Broadway, N. Y. 10 4 6

FOR SALE OR TO LET—House, 709 West Fourth street; seven rooms and bath. 10 5 5

FOR SALE—Smith Premier typewriter, in first-class condition. Address A. D. T., 207 North avenue, Plainfield, N. J. 10 4 6

FOR SALE—Grapevines, blackcaps, blackberry and strawberry plants; horse, wagon, farming implements, etc. Randolph road and Park avenue. 10 5 1mo

CAMERA for sale cheap; size 5x7; in first-class condition. Address Camera, care Press. 10 5 6

FOR SALE—Very desirable ten-room house; all improvements; stable; lot 50x150; will be sold at great sacrifice as owner is obliged to leave town; possession at once. J. T. Vail. 9 28 tf

FOR SALE—Great bargain; a wheel-chair; never used; all improvements. See at Woodhull & Martin's. 10 3 tf

AT A BARGAIN—New 11 room house, all improvements, steam heat hardwood floors. W. H. Abbott, North avenue. 8 11 tf

FOR SALE OR TO LET—19 Sycamore avenue, North Plainfield, house, 8 rooms; water, gas and furnace; will sell cheap and on easy terms. Apply to George F. Brown, 94 Somerset street. 10 9 6

COWS, COWS, COWS—Will receive Wednesday, October 11, a carload of choice fresh cows and springers, which are for sale or exchange at the lowest market prices at Gus Lewis' stables, 445 18th Ave., Newark, N. J. 10 9 2

SOUND, healthy, gentle, driving or delivery horse; $125. Address Horse, Press office. 10 9 3

FOR SALE—Singer sewing machine and writing desk; nearly new; size of desk, 30-in. wide, 50-in. high. Address F. F., care Press. 10 9 2

Miscellaneous.

ORIENTAL rugs cleansed; mending and repairing by Orientals; I carry insurance for the protection of my patrons. A. F. Naylor, 918 East Front street. 10 3 1mo

HORSES bought or sold on commission. Applegate's Sales and Exchange Stables; successor to Stonewall Jackson. 9 26 tf

MISS M. SOWDEN, ladies' tailor and dressmaker, cleaning and repairing a specialty. 333 Watchung avenue. 9 21 1mo

I OWN an ideal place, 3 miles out, suitable to make best and pure natural ice, pond of 5 to 10 acres; will sell or associate with parties who can furnish capital; only those with ready cash and giving their full names and address need write. Address Ice, care Press. 10 9 2

BILLS collected while you wait. Hezekiah Hand, First National Bank Building. 7 19 tf

SAVATION ARMY—$1,500 wanted before opening new hall Nov. 5; please do not forget us. 116 Park avenue. 10 7 1mo

FIRST-CLASS help and first-class places at the Swedish Intelligence Office, 22 Somerset place. 5 4 tf

HAVE customers for a few modern built houses; if you have any for sale bring them in. M. F. Gano, 221 Park avenue. 10 7 3

BABIES crochet sacques for sale; all prices; also ladies' knitted sweaters made to order. Mrs. Mayer, 54 Pearl street, North Plainfield. 4 6 tf

WORK or business horses to hire by the day or week, at Applegate's Sales and Exchange Stables, successor to Stonewall Jackson. 9 26 tf

BEFORE selling your furniture see Latourette, 326 West Front St tf

THE highest cash price paid for house hold goods, furniture, etc. Fred W. Hand, Auctioneer, 136 East Second St. Phone 1722.4 25 tf

Help Wanted.

A WOMAN to do washing for one-half day Mondays or Tuesdays. Apply at 816 Third place. 10 6 tf

WANTED—A light colored woman for waitress and chambermaid; good wages. Call 318 West Seventh street, between 6 and 8 p. m. 10 5 4

WANTED—A girl for general housework; also nurse for two children. Apply 113 Park place. 10 6 3

WANTED—FIRST-CLASS WAITRESS. 107 WEST SEVENTH ST. 10 5 tf

LADY dressmaker wanted to help ladies tailoring. S. Hirsch, 403 Watchung avenue. 10 2 tf

WANTED — Competent girl for general housework; small family; German or Swede preferred. 520 Madison avenue. 10 3 6

WANTED — Immediately, first-class cook and laundress; two in family. 964 West Seventh St. 10 5 tf

WANTED—Woman of experience to take care of child four years old; reference. 134 Crescent Ave. 10 3 tf

WANTED—A Competent white cook. Apply evenings, 511 West Seventh street. 10 7 3

WANTED—Competent cook; no washing. Call Saturday evening or Monday afternoon after 3 o'clock, 503 Stelle Ave. 10 7 tf

WANTED — A competent laundress two days a week; steady employment. Apply 508 Central Ave. 10 7 3

WANTED—First-class white boy to work in stable. 1211 Putnam Ave.

WANTED—An experienced girl as waitress and chambermaid. Apply Monday and Tuesday after 5 o'clock; references required. 520 West Seventh street. 10 9 2

WANTED—White woman for general housework; no washing. Call 57 Chatham street. 10 9 3

WANTED—Boy about 14 years of age. Call 609 Park Ave. 10 9 4

WHITE girl wanted for general housework; no cooking. Apply 816 Carlton avenue. 10 9 3

-:-:-MONDAY MORNING-:-:-

AT NINE O'CLOCK

-:-THE DRESS GOODS DEPARTMENT-:-

will enter upon one of the Greatest Sales of Dress Fabrics Plainfield has ever experienced. The Dress Goods Dnpartment of this store has always enjoyed a reputation for completeness and variety, and now, this entire stock—Every piece of goods in the department will be so'd at a liberal discount. Some new goods have just come in, and others, on back order, will arrive within the next few days. These, too, will "go in" at Cut Prices. Everything—Dress Fabrics, Silks, Velvets, Corduroys, Sateens, etc., etc.,

Will Be Sold at Great Price Reductions.

A Few Items Well Worth Your Attention.

1.09 yard—The regular 1.25 yard wide guaranteed Black Taffeta and Peau de Soie.
49c yard—The regular 60c Heavy Black Sicilian (52 inches wide).
42½c—The regular 50c guaranteed Black Taffeta.
59c yard—All the best shades reg. 75c Henrietta.
79c yard—All the popular shades in Dollar Silk Velvets.
59c yard—All shades reg. 75c All-wool Staple Dress Flannels, 6-4 width.

80c yard—Regular Dollar Peau de Soie.
43c yard—All the 50c Fancy Colored Satins.
39c yard—Best shades 45c China Silk.
41c yard—Many new patterns Regular 50c Foulards.
79c yard—Reg. 89c Fancy Silks.
79c yard—Reg. Dollar Crepe de Chine (evening shades).
49c yard—Reg. 59c Granite Suiting.
1.12½ yard—Reade's 1.25 Lansdowns.
42c yard—Reg. 50c Albatross.
45c yard—Reg. 59c Voile.
29c yard—Reg. 40c Crepe de Chine (evening shades).
89c yard—Reg. Dollar Brilliantine.
89c yard—All the Dollar Broadcloths.
1.20 yard—The regular 1.40 Broadcloths.
89c yard—The Dollar Cheviots.
1.20 yard—The regular 1.40 Homespun.
59c yard—The regular 75c Fancy Mixtures.
65c yard—All the staple shades in Reg. 75c Taffetas.
89c yard—Yard wide Dollar Black Taffeta (extra heavy, superior finish).

SILK PORTIERES.

The kinds that regularly sell at $18 to $20 pair. These will be closed at $12 pair. It's a suggestion of value to you.

CARPET DEPT.

18.98—9x12 Axminster Rugs that regularly sell at 25.00.

We will offer some Carpet Bargains this fall that will astonish you.

FALL BLANKETS.

49c pair—Good quality 10-4 White Blankets.
59c pair—Extra quality 10-4 White Blankets.
69c pair—A Blanket commonly sold at 75c.
75c—Large size white 10-4 Blankets, without border.
1.00—Extra heavy 11-4 white Blankets, well worth 1.50.

NOTIONS.

5c spool—Black Sewing Silk, 68 to 70 yards.
5c card—3 Shell Hairpins.
25c box—1 doz. Shell Hairpins
10c each—Extra fine Clothes or Hair Brushes.
5c card—1 doz. Best Pearl Buttons.
10c—Reg. 15c Tooth Brushes, fine bristles.
10c pair—All sizes fine Oval Dress Shields.

WHITE QUILTS.

69c—Full size white Counterpane (Marseilles pattern), regular 85c.
1.25—Extra size White Counterpane, excellent Marseilles pattern. A very fine quilt. Better than most 1.75 quilts.
1.49—Large size Knotted Fringed Quilts, worth 1.98.

THE HILL & SHUPP DEP'T STORES,
PLAINFIELD, N. J.

Help Wanted.

WANTED — White woman as chambermaid and waitress. Call 510 West Seventh street. 10 9 tf

WANTED — Girl for general housework; two in family. 65 Westervelt Ave.

WANTED—Housemaid. Muhlenberg Hospital.

Rooms and Board.

ROOM to rent; all improvements. 420 West Fifth street. 10 4 6

TWO OR THREE rooms to rent in house with owner; furnished or unfurnished; good location; no children. Inquire W. W. Dunn, grocery, Lincoln place. 10 6 3

138 CRESCENT AVENUE, Mrs. Wagstaff, two desirable second-floor rooms; first-class table. 10 5 6

TO LET—Large handsomely furnished, steam heated room, with board. M. B. Lindzey, No. 602 Central avenue. 10 3 6

TWO pleasant furnished rooms with bath; do for light housekeeping. 402 East Fifth St. 10 9 3

TWO second floor connecting rooms to rent with board for winter. 822 Second place. 9 21 tf

FURNISHED rooms to let, opposite school. Inquire 428 East Sixth street. 9 25 1mo

FURNISHED rooms, with board; also table board at 219 E. Fifth St. tf

GOOD accommodations; low rates. Boyce's Hotel, 97 Somerset street. 9 16 1mo

PLEASANT rooms with board at the Waldorf, 132-134 Crescent avenue. 9 15 tf

Situations Wanted.

YOUNG lady desires position as stenographer and typewriter. Address Stenographer, care Press. 5 6

WOMAN wants place at light housework. 23 Lincoln place.

YOUNG Norwegian girl wants position to look after children and do sewing. Apply 132 Grove St. 10 9 2

FIRST-CLASS cook wants position. Apply 217 East Fourth street. 10 9 3

COLORED woman wants position at general housework. E. Jackson, 747 South Second street. 10 7 3

STEADY, reliable newspaper compositor wants work; best of references. Address Compositor, care Daily Press 7 10 tf

FIRST-CLASS waitress wants place; best city reference. Call 22 Lincoln place. 10 6 3

For Rent.

SIX or seven rooms to let, with some improvements. 543 West Front street. 10 4 5

TO LET—Double house; part improvements; centrally located; newly painted and papered throughout. Enquire Neuman Brothers. 10 3 tf

TO LET—Four rooms. 311 East Fourth street. 9 23 tf

TO LET—House, 302 East Second St.; 6 rooms and bath; $25. 10 3 tf

FLAT, 5 rooms, first floor; city water; bath; gas; rent $14. Apply 30 Somerset place. 10 9 3

AN EIGHT-ROOM, corner, first flat, over Powers' drug store, to let; 45 Somerset street. Alex. Thorn. 9 5 tf

FOR RENT — Two desirable stores, Plainfield Theatre Building; ready for occupancy October 1. Apply at Box Office. 9 25 tf

TO LET—Two houses on Rock avenue; one 7-room and furnace; $14; the other 6 rooms; $12. Inquire 211 Rock Ave. 10 7 4

HARN to let, on East Second street, near Watchung avenue. Apply at Daily Press office. 8 18 tf

TO LET—Nine-room house; all modern improvements; nice central location; only $30. Bargain in Plainfield real estate; country seat. Farm and choice lots for sale. Ira L. LaRue, 109 Park avenue. 9 22 tf

HOUSES to let and for sale. Atwater, 1107 East Front street, 'phone 676-J. 9 29 1mo

OFFICE to rent; Vanderbeek building, Park and North avenues; heated and lighted. Inquire A. M. Vanderbeek, Griffen's hardware store. 10 3 tf

Money to Loan.

$4,000.00 to loan on first bond and mortgage, on Plainfield property at five per cent. Charles L. Moffett, attorney, 209 North avenue, Plainfield, N. J. 5 31 tf

HAVE $1,000 to loan at 5 per cent., on good mortgage. William Jeffery, 136 Park avenue. 10 4 tf

MONEY to loan at 5 per cent. on first mortgage. Mulford, opposite depot. 3 31 tf

TO LOAN—Money on good mortgages. George F. Brown, 94 Somerset street. 2 23 tf

MONEY to loan. F. J. Blatz, attorney, First National Bank building. 5 16 6m

MONEY to loan on bond and mortgage. Charles L. Moffett, attorney, 209 North avenue. tf

Wanted—Miscellaneous.

TWO or three unfurnished rooms by lady; in good locality. Address Teacher, Press Office. 10 7 3

WANTED—Washing to do at home. Address M., care Press. 10 9 2

WANTED—Gentle horse for its keep; will have best of care. M., care Daily Press. 10 9 3

WASHING and ironing wanted at home, by competent white laundress. Apply 19 Craig place, rear basement.

WANTED—Three vacant rooms, where one can get their meals in the family. Answer by mail to M. W., 666 West Seventh street. 10 9 2

SMALL country place wanted in exchange for city property. Address H. H., care Press. 10 6 3

WANTED—A diamond; one carat; must be cheap. Address X. Y. Z., care Press. 10 7 3

WANTED—Small house or flat; two adults. Address E. H., care Press. 10 4 6

Lost and Found.

LOST—Wednesday, silver bead chain. Reward, 712 East Second St.

LOST—Gold breastpin; wild rose pattern; with ruby centre. Reward at 445 Orchard place. 10 9 2

THREE dollars reward for new gold headed umbrella left at station or on 10:28 a. m. train, Friday last, by W. H. Williams. 10 9 3

LOST—Saturday night, on Front street, Green Stamp Book. Return to 311 New street. 10 9 3

CHILD'S purse, containing small sum of money. Call at Daily Press office. 10 9 2

LOST—A dwarf parrot in neighborhood of Sixth street and Park avenue. Reward offered for its return to 603 Park avenue. 10 3 tf

Real Estate Agents.

NEW real estate operator; city residences for sale and exchange; big bargains in farms, 7 to 260 acres. E. E. Nelson, First National Bank building. 10 6 tf

THOSE desiring to own a farm should consult one who has been selling farms for years, and he is yours truly, William Henry Rogers, 136 Park avenue, Plainfield; telephone 44. 10 3 tf

WE HAVE POSITIONS

In every state for men of business-getting ability. If you are a capable, energetic man you can secure a *Permanent Salaried Position* with a well known company now extending its organization to cover the entire United States. Previous experience not essential. Good positions paying $1,200-$3,000 a year also open for Executive, Clerical and Technical men. Write us to-day, stating position you now hold.

HAPGOODS (Inc.) Brain Brokers
Suite 512, 309 Broadway, New York

PLAINFIELD LIBRARY NOTES

Selection from the Books Added to the Public Library During the Summer.

Part 2.

(Part 3 will appear next week.)

Javal, Emile.—Blind man's world; advice to people who have recently lost their sight.

"An important work which should be in the hands of those who have the comfort and well being of the blind intrusted to them." Lancet.

Jernigan, T. R.—China in law and commerce.

"From these pages 'one may glean not merely knowledge of the political and commercial life of the country, but a better understanding of the Oriental mind.'" Outlook.

Jordan, W. G.—Power of truth.

Landon, Perceval.—Opening of Tibet.

"An account of Colonel Younghusband's expedition to Lhasa by the London Times correspondent, Mr. Perceval Landon. The book has an introduction by Colonel Younghusband and is authoritative and comprehensive. . . The great temple at Lhasa was never seen by European eyes until Colonel Younghusband's expedition reached it. Like the Parthenon and the Pyramids, it is one of the wonders of the world."

Lane, Mrs. E. M.—Nancy Stair.

"Includes Robert Burns among its characters. . . . The real sprightliness of the book is unusual both in conception and execution." Dial.

Leonard, William Ellery.—Byron and Byronism in America.

The thesis for the degree of Doctor of Philosophy of a former resident of Plainfield.

Mcmurry, C. A.—Special method in elementary science for the common school.

"A late volume of a series which teachers have found suggestive and helpful."

Macquoid, Percy.—History of English furniture; the Age of Oak.

"There are nearly 1000 illustrations in the entire work, and sixty of these are in the exact colors of the originals." N. Y. Times.

Mitchell, S. Weir.—Constance Trescot.

"The motif . . is an extremely unpleasant one, and in hands less skilled than those of Dr. S. Weir Mitchell the story would be too painful. The story is a study of character of a very unusual kind, full of insight, experience and skill." Outlook.

Murfree, M. N., ("Charles Egbert Craddock").—The storm centre.

"A charming picture of a Tennessee household and life in the old mansion surrounded by the Federal Army."

Nordenskjold, N. O. G., and Andersson, J. G.—Antarctica, or two years amongst the ice of the South Pole.

"It will be remembered that the Nordenskjold expedition, in the vessel Antarctic, left Europe in the summer of 1901, and spent the following Antarctic winter in the South polar regions. . . The Antarctic was caught in the ice, 'nipped' and sunk, and it tok two relief parties to finally rescue Dr. Nordenskjold and his followers." Review of Reviews.

Peckham, Mr. and Mrs. G. W.—Wasps, social and solitary.

"Mr. Burroughs says of it that it is the most charming monograph in any department of our natural history that he has read for many a year." Churchman.

Philippine Islands, Ethnological survey. Publication, vol. 1, Bontoe Igorot by A. E. Jenke.

"A valuable monograph on a most interesting people in our new possessions."

Rice, Mrs. A. H.—Sandy.

"A simple lifelike story full of quiet humor, pathos and charm." Outlook.

Richards, Robert H.—Ore dressing.

"The result of painstaking work by one of the ablest experts on the subject."

Rosadi, Giovanni.—Trial of Jesus.

"This work has been widely read in Italy and Germany, and now appears in a translation by Emil Reich, who says of it—'Signor Rosadit has approached his problem—apparently a purely legal one—with a warmth of sympathy, with a breadth of philosophical view, with a purity of religious sentiment that have rendered his book not only a noteworthy contribution to the history of Jesus, but a stimulating and an edifying work in the best sense of the word."

ACCIDENT SICKNESS AND INSURANCE

for men and women in all stations in life from 18 to 19 years of age—no examination—Double All Benefits if injured in Trolleys, Trains, Vessels, Fires, etc. Consult

E. F. DORMAN, Specialist,
Room 4, 221 Park Avenue.

I. SHRAGER,
PRACTICAL TAILOR.
Suits to order $14.00 up. Top Pants from $3.00 up. Cleaning, Pressing, etc.
113 Madison Ave., near W. Front St.

DEMONSTRATION
every afternoon from 5 to 6 o'clock of the IVES MECHANICAL TRAIN, at
HARPER'S,
411 Park Avenue.

Corporation Notice.

Notice is hereby given that the Common Council has fixed the seventeenth day of October A. D. 1905, at eight o'clock p. m., at the Council Chamber, Smalley Building, No. 149 North Avenue, in the City of Plainfield, N. J., as the time and place for Elliot T. Barrows, Evarts Tracy and Lewis G. Timpson, the Commissioners appointed by the Common Council pursuant to the ordinance entitled "An Ordinance to lay out and open Stebbins Place from the southeasterly side line of South Second Street to the northwesterly side line of West Fourth Street," approved June 6, 1905, and the resolutions of the Common Council in the premises, adopted September 26, 1905, to meet and proceed with the discharge of their duties and hear all persons interested in the premises, and make their estimates and assessments under said ordinance and said resolutions and the statutes in such case made and provided.

The street to be laid out and opened to extend from the southeasterly side line of South Second Street to the northwesterly side line of West Fourth Street, the center and side lines of which street, as well as the width thereof, being particularly described in said ordinance, and shown on map therein referred to and on file in the office of the City Clerk, entitled, "Map showing proposed laying out and opening of Stebbins Place, from South Second Street to West Fourth Street, Plainfield, N. J., January, 1905."

The lands, real estate and appurtenances intended to be taken for such purposes in addition to the lands already dedicated to the public, are described as follows:

Beginning at a point in the northwesterly side line of West Fourth Street, where the same is intersected by the northeasterly side line of Stebbins Place, as laid down on said map, and running thence along said side line of Stebbins Place, north forty-eight degrees and forty-nine minutes west, a distance of one hundred twelve and sixty-one one-hundredths feet to an angle point; thence north forty degrees and twelve minutes west, a distance of two and ninety-eight one-hundredths feet to the rear line of the West Fourth Street lots; thence along said line, south thirty-eight degrees and forty-six minutes west, a distance of fifty and forty-nine one-hundredths feet to a point in the southwesterly side line of Stebbins Place as proposed, thence along said side line, south forty-eight degrees and forty-nine minutes east, a distance of one hundred thirteen and forty-four one-hundredths feet to a point in the northwesterly side line of West Fourth street; thence north forty-one degrees and eleven minutes east, a distance of fifty feet to the place of beginning, as shown on said map and said ordinance, to which reference is hereby made for a more detailed description.

By order of the Common Council.
JAMES T. MacMURRAY,
City Clerk.

Dated, Sept. 26, 1905.
10 2 3 oaw

Corporation Notice.

Notice is hereby given that the Common Council has fixed the seventeenth day of October A. D. 1905, at eight o'clock p. m., at the Council Chamber, Smalley Building, No. 149 North Avenue, in the City of Plainfield, N. J., as the time and place for Elliot T. Barrows, Evarts Tracy and Lewis G. Timpson, the Commissioners appointed by the Common Council pursuant to the ordinance entitled "An Ordinance to lay out and open Sycamore Street from the southeasterly side line of East Fourth Street to the northwesterly side line of East Fifth street," approved March 7, 1905, and the resolutions of the Common Council in the premises, adopted September 26, 1905, to meet and proceed with the discharge of their duties and hear all persons interested in the premises, and make their estimates and assessments under said ordinance and said resolutions and the statutes in such case made and provided.

The street to be laid out and opened to extend from the southeasterly side line of East Fourth Street to the northwesterly side line of East Fifth Street, the center and side line of which street, as well as the width thereof, being particularly described in said ordinance, and shown on map therein referred to and on file in the office of the City Clerk, entitled, "Map showing proposed laying out and opening of Sycamore Street, from East Fourth Street to East Fifth Street, City of Plainfield, N. J., January, 1905."

The lands, real estate and appurtenances intended to be taken for such purposes (the largest part of said street having already been dedicated to the public) include that part of the property now or formerly of Elizabeth Chapin described as follows: Beginning at the intersection of the northwesterly side line of East Fifth Street with the northeasterly side line of Sycamore Street as proposed, and running thence along the said side line as proposed, north forty-four degrees and forty-four minutes west a distance of seventy and eighty-five one-hundredths feet to a point in line of lands now or formerly of Charles H. Hand; thence along said line south forty degrees and thirty-one minutes west, a distance of ten and eight one-hundredths feet to the westerly corner of the said property now or formerly of said Elizabeth Chapin; thence along the line of said property, south forty-four degrees and fifty-five minutes east, a distance of sixty-nine and forty-eight one-hundredths feet to a point in the northwesterly side line of East Fifth street; thence along said side line of East Fifth Street, north forty-nine degrees and seven minutes east, a distance of nine and eighty-four one-hundredths feet to the place of beginning, as shown on said map and said ordinance, to which reference is hereby made for a more detailed description.

By order of the Common Council.
JAMES T. MacMURRAY,
City Clerk.

Dated, Sept. 26, 1905.
10 2 3 oaw

Corporation Notice.

Notice is hereby given that the Common Council has fixed the seventeenth day of October A. D. 1905, at eight o'clock p. m., at the Council Chamber, Smalley Building, No. 149 North Avenue, in the City of Plainfield, N. J., as the time and place for Elliot T. Barrows, Evarts Tracy and Lewis G. Timpson, the Commissioners appointed by the Common Council pursuant to the ordinances entitled, "An Ordinance to lay out and widen Park Avenue from the southeasterly side line of West Second Street to the northwesterly line of the right-of-way of the Central Railroad Company of New Jersey," approved May 1, 1905, and "An Ordinance to amend an ordinance entitled 'An Ordinance to lay out and widen Park Avenue from the southeasterly side line of West Second Street to the northwesterly line of the right-of-way of the Central Railroad Company of New Jersey,' approved May 1, 1905," approved June 6, 1905, and the resolutions of the Common Council in the premises adopted September 26, 1905, to meet and proceed with the discharge of their duties and hear all persons interested in the premises and make their estimates and assessments under said ordinances and said resolutions and the statutes in such case made and provided.

The street to be laid out and widened to extend from the southeasterly side line of West Second Street to the northwesterly line of the right-of-way of the Central Railroad Company of New Jersey, the centre, curb, side and building lines of which street, as well as the width thereof, being particularly described in said ordinances and shown on map therein referred to and on file in the office of the City Clerk, entitled "Map showing proposed laying out and widening of Park Avenue, from the southeasterly side line of West Second Street to the northwesterly line of the right-of-way of the Central Railroad Company of New Jersey, Feb. 1905."

The lands, real estate and appurtenances intended to be taken for such purposes include all that part of the several properties now or formerly of the Plainfield Trust Company, Charles W. McCutchen, Rachel R. Boice, Anna E. Boice and Sarah R. Runyon which lies between the southwesterly side line of said avenue as now laid out and opened and a line parallel with the center line of said avenue and distant therefrom thirty-six and sixty-two one-hundredths feet in a southwesterly direction as shown on said map and said ordinances, to which reference is hereby made for more detailed description.

By order of the Common Council.
JAMES T. MacMURRAY,
City Clerk.

Dated, Sept. 26, 1905.
10 2 3 oaw

EDUCATIONAL.

ALBERT NAYLOR
TEACHER OF VIOLIN
436 East Fifth Street, Plainfield
BAND AND ORCHESTRA MUSIC FURNISHED.
"Telephone Connection."

The Plainfield Seminary re-opened Sept. 21
THIRTY-EIGHTH YEAR.
Principals { MISS KENYON. MISS ARNOLD.
8 14 2 mo

Plainfield Business College and Technical Institute
CITY BANK BUILDING Phone 471-W
Book-keeping, Shorthand and Typewriting, Mechanical Drawing, Telegraphy, Commercial Law Lectures, Elementary English. Seven instructors. Open day and evening. Come now.

TENTH SEASON.
Mr. Frederick F. Dawes,
Assistant Teacher with Mr. T. George Dodworth, 12 East Forty-ninth St., New York.
Classes in Dancing and Polite Training
AT SEMINARY HALL, PLAINFIELD,
commencing
TUESDAY, OCTOBER 10, 1905.
9 21 2mos

PIANO INSTRUCTION
Miss Anna O. Marsh and Miss Minnie S. Marsh.
Virgil Clavier Method a specialty.
915 Madison Ave.

ST. GABRIEL'S ACADEMY
Corner Jackson and Watchung Aves., North Plainfield, under direction of Sisters of Mercy.
Full academic course for young ladies, including special courses in English, French, Latin, Drawing, Music, Painting and Artistic Needlework. Specia classes for small boys from 6 to 13 years. For further particulars apply to directors. 9 5 1m

Mrs. H. S. Altai,
TEACHER OF THE PIANO,
Visits Plainfield on Fridays.
For particulars and reference, address 317 Jefferson Avenue, Elizabeth, N. J.

NOTICE!
"In behalf of your proprietary article called AZIENZA CREAM, as a remedy for diseases of the skin, I desire to add my appreciation of its wonderful properties as a cure in a case of Bone Tumor or Abcess of five years growth on my husband's back, which I have cured in less than five weeks time by constant application, and now it is as well as any part of his body. It was cut out once by a specialist and had again grown to a large size, was as hard as a bone and of a very dark purple color. The AZIENZA at once allayed the pain and began to soften it, and in less than eight days, by my pressure upon it, suddenly to my surprise it discharged a quantity of pus, impregnated with a hard, cheesy substance. I kept it open and cleansed it as it discharged and every day would dress it with a plaster of AZIENZA CREAM, until it was entirely healed up. I cannot speak too highly of AZIENZA CREAM and its merits. For inquiry regarding this case you may apply Mr. and Mrs. James, Embury Ave., care Hiller, Ocean Grove, N. J Signed, July 12, 1905: Mrs. C. W. James, Mr. C. W. James." Leading Druggists, 25c-50c

HENRY MEHRTENS,
The Manufacturing Confectioner.
Pure Home-made Candies, Chocolates and Bon Bons fresh daily. Cold drinks of all kinds. Crushed Fruits. Ice Cream and Water Ices. Orders delivered promptly.
Telephone. 131 East Front St.

FIT STYLE, WORK
GUARANTEED.
Repairing and Cleaning. Orders Called For and Delivered.
F. PAWLEK.
TAILOR, 204 Watchung Ave.

Ralph Bullman,
CARPENTER and BUILDER
Estimates. Jobbing. Special Repairs.
93 Grandview Ave. 'Phone 562-J.

House and Two Lots For Sale
97 Grandview Ave.
REASONABLE.
FRED J. HUFF, ATTORNEY
204 WEST FRONT ST.

PLUMBERS—TINNERS.
Sewer and Water Connections a Specialty. Tin Leader Work and Roofs Receive Prompt Attention.
MOTTLEY & SPRAGUE,
Drop us postal if you need us.
111 Madison Ave.

Private Growth Coffee
Special at 25c. per lb.
Extra Quality Guaranteed.
Grocer—W. W. WILSON—Butcher
816-820 W. Third St., and Clinton Ave., Plainfield, N. J.

LIFE INSURANCE.
"I am earning a fair living at my trade and support my family of wife and four children well, but cannot save anything. In case of my death, my family would be without a dollar, and I have often thought of taking out a policy in some good life insurance company."
HARRY G. ADAMS,
Dist. Manager. 207 E. Front St.
PENN MUTUAL LIFE.

J. W. VAN SICKLE,
122 North Ave., Plainfield, N. J.
Fresh and Salted Meats.
Game in Season. Philadelphia Scrapple.
Orders called for and delivered promptly.
Telephone No. 462-J.

HENRY A. VOEHL,
dealer in
Bread, Pies and Cakes.
Goods delivered to all parts of the city Free of Charge.
84 SOMERSET STREET.

(B)
Amos H. VanHorn, Ltd.
A REMOVAL SALE
That's Doing Things!

$150,000 worth of Furniture and Carpets at
1/3 OFF!
Your Opportunity.

THE CARPETS!
1.50 Axminsters, at yard 1.00
1.50 Body Brussels, at yard 1.00
1.25 Velvets, at yard 83c
1.00 Brussels, at yard 67c
90c Ingrains, at yard 60c
75c Ingrains, at yard 50c
Mattings, Oil-cloths, Linoleums All at a Drop.

17.00 Sideboards, now 11.33 (1 out of 75)
20.00 China Closets, now 13.33 (1 out of 30)
20.00 Buffets, now 13.33 (1 out of 20)
15.00 Wardrobes, now 10.00 (1 out of 20)
6.00 Chiffoniers, now 4.00 (1 out of 40)
17.00 Sideboards, now 11.33 (1 out of 75)
9.00 Extension Tables now 6.00 (1 out of 40)
30.00 Folding Beds, now 20.00 (1 out of 28)
CASH OR CREDIT.

Acres of the Best Furniture and Carpets, at
1/3 OFF
Don't Lose Time! Come Now!

THE Couches!
9.50 Couches, now 6.50
13.50 Couches, now 9.00
18.75 Couches, now 12.50
24.00 Couches, now 16.00
27.00 Couches, now 18.00
31.50 Couches, now 21.00
33.00 Couches, now 22.00

AMOS H. VAN HORN, Ltd.
Be sure you see "No. 73" and first name "AMOS" before entering our store.
ACCOUNTS OPENED—EASY PAYMENTS
73 MARKET ST., NEWARK, N. J.
Near Plane St., West of Broad St.
All trolleys transfer to our door.
Telephone, 880

J. C. POPE & CO.,
INSURANCE AGENTS,
110 E. Front St., Plainfield, N. J.

LEAHY,
The Richmond Street Plumber,
does only First-Class Work and at Reasonable Figures.
802 Richmond St., near Third.
Telephone 502-W.

T. H. LAURY. E. S. DAUDT.
Laury & Daudt,
MASON AND BUILDER.
Office, 323 East Front Street.
Tile Setting, Mantel & Front Work.

McCULLOUGH'S STEAM MILL,
21 Steiner Place, North Plainfield, N. J.
R. H. McCULLOUGH, Prop.
Sash, Blinds, Doors, Mouldings, Scroll Sawing, Turning, etc. Estimates cheerfully furnished.

A. H. ENANDER,
Sanitary Plumbing, Gas Fitting, Steam and Hot Water Heating.
Contractor for Sewer Connections.
125 Watchung Av. Rear.

LOUIS BECK
Carpenter and Builder.
719 South Ave. 'Phone 480-W

EDWIN A. CRAIG,
Electrician,
202 E. Front St. Tel. 293-J.
Repairing in all its branches.

'Phone 573-W
WHY
take your Watches, Clocks and Jewelry to the city? You can have first-class city work done
AT BROWN'S.
202 Watchung Ave. Trolley Station.
30 years experience in Glasgow Scotland, and New York.

Southern Restaurant.
25c—A SPECIAL DINNER—25c
Very Popular.
Home-made Pies, Cakes, etc., Fresh Daily. Family Trade Solicited.
115 Madison Ave., Plainfield, N. J.

LADIES DESIRING
KNIFE-PLEATING OR PINKING
done, will please leave their orders at No. 22 Duer St., and it will receive prompt attention. MRS. FORCE.

Wm. Hand & Sons,
Moving Vans and Storage Warehouse for Furniture, Pianos, etc.
Truckmen and Riggers.
136 E. Second St., Plainfield.
Telephone 1722.
All work will receive prompt attention.

WILLIAM H. KIRCH,
CARPENTER AND BUILDER
66 DUER STREET. N. PLAINFIELD
Estimates cheerfully given.
Jobbing promptly attended to. Tel. 402-J.

BUILDING MATERIAL.
Flint Rock Manufacturing Co. of Plainfield, N. J.
Flint Rock Building Blocks for building purposes in all designs and colors.

BUTCHER
Grandview Meat Market,
GEO. EGEL, Prop.
198 Somerset St. Tel. 321-J.
Choice Meats, Poultry, Game and Provisions.
Orders called for and delivered.

ALEX. LUSARDI,
Foreign and Domestic Fruits, Choice Confectionery, Nuts, Cigars, etc.
211 W. Front St. Tel. 507-W.

E. B. MAYNARD.
New Shop, New Furniture, Best Service.
TONSORIAL ARTIST.
Also Choice Cigars.
141 North Ave., Plainfield N. J.

HENRY J. WIERENGA,
EXPRESSMAN AND TRUCKMAN.
All kinds of Express and Trucking business promptly attended to.
Leave your orders at store of Joseph Sattels, Pianos and Organs, No. 108 North Avenue, and the same will receive immediate attention.

TRY
DOBBINS'
NICKEL YARA CIGARS
208 Park Ave., Plainfield, N. J.

WM. H. BROKAW,
Carpenter and Builder.
I estimate on small as well as large contracts. Will call and submit figures.
661 West Front St. Tel. 301-L

DRUGGISTS.
POWERS'
SOLUTION 5 CHLORIDES.
The Best Disinfectant. Prevents Disease.
J. D. Powers' PHARMACY

Sylvan Toilet Soaps
Special for 2 weeks, 25c box.
Miller's Pharmacy.
Agency for Belle Mead Sweets.

Hodge's Pharmacy.
Reliable goods in all Departments.
Agency for Belle Mead Sweets.
Tel. 210-J. Y. M. C. A. Building.

HOTELS.
HOTEL WALDORF
EAST FRONT STREET.
HENRY WINDHAM, Prop.
Gottfried Kruger's Extra Beer on draught. Imported Wines, Liquors and Cigars. Hotel accommodations and private Dining-Room.

HOTEL KENSINGTON
(Licensed.)
J. H. STAATS, Prop.
107-109-111 North Avenue.
Everything New and Up-to-date.
An inspection solicited.

HOTEL IROQUOIS
Commercial Headquarters. J. W. LEARY, Proprietor. Plainfield, N. J.
Pabst Milwaukee Beer on draft.
SUNDAY DINNERS SPECIAL FEATURE

CESSPOOLS AND GARBAGE.
Mrs. John Brown,
Successor to John Burke and Jones & Co.
Cesspools and Vaults Cleaned from $3.00 upwards
Satisfaction Guaranteed.
Don't give your order until you consult me.
Estimates Cheerfully Given.
Leave orders at J. T. Vail's, North avenue, Plainfield, N. J. Postoffice Box 718.
FRANK BURKE, Manager.

PLAINFIELD WINDOW CLEANING CO.
GENERAL HOUSECLEANING.
WM. A. KLINE, 611 W. 3d St

JOHN WINZENREID,
Furniture and Freight Express.
Moving Vans and Storage.
312 Lee Place. 'Phone 640-R.

H. SOLOMON.
MERCHANT TAILOR.
Suits to order from $14.00 up.
Trousers to order from $4.00 up.
REPAIRING and PRESSING.
Work called for and delivered.
19-21 Somerset St. Telephone 642-J.

GREAT BARGAIN SALE
of Nursery stock. We are not going out of business, but have some bargains left over from last fall's sale. Don't wait until you need your stock; order now and get your choice of Evergreens, Roses, Shade Trees, Hedge Plants, Flowering Shrubs and Vines.
BELLEVIEW AVENUE NURSERY CO., Off Park Ave., near Hillside Ave.

Washington Rock.
Picnic parties can be served with Hot Tea and Coffee at 10 cents quart. Other parties will be provided with anything ordered. Soft Drinks, Sandwiches, etc., always on hand. Shelter at Nittinger & Perrine's, near by.
V. SWOODY, Dunellen, N. J.

Lovers of Oysters
will find just what they want at
F. NEIDIG'S
94 Somerset St. Telephone 42-L.
Also choice Meats, Poultry, Game and Seafood

Expert Watch Repairing at
DOANE'S
115 PARK AVENUE

GEORGE E. STEENGRAFE.
Dealer in miscellaneous merchandise, plain and beveled mirrors. Beveling and Silvering a specialty.
DROP ME A POSTAL.
SOUTH PLAINFIELD, N. J.

Kindling and Grate Wood.
Cedar Posts and Bean Poles. Prompt deliveries. Orders received at 69 Somerset St.
JOHN MOBUS,
P. O. Box 320.

W. B. RANDOLPH
The Tonsorial Artist,
is doing business at 206 Watchung avenue. Trolley station.

FOR THE GENTLER SEX

ADVICE TO WOMEN.

Here is some carefully thought out advice for the unfortunate woman of pet hallucinations who imagines she is the victim of oppression and especial persecution at the hands of fate; who believes that she has been mismated and that marriage is, after all, a failure of the dismal dyed-in-the-wool sort; who thinks her husband's sole ambition is to deny her everything she desires, including the right to be happy in her own sweet way.

They are written by a mere man of common experience, a bald man and a mite of wisdom, whose mother, a true woman of the old school of rawhide and no-nonsense-around-the-house amenities, early trained him in the noble art of knowing his place in the domestic circle:

Take in the washing.
Be ladylike.
Don't trump your partner's ace.
Be amiable, even if he has cold feet.
Stop telling people that you haven't a bug in the house.
Don't bite your nails.
Quit talking over the back fence.
Do your manicuring in private.
Remember you promised to obey him.
Remember you're not a Gibson girl.
Sell the punch bowl.
Quit the C. O. D. Habit.
Give the parrot a chance.
Remember not to smile when your false teeth are at the dentist's.
Chuck the kimono.
Keep that stocking pulled up.
Stop sassing the gas man.
Learn to knit like grandma.
Leave the peroxide alone.
Make a cake once in a while like mother made.
Or a pie.
Or some biscuit.
A doughnut or two.
Or even a bean stew.
Let the dead past bury its dead.
Don't play euchre for charity.
Don't whistle at the milkman.
Dust off the Bible.
Don't take beauty naps before the dishes are washed.
Chew your food thoroughly.
Chew it thirty times.
By doing this you will give your husband a much needed rest and at the same time cure that dyspepsia.
Shed that red wrapper.
Take your physical culture in the kitchen.
Don't buy what you don't need, even if it is a bargain.
Look your prettiest at all times.
Don't argue with the cook.
Remember that even your friends have feelings.
Lay the duster down before you take up the novel.
Save your smiles for your husband; the letter carrier has a wife of his own.
Try to look wise.
Don't let small things annoy you not even the instalment man.
Use a button hook for those top buttons.
Shake the matinees.—San Francisco Call.

IT'S UP TO THE WOMAN.

It's up to the woman, whatever goes wrong;
She swallows an ache, while her lips trill a song.
It's up to the woman.

If husband breaks loose and comes home drunk at night,
"It wouldn't have happened if she'd managed right."
It's up to the woman.

If daughter gets giddy and dangles the men,
"If mother had watched her it wouldn't have been."
It's up to the woman.

If callers come early and find things upset,
"'Twas a bad day for William when he and she met."
It's up to the woman.

The grocers and book agents, plumbers and cooks—
She must keep them in hand and find time for her books.
It's up to the woman.

With one foot on bank book and one on accounts,
And both ends must meet when she figures amounts.
It's up to the woman.

It's worse than a four-in-hand balky gay,
This team that a woman must manage each day.
—Chicago Journal.

BARGAINS
in large Palms and Rubber Plants. Cut Flowers in great profusion. Palms, Ferns. Immense stock, all sizes. Bulbs of all kinds. Floral Design work a specialty.
CHAS. L. STANLEY,
144 North Ave. 'Phone 398-J.
Greenhouses—1126 South Ave.

BRIG.-GEN. CHARLES KING
AUTHOR OF

THE IRON BRIGADE

OUR NEXT SERIAL.

A story of absorbing interest in which Lincoln, Stanton, Kearney, McClellen, Mead, Grant, and many other Civil War characters figure prominently. A story of that daring band of Wisconsin soldiers known to history as "The Iron Brigade," as well as many other troops of the war.

Of the story the Los Angeles Express says:

"Gen. King's active military career has given him a keen insight into all that pertains to the art of war. This is felt by all who read this stirring soldier story. "The Iron Brigade."

And the New York World says:

"Gen. King has felt the thrill of battle and he knows how to impress it upon his readers. In his new novel, too, he displays the rarer knowledge of how to mingle with the roar of war the whisperings of love. The title of the book belongs to an old band of Wisconsin fighters of rebellion days. The story, therefore, is of soldiers from the General's own State with the addition of a company from Indiana. Romance abounds in the story, but there is history in it as well. A good boy's book and man's book and woman's book, this of "The Iron Brigade."

The opening chapters of this strong story will soon appear in these columns. WATCH FOR THEM.

SOMEWHAT PERSONAL.

There were 50,943 babies born in New York city during the first half of this year, but you can't blame the babies.

There was nothing so green about the Goslin whose suggestion showed the detectives how to look for the youth who showed how easy it was to rob a bank of a fortune.

As the Czar only made him a Count, and not a Grand Duke, Witte has a chance of retaining his new popularity at court.

Nobody has thought of blaming David B. Hill for Elmira' loss of population.

"National City Bank Circular deals with refunding," says a news item, but this doesn't refer to the refunding of that $359,000 by young Leonard.

Russia seems to have come to the conclusion that there are no good Russian Generals but dead ones.

Secretary Wilson, of the Department of Agriculture, predicts cheaper eatable this winter, but then that's the same department that furnishes us with weather predictions.

Loomis, acting, goes out with a "character" from his last employer that ought to be useful in getting a new place.

Let us hope that General Chaffee is not proud of his pleading a previous engagement as an excuse for refusing King Edward's invitation to call.

There's a demand for the reform of the East Orange police force. How about chloroform?

John D. has paid over that promised $10,000,000 to the General Educational Board, which represents the burning of lots of midnight oil, to be furnished by John D.

—Daily Press want ads. pay.

GOLD MEDAL FLOUR
6.50 per barrel, 85c per bag.
Cheapest and best Flour on the market.
Thomas Callahan & Son.
300-304 Richmond Street.

FRANK MIKA. FELIX PAWLIK.
Gentlemen's Tailors
Cleaning, Pressing, Dying and Repairing. Charges reasonable.
180 East Front St. and 204 Watchung Ave.

L. Moraller & Son,
Watchmakers and Jewelers.
Watches, Clocks and Jewelry. Fine Watch and Clock Repairing a Specialty.
219 Park Ave. Plainfield, N. J.

SECOND-HAND MEN'S CLOTHING
bought. Good prices given. Postal or note receives prompt attention.
I. RICHARD, 7 Somerset St.

PRIZE WINNERS.
Our customers are competent judges. We do not permit the flesh of any animal to enter our store that is over three years of age.
The primest cuts of Beef come from the young steer. Juciness and tenderness are combined. There's little bone or waste.
The meat is well "marbled," fat and lean being in layers of right proportion. And it's the same with Lamb and Pork. We also have fine home dressed fowls and roasting chicken, and Long Island Ducks. Sausage now in season.
FRED. ENDRESS,
Tel. 155. 131-35 W. Front St.

IVAMY'S
SEAFOOD MARKET.
(Successor to Rogers & Co.)
222 West 2nd St. Tel. 140 and 503.

The Oyster season is here once more, and as usual you will find the best at our market.
Fish—The freshest to be had. Every Fish in season can always be gotten here.
Let us serve you and we will guarantee satisfaction.

JOHN HERRMAN,
STAIR BUILDER.
Turning, Scrollsawing, etc. All work given the most prompt attention.
411 Somerset St. Tel. 70 J

WORTH & MARSH
(Successors to J. J. Heideloff.)
31 Somerset St., Plainfield, N. J.
The New Air Light with 150 candle power mantle.... 69c
Complete .....

Sterling Silver.
The Bride's Choice.
If she were selecting the wedding gifts, because it's ornamental, there's nothing more useful, it's lasting, and you will always be in the mind of the recipient of it and — isn't that what you like?
Give the bride Sterling Silver
Get It At Holt's,
TRUSTWORTHY JEWELERS AND WEDDING RING MACERS.
6 Academy St., Opp. Postoffice.
Newark, N. J.,

We can give you No. 1
Hemlock Boards (New)
for $23 per 1,000 feet.
We have two hundred thousand
Bricks for Sale
at $5 per thousand.
Remember we are not in the combine. We pay you the highest price for old buildings.
A. KANE, 312 Filmore Ave.

YOU WILL NEVER BUY A HOME WITH MONEY PAID FOR RENT IN THE PAST.
START NOW TO
OWN A HOME
of your home by taking out shares in
THE CENTRAL
BUILDING AND LOAN ASSOCIATION,
OF PLAINFIELD.
J. F. MacDonald, Sec'y.
Smalley Building, No. 149 North Ave.

Vail
JEWELER AND OPTICIAN
103 Park Ave.,
calls your attention to his
Rimless Glasses.
They Look Good and You See Good.

H. EGGERDING,
121 Park Ave., Plainfield, N. J.
Manufacturer of the Celebrated
JOCKEY CLUB AND C. O. D. CIGARS
advices a trial of his new Clear Havanas —"La Union de Cuba" and "Excellencia."

The kind that mother used to make
PIES, CRULLERS, CAKE and ICE CREAM. All Home-made
W. W. WARNOCK,
'Phone 315-W. 144 West Front St.

REAL ESTATE.
Make Money!
If you want more interest on your money than you can get from the banks. Come in and see what I can offer you in real estate. I have some bargains, but come quick.
M. F. GANO, 221 Park Ave.

FOR RENT!
Store on Main St., Bound Brook, N. J.; fine location; 8-room house on Grandview avenue, 7-room house on Arlington avenue, all improvements. FOR SALE—Properties of all descriptions Farms a specialty.
If you have any Real Estate for sale or rent list with
TERHUNE & SON, 211 North Av.

RENTALS — REAL ESTATE.
GEO. F. BROWN,
Insurance and Real Estate
Commissioner of Deeds—Rents
94 Somerset St. 'Phone 160.

Real Estate and Insurance.
Money to Loan.
197 North Avenue
William D. Thickstun. John P. Emmons.
Telephone 601.

LIEFKE & LAING,
INSURANCE & REAL ESTATE
No. 146 Park Ave.
Real Estate Appaised. Properties Sold and Rented. Leons Negotiated.

It is much cheaper to buy a home than to rent, besides having an investment. Houses and lots for sale. Terms to suit all.
IRA L. LaRUE,
Real Estate Investments,
109 Park Ave., Plainfield, N. J.

The Mathushek & Son Piano Company's
Salesrooms are today the best equipped and well regulated piano establishments to be found anywhere for the offering and intelligent disbursement of ARTISTIC PIANOS.
Visitors are always assured careful attention to their requirements in every detail of the various branches of Piano Perfection, including Tuning and Repairing.
The up-to-date SELF-PLAYER—also so necessary in a well appointed home, renders ample facility to enjoy the possibilities in the attainment of highest musical achievements, sought by the educated and lovers of music. Every effort is bent toward the assurance of perfection in this important adjunct of the 20th century Musical development —evolved into a necessity—especially where a silent Piano is in evidence.
Old Pianos, Organs and Self-players are taken in exchange at fair valuation toward
The Celebrated Mathushek & Son
PATENT PARLOR GEM (Small) GRAND PIANO, in unprecedented favor by connoisseurs.
PATENT DUPLEX SOUNDING BOARD (cannot crack) UPRIGHT PIANOS, in various natural woods, artistic case designs and sizes.
SMALL UPRIGHT PIANOS for limited space.

The Perfect Self-Player, THE CECILIAN.

Bargains—Desirable used Upright Pianos from $150; Squares from $15; and Organs from $10 upward.
These instruments have been returned from rent, exchanged and properly repaired. We offer only serviceable instruments.
TERMS THE LOWEST.
LIBERAL DISCOUNT FOR CASH.
Mathushek & Son Piano Co., Manufacturers of Grand and Upright Pianos
FACTORY SALESROOMS:
310 WEST FRONT STREET,
TELEPHONE 448-J,
PLAINFIELD, N. J.

Heating Stoves and Ranges.
Special attention is given to this line—it is our aim to carry the best line of goods obtainable The quantity sold by us during the year is a guarantee of right prices. Let us show you our line before you buy. Repairs furnished for all furnaces, stoves, ranges or heaters. We stock repairs for all stoves sold by us
Tinning and Plumbing.
We call attention to our repair department. Have your heaters put in order now before cold weather reaches you. Estimates given. Satisfaction guaranteed.
Housefurnishing Department.
We cannot enumerate all the articles used in the house, but we have them all. The "Universal" Bread maker kneeds bread in 3 minutes and you need one every time you make it. Universal Cake maker is the newest thing out.
A. M. Griffen, 119-123 East Front Street. Tel. 6-J.

Trunks
We can furnish you with good reliable trunks at very reasonable prices—also a few slightly soiled ones at greatly reduced prices.

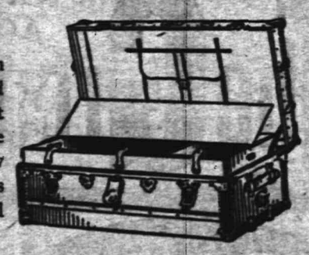

Suit Cases.
Our leather cases are of the best material and workmanship throughout and prices are always satisfactory.
SHIRLEY & JOHNSTON,
CARPET STORE. BABCOCK BUILDING

Fall Hats, Caps, Gloves, Uuderwear and Shirts.
Large assortment at popular prices.
O. M. DUNHAM,
Hats and Furnishings. 126 Park Ave.

BLAIR'S -:- -:- BLAIR'S
Hawes Fall Line of Hats Are In.
"TOWN TOGGERY SHOP." 119 Park Avenue.

Advertisements
—FOR—
New York Herald,
World, Times, Sun, Journal,
Telegram, American,
Brooklyn Eagle
—and—
Newark Evening News
Received at
The Daily Press
AT REGULAR OFFICE RATES.

I FURNISH PLANS,
Specifications and a Loan for small home builders. Complete house. Call or write.
CHAS. F. STAHL,
BUILDER, 22 Somerset St.

CRESCENT MARKET.
CHARLES STRANZENBACH, Mgr.
(Formerly of the Plainfield Beef Co.)
Dealer in Meat, Poultry, Fish, Oysters, Vegetables, etc.
Watchung Ave. and 4th St. Tel. 216-R.

Use Press Want Ads

Smalley Bros.,
147 North Avenue.
BUTCHERS.
Everything usually found in a first-class market.
Roasting and Broiling Chickens a Specialty.
Orders called for and delivered.
Telephone 83-A.

Seaman Williams,
Mason—Contractor—Builder
32 Sandford Ave. 'Phone 343-J

JOHN WIRTH
(Successor to Henry Liefke.)
Bakery and Confectionery.
201-203 West Front St. Tel. No. 723.
All orders delivered at short notice.

SPECIAL SALE
Stern Bicycles, $18.50.
Other good makes $5 up.
Tires 98c. up. Repairing a Specialty.
S. W. FRUCHT.
224 West Front St.

Reading System
New Jersey Central.

Stations in New York foot of Liberty, and Twenty-third Street and North River.
In effect June 25, 1905.

For New York—2.17, 2.37, 5.26, 6.02, 6.29, 6.57, 7.05, 7.25, 7.28, 7.47, 7.55, 8.02, 8.11, 8.30, 8.36, 8.46 9.30, 9.59, 10.28, 11.00 a. m., 12.03, 12.44, 1.18, 2.21, 2.42, 2.49, 3.44, 4.13, 4.47, 5.30, 5.52, 6.29, 6.42, 7.08, 7.32, 8.35, 9.35, 9.40, 10.17, 11.28 p. m. Sunday—2.17, 2.37, 4.47, 7.47, 8.01, 8.52, 9.34, 9.49 10.02, 10.25 a. m., 12.40, 1.45, 2.40, 3.17, 3.50, 5.41, 6.35, 6.48, 8.13, 8.25, 9.42, 10.22 p. m.

For Newark—5.26, 6.29, 6.57, 7.05 7.25, 7.28, 7.47, 8.11, 8.36, 8.46, 9.30, 9.59, 11.00 a. m., 1.18, 2.21, 2.49, 3.44 4.13 4.47 5.30 5.52, 6.29, 7.08, 7.32, 8.36, 9.40 p. m. Sunday—7.41, 8.52, 9.34, 10.02, 11.10 a. m., 12.58, 1.45, 2.40, 3.17, 3.30, 5.41, 6.48, 6.52, 8.13, 8.36, 9.42, 10.22 p. m.

For Somerville 5.19, 7.12, 8.21, 9.02, 9.55, 11.00 a. m., 1.01, 2.02, 2.11, 3.33, 4.33, 5.03, 5.29, 5.57, 6.04, 6.19, 6.38, 7.12, 7.33, 8.08, 8.21, 9.37, 10.22, 11.26 p. m., 12.59 night. Sunday—5.45, 8.42, 11.13 a. m., 2.03 3.40, 5.37, 8.30, 10.15, 11.16, 11.25 p. m.

For Flemington—7.12, 11.00 a. m., 2.11, 5.29, 6.19 p. m. Sundays—8.42 a. m., 5.31 p. m.

For Phillipsburg and Easton—8.25, 8.21, 9.55 a. m., 2.11, 5.29, 6.47 p. m. Sunday—5.45 a. m., 2.03, 8.05 p. m.

For Bethlehem, Allentown and Mauch Chunk—8.25, 9.54 a. m., 2.11, 5.29 p. m. Sundays—5.45 a. m., 2.03, 8.05 p. m.

For Wilkesbarre and Scranton—9.55, a. m. 2.11, 5.45 p. m. Sundays—5.45 a. m., 5.47 p. m.

For Long Branch and Ocean Grove, etc—8.11, 11.00 a. m., 1.18, 2.21, 4.47, 6.22, 11.28 p. m. Sunday (except Ocean Grove) —8.52, a. m., 2.30, 8.12 p. m.

For Red Bank—8.11, 11.00 a. m., 1.18, 4.13, 4.47, 6.22, 11.28 p. m. Sundays—8.52, a. m., 2.30, 8.12 p. m.

For Lakewood and Atlantic City—9.34, 1.18, 2.49, (4.13 p. m. Lakewood only.)

For Toms River and Barnegat—2.37, 9.30 a. m., 1.18, 2.49, 4.13 p. m. Sundays —8.52 a. m.

For Philadelphia—5.17, 7.12, 7.44, 8.44, 9.44, 10.51, 11.44 a. m., 12.46, 1.39, 2.45, 3.44, 5.21 p. m., 1.17 night. Sunday—5.17, 9.55, 10.51 a. m., 2.45, 4.55, 6.45*, 5.37, 7.47, 9.47, 11.25 p. m., 1.17 night.

For Trenton—5.17, 7.12, 7.44, 8.44, 9.44, 11.44 a. m., 12.46, 1.01, 1.39, 3.44 5.21 p. m., 1.17 night. Sunday—5.17, 5.45, 9.55, 10.51, a. m., 2.45, 4.15, 5.37, 6.45, 9.47 p. m., 1.17 night.

For Reading and Harrisburg—5.17, (10.51 Reading only), a. m., 2.45, (5.45, 5.21 through train.) 1.17 night. Sunday—5.17 a. m., 2.08, 5.37, 6.35 p. m., 1.17 night.

For Pottsville, Sunbury and Williamsport—5.19, 9.55 a. m., 2.11 p. m. Sunday—2.03 p. m.

For Baltimore and Washington—1.17, 5.51, 10.44 a. m., 12.25, 2.45, 5.45, 7.46 p. m., 1.17 night. Sunday—10.44 a. m. 12.39, 2.45, 6.45, 7.46 p. m., 1.17 night.

*Change cars at Bound Brook.

W. G. BESLER, Vice Pres. & Gen. Mgr. C. M. BURT, Gen. Pass. Agent.

PENNSYLVANIA
RAILROAD.
THE STANDARD RAILROAD OF AMERICA

Protected Throughout by the Electric Automatic Block Signal System.

On and after October 3, 1905.
Trains will leave Elizabeth as follows
f 2.35 P. M. Chicago, Cincinnati, and St. Louis Express.
f 6.40 P. M. St. Louis and Cincinnati Express.
f 6.40 P. M. Western Express.
f 8.37 P. M. Pacific Express.
Chesapeake and Ohio Railway—f 8.39 a. m. week-days.
Southern Railway Express—f 12.58 a. m. daily.
Atlantic Coast Line—f 10.06 a. m. and f 10.07 p. m. daily.
Seaboard Air Line—f 12.58 and f 1.04 p. m. daily.
For Baltimore and Washington—f 12.58, f 8.39, 9.06, f 10.06 a. m., 1.04 and 10.08 p. m. On Sunday at f 12.58, f 9.06, f 10.06 a. m.; 1.04 and f 10.07 p. m.
For Trenton and Philadelphia—1.01, 6.46, 7.10 (Trenton only), 8.06, f 8.39, 9.06, f 10.06, 11.43 a. m., 12.40, 1.04, 2.04 (Trenton only), f 2.35, f 3.23, f 6.40 (Philadelphia only), f 7.35, 7.44, f 8.37, 10.08 p. m. Sundays—1.01, 6.51, f 9.06, f 10.06, 10.40 a. m.; 1.04, f 2.35, 5.52, f 6.40 (Philadelphia only), 7.44, f 8.37 and f 10.07 p. m.
For Atlantic City—Through Vestibuled Express Trains, Buffet Parlor Cars, Passenger Coach, and Combined Coach, f 10.43 a. m. and f 2.35 p. m. week-days. Sundays—Through Vestibuled Train, Pullman Parlor, Dining, and Smoking Cars and wide Vestibuled Coaches, f 8.33 a. m.
For Atlantic City—Via Delaware River Bridge, f 2.35 p. m. week-days; 6.51 a. m. Sundays.
For Cape May—1.01 night, daily.
For Lambertville, Phillipsburg and Stroudsburg, Via Trenton—6.46, f 8.39, and 11:43 a. m., f 2.35 p. m. week-days; 6.51 a. m., 5.52 p. m. Sunday.
For Long Branch, Asbury Park, Ocean Grove, and points on New York and Long Branch R. R., 9.37 a. m., f 1.03, 3.04, f 5.43, and f 7.38 p. m. week-days. Sundays—9.05 10.03 a. m., and 5.40 p. m. Stop at North Asbury Park for Asbury Park and Ocean Grove on Sundays.
For Brooklyn, N. Y.—Trains connect at Jersey City with Pennsylvania Annex boats for Brooklyn.
"f" Stops on notice to Agent or on signal.
W. W. ATTERBURY, Gen'l Manager. J. R. WOOD, Pass'r Traffic Man.
GEO. W. BOYD, General Passenger Agent.

Lehigh Valley Railroad

Time Table in Effect June 18, 1905.
LEAVE SOUTH PLAINFIELD, N. J.
5.00 a. m. daily (except Sunday) local to Mauch Chunk.
8.37 a. m. daily for Easton, Wilkesbarre, Rochester, Buffalo and principal intermediate stations.
1.57 p. m. daily, local for Easton, Mauch Chunk, Hazleton, Pottsville and Shenandoah.
4.58 p. m. daily (except Sunday) "Wilkesbarre and Scranton Express" Solid vestibule train to Wilkesbarre, through Parlor Car via D. & H. R. R. to Scranton and Carbondale.
6.21 p. m. daily (except Sunday) local to Easton.
6.40 p. m. daily solid vestibule train to Buffalo, Toronto and Chicago and principal intermediate stations except Rochester.
FRANK BOWLEY, City Ticket Agent, 215 West Front Street, Plainfield, N. J. Telephone 113-B.

SPECIAL SALE OF HORSE BLANKETS.
Reduced prices on all Blankets for the next ten days. Buy now and save money. Wagons and Carriages of all kinds in stock or made to order.
N. P. Carriage Manufactory,
W. J. CONROY, Prop.
175-177 Somerset St. Tel. 360-L

Gas and Gasoline Engines
For all Purposes.
Machine Jobbing.
VALENTINE GAS ENGINE CO.,
Sycamore St. 'Phone.

A GOOD DISPOSITION.

It is profitable to have an appreciative disposition.

So thinks a young woman, whose sister has just returned from a sojourn abroad, and who is so weighed down by gifts from the returned traveler's trunk that she feels positively embarrassed, says the Philadelphia Bulletin.

"You see, dear," apologetically explained the home-coming one, "you can't turn around in Europe without being tempted to spend money on every side. You know I never can resist the temptation. It would have caused me misery to refrain from buying. So I just bought right and left for the sheer pleasure of it, and whenever I felt reproached for spending rashly, I always thought of you. I knew you would appreciate every little oddity I picked up in out-of-the-way corners. It was a great relief to have you for an excuse for buying all the little things I yearned to spend money for."

So that is why the aforesaid young woman gloats over brass candlesticks from the Old Curiosity Shop, and Shakespeare bangles from Stratford, and plaid-covered Scottish poems from Stirling Castle, and hand-embroidered collars from Switzerland, and lace from Glengarrif, and photos from Rome, not to speak of hand-spun kerchiefs from Belfast and gloves from Paris, silk from Lyons, and a lot more things.

"It's so nice," she murmurs, "to be the appreciative sister of an extravagant person. I don't mind easing her conscience one bit in this manner. I'm going to hang a tag on each one of these things, and when I go about I shall look like the label-plastered suit case of a green traveler just come back from his first trip across the water."

SEEN IN THE SHOPS.

Buster Brown belts are very fashionable now.

Among the novel sterling silver hatpins are some with tops in the shape of windmills, yachts, cupids and the like. They are very appropriate for prizes and favors.

Folded leather belts of good firm skins are sold at a moderate price.

The supple leather belts, pointed back and front, are very becoming to a good figure. Buckles are a great feature of all belts. Empire and other antique designs are frequent in elaborate jeweled tones. It is a fad to match the jewels of belt buckles, combs, hatpins and even necklaces.

Little black velvet butterfly bows are back in favor again for the hair.

Suede pillow tops burned with pictures of Indians or lions heads are very beautiful.

A beautiful waist seen recently in one of the department stores was of white allover Lierre lace with a vest of dallions and French Valenciennes lace. It had short sleeves, handsomely trimmed with Venise medallions, silk lined. There was a pretty girdle of messaline silk.

An evening wrap shown is of white broadcloth, Empire style, elaborately embroidered in front, edged with mirror chiffon and lined with taffeta knife pleating. The sleeves are gathered at the elbow with wide flowing cuffs.

An effective suit is in a broadcloth in one of the new mulberry shades. The jacket is twenty-seven inches long, tight fitting black, laid in narrow side pleats, decorated with tiny silk ornaments and has large revers and a vest. The cuffs and collar are of Alice blue.

Arrival and Departure of Mails.

PLAINFIELD POSTOFFICE.
Office opens 7 a. m., closes 7 p. m.
On Saturdays close half hour later.
Arrive—7.30, 8.40, 11.30 a. m.; 2.30, 5.00, 5.30 p. m.
Close—7.20, 9.30 a. m.; 1.00, 2.30, 6.00, 7.45 p. m.
SOMERVILLE AND EASTON.
Arrive—8.40 a. m.; 1.30, 3.15 and 7.00 p.m.
Close—7.30 a. m.; 1.45 and 4.30 p. m.
ELIZABETH—Direct.
Arrive—8.40 a. m.; 2.30 and 5.30 p. m.
Close—7.30 a. m.; 1.00, 2.30, 6.00 p. m.
PENNSYLVANIA—West of Easton. Close 12.35 p. m.
NEWARK—Direct
Arrive—8.40 a. m.; 2.30, 5.30 p. m.
Close—7.30, 9.30 a. m.; 1.00, 2.30 and 6.00 p. m.
PHILADELPHIA—Direct.
Arrive—7.30, 8.40, 11.30 a. m.; 2.30 and 7.00 p. m.
Close—7.15, 7.30, 9.30 a. m.; 12.35, 4.30, 7.45 p. m.
Through fast mail for West and South close 4.30 and 7.15 p. m.
Through fast mail for East, close 1.00 and 7.15 p. m.
WATCHUNG, WARRENVILLE AND GALLIA (Mt. Bethel.)
Arrive—1.30 p. m. Close—9.00 a. m.
Watchung—Arrive 6.45 p. m. Close 5.30 p. m.
SUNDAY MAILS.
Office open from 9.30 to 10.30 a. m.
Mail closes at 6.15 p. m.
E. H. BIRD, P. M

Baggage Express.
HOAGLAND,
230 Park Ave. Tel. 524-W

HARRIS SCHWARTZ
Ladies' Tailor and Dressmaker.
Place your orders for Fall Alterations and Fitting now. Avoid delay later. New York Expert.
208 WEST FRONT ST.

679 W. Fourth St. 'Phone 508-L
M. D. O'KEEFFE,
Carpenter and Builder.
All work Promptly Attended to and Estimates Cheerfully Given. Jobbing a Specialty.

SPORTS HERE AND THERE

Shut-out for Holyoke.

Although strengthened by Corridon, of the Pittsburg Nationals, and Hummel, of the Brooklyn Nationals, the Connecticut League champions of Holyoke, Mass., were shut out yesterday by the Hoboken semi-professionals at St. George's cricket grounds by a score of 2 to 0. The score follows:

	R.	H.	E
Hoboken ..0 0 0 0 1 0 1 0 x—2	7	1	
Holyoke ..0 0 0 0 0 0 0 0 0—0	3	2	

Batteries—Deegan and O'Neill; Corridon and Rementer. Umpire—Merity.

Trenton Y. M. C. A., 1; Westfield, 1.

The Y. M. C. A. and a team composed of Eastern League players, under the name of Westfield, played a tie game at Trenton on Saturday. The game was called at the end of the ninth inning. Score by innings:

Westfield ..0 0 0 0 0 0 0 0 0 1—1
Y. M. C. A..0 0 0 1 0 0 0 0 0 0—1

Batteries—Mack and Cotter, Egner and McCune.

Plainfield Golfer Wins.

At the Cranford Golf Club yesterday, R. B. Peebles, South Orange, and M. O'Loughlin, Plainfield, wiped out their defeat of three weeks ago by defeating David Patrick, Westfield, and R. I'Anson, Cranford, by 1 up, in thirty-six holes. O'Loughlin's long driving was a feature of the match, which had an exciting finish, as the last sixteen holes were halved. The best ball of the winners was 79, 77—156 and of the losers 77, 78—155. The best eighteen hole rounds were 81's, made by Peebles and O'Loughlin.

Additional sporting news on page three

CITY JOTTINGS.

—Dr. G. W. Endicott, of Park avenue, is the latest automobile enthusiast. He has purchased an Auto-Car.

—Fred Dunavan, of L. W. Randolph's drug store, starts today on his annual vacation. On Wednesday he will sail for Berumda to be gone ten days.

PERSONAL.

Mr. and Mrs. John G. Turner, of West Fifth street, are home from a visit with friends at College Point, L. I.

Mr. and Mrs. Arthur McVoy, of West Fourth street, are the parents of a baby girl who came to tneir home recently.

Miss Ethel J. Reynolds, of Somerset street, returned Saturday from Lake Kushaqua, Franklin county, N. Y., where she has been for the past five months.

Mrs. J. Ringel and daughter, Mrs. M. Hille, of Carlton avenue, have retprned from their trip abroad, a portion of which was spent in Carlsbad, Switzerland and Paris.

CHRISTIAN FIELD.

There will be a special meeting of the Children of Mary on Thursday evening at St. Joseph's church. All members are requested to be present.

Chopped Collie's Tail Off.

When William Tallamy, of 1140 West Front street, looked at his collie dog in the yard this morning he rubbed his eyes in amazement. The dog was tailless. Last night the collie had a fine bushy tail. All he could show for it this morning was a bloddy stump, where some brutal joker's knife or axe had been at work. The case was reported to the police.

Domestic Arrested.

Annie Daly, a domestic in the employ of Marvin A. Rae, of Belvidere avenue, was arrested Saturday night on complaint of Mr. Rae, charged with stealing clothing from the family. She was held for the Grand Jury yesterday by Justice Mosher. The goods alleged to have been stolen are valued at $20.

Injured Playing Football.

Wlter McNaughton, of West Front street, while playing football with a Dunellen team Saturday afternoon, was kicked in the back of the neck and was put out of the game. He was brought home and Dr. O. L. Jenkins was called. Today Mr. McNaughton was able to go to business.

Swedish Service.

The Philadelphia District of the Augustana Synod of the Swedish Lutheran church will hold a service in the German Lutheran church tonight, for the local Swedish Lutheran congregation. Four well known Swedish Lutheran clergymen will take part.

Furlough Ends.

Jack Townley, of Richmond street, who has been a jackie in the navy for two years, returned to the service Saturday after a fifteen days' furlough. He reported for duty at the League Island Navy Yard.

Preparing for Field Day.

Trinity Commandery, No. 17, K. T., will hold a special conclave tonight for drill in preparation of the annual field day exercises to be held at Atlantic City on Wednesday night and Thursday.

—For best results try The Daily Press.

CLOSED PORTALS.

Old Glory Council, No. 62, Daughters of Liberty, met Saturday night and initiated several candidates, which was followed by a social time.

In the case of the Grand Lodge of the A. O. U. W. of Kansas against Jane Haddock, widow of John Haddock, the Supreme Court at Topeka, Kansas, Saturday held that a fraternal insurance order can not, by the adoption of a by-law, declaring that no person shall be admitted or retained as a member who is engaged in the sale of intoxicating liquors, make void the beneficiary certificate of such a member, unless special action is taken in his case. John Haddock was engaged in selling liquor when made a member of the organization, and at his death the lodge contested payment of his premium.

RALLY DAY SERVICES.

Monroe Avenue M. E. Church Sunday-School Observance.

The annual rally day exercises were held yesterday afternoon at the Monroe Avenue M. E. church under the auspices of the Sunday-school. The programme was in charge of the superintendent, Walter M. McGee, and there was a very large attendance of members of the school. The decorations consisted of fall leaves, wheat, fruit and vegetables, representing the harvest season.

There were recitations and songs by the members of the primary department in charge of Miss Emily Haff. A feature of the programme was an address by H. C. Krebs, superintendent of the North Plainfield Public Schools, who spoke of the significance of the Sunday-school and its usefulness in a community. He congratulated the school he was addressing for the excellent showing made.

After the programme souvenir buttons were distributed to everyone in the school, inaugurating the distribution of a series during the fall and winter season.

FELL FROM APPLE TREE.

Peter W. Garretson Injured in Accident at His Home Saturday.

While picking apples from a tree in his yeard on Sherman avenue, near Clinton, Saturday afternoon, Peter W. Garretson, well advanced in years, fell to the ground. He struck on the back of his head and was rendered unconscious, remaining that way for some time before he was found by a member of the family.

He was removed to the house and Dr. Probasco, who was called, found that he had sustained a severely sprained back, which causes him great pain. A plaster cast is to be applied to the injury today. Mr. Garretson is unable to tell what caused him to fall.

Insurance Men's Outing.

Nineteen officials of the Prudential Insurance Company from the Home Office, took a trolley ride on Saturday, visiting Bound Brook, Perth and South Amboy, New Brunswick and on their way home stopped at the Hotel Kensington for dinner. Those in the party were: H. J. Lindqueist, G. F. Fry, H. A. Pfeifer, V. Barker, Charles T. Caddock, C. P. Kendall, A. B. Fenung, H. W. Hopping, E. E. Cook, J. Linnerman, F. B. Pennington, G. W. Smith, E. M. Sanford, G. A. Smith, F. O. Smith, A. L. Brewster, A. L. Martin, A. C. Brill, W. W. Crane.

Ford's Troubles Ended.

William F. Ford, the newspaper man, who was haled to jail last week in New Brunswick for causing a disturbance at the home of his father-in-law, J. D. Van Horne, who asserted that the young man had made threats to do him bodily harm, was released this morning. Soon afterward Ford and his family, together with his wife and family, had a reunion. Mr. Van Horne forgave his son-in-law and others who had complaints aginst him withdrew them.

Quietly Wedded.

Miss Helen A. Hasbrouck, of New York, formerly of this city, and Martyn Finch Warner, of Bridgeport, Conn., were quietly married Saturday afternoon at the home of the bride's sister, Mrs. E. A. Sprowl, of Marion avenue. The ceremony was performed by Rev. Charles Ackley, of New York, and was witnessed by a small gathering of relatives and intimate friends. After a wedding trip Mr. and Mrs. Warner will reside in New York.

Observance of the Day of Atonement.

Yom Kipper, the Day of Atonement, which began Saturday night at sundown, and ends at sundown tonight, is being strictly observed here by those of the Hebrew faith. Services were held at the synagogue of the Children of Israel on Saturday night, yesterday and today, which are in charge of a Rabbi from New York. The local merchants of the Hebrew faith have closed their stores and the majority of them will not reopen them until tomorrow morning.

Endeavorers' Annual Meeting.

The Christian Endeavor Society, of the Park Avenue Baptist church, will hold its annual meeting tomorrow night at the home of the pastor, Rev. A. E. Finn, on East Ninth street, when reports will be presented and officers elected.

Salamagundi Party.

Miss Mildred E. Berry entertained a large number of her friends at a salamagundi party Saturday night.

SPECIAL CUT PRICES AND EXTRA STAMPS
FOR THE WEEK COMMENCING MONDAY, OCTOBER 9

80 STAMPS with one can A&P Baking Powder 50c a can Best on the Market

Best is the Best

30 STAMPS with one bottle A&P pure EXTRACTS 25c a bottle

We cannot do better than the above—we give you the BEST procurable at LESS price than inferior goods that are sold by other concerns. You can always depend on getting the BEST at the A&P STORES and from 25 to 40 per cent. cheaper than the same quality can be bought elsewhere.
FULL WEIGHT, POLITE AND COURTEOUS TREATMENT TO ALL

GREAT SPECIAL SALE OF GRANDMOTHER A&P JELLY POWDER WITH EXTRA STAMPS
JUST SEE 15 Stamps FREE with one pkge of A&P JELLY POWDER 10c
This Jelly Powder is manufactured from the VERY BEST materials and compounded in eight different flavors
LEMON, ORANGE, RASPBERRY, PEACH, STRAWBERRY, WILD CHERRY, PINEAPPLE AND VANILLA—NO BETTER SOLD

10 Stamps with 1 package A&P BUCKWHEAT 10c
10 Stamps with 1 package A&P PANCAKE FLOUR 10c
10 Stamps with ½-lb can A&P COCOA 20c
10 Stamps with 1 can SULTANA SPICE 10c or 12c
10 Stamps with 2 cakes A&P SCOURING SOAP 5c each

Free 50 Stamps with 50c worth of our world-renowned TEAS and COFFEES

Special Reduced Prices
Safety Matches, 1 dozen boxes 5c
Grandmother B'fst Flakes 7c
Babbitt's Soap, 7 cakes 25c
Bon Ami 9c
Albaline 5c

10 Stamps with 1 can BEETS 12c
10 Stamps with 1 can SULTANA CORN 10c
10 Stamps with 2 cans CREAM 5c each
10 Stamps with 1 can CREAM 10c
10 Stamps with a ½-pt bot A&P OLIVE OIL 22c

The Great Atlantic and Pacific Tea Co

Free Gifts EXTRA STAMPS This Week
137 and 139 W. Front St.
WE GIVE Full Weight EVERY TIME

A. & P. FLOUR - 75c A BAG; $6.00 A BBL

Return of D. W. Robertson's
Moving Picture Co.
with everything new.
Tuesday Evening, Oct. 10,
at the Y. M. C. A. Hall.

We have over 3,000 feet of imported film from Paris and consider same the finest selection of pictures ever shown.

Prof. Struck, the wonderful Magician; Harry Willard, America's premier Piccolo-Banjoist; James Haack, Pianist; R. L. McIntosh, expert Operator and Lecturer.

Prices, 25c. Reserved seats, 35c. Seats now on sale at Hodges drug store. 10 4 6

WE MUST VACATE SOON. SELLING OUT!
All goods must be sold, all good things must end some time, so come now and secure some of our great bargains.

Two Tray Trunk, worth 15.00, now	7.00	Suit Cases, worth 4.00, now	2.50
Good strong Trunk, worth 12.00, now	5.50	Suit Cases, worth 5.00, now	3.48
Umbrella, worth 1.25, now	75c	Suit Cases, worth 7.00, now	5.00
Umbrella, worth 2.00, now	1.25	Ladies' Hand Bags, worth 1.25, now	73c
Umbrella, worth 2.50, now	1.75	Ladies' Hand Bag, worth 2.50, now	1.48
Fine Steel Penknives, worth double, now	25c, 50c, 75c, 1.00	Ladies' Hand Bag, worth 4.00 and 5.00. Greatly Reduced.	
Suit Cases, worth 1.50, now	90c	Ladies' and Men's Pocket Books in every style.	
Suit Cases, worth 2.25, now	1.48		
Suit Cases, worth 3.00, now	1.75		

Call and see us and while the Bargains are here, because we are positively selling out.

DAVID DREIER, 110 West Front St. OPEN EVENINGS.

A NEW SERIES OF THE UNION BUILDING & LOAN ASSOCIATION

will be opened Monday, Evening, October 9th, at their office, No. 143 Park Avenue. Shares, 50 cents each per month. If you contemplate buying or building a home of your own, subscribe for some shares and the amount you are now paying for rent will pay for your home in a few years. If you are looking for a safe investment, deposit your savings with us and watch them grow.

Our secretary will gladly explain the matter to you.

Officers and Directors of Our Association:

M. B. Long, M. D., M. C. VanArsdale, Nelson Runyon, Robt. Clark, Jr., J. F. MacDonald, S. J. Robinson, E. M. Laing, J. P. Emmons, R. A. Meeker, J. C. Manning, A. B. Laing, J. V. E. Vanderhoef, O. L. Jenkins, M. D., Chas. H. Dunham, Clarence Goss, W. J. Harper.

3 per cent interest is paid on accounts of $200 or more subject to check.

3½ per cent interest is paid on accounts of $5.00 or more in the Special Department.

Deposits made with this Company are safeguarded by a Capital and Surplus of $225,000, and a Board of Directors of known strength and conservatism.

THE PLAINFIELD TRUST COMPANY

Capital	$ 100,000
Surplus	125,000
Deposits	1,500,000

Read The Daily Press.

ROADSTERS' CALENDAR.
Sun Rises 6:05 a. m.
Sun Sets 5:39 p. m.
Lanterns must be lighted 6:30 p. m.

THE DAILY PRESS.

THE WEATHER
Partly cloudy tonight; Wednesday, fair. Maximum, 67; minimum, 52. 24 hours ending at noon today. Ther. at noon, 67.

Established May 10, 1887. PLAINFIELD, NEW JERSEY, TUESDAY, OCTOBER 10, 1905. Two Cents a Copy—$5 a Year.

REJECTS HOSPITAL PLEA

Common Council Unwilling to Submit Tax Proposition at Coming Election.

ALMOST UNANIMOUS

Chairman Tolles Explains That Adoption of New Law Would Mean Seven Points Increase in Tax Rate.

By a vote of eight to two the Common Council at its adjourned meeting last night denied the request of the Board of Governors of Muhlenberg Hospital, that at the next general election the people be given an opportunity to vote a tax of one-third of a mill on every dollar collected in tax, to the hospital. Mr. Tolles, chairman of the finance committee, reported on the matter, stating that the committee had given the subject very careful consideration and had looked on all sides of the question. He said that he realized that the vote would be a fair test, but in this case, he thought it would be unwise, and on behalf of the committee he reported adversely and moved that the petition be denied.

Mr. Tolles still further explained that at the coming election the water question would be voted upon and that if the water and hospital questions should be put on the same ballot it would be confusing and would probably result in the defeat of one or the other through a misunderstanding. If the ballot should be dropped without crossing off either question, it would count against the hospital proposition, according to law, and altogether the committee deemed it unwise to attempt to put the two questions before the people at this time.

The member also said that one-third of a mill on every dollar collected in tax would amount to nearly $3,700 next year and it would mean an increase of at least seven points in the tax rate, and if the new tax law is in effect next year it would have the same result.

Mr. Bullock stated that the law provides that this tax would have to come out of the general fund, and that fund now has so many demands on it, that he, too, thought it unwise to put the question to a vote now. He concurred with the opinion of Mr. Tolles.

Mr. Hibbard also spoke against the proposition and seconded Mr. Tolles' motion. Mr. Bullock stated further that it had been suggested that the Legislature adopt some measure whereby this tax could be made a special one and raised outside of the money collected for the general fund.

The vote was called for on the motion made by Mr. Tolles and Councilmen Bullock, Gloak, Hibbard, Higham, C. C. Randolph, Frank DeW. Randolph, Daniel and Tolles voted to deny the petition, and Councilmen Tyler and Wilson voted in the negative.

SCOTCH PLAINS MAN SHOT BY OLD SAILOR

WM. M'NAIR A VILLAGE CHARACTER, FLOURISHES A REVOLVER AT MIDNIGHT

Victor Coles, of Scotch Plains, has a revolver wound in his hand, which he alleges William McNair, of the same place, gave him at midnight last night. After the alleged shooting, Coles said McNair disappeared.

According to Coles' story, he was sitting on the porch of Lynus Walpole's house, when McNair came down the street flourishing a revolver. The pistol went off and the bullet ripped through the fleshy part of Coles' hand. McNair slipped away.

The alleged shooter is an old ex-sailor and one of the village's odd characters. Coles' says there was not the slightest hint of trouble between him and the old man.

Lecture on Diezel Engine.

A. L. Case, Thomas Fay and Carroll T. Runyon, of Lodge No. 12, National Association of Stationary Engineers, of this city, attended a lecture last evening at Newark on internal combustion engines, held under the auspices of Newark Association No. 3, N. A. S. E. The lecture was delivered by H. R. Low, of Providence, R. I., who dealt more particularly with the Diezel engine.

Y. M. C. A.'s 20th Concert.

The twentieth concert of the Y. M. C. A. orchestra will be given on Monday evening, October 23, at 8:15 o'clock, and it will be repeated Tuesday, October 24. Carl Haynes, recently of Washington, will be the baritone soloist. Tickets free at drug stores. Silver offering at box office.

MR. AND MRS. EDWARD L. HAND CELEBRATE THE FIFTEENTH ANNIVERSARY OF THEIR MARRIAGE

Mr. and Mrs. Edward L. Hand, of Scotch Plains, celebrated the fifteenth anniversary of their wedding last night at the home of the latter's mother, Mrs. Frank Hosinger, of Park avenue. The house was decorated with flowers and autumn foliage, there being an attractive arrangement of colors in the parlor and dining room.

Rev. Mr. Mulford, rector of All Saints' Episcopal church, and Rev. T. Moore-Smith, pastor of the Baptist church, of which Mrs. Hand is a

Edward L. Hand.

Mrs. Edward L. Hand.

member, invoked the divine blessing upon the happy couple. The hours of the reception were from 6 to 10 o'clock, and during this time Mr. and Mrs. Hand were the recipients of congratulations from all. During the evening supper was served.

Following the reception at the home there was a dance in Excelsior Hall for the younger set. The hall was decorated with autumnal foliage and the merry dance was continued until a late hour. Mr. and Mrs. Hand received many handsome gifts, including cut glass, china and other presents suitable for a crystal wedding anniversary.

Mr. and Mrs. Hand are both popular, not only in Scotch Plains, but throughout this section. They were married at her mother's home on October 8, 1890. The late Rev. Dr. James H. Parks was the officiating minister. He has been township clerk for a number of years past, serving the people so faithfully that this year, as well as at several previous elections, the Democrats have endorsed his candidacy by not making any nomination.

Mr. Hand is also secretary of Fanwood Council, Royal Arcanum, a member of Twilight Council, Jr. O. U. A. M., and several other societies, and he has served his party as member of the Republican County Committee for a long time. There were guests at the anniversary from Brooklyn, New York, Jersey City, Plainfield, Westfield, Glenside and Scotch Plains.

"I MUST REPORT TO THE COMMANDER," MURMURS WIRTH AS HE FALLS DEAD

Julius Wirth, a well known Civil War veteran, who resided in this city until a year ago, died suddenly in New York yesterday morning. He entered a safe at First avenue and Twenty-eighth street in a weakened condition and asked permission to sit down for a short time. He remained seated for several minutes and then feeling that he was strong enough to go out, started for the door. He had taken but a few steps when he sank to the floor and as several attaches bent over him he muttered, "No use, boys, I must report to the commander." He died before an ambulance could be summoned.

Wirth was about sixty-five years old and for a long time was employed by the late Christian Scheppiin as bookkeeper at his West Front street clothing manufactory. When it closed down he was engaged in the same capacity by Frank Linke, and remained with him until about a year ago. He then went to New York and had been employed by various business houses.

Though not a member of the local G. A. R. corps, Wirth was well known to all the members and frequently paraded with them. He served during the war in a New York regiment and was awarded a medal for bravery at the battle of Bull Run.

Arrangements have been made by Winfield Scott Post to bring the body to this city and bury it in the soldiers' plot at Hillside, but word came at noon today that a New York post had charge of the arrangements and that the interment would be in that city.

WANT A JOB?

See Postmaster Bird Who's Giving 'em Away.

A clerk-carrier examination which was to have been held at the local post office on Saturday has been postponed until Saturday, October 21. Postmaster E. H. Bird is anxious that there should be a number of applicants, as there are now positions for three sub-carriers at the post office at once. A good salary is paid and steady work is given.

The examination includes the spelling of twenty words of average difficulty, arithmetic, simple tests from addition to common and decimal fractions and United States currency, letter writing, a letter of not less than 125 words on some subject of general interest, penmanship, copying from plain copy, United States geography, reading addresses.

Persons between the age of 18 and 45 years are eligible, and all applicants must have a medical certificate in the application blank executed. Male applicants must be at least five feet four inches in height in bare feet and weigh not less than 125 pounds.

Hallowe'en Carnival.

Newark is to have an elaborate carnival on Hallowe'en, with a night parade, court of honor and masquerade balls and all the features of a mardi-gras celebration. The pageant is to be the biggest thing of its kind—the only thing of its kind—ever held in this section.

Swedish Meeting.

The district meeting of the synod of the Swedish Lutheran church, announced for last night, will be held tomorrow night, at the German Lutheran church. The Swedish Lutherans of this city hold their services in the German church.

Mr. and Mrs. A. E. Marks, of Watchung avenue, are entertaining relatives from New Rochelle, N. Y.

BENEVOLENT LEGION MEETING.

Loss of Membership During Year From Increase in Rates.

Delegates from all over the State are attending the annual session of the Catholic Benevolent Legion today at New Brunswick. The condition of the legion, in reference to its financial matters, the effect of a large number of withdrawals because of the raise in rates, and plans for inducing new members to join is among the business to be considered.

Reports have been made showing that the legion is in better financial condition than ever before, in spite of the loss of 30 per cent. of its members. The latter fact will be urged as a reason why efforts should be made to secure new members.

Many old members have withdrawn since the revision of the insurance rates of the legion a year ago, which revision amounting to a large increase, was declared to be necessary if the organization was to continue in existence.

Richard B. Tibbetts, of Baltimore, supreme president of the order, made an address on the finances of the order.

Mrs. Stanbery's Funeral.

A private funeral service was held yesterday afternoon over the body of Mrs. William R. Stanbery, from her late home at Fanwood. It was conducted by Rev. W. R. Mulford, rector of All Saints' church, Scotch Plains. The interment was made at Hillside cemetery, colored porters acting as pall bearers.

Aged 75, Tired of Life.

Peter Brewer, seventy-five years old, committed suicide yesterday by hanging himself in his barn, in Church street, Flemington. Brewer left his home about 7 o'clock in the morning and when he did not return at noon a search was made, which resulted in finding his body suspended from a rafter. He had been dead for several hours.

OPENING OF ANNUAL FAIR

Gesang and Turn Verein Event Attended by Large Crowd of "First Nighters"

MAYORS SPEAK

Chief Executives On Both Sides of the Brook Make Addresses—Prize Bowling One of the Features.

Attended by an unusually large number of "first nighters," the Gesang and Turn Verein opened its annual fair in Saengerbund Hall last evening. It was replete with attractions and the indications are that it will prove one of the most successful the society has yet conducted.

Henry Haurand, chairman of the building committee, formally declared the fair "in swing" by making a welcoming address. He continued to act as master of ceremonies and introduced Mayor Newton B. Smalley, Mayor James F. Buckle and former Senator Charles A. Reed, all of whom spoke. Mayor Smalley reviewed the work of the Gesang and Turn Verein since its inception and Mr. Reed congratulated the members on their strength and popularity.

With these preliminaries over, the floor was cleared for dancing and it was enjoyed by the greater portion of the attendance, while a prize bowling tournament on the alleys attracted many devotees of the ball and pin game. This is to be one of the strongest attractions during the week. Among those who participated last night and who won prizes were the following: John Wirth, cut glass and silver top pitcher; Henry Rummel, box of cigars and a ham; Charles Meyer, Sr., large box of soap; Charles Meyer, Jr., small box of soap; William Claassen, a family of parrots.

One side of the hall is taken up with the usual booth at which fancy articles, candy, groceries and ice cream are sold. All enjoyed a good patronage last evening and it promises to be a source of much revenue. It is in charge of Mrs. Sutton, Mrs. Joseph Haurand, Mrs. Frank Neidig, Mrs. Herman Klinsman, Mrs. Lena Boe and Miss Clara Weber. Frank Neidig presides over the box office and Mrs. Anton Steazenberger and Mrs. Charles F. Meyer, Sr., are in charge of the lunch department.

The fair is in charge of a general committee consisting of August Wolf, chairman; John Wirth, Frank Jellig, Rudolph Bleyer, Joseph Haurand and Fred Smith, assisted by Mrs. Sutton, Mrs. Charles F. Meyer and Mrs. Joseph Haurand from the Women's section. There are other committees as follows: Singing Section, William Claassen, Henry Haurand and Rudolph Spiegel; Bowling Section, John Wirth, John Retzer and Henry Rummel. The fair is to continue all week and new entertainment features are to be provided for each evening.

DEMOCRATS ISSUE CALL FOR THEIR CONVENTION

PLAINFIELD WILL HAVE BUT 13 OF THE 98 DELEGATES.

The Union County Democratic convention to nominate a candidate for State Senator and three candidates for members of the General Assembly, a candidate for sheriff and a candidate for coroner, will be held at Turn Hall, Elizabeth, Wednesday evening, October 18, at 7:30. The order has been issued by Chairman John L. Crowell and Secretary Frederick Zior.

There are to be ninety-eight delegates in all, apportioned as follows: Elizabeth—First ward, 8; Second ward, 5; Third ward, 6; Fourth ward, 5; Fifth ward, 4; Sixth ward, 4; Seventh ward, 4; Eighth ward, 5; Ninth ward, 5; Tenth ward, 3; Eleventh ward, 2; Twelfth ward, 4. Plainfield—First ward, 3; Second ward, 3; Third ward, 2; Fourth ward, 5. Rahway—First ward, 2; Second ward, 2; Third ward, 2; Fourth ward, 1; Fifth ward, 1. Summit—First ward, 2; Second ward, 2. Westfield—First ward, 1; Second ward, 1; Third ward, 1; Fourth ward, 1. Cranford, 2; Clark township, 1; Fanwood township, 1; Linden township, 1; New Providence township, 1; Springfield township, 1; Fanwood borough, 1; Garwood borough, 1; Linden borough, 1; Mountainside borough, 1; New Providence borough, 1; Roselle borough, 1; Roselle Park borough, 1.

Republicans to Hold Smoker.

The Good Government Club of the borough will hold a smoker in the headquarters on Somerset street Thursday evening. Vocal and instrumental music will be provided.

—Daily Press want ads. pay.

FANDOM ACCLAIMS PLAINFIELD PITCHER WHO GAVE A REMARKABLE EXHIBITION

"Christy" Mathewson, the premier pitcher of the two leagues, rested at his home in this city last night after

"Christy" Mathewson.

his great victory over the Philadelphia Athletics in the first of the post-season games for the world baseball championship at Philadelphia. The Giants won by 3 to 0, and the victory was all "Matty's." The Athletics fielded as sharply as the Giants, but it was the big Plainfield twirler's muscle, skill and brain that kept the Philadelphia players from crossing the plate. He held them to four hits, no two of which came in the same inning.

An immense throng witnessed the contest. Columbia Park, where the contest was held, was crowded to its capacity for spectators, and thousands were turned away. In New York throngs of anxious fans waited breathlessly for tidings of the battle Matty was waging against Pitcher Plank, of Philadelphia, and thousands in other cities watched for results of the game with intense interest.

Mathewson went to New York this morning on the 9:59 train, to be on hand in case McGraw needed him in the game on the Polo Grounds this afternoon, and to see his mates work for the second win in the series. Fully 200 Plainfield fans accompanied him to New York, bound for the battlefield.

RUNAWAY BOY CASE PUZZLES THE POLICE

ASBURY PARK AUTHORITIES CAN'T LOCATE HARVEY BENNETT'S PEOPLE.

The case of Harvey Bennett, the twelve-year-old runaway who was picked up in South Plainfield Sunday night is puzzling the police. The boy told Chief Kiely his home was in Whitesville, near Asbury Park, and the Chief telephoned to the shore authorities to look up the stray's people. A telegram from the Asbury Park police was received last night in which a complete failure to locate the boy's home or relatives was reported.

Chief Kiely put the runaway through the third degree this morning, but he stuck unfalteringly to his story. He told the name of his teacher unhesitatingly, described the school he attended, and promptly gave the name of an alleged storekeeper when the Chief asked where his mother dealt. The boy appeared to be telling the truth, although he did not recognize the name of the storekeeper—who is also postmaster—whose name appears in the telephone list of Whitesville. The police regard his ignorance of the postmaster's name as really an indication of his truthfulness, because it would have been natural and easy for him to claim acquaintance with the postmaster had he been weaving a fake story.

Harvey told the Chief, in response to the latter's query, that he could find his way home all right if he was started with money enough for fare, and the head sleuth decided that the best solution of the puzzle would be to send him on his way. He will be started for Whitesville this afternoon.

ITALIAN COMMITTED SUICIDE.

Killed Himself in Tunnel at Cranford.

Antonio Campelli, aged 27 years and single, who came to this country from Italy two months ago, committed suicide Sunday night at Cranford at 8:30 o'clock by sending two 32-calibre bullets into his brain. Campelli selected the Central Railroad underground crossing at the Cranford depot as the place to end his life, and fired the fatal shots in the northern end of the tunnel just after he had left the steps leading into the under crossing. A woman followed Campelli into the tunnel, and when she saw the man whip out his revolver, she turned, and, running up the steps, screamed for help. A crowd of small boys sat upon the railing above the scene of the shooting, and when the shots were fired they scattered in all directions.

FALL PROVES FATAL.

George Sweeney Dies in Muhlenberg Hospital from Injuries.

George R. Sweeney, who fell down stairs at the home of his son-in-law, Patrick Dunn, of South avenue, three weeks ago, died at Muhlenberg Hospital last night, from the injuries received. He was badly hurt about the head and had been in a semi-conscious state the greater part of the time. He was seventy-three years old and came to this city from Pennsylvania. Four daughters survive him.

Funeral services over the body will be held from Mr. Dunn's home Thursday morning at 7:15 and from St. Mary's church at 8. The interment will be in St. Mary's cemetery.

Mr. and Mrs. P. A. McVoy, of East Front street, drove to South Branch Sunday to visit friends.

HOSPITAL GOVERNORS MUCH DISAPPOINTED

E. H. LADD VOICES THEIR SENTIMENTS REGARDING COUNCIL'S ACTION.

There was general disappointment among the members of Muhlenberg Hospital's board of Governors today when they learned that the Common Council had denied their request. Through a petition they sought to have the city fathers arrange to place before the voters the proposition to raise funds for the hospital by taxation.

E. H. Ladd, a member of the board, seemed to voice the sentiment of his colleagues when he said to a reporter for The Daily Press:

"Of course I am disappointed at the action of the Common Council last evening. The hospital will probably renew its request next year and we hope the City Fathers will next time be willing to let the taxpayers express themselves on the question. The statement made by a member of the Common Council that the sum to be paid the hospital if the taxpayers voted favorably thereon would increase the tax rate 6 or 7 points is, I believe, a mistake. The tax is 1-3 of a mill and could not affect the tax rate more than 3 1-3 points or 3 1-3 cents for every $100 assessed valuation, but the city now pays the hospital $1,000, which payment would be done away with. If the assessed valuation next year is $18,000,000 the 1-3 of a mill tax would increase the payment to the hospital $5,000, which would increase the tax rate only 2.77 points."

Wedded at St. Mary's.

Francis McCabe, well known as a call man in the city fire department, and Miss Margaret Ryan, of East Third street, were quietly married in St. Mary's church last evening. The ceremony was performed by Rev. Father Bogan and was witnessed by William Drake and Miss Anna Ryan, the latter a sister of the bride. Mr. and Mrs. McCabe will make their home in the East End. The groom is employed in one of the local machine shops.

Star Course Series.

Attention is called to the Star Course of entertainments advertised in another column. The first entertainment in the course will be given on Monday, Oct. 30. Reserved seat tickets for the course will be on sale at the Y. M. C. A. box office Monday night, Oct. 16, at 8 o'clock. The annual prospectus of the association with dates and other particulars may be obtained at the association building.

"Porch Sale" for Children's Home.

Misses Dorothy Parvin and Dorothy F. Lyon will hold a sale of useful and fancy articles, home-made candies and ice cream on Thursday afternoon, October 12, from 3 to 5 o'clock, at the home of Emerson Parvin, 1202 Watchung avenue. All friends of the home are cordially invited.

Their Twenty-fifth Anniversary.

Mr. and Mrs. W. W. Stratton, of Elizabeth, former well known residents of this city, has issued invitations for the observance of their twenty-fifth wedding anniversary. It will take place at their home, 355 Morris avenue, Thursday evening, October 19.

—No other brand of canned goods on the market have ever attained the reputation or standing held by the White Label. Neuman Brothers handle them in Plainfield and guarantee the quality.

MORE BONDS ARE ISSUED

Common Council Awards Remaining $13,000 Lot to Dime Savings Institution

FOR NEW HIGH SCHOOL

Street Matters Occupy Much of City Fathers' Time—Some Licenses Granted.

The remaining $13,000 school bonds intended for the completion of the new Plainfield High School were awarded to the Dime Savings Institution at the adjourned meeting of the Common Council last night, the bid being $1,375 with accrued interest. These bonds were issued some time ago, but it was decided to do nothing with them until the Board of Education wanted the money. The bid of the Dime Savings Institution was the most advantageous received and in accordance with a resolution offered by Mr. Tolles, chairman of the finance committee, the bonds were sold at that figure.

The bonds are to date June 1, 1905, and will bear interest from that date. They are to be of $1,000 denomination and one bond is to mature on June 1 of each year from 1908 to 1920.

Mr. Wilson, chairman of the street committee, introduced several matters which were disposed of in the customary way. An ordinance to establish the grade of Park Terrace was adopted on first and second readings and ordered advertised. Monday night, November 6, was the time fixed for a hearing on this matter. The petition of F. E. Kinsman and others for the macadamizing of Sherman avenue was reported on and Mr. Wilson offered an ordinance providing for the macadamizing of the avenue from Grant avenue 700 feet southwesterly, the expense to be borne by the city and property owners, but no work is to be done until the property owners deposit $198.38 as their share of the expense with the city treasury. The ordinance was adopted on first and second readings and ordered advertised.

Mr. Wilson called up the ordinance providing for the extension of the sanitary sewer in East Seventh street, East Sixth street, Columbia avenue, Fredericks street, North Front street and Park Terrace, and it was adopted on second reading and ordered advertised.

The same member introduced an ordinance for the building of the Richmond street storm sewer from Cedar brook, to carry off surface water, and offered a resolution providing for the advertising for bids in The Daily Press, the Engineering News and Courier-News. These bids will be received Monday night, November 6, at 8 o'clock. The maps and specifications were filed and the resolution was adopted.

Another resolution by Mr. Wilson requested that the Public Service Corporation and the Plainfield Water Supply Company be instructed to lower the gas and water pipes in Richmond street so that the proposed storm sewer can be laid without interference. The resolution was adopted.

Still one more resolution by the chairman of the street committee provided for the laying of sidewalks in West Fifth street, Prospect avenue, West Front street and Arlington avenue, where property owners have failed to comply with the law in this respect. This resolution was adopted.

Licenses were granted to George Miller to operate a cab and to Henry Peterman, peddler on foot, after the fees are paid. The Public Service Corporation informed the Common Council that electric lights have been located on West Third street, Arlington avenue and Randolph road and Park avenue, as ordered. A copy of the Union county ratables was received from the county collector and ordered filed.

In Honor of Birthday.

Miss Ida Apgar, daughter of Mr. and Mrs. Edward Apgar, of Johnston avenue, entertained a party of young friends at her home Friday in honor of her eleventn birthday. The guests included several from out of town. Games and music were the features with refreshments at the close.

Relief Association Annual Meeting.

The annual meeting of the Plainfield Relie Association will be held at the rooms, 544 West Front street, Wednesday morning, October 11, at 10 o'clock. Contributors and all those interested in the work of the association are invited to be present.

Mrs. Schanz's Mother Dead.

Mrs. Charles Schanz, of Park avenue, who has been in Germany for some time, expected to sail for home on October 14, but her mother died on September 26, and the time of sailing has been indefinitely postponed.

—Daily Press want ads. pay.

THE DAILY PRESS may be obtained from the following Newsdealers and Agents. 10c. a week.

CITY.

Union News Co. .....R. R. Station
J. M. Harper .....411 Park Ave.
E. A. Laing .....149 W. Front St.
A. D. Mallinson .Fourth and Liberty Sts.
Trolley Waiting Room ...Watchung Ave.
M. Estill .....111 Park Ave.
W. E. Mattison .....85 Somerset St.
Debele & Stahl .....113 Somerset St.
Geo. Scribner .....321 Watchung Ave.
T. A. Garthwaite ....212 Watchung Ave.
A. Anderson .West Third St. and Lee Pl.

SUBURBAN.

Dunellen .....Vail & Alberts
New Market .....Herbert Dunham
Bound Brook .....Union News Co.
Somerville .....Jacob Gernert
Westfield .....C. P. Wittke, A. E. Snyder
Scotch Plains .....Chas. Elliott
South Plainfield .....Herber Cubberley
Clinton Avenue .Mrs. Meader, John Ryan
Fanwood .....Chas. Elliott
Netherwood .....J. Kiley
Rahway Junction .....J. Hatfield

NEWS IN THE SUBURBS.

DUNELLEN AND VICINITY.

The Kuldoshes grocery store is being further improved. New bins with mirror fronts, are being put in. The general effect in the store is becoming more and more like a metropolitan business of the most modern type.

The Christian culture class at the Presbyterian church held its first meeting last night. Rev. Mr. Casselberry outlined the course of study to be followed. The class will meet every two weeks.

The piano, for the Sunday-school, and the hymn books, for the church, presented to the Presbyterian church in memory of the late Frank Touzeau, will be in use for the first time next Sunday.

Mr. Ramsey, who has been staying with his sister, Mrs. Sarah C. Fisher, has moved to Roselle. He is a brakeman on the Central and has been assigned a run between Roselle and Newark.

An arbor meeting, in which the subject of tree and shrubbery planting and cultivation was discussed, was held at the Seventh-Day Baptist church Sunday afternoon.

Mr. and Mrs. Edward Radel—Mr. Radel will be remembered as the superintendent of the old M. and S. Traction Company—were in the borough yesterday.

The Tappen houses on North avenue, which have been repaired and improved, are to have another coat of paint when the weather becomes cooler.

A coal car jumped the rails at the Central depot yesterday and blocked traffic on one track for an hour. The wrecker was needed to clear the line.

The Whittier School boys are to organize a football team. Peter Mohan had the candidates out for practice yesterday afternoon.

The Apgar house on Front street, recently vacated by Charles Ross, has been rented by a family named Mullins, of Bayonne.

A party of six local young men attended the theatre in Plainfield last night and enjoyed a supper after the performance.

Mr. and Mrs. Edward Reusch, of Orange, have returned home after a visit to Mr. and Mrs. Paul Reusch.

The Ladies' Aid Society, of the Presbyterian church, will meet this week at the home of Mrs. Pennock.

Mrs. Walter Mellick, of Alton, has returned home after a visit to O. M. Hetfield.

Thomas Lapham, of Prospect avenue, is having improvements put in his house.

W. H. Taylor has returned from a driving tour through the Pocono Mountains.

The stewards of the M. E. church met at the home of T. J. Todd last night.

The Presbyterian C. E. Society held a sociable after its meeting last week.

A number of borough young women are planning the formation of a club.

The Holy Name Society of the Catholic church met Sunday afternoon.

Russell Garretson has been presented with a valuable pointer dog.

Fred Fedderman has entered the employ of a North Plainfield butcher.

William Dealaman has received a thoroughbred bull terrier as a gift.

The porch on Mrs. Sarah C. Fisher's house has been enlarged.

Edward Taylor is suffering from an attack of rheumatism.

Holy Innocents' P. E. church is to be repainted.

The postoffice building is being repainted.

Mark Lewis is having his house repainted.

PLAINS AND FANWOOD.

Funeral services of Mrs. William R. Stanbury were held from her late home in the borough yesterday afternoon at 2 o'clock. The services, which were private, were conducted by Rev. Mr. Mulford, rector of All Saints' Episcopal church. Interment was made in Hillside cemetery.

The members of the Suburban Club met last night in the club parlors. Considerable business was transacted, part of which was the repairing of the club's bowling alleys, which the members want to have done before the opening of the regular bowling season.

The Public Service Corporation is giving the traveling public an even chance for their lives. Only about every other car is an open one or pneumonia express.

The lineup of the All-Plainfield team in the game against the Daubsters Saturday afternoon will include some of the old Scotch Plains team.

Mrs. Charles Sykes and family, of East Front street, will make their home at Truell Inn, Plainfield, for the winter.

Mr. and Mrs. William Hull have been entertaining relatives and friends from out of town over Sunday.

William Borkowsky, formerly a resident here, but now of Westfield, has been visiting friends in town.

County Superintendent W. J. Shearer, of Elizabeth, visited School No. 1 yesterday.

Richard Hart, who has been at Lynn, Mass., for several weeks, has returned nome.

Miss Josephine Ingram has returned from a visit at her home in Trenton.

SOUTH PLAINFIELD.

The residents of this place are still anxious for a trolley line to Plainfield, but no company seems to be awake to the opportunity for a paying investment. Some of the best building plots in the vicinity of Plainfield lay along Plainfield avenue.

Miss Florence Johnson returned yesterday to her school duties in Newark, where she attends the High School.

John Wilson and family spent Sunday visiting his brother in New York.

William Hamilton visited his mother in Perth Amboy Sunday.

NEW 'PHONE COMPANY.

Independent Concern Says It Possesses Needed New York Rights.

New York, Oct. 10.—Asserting that franchise rights in New York City have been obtained in opposition to the New York and New Jersey Telephone Company, the organization of the United States Independent Telephone Company was announced Saturday in Rochester by Thomas W. Finucane, the president of the new corporation.

The company authorizes a collateral trust mortgage of $25,000,000. The underlying securities will comprise a control of the Stromberg-Carlson Telephone Manufacturing Company, which manufactures a thousand telephones a day, and the New York Independent Company, which lays claim to franchise rights similar to those of the Bell Telephone Company. Mr. Finucane said:

"There are over 5,000 telephone companies in this country independent of the Bell system. The independent lines represented directly or indirectly by one or another of our directors comprise systems which extend substantially from Kansas City, Mo., to New York. Our plans have been the subject of consideration for some months. They are the result of conferences with leading lawyers in New York, St. Louis and Rochester.

Adjourned Court for Funeral.

Elizabeth, Oct. 10.—The trial of a suit for $10,000 damages, brought by James J. McGuire against the Babcock & Wheeler Boiler Company, for alleged injuries sustained on October 26, 1904, at the company's plant in Elizabethport by the falling on him of a crane, began yesterday in the Union County Circuit Court before Justice Fort and a jury. The plaintiff was employed at the Babcock works as a blacksmith. The case was not finished yesterday, as Justice Fort adjourned court so that he could attend the funeral of former Governor Franklin Murphy's father.

Attacks Man with Beer Glass.

Elizabeth, Oct. 10.—Joseph Piccolo, a saloonkeeper in Peterstown, the Italian suburb of this city, nearly had his skull fractured last night by a drunken man who attacked him in front of his place with a large and heavy beer glass. His head was badly cut by the glass, which his assailant smashed to pieces on it, and then made his escape. Piccolo had just ejected him. The saloonkeeper was picked up unconscious and carried into his house. The police are looking for his assailant, who is known by his victim.

Sunday Afternoon Paper Has Come.

New York, Oct. 10.—The Sunday afternoon newspaper is becoming a fixture. For several years some afternoon papers have published Sunday extras, when there was some event to chronicle that was of great importance and interest, but in the hot rivalry among the afternoon press there is no awaiting now for news of world-wide import as an excuse for the rushing out of a special. One paper, beginning Sunday, will get out an edition every Sunday afternoon, and the others, doubtless, will follow suit.

LIFE INSURANCE

"I am earning a fair living at my trade and support my family of wife and four children well, but cannot save anything. In case of my death, my family would be without a dollar, and I have often thought of taking out a policy in some good life insurance company."

HARRY G. ADAMS,
Dist. Manager. 207 E. Front St.
PENN MUTUAL LIFE.

J. W. VANSICKLE,
122 North Ave., Plainfield, N. J.
Fresh and Salted Meats.
Game in Season. Philadelphia Scrapple.
Orders called for and delivered promptly.
Telephone No. 463-J.

Have DAY of Newark
Best of everything.
Caterers
Estimates furnished for weddings, receptions and entertainments.
899 Broad Street
NEWARK, N. J.
Tel. 229 Newark
912-mo

COMPETENT JUDGES.

Beauty Doctors Endorse Herpicide.

Women who make a business of beautifying other women come pretty near knowing what will bring about the best results. Here are letters from two, concerning Herpicide:

"I can recommend Newbro's "Herpicide," as it stopped my hair from falling out; and, as a dressing it has no superior.

"(Signed.) Bertha A. Trullinger,
"Complexion Specialist,
"204½ Morrison St., Portland, Ore."

"After using one bottle of "Herpicide" my hair has stopped falling out, and my scalp is entirely free from dandruff.

"(Signed.) Grace Dodge,
"Beauty Doctor,
"195 Sixth St., Portland, Ore."

Sold by leading druggists. Send 10c. in stamps for sample to The Herpicide Co., Detroit, Mich.

L. W. Randolph, Special Agent.

Delicious Creamery Butter.

A dinner, no matter how well cooked, composed of the most tempting and delicious eatables, cannot be enjoyed without being accompanied by good butter. Our butter is as fine, pure and sweet as proper churning can produce. A trial will convince you.

W. W. DUNN,
"THE PARK GROCER,"
Duer Street and Lincoln Place.

I have some business sites and houses for sale. Also some furniture.

JOHN MANLEY,
Insurance Agt. 321 Park Avenue.

A CARD.

N. Fassetta, an expert barber from New York, has opened an up-to-date and sanitary barber shop at 432 Watchung avenue. One of the best in the State. Specialist for all styles of fashionable hair cutting and beard trimming. Vibratory electrical massage, and scalp treatment. 9 27 tf

A. BOHREN.
11 Greenbrook Road. Tel. 49-L.
Wholesale dealer in
Whiskies, Wines, etc., Kruger's Export.
Peter Breidt's Brown Stout
for medicinal purposes and flesh producer.

GROCER
Staple and Fancy Lines. Best Minneapolis Flours. Down town prices duplicated and quality of stock the best. Prompt deliveries a feature with me.
H. A. WEBER.
140 Liberty St. 'Phone 227-W.

BLUE STONE
Flagging and Curbing.
ANDREW ROACH
Yard and Office—309 Richmond St., cor. Third St. Residence—408 Washington St. 8 28 1m

TURKISH BATHS!
TRY ONE.
Ladies, morning. Gentlemen, afternoons.
Take trolley to Sanitarium.
Somerset Street

UNION NEWS COMPANY.
FRANK TRUMAN, AGENT.
Latest editions of New York, Philadelphia, Brooklyn, Elizabeth and Newark Dailies.
Foreign and Domestic Magazines.
Earliest delivery morning and Sunday papers.

JOHN A. KOCH
Dealer in
Meats, Poultry, Fish, Oysters, etc.
200 Watchung Ave.
Corner Second Street. Telephone 572-J.
Orders called for and delivered.

D. Foster Updike
has removed his office to the corner of
North and Watchung Aves.
Has several Bargains in Residential and Business Property to offer.

FOR SALE
Pair black horses and eight good driving horses.
Jackson's Sales Stables,
Somerset St. 'Phone 395-L

S. HIRSCH,
The New York Ladies' Tailor and Furrier, has has opened his new place with a full line of imported models and is ready to attend the public. 403 Watchung Avenue.

PAINTERS AND DECORATORS.

We call your attention to our fine display of
New Wall Papers.
We can't describe the patterns, but they are new, striking and effective, and with our large assortment we are sure to please.
Paints, Oils and Varnishes.
Woolston & Buckle,
145 North Avenue.

Wall Papers.
Have you a house to rent? If so, we can make it more desirable and attractive for a tenant by papering and decorating it with our new, artistic Wall Paper. Many beautiful and pleasing ideas in Floral Designs.
We would be pleased to give you an estimate on your Papering and Decorating.
JAMES C. HANSEN,
141 E. FRONT STREET.

1905 Wall Papers.
IMPORTED & AMERICAN GOODS.
C. CONOVER & CO.
Decorators, Painters and Paperhangers. Window and Plate Glass.
115 Elmwood Pl. Tel. 226-J

I. N. WYCKOFF,
PAINTER AND DECORATOR,
556 West Front Street.
Papering a specialty. First-class work my motto. Glass furnished and Glazing done.
Telephone 292-L.

Brokaw's Creamery.
My own make of Butter is fast becoming known as A Leader in this city and is also found in Many first-class families whose Homes are in surrounding to ns.
Don't forget we also make our own Cheese, Cream, Buttermilk, etc. Positively Fresh Eggs a specialty. Give us a trial. Order and convince yourself of the high quality of our goods. Our Milk is also of the best.
Tel. 292-W. 186 East Front St.

60 YEARS' EXPERIENCE
PATENTS
TRADE MARKS
DESIGNS
COPYRIGHTS &C.
Anyone sending a sketch and description may quickly ascertain our opinion free whether an invention is probably patentable. Communications strictly confidential. HANDBOOK on Patents sent free. Oldest agency for securing patents.
Patents taken through Munn & Co. receive special notice, without charge, in the
Scientific American.
A handsomely illustrated weekly. Largest circulation of any scientific journal. Terms, $3 a year; four months, $1. Sold by all newsdealers.
MUNN & Co. 361 Broadway, New York
Branch Office, 625 F St., Washington, D. C.

STONE
AT
Bartle's Stone Yard
Corner Church and Second Streets.
All kinds of
Cut Stone, Building Stone,
Flagging and Curb Stone.
Have some 18-inch and 2 and 3-feet walk very cheap. Leave orders for your foundation and cesspool stone with us.

D. DEMOLLI & CO.,
French Baker, Caterer & Confectioner.
Wedding parties and receptions.
French Ice Cream and Water Ices.
Telephone Orders Delivered Promptly.
331 West Front St., Plainfield, N. J.

William H. Pope,
ELECTRICIAN.
All kinds of electrical work done at reasonable prices.
116 NORTH AVENUE.

JOHN HERRMAN,
STAIR BUILDER.
Turning, Scrollsawing, etc. All work given the most prompt attention.
411 Somerset St Tel. 70 J

JOHN WIRTH
(Successor to Henry Liefke.)
Bakery and Confectionery.
201-203 West Front St. Tel. No. 723.
All orders delivered at short notice.

SCRIBNER & TAYLOR,
Stationers & Newsdealers
331 Watchung Ave.
Prompt Delivery Morning, Evening and Sunday Papers to all parts of the city.
Magazine Subscriptions Solicited.

The Action Begins!
And the action will continue to the very end of that remarkable story,
THE IRON BRIGADE
By GEN. CHARLES KING.

The Opening Chapters in this Issue.
Do Not Miss Them, or any of the Chapters that are to follow.
Of this, our new serial, the Chicago Record-Herald says:
"Both history and story are to be found in Gen. King's novel, "The Iron Brigade." All of Gen. King's stories are stirring. He has seen action on the field time after time, and he knows how to give the tint of the battlefield to his written pages. It is a war story and there is war from beginning to end. Nowhere does the interest lag. Gen. King has written a story that will sustain his reputation as a writer."
REMEMBER THE OPENING CHAPTERS OF THIS STORY ARE IN THIS ISSUE

S. HEYMAN
77-79 MARKET STREET
NEWARK, N. J.
Up on the Fifth floor of this store is our Mail Order department. It consists of a number of expert "shoppers" whose whole time and attention is given to filling mail orders which are being received by the hundreds daily at this store The service is intelligent, accurate, reliable and prompt. Whenever your time is so fully occupied at home that you cannot come to the store, the mails will bring the desired goods as quickly and as satisfactorily. These specials are for this week only.
Foremost Mail Order Store of New Jersey.

BARGAIN ITEMS:

Baby Carriage Robes—Made from very fine heavy Elderdown, in white lined and quilted, full size and prettily trimmed with two rows satin ribbon, cheap at $2.00, for 1.19

Women's Union Suits—Combination garments, vests and pants in one; open front for women, good, heavy white ribbed garments, all sizes, 59c value, ea 40c

Women's Underwear—Heavy white fleeced cotton ribbed vests and pants, with long sleeves, pants with French bands; all sizes; a good 39c garment, each... 25c

Women's Stockings—Fast black cotton, good, heavy and fine close woven stockings, in all sizes; cheap at 10c, many sell them for more; pair 6c

Sleeping Garments—For children, best 25c value; white cotton ribbed night drawers, with drop seat, in all sizes; sold regular for 25c, at, pair 15c

Umbrellas—For men and women; fast black twilled cloth on steel rod and paragon frame; pretty handles; cheap at 79c, for 50c

Tom-o'-Shanters—For girls; all new this season; in all colors; large size should be 25c; tomorrow extra special 19c

Floor Brooms—Large size, extra heavy new corn whisk, four sewed, cheap at 25c, one to a customer, while they last... 13c

Large Size Oval Wash Boiler—Extra heavy tin with painted bottom, tight fitting covers, value 49c; special, each 25c

Jelly Tumblers—Best quality pure white glass, tankard shape; tight fitting covers; value 2½c each; special, each.... 1½c

Grandma Washing Powder—The best on the market, 3 lb. package, value 17c, special, each 11c

Hustler Soap—Large cake, good quality; regular value 2½c; special 1½c

Stove Polishing Gloves—A new idea; no soiled hands while you use them; value 7c; special, each 3c

Knitting Wool—The genuine Fleisher's, quality "F," in black, white and colors; a guaranteed trade mark attached to each hank, regular price 25c, per quarter pound 21c

Pillow Shams—From extra good bleached muslin, full size, with pretty stamped designs; also 18x54 inch Scarfs, they are hemmed and stamped; regular value 15c and 19c, for, each..... 10c

POINTS FOR THE BUYERS

When you want first class sanitary plumbing give the contract to A. H. Enander, of Watchung avenue.

John Winzenreid, of Lee place, does a general trucking business. All work is guaranteed to give satisfaction.

No other grocer in Plainfield offers more or better goods at lower prices than W. W. Wilson, of West Third street.

When you want insurance, fire or life, you want the best, such as E. F. Dorman, at Park and North avenues, sells.

Rugg & Cline, the coal and wood dealers, are prepared at all times to sell you the best anthracite coal and first class wood.

Housewives who buy their groceries steadily at the store of Callahan & Son, Richmond street, make no mistake in economy.

Candy men are not all devotees of purity in manufacture. Henry Mehrtens, of East Front street, is. His standard is very high.

John Brokaw conducts a model creamery on East Front street, and pure milk, cream, butter and eggs are always obtainable there at right prices.

Boice, Runyon & Co., of Park avenue, advise persons to put in their winter supply of coal now, and the firm is ready to do it properly and at lowest market prices.

For those who like dainty stationery, A. M. Harper, of Park avenue, has the proper sort. His stock is one of the largest in the State and is always kept up to date.

S. Hirsch, the Watchung avenue tailor, is now located in his new parlors at the East Fourth street corner. He is showing his fall styles of women's gowns and suitings and invites inspections.

The variety of groceries at R. W. Barnes' Park avenue grocery is second to none in the city. Better call him on the 'phone and let him fill an order for you. There is no doubt but what you will be satisfied.

Scribner & Taylor, the Watchung avenue newsdealers, handle all the daily papers and periodicals and will deliver at your home whichever you like. The yhave a nice line of pictorial and leatherette postal cards.

Harry K. Lister, of North avenue, has received his first consignments of October Edison gold mounted records for the phonograph. Among them are some of the best instrumental and vocal selections ever reproduced.

You wash your hands every day and apply liniment as soon as they are cut or bruised. Why neglect your teeth, which are as important to your health and happiness as your hands? Dr. Atwood, of West Front street, will keep them right.

Going housekeeping? Powlison & Jones have just what you want in the way of furniture, and at prices that will make the man or woman who have been hunting "bargains" in New York open his or her eyes in amazement. East Front street.

In the many years they have been in business in Plainfield, E. M. French & Co. have bought, sold and exchanged hundreds of pieces of property. They are fully competent to undertake any real estate transaction and do it right. It will be to your interest to consult them.

Don't fail to secure some of the many bargains being offered by Hill & Shupp, the West Front street dry goods merchants, during the closing days of their retirement sale. The firm is making big drives in every department and when you inspect the goods you will surely buy. You can save money on every purchase, and that is what the women folks are looking for.

THEFTS END WILL CASE.

Runaway Mayor Left Little of Stewart Estate.

Mayor Belcher, as trustee of the estate of the late Congressman Stewart, of Paterson, has so depleted the fund left in his charge that there is not enough left to fight over. The Congressman's widow and son sued to set aside the will, which bequeathed everything to the Congressman's mother. After Belcher fled Lawyer De Yoe was appointed to succeed him. Mr. De Yoe found only a few hundred dollars left of the estate that was worth $15,000 when it fell into Belcher's hands. At his suggestion the widow and son have withdrawn their contest.

Ex-Governor's Father Dead.

William H. Murphy, father of ex-Gov. Franklin Murphy, died at his home, 708 High street, Newark, Saturday. He was eighty-four years old. Mr. Murphy was born in Newark, his ancestors coming from Connecticut, where his immigrant grandfather settled in 1756. His mother was Sarah Lyon, one of the founders of Milford, Conn., and his grandmother was Phebe Crane, directly descended from Jasper Crane, the leader of the colonists, who came from Connecticut in 1666 and settled in Newark.

Apportionment of Voting Machines.

Secretary of State Samuel D. Dickinson has apportioned a new voting machine to the First district of the First ward. One has also been assigned to the Second district at Bound Brook and one to Dunellen. These are in addition to those previously assigned.

HE THREW HIMSELF BEFORE A MOVING TRAIN

ANDREW MAHON TRIES TO COMMIT SUICIDE AT C. R. R. STATION.

Andrew Mahon, whose home is in Bayonne, made an attempt to commit suicide at the Central Railroad station, on Broad street, Elizabeth, yesterday morning at 11:15 o'clock. He threw himself in front of an outgoing train, was struck by the pilot of the locomotive, and his skull was fractured. He was removed to the Elizabeth General Hospital.

Mahon was found wandering about the streets of Somerville Sunday in a demented condition. He had a bunch of grass in his hands, which he claimed was a part of the body of his wife. He was locked up until Monday morning, when he was placed on a train in charge of an officer to be taken to Bayonne.

The officer and Mahon went to Elizabeth on an express train, and no precaution had been taken to handcuff him.

They stopped at the station a few minutes awaiting the arrival of a local train, when Mahon suddenly sprang from the custody of the officer and threw himself in front of the train. His movements were so quick that it was impossible to check him. His escape from death was wonderful.

DATE FOR TURNING THE TAX BOOKS

SHOULD BE IN TAX OFFICE BY THURSDAY, ACCORDING TO LAW.

The books of the Union County Board of Assessors will be turned into the tax office at Elizabeth on or before Thursday next if the letter of the law is strictly observed. Owing to the delay in the county court house in consequence of a misunderstanding in some sections concerning the separate assessment of real and personal property there may be some delay this year. All tax bills must be sent out by the assessors before the books are returned to the tax office. Taxpayers are notified that bills are payable now, and to all bills remaining unpaid on December 20 interest at the rate of six per cent. will be added.

In Newark a discount of one per cent. is allowed on all bills paid before October 31, and one-half of one per cent. on bills paid before November 20. It has been suggested by the comptroller that council be asked to pass an ordinance offering such a bonus for the prompt payment of bills in this city, but under present conditions such an ordinance would not be of any advantage to the city.

GENERAL SKIRM DEAD.

Former Political Leader Passes Away Sitting in a Chair.

Trenton, Oct. 10—General William H. Skirm, formerly the political master of this end of the State and president of the Ocean Grove Association, was found dead in his arm chair here Saturday evening. Death was caused by apoplexy.

General Skirm was formerly a brigadier general in the New Jersey National Guard, was Senator from Mercer county from 1892 to 1898, and until a few years ago was the absolute political dictator of this part of the State.

Visits Elizabeth After Many Years.

After an absence from Elizabeth of nearly a quarter of a century, Charles A. Adams, a former well known resident of Elizabethport, where his father was one of the first grocers, went there Sunday on a visit to his brother, Jeremiah E. Adams, a retired grocer. Charles Adams, after leaving Elizabethport, located in Brooklyn, and became wealthy. He has just purchased at West Farms, N. Y., on the Hudson River, near Saugerties, the ancestral homestead of the Adams family before they removed to Elizabethport in 1856. The price he paid for it was $10,000. Mr. Adams is a childless widower, his wife having died two years ago.

Casino Plans Accepted.

At the meeting of the Long Branch Beach and Park Commission Friday night the plans of Clarence D. Wilson for the new Ocean Avenue Casino and Theatre were accepted. The casino will have a seating capacity of 3,000. The theatre will also have a seating capacity of 3,000. The cost of the casino and theatre is estimated between $60,000 and $70,000. It will be erected on the Ocean House lot and will be finished early in May.

Under the Kean Domination.

It looks as though Union County Republicans got from under the thumb of the Keans at their recent convention. They declared for limited franchises, equal taxation and the assessment of railroad property by local assessors. There was none of this "Democratic heresy" in the Mercer County platform.—Trenton True American.

County Registrar of Deeds F. H. Smith and wife have gone to Westerly, R. I. They expect to return home the last of the week.

BAMBERGER'S

"THE ALWAYS BUSY STORE"

MARKET & HALSEY STS.

NEWARK, N. J.

THE LARGEST AND MOST PERFECTLY EQUIPPED

Mail Order Service

PRESENTING UNEQUALLED SHOPPING FACILITIES FOR THOUSANDS OF OUT-OF-TOWN PATRONS.

A thoroughly experienced staff of buyers in this department will make selections for you, and satisfaction is guaranteed or money will be refunded. We prepay mail or express charges to any part of the state on all paid purchases, and on C. O. D.'s for amounts aggregating $5.00 or more.

Try our system, and you will not only save money, but have the additional advantage of assortments not equalled in Newark, or surpassed anywhere in the land. Samples sent postpaid to any address upon the receipt of postal card.

L. BAMBERGER & CO., - - NEWARK.

CHARGE ACCOUNTS OPENED

Great Assortment of

Lace Curtains

At Less Than Regular Prices.

An unexpected opportunity has enabled us to offer you exceptional values in Curtains just at this time—exactly when you need them. Space here is too limited to quote more than a few examples of the bargains in store for you:

Nottingham Curtains, 3 yards long	59c	Irish Point Curtains, 3½ yards long	2.98
Nottingham Curtains, 3½ yards long	98c	Arabian Curtains, 3½ yards long	2.98
Nottingham Curtains, Rennaisance effect	1.98	Bonne Femme Curtains	3.98

GREENE'S

31-33-35 Market St.

OPPOSITE COURT HOUSE.

Cash or Credit. Cash or Credit.

Fall Hats, Caps, Gloves, Uuderwear and Shirts.
Large assortment at popular prices.

O. M. DUNHAM,

Hats and Furnishings. 126 Park Ave.

BLAIR'S -:- -:- BLAIR'S

Hawes Fall Line of Hats Are In.

"TOWN TOGGERY SHOP." 119 Park Avenue.

DRAKE SCHOOLS

JERSEY CITY NEW YORK ORANGE
BAYONNE PASSAIC NEWARK PLAINFIELD

Thorough Instruction Our Forte—DAY AND NIGHT

ARE YOU INTERESTED?

If you are seeking a practical, progressive school, with up-to-date courses of study, skilled teachers, twentieth century methods of instruction and unexcelled opportunities for advancement, you will do well to investigate our facilities for giving instruction and securing positions. We have purchased the large Wood College at Newark and added to our chain of schools.

Our courses are right to the point and are planned to meet the demands of the business men. Eight Thousand Five Hundred Drake students hold responsible positions throughout the States of New York and New Jersey.

We hold that the very best education attainable is none too good for those who are looking for success, and although our tuition may be a trifle higher than some other schools, the difference is made up in the time saved and the results obtained. The Drake Schools are known to be the cheapest first-class institutions in America, with a twenty-one years' record in training young men and women for business. Why not attend a school that has superior advantages? Our seven schools are connected by telephone with our New York employment bureaus.

Downtown Office: 154 NASSAU ST. Uptown Office: 31 UNION SQUARE.

THE DRAKE SCHOOLS MAKE A BUSINESS OF PLACING THEIR GRADUATES
SEND FOR REPRESENTATIVE

PLAINFIELD COLLEGE
112-114 EAST FRONT STREET.

A Complete Kitchen.

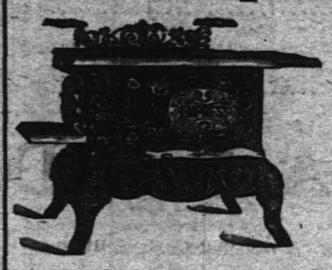

You cannot have your kitchen completely furnished unless you have a first-class Range, therefore insuring the most convenient cook. You should have one of our Ranges by all means, because of their construction which insures a perfect fire, even heat in the stove rather than in the kitchen. These are made for cooking, and are good enough for heating.

We also have a fine line of Oak and Cylinder Stoves, Pot Stoves, Stove Boards, Coal Hods, Ash Cans, Pipe, etc.

Our OIL HEATER, "The Waterman" is ideal.

We can get you any STOVE REPAIRS in the market.

GAYLE HARDWARE CO.,

Front St. and Park Ave. Tel. 468-R

McMANUS BROS.

BEAUTIFUL RUGS.

An unusually large and attractive assortment for selection—a greater variety than many wholesale houses show. Special low prices on standard qualities for this sale.

Brussels Rugs, size 16 inches, real value 65c	Sale price	39c
Smyrna Rugs, size 16 inches, real value 75c	Sale price	49c
Smyrna Rugs, size 21 inches, real value 1.50	Sale price	98c
Smyrna Rugs, size 30x60 in., real value 2.50	Sale price	1.89
Smyrna Rugs, size 36x72 in., real value 4.00	Sale price	2.98
Smyrna Rugs, size10.6x7.6, real value 21.00	Sale price	15.75
Velvet Rugs, size 27x60 in., real value 2.50	Sale price	1.89
Velvet Rugs, size 36x72 in., real value 3.50	Sale price	2.49
Axminster Rugs, size 27x60 in., real value 3.50	Sale price	2.49
Axminster Rugs, size 36x72 in., real value 5.50	Sale price	3.98
Axminster Rugs, size 10.6x8.3, real value 30.00	Sale price	23.50
Wilton Velvet Rugs, size 10.6x8.3, real value 40.00	Sale price	29.00
Body Brussels Rugs, size 10.6x8.3, real value 30.00	Sale price	23.50
Tapestry Brussels Rugs, 10.6x8.3, real val. 16.00	Sale price	12.75

NEW RUG RACK.

We have just installed a new Rug Rack that makes it a real pleasure to inspect our many rugs. A great number can be shown in a short time and the full design seen to advantage.

McMANUS BROS.,

Elizabeth's Great Furniture and Carpet Stores.
105, 107, 109 First St., ELIZABETHPORT.

Liberal Credit Given. Stores Open Evenings.

Harry K. Lister
161 North Ave.
Opp. Depot Tel. 509-J

Victor Talking Machines.
Supplies for all makes.
Cash or Easy Terms

Edison Phonograph
$10 to $50

Guns, Ammunition, Footballs and Supplies

If Your Teeth need attention, don't delay until suffering compels you to visit your dentist. Consultation free. No charge for extraction when plates are ordered. All work guaranteed as represented, and satisfaction assured.

Gold Crowns, - $5.00
Gold Fillings, $1.00 up
Silver Fillings, 50c up
Artificial Teeth, $5 up

D. G. Atwood
D. D. S.
308 West Front St.
Telephone 448-R

CANDY AT KOLB'S. 112 WEST FRONT ST. TELEPHONE 295-R.

SPECIALS FOR SATURDAY.

COCOANUT KISSES	14c lb	ICE CREAM CHOCOLATES	20c
CREOLE CARAMELS	18c lb	See our Window Display for other specials.	
BUTTER CREAMS	14c		

M. A. BROWN,

Telephone 877-L. 218 West Second Street.

NOTICE—I have secured a Sixth avenue tailor—would like you to try our Superior Cleaning and Pressing Process. Expert on Full Dress Suits. Store will be open from 7 o'clock a. m. to 8:30 p. m., to accommodate patrons to and from trains. Leave your suit in the morning, will be ready in the afternoon. After you have had a N. Y. press you'll not go elsewhere.

COAL DEALERS.

Freshly Mined Coal

is more desirable than Coal that was dug out of the earth a year ago

Our Lehigh Coal is newly mined and is here in all the standard sizes. It is Pure, Clean and a Great Heat Producer. Your order will have our careful attention and prompt delivery.

Bolce, Runyon & Co.

Coal, Lumber and Masons Supplies.

Park Ave. opp. North Ave., Plainfield, N. J.

TenEyck & Harris,

—DEALERS IN—

LEHIGH VALLEY COAL.

Office: Rowley's Drug Store, 218 West St. Telephone 23-F.

JOHN JOHNSTON

All the best grades of

COAL.

929 South Ave 'Phone 193

STOP, STOP, STOP

and leave your order before July 1st for your winter Coal with Nash. Try his $5.50 Coal or some of his large Pea at $5.00.

Office: 311 Park Ave. Telephone 496-L.
Yard and office, 686 South Second St. Telephone 367-Y.

COAL AND WOOD.

We are now ready to take your orders for

COAL

of the best quality of Hard Lehigh, carefully screened and as free from slate as can be bought.

RUGG & CLINE,

430 West Third St. 'Phone 92.

Coal I have on hand some very fine Hard and Medium Coal. All kept under sheds. Pea Coal $5

L. A. RHEAUME,

140 East Fourth St. Telephone 440-W.
Yard, 674 South Second St. Telephone 231.

Advertisements

—FOR—

New York Herald,
World, Times, Sun, Journal,
Telegram, American,
Brooklyn Eagle
—and—
Newark Evening News

Received at

The Daily Press

AT REGULAR OFFICE RATES.

Smalley Bros.,

147 North Avenue.

BUTCHERS.

Everything usually found in a first-class market.

Roasting and Broiling Chickens a Specialty.

Orders called for and delivered.

Telephone 88-A.

LEAVE YOUR

BLANKETS AND CURTAINS

to be cleaned with

KELLER,

125 Park Avenue,

over summer. Will be better attended to than in the rush season.

I FURNISH PLANS,

Specifications and a Loan for small home builders. Complete house. Call or write.

CHAS. F. STAHL,

BUILDER, 32 Somerset St.

CRESCENT MARKET.

CHARLES STRANZENBACH, Mgr.

(Formerly of the Plainfield Beef Co.)

Dealer in Meat, Poultry, Fish, Oysters, Vegetables, etc.

Watchung Ave. and 4th St. Tel. 216-R.

Herman Hansen,

CARPENTER AND BUILDER.

ESTIMATES FURNISHED.

269 Watchung Ave., Plainfield, N. J.
Tel. 454-R.

KLEINMAN & ONCHANS,

The New York

LADIES' TAILORS and DRESSMAKERS.

291 West Front Street.

SPORTS HERE AND THERE

DIAMOND DUST.

Among the genial faces that will be seen at the banquet on Saturday night will be that of Benj. Mumford, the former baseball manager.

There will be several surprises at the banquet to the Daabsters, and altogether the occasion promises to be one long to be remembered.

Several local fans have contributed toward the expense for the brass band on Saturday, and they have also purchased a number of tickets for the banquet.

There will be a topical song rendered by a well-known local vocalist at the banquet at the Hotel Iroquois on Saturday night and the hits are said to be among the best ever given.

Manager Denman says that if he plays baseball in the Clinton Avenue class next season he will not use "Red" Waller. This means that the auburn-haired twirler will have to seek another job.

Two more games will be played by the Daabsters this season. On Saturday they will meet the All-Plainfield team and on Saturday, October 21, Manager Daab expects to have the New York Nationals here for the closing game.

Charles A. Dixon assures the fans that Saturday's game will not be a farce, but that his team will play ball to win. He has selected the best local players to oppose the champions and feels confident they will make a good showing.

Manager Daab will present his regular lineup on Saturday, except that he will use "Phil." Smith in the box. Manager Charles A. Dixon, of the All-Plainfield team, will have "Lou" Wiltse and George Allen for his battery and the other points will be well taken care of.

All the interest this week is centred in the game on Saturday between the Daabsters and the All-Plainfield team, and the banquet and presentation of the pennant to the champions at the Hotel Iroquois after the game. Ben. LaVere's famous band will give a concert, and there will be solos by Billy Raymond, Billy Murray and others. The banner crowd of the year is expected at the Oval. Those wishing tickets for the banquet should speak early for them, as they are selling very fast.

GOLF.

Golf Committee Cup Standing.

Below is the standing for the golf committee cup at the Plainfield Country Club up to and including October 7:

E. B. Shoemaker	13
C. B. Morgan	9 5-6
H. D. Hibbard	8 1-2
M. J. Dumont	8 1-2
C. A. Stover	8
H. C. Munger	7 1-2
W. D. Riggs	6 1-2
E. A. Cruikshank	6 1-3
W. D. Boggs	6
T. R. VanBoskerck	6
Robert Abbott	5 5-6
C. W. Abbott	5
H. Huntington	5
S. H. Patterson	4 1-2
G. M. Furman	4 1-2
D. H. Barrows	4 1-2
J. J. Blackmore	4 1-2
S. D. Lounsbery	4 1-2
J. E. Erickson	4
G. F. Earle	4
A. Murphy	3 5-6
C. B. Andrews	3
F. O. Reinhart	3
E. E. Iremonger	3
M. D. Rae	3
R. F. Murray	2 1-2
J. A. Lane	2
J. F. Raymond	2
Harold Serrell	2
A. L. Otterson	1 5-6
G. T. Van Boskerck	1 1-2
E. I. Serrell	1 1-2
B. VanD. Hedges	1 1-2
H. W. Beebe	1 1-2
H. R. Stockton	5-6
Earl Stockton	5-6
D. H. Rowland	1-2

Woman Catches Large Fish.

Asbury Park, Oct. 10.—Mrs. C. F. Mauder, of New York, caught a forty-two-pound channel bass at Barnegat yesterday. This is the biggest fish a woman ever landed there, with rod and reel and with her own pluck and muscle. Miss Neveger, of whom New York also boasts, was a good second. Her bass weighed forty and a half pounds.

Mrs. Williamson Home Soon.

Mrs. Emily E. Williamson, who has been abroad during the summer, where she has been studying probationary systems in England and on the continent, is expected home October 20, and will be in Elizabeth the Saturday following.

Much Coal Being Stored.

In an effort to secure empty coal cars to return to the coal mines, the Lehigh Valley coal wharves were worked to their full capacity at Perth Amboy Sunday, and a large force of men was kept busy dumping coal into the stock bins. The slips were filled with boats and barges awaiting cargoes. For several days coal has had the right of way on the Lehigh Valley system, and thousands of tons are being stocked here and at South Plainfield. The activity at this time of year is nothing unusual, and it is claimed that it has no bearing on the possibility of a strike. The plan is to have all the coal mined at the shipping point before the arrival of severe cold weather.

THE DAILY PRESS.

Home News. Independent in Politics.

A. L. FORCE, Editor and Proprietor.

Published Daily, except Sunday, at 3 p. m.

105 North Avenue. Telephone 61.

Two cents a copy. Ten cents a week. $5.00 a year in advance. Delivered by carrier or by mail. No extra charge for papers mailed to points in the U. S. and Canada.

The Daily Press has the most complete carrier and mail service of any paper in the metropolitan district.

Any subscriber failing to receive a single issue will confer a favor by notifying the business office.

Advertising rates mailed on application.

Copy for Change of Advertisements to ensure change the same day must be at the office by 9 a. m.

Plainfield, N. J., October 10, 1905.

And we are proud to hail Mathewson as a Plainfielder.

Plainfield Democrats will sympathize with New York Republicans. It is about as hard to get a mayoralty opponent to Tammany as it is to secure a Democratic ticket here.

Intensely interesting through every chapter, The Iron Brigade, which starts in this issue, is one of the best stories of the many good ones that have been published in these columns. It is a tale of the Army of the Potomac and is by that gifted writer of war stories, General Charles King. Do not fail to read it.

LIBRARIANS TO MEET AT ASBURY PARK

MISS ADAMS TO BE ONE OF THE PRINCIPAL SPEAKERS.

The New Jersey Library Association holds its annual meeting at Asbury Park Wednesday, October 18, 1905. A meeting will be held in the afternoon and another in the evening.

Subjects for discussion include: "The Education and Training of Library Workers." This includes opportunities for study of all departments in the library in which one is at work, student workers or apprentices, library classes, and the proposed New Jersey Library Summer School, and "Picture Collections in Libraries." This will include the experience of some who have tried them, and especially the co-operation of libraries in this field. Samples from actual collections will be shown.

Informal reports on the Portland meeting of the American Library Association will be made. A talk by V. L. Collins about his recent visit to Europe and the libraries he saw there will be given. Miss Adams, of this city, will speak a few minutes on "Co-operation with State Charity Work," including the work of the New Jersey Conference of Charities and Correction, its aims; its methods, largely educational; in what ways it is closely akin to the work; why we should co-operate to the utmost, both as an organization and as individual librarians, each within his own sphere of influence; ways of co-operation will suggest themselves, when we feel individual, personal interest in this work.

Y. M. C. A. SCHOOL.

Educational Classes Getting In Shape for Fall Term.

The educational department of the Y. M. C. A. is almost ready for the fall term. Enrollment is going on rapidly, a number of names were added to the list last night.

It is not known definitely yet just what the classes will be. The tentative plan is to have classes in conversational English, Spanish, bookkeeping, mechanical drawing, mathematics, stenography, first aid to the injured and orchestral music, but the association reserves the privilege of cancelling any class in which ten or more students have not enrolled. Walter H. Butz, of New York, has been re-engaged to teach the machanical drawing class.

An effort will be made by members of the association to reorganize the Y. M. C. A. literary and debating society. The society has not had a very lively existence.

Expert Sewing-machine Repairs.
Also sewing machine oil of absolute purity, and the best needles and parts for all machines at Singer stores. Look for the red S. 329 West Front street, Tel. 574 J.

—The Y. M. C. A. orchestra held a lively rehearsal last night. A good sized audience enjoyed it.

American Steam Laundry

H. W. Marshall, Proprietor

122 East Front Street

Lace Curtains from 40 cents per pair up. We handle them carefully and return promptly.

Collars and Cuffs 2 cents each.

Our wagons are painted GREEN.

ALL IS NOW READY FOR BASEBALL FETE

BAND CONCERT, EXHIBITION GAME AND BANQUET ON SATURDAY.

Charles A. Dixon, manager of the All-Plainfield team which is to meet the Daabsters at Crescent Oval on Saturday, has made a strong selection of players and they are sure to make the champions play ball every minute to win. "Lou" Wiltse and George Allen will undoubtedly be the battery for the All-Plainfield team, while the infield will be covered by Dailey at first base, Brit Martin at second, Conway at third, and Howard Craig at short. In the outfield will be "Warry" McLaughlin, "Jimmie" Montross and Orra Dodge, and Barnes will be extra.

Manager Daab will use his regular team, the only change being that "Phil" Smith will probably pitch. One of the conditions of the game exacted from Manager Daab by Mr. Dixon was that he should not use "Willie" Deegan.

The concert by Ben La Vere's band will start at 2 o'clock and will last for one hour. Features will be the singing by Billy Redmond, Billy Murray and Nick Parker. After the game a banquet will be given the champions and opposing team at the Hotel Iroquois. Proprietor Jerome Leary will make this one of the best of the kind ever given here. The menu cards will be in souvenir form.

Word has been received that "Bill" Tierney, formerly with the local team, will be present at the game and give an exhibition of his original coaching. He has also consented to sing at the banquet. There will be other songs by well known local talent. City Judge William N. Runyon will probably be the toastmaster, and prominent officials of the city and borough will attend and join in the speechmaking. The banquet is called for 9 o'clock.

PERSONAL.

Miss Clara Long, of Park avenue, has been visiting relatives at Somerville.

Dr. and Mrs. W. H. Murray, of Watchung avenue, are at Atlantic City for a time.

Mrs. William Conner, of Hillside avenue, has gone to Pittsburg, Pa., to visit friends.

Miss Elsie Brokaw, of the borough, has returned from a visit with friends in Baltimore.

Mrs. B. A. Hegeman and daughter, Miss Virginia Hegeman, have returned from an extended trip abroad.

Miss May Batchellor, of West Seventh street, has returned home after a visit with friends in Somerville.

Mr. and Mrs. Irving Wayne Clark, of Crescent avenue, who have been at Mt. Pocono, Pa., have returned home.

Judge and Mrs. George C. Holt, of New York, were guests on Sunday of Mr. and Mrs. H. E. Bowen, of Watchung avenue.

Mrs. Crowe, of New York, is visiting at the home of her brother, former Mayor Alexander Gilbert, of West Eighth street.

Mrs. Frank Haurand, of Elmwood place, has left the hospital and is now convalescing at the home of Mr. and Mrs. Keller, of Park avenue.

Miss Margaret W. Watson, daughter of M. T. Watson, of Grant avenue, has entered St. Elizabeth's Convent, Madison, to complete her education.

IN THE SCHOOL ROOM

The musical clubs at the High School will reorganize for this term in a few days.

It is probable that the P. H. S. battalion will again be reorganized this year if enough of the young men show an interest to join. A list has been circulated for signatures.

Finals in the P. H. S. boys' annual doubles tournament will be held tomorrow afternoon on the Albert street courts. Those who will participate are Collier and Smith against Freeman and Douglas.

The annual outdoor field meet of the P. H. S. A. C. will be held on October 24 at the Driving Park. Entries close October 20 with Joe Gavett, chairman of the committee of arrangements. This year there will be ten events, which are 100-yard dash, 220-yard dash, 440-yard run, 60-yard dash, hammer throw, running broad jump, shot put, pole vault, 880-yard run and the running high jump.

Boys Charged With Burglary.

New Brunswick, Oct. 10.—Abe Jolly, nine years old, is charged with being a burglar. His brother, Forman, eleven years old, and his cousin, Ike, fourteen years old, are implicated with him. Forman Jolly is in jail here. Ike is believed to be in Trenton with relatives and Abe is in the custody of his father. The three boys, it is alleged, broke into the house of John R. Reese, at Plainsboro, and stole a box of cigars, a silver watch and a penknife.

—An interesting post card is from Fort Riley, Kansas, having on it a picture of the Ogden Monument in its enclosure. This monument marks the geographical centre of the United States.

DO IT NOW!

Make your selections at once from the grand assortment of fine Japanese Art Porcelaines now on exhibition. Import orders placed six months ago have been filled, the goods received and placed on sale at a saving of about 25 per cent. The showing is one of unusual attractiveness and includes many exclusive novelties suitable for Holiday and Wedding presents which cannot be found elsewhere.

"Muncy" Blankets.

We have sold them for 15 years. In all that time they have proved entirely satisfactory. They are honestly made from the best materials, the short wool being thoroughly combed out. They are also steam shrunken at the mill.

10-4 "O. K." White Wool, pair	2.98
11-4 "O. K." White Wool, pair	3.85
10-4 "Medina" White Wool, pair	3.25
11-4 "Medina" White Wool, pair	3.85
10-4 "Elderdown" White Wool, pair	3.25
11-4 "Elderdown" White Wool, pair	4.25
10-4 "American Beauty" White Wool, pair	4.25
11-4 "American Beauty" White Wool, pair	5.48
10-4 "Maid o' the Mist" White Wool, pair	4.48
11-4 "Maid o' the Mist" White Wool, pair	5.48
11-4 "Yosemite" White Wool, pair	7.98
11-4 "Melbourne" White Wool, pair	8.98
12-4 " Melbourne" White Wool, pair	10.48
10-4 "Saratoga" Gray	2.98
11-4 "Saratoga" Gray	3.48
10-4 "Sanitary" Gray	3.98
11-4 "Sanitary" Gray	4.48
11-4 "Senator" Gray	6.75
11-4 100 Per Cent. Wool Scarlet	4.48
11-4 100 Per Cent. Wool Scarlet	5.48
36-50 White Wool Crib	2.98
42-55 White Wool Crib	3.48

Special Table Linen

A small lot (12 pieces only) of fine 70 inch Table Damask closed out from the importer, will be sold at 75c yard. Every thrifty housekeeper should be interested.

Especial attention is called to our line of White Bed Spreads—Honey Comb Spreads, Marseilles Spreads, Satin Spreads, Fringed Spreads, Spreads with notched corners for Iron Beds and Crib Spreads. A line varied and attractive.

Attention is also called to the fact that our Upholstery Department is now located on Main Floor. A fine assortment of Tapestry and Velour Portierres, Couch Covers, Table Covers, Pillow Tops, Tapestries by the yard, Curtain Suisses and Nets, Door Panels, Grenadines, Guimps, Rug Fringes, etc., may be found there.

We are selling the well known C. T. N. Curtain Suisses at 10c yard.

A New Department.

We beg to announce to the public that we have opened a department for the renovating and making over of Hair Mattresses. We are now prepared to do all kinds of work in this line and at much lower prices than you been accustomed to paying. All work entrusted to us will be done in a first-class manner and under absolutely sanitary conditions. Owing to the unreliability of most people who do this class of work in town, many have refrained from having their work done here, choosing rather to send it away to be done or discarding the mattress altogether, to such we simply have this to say: that the same method of "square dealing" which has built up this great business of ours, will be employed in this new department. The manager of our Bedding Department will glad y give you all desired information.

WOODHULL & MARTIN'S

Y.M.C.A. ★ COURSE

1905-06.

SIX FINE ENTERTAINMENTS.

Reserved seat for tickets for the Course will be on sale at Y. M. C. A. box office

Monday, Oct. 16, at 8 p. m.

Course Ticket including reserved seat $2.50

Reserved seat for members for the Course, 50c

Annual Prospectus with dates and other particulars may be obtained at the Association building.

Monday, Oct. 30,

DeWitt Miller, "The most popular lecturer on the American platform." Subject:

"The Reveries of a Bachelor."

VanEps Brothers and MacClymont.

Single admission, 35 cents. 10 10 6

Return of D. W. Robertson's

Moving Picture Co.

with everything new.

Tuesday Evening, Oct. 10,

at the Y. M. C. A. Hall.

We have over 3,000 feet of imported film from Paris and consider same the finest selection of pictures ever shown.

Prof. Struck, the wonderful Magician; Harry Willard, America's premier Piccolo-Banjoist; James Haack, Pianist; E. L. McIntosh, expert Operator and Lecturer.

Prices, 25c. Reserved seats, 35c. Seats now on sale at Hodges drug store. 1046

Maze Edwards Lessee and Mgr.

CASINO

W. Seventh St. and Arlington Avenue.

Engagements for Concerts, Lectures, Readings, Recitals, Receptions, Dances, Dinners Bowling Alleys Meetings, etc., can be arranged on application as above.

90 Per Cent

Of Headaches

comes from eye strain. Avoid all headaches by wearing perfectly fitting glasses. Examination free.

STILES & CO.

Philadelphia EYE SPECIALISTS.

107 E. Front St.

Every Thursday.

Hours: 11.15 a. m. to 1 p. m. and 1.45 p. m. to 4.30 p. m.

New Plainfield Theatre

Plainfield's First Modern and Perfect Play House.

W. J. COUNIHAN - - MANAGER.

Wednesday, Oct. 11th

The Village Parson.

Prices—25c, 35c, 50c, 75c.

Friday, October 13.

A Message From Mars.

Prices—25c. 50c, 75c, $1.00, $1.50.

Saturday, Matinee and Night—Oct 14

SELMA HERRMAN in

Queen OF THE Convicts.

Auctioneer Latourette says

he had tender, perspiring feet since childhood.

Thorp's Foot Relief

cured them. Ask him about it. 50c per bot. All druggists

Make Your Surplus Cash Earn

4 Per Cent Interest

By Depositing It In The

Savings Department of the

First National Bank.

Deposits Made Now Will Draw Interest From

November 1st.

Big Assortment

....of....

PIPES

of Every Description at Greatly Reduced Prices.

KIRCH'S,

120 NORTH AVENUE.

TELEPHONE 487-J.

Madame E. Cottrelly has opened her dressmaking establishment in the Woodhull & Martin Building (upstairs). She has engaged the services of a ladies' tailor who will assist her in continuing first-class work. A new department has been added in which Madame Cottrelly will remodel and repair furs and make up scarfs and muffs in the latest designs.

CANARY BIRDS.

Strong, healthy, young singers. Guaranteed. Also cages, seed, etc. THEO. KURZHALS, Barber, 110 West Second St.

KEPT SECRET NEARLY A YEAR.

Young Couple Went Far From Home to be Married.

The marriage was announced yesterday of Albert Dawkins, son of Mr. and Mrs. Lewis Dawkins, of Franklin street, Bloomfield, and Miss Etta A. Brown, daughter of William A. Brown, of No. 20 Snyder street, Orange. The ceremony took place at Newburg, N. Y., Nov. 5, 1904.

The bride is twenty-one years old. Her husband is one year her junior. They made up their minds yesterday to inform their respective parents. They at first were angry, but finally gave the young couple their blessing. Mr. and Mrs. Dawkins are residing in Orange with Mrs. Dawkins' father.

Cranford Woman to Talk of Foods.

Miss Alice Lakey, of Cranford, is to deliver an address before the Massachusetts Federation of Women's Clubs at Boston tomorrow on "Food Adulterations" and will exhibit samples prepared for her by the Bureau of Chemistry at Washington.

Miss Augusta Krohne, of Jersey City, has returned home after a visit to relatives here.

Bright as a Silver Dollar and as Rich In Value as a Golden Coin

PECK'S FALL GOODS.

VanArsdale's $3.50 Special Shoe For Men

WAX CALF, BUTTON AND LACE

UP-TO-DATE AND BUILT FOR SERVICE

VAN ARSDALE'S

127 East Front Street.

You owe it to yourself to be always well dressed—a consummation devoutly to be wished—and possible only with the aid of a cleaner of the first grade.

We owe it to ourselves to help you to keep in the "pink of condition"—sartorially. Our best advice as to the proper cleansing of any garment, always at your convenience. With modern methods and expeditious service, we can promise you work in very quick time. We don't keep you waiting.

Special—Everybody wears a light overcoat. We'll clean yours faultlessly for 75c.

Every lady's wardrobe includes a light jacket. We'll dry clean yours for 75c.

LEVINE

"Cleaners for everything that can be cleaned"

121 WATCHUNG AVE.

JUST CALL 506-J, PLEASE.

-:-Awnings Stored-:-

Awnings taken down and stored for the winter season. Only competent workmen employed.

VanCamp & Franklin.

Front and Somerset Streets Telephone 485-J

Remember—We make and hang Window Shades.

Special Announcement!

Skirts, made in the circle, Plaits and Gores, usually sold at $3.50. While they last, the price is

$1.79.

THE PARIS 214 W. FRONT ST

J. A. FASS, - - PROP.

GAS LOGS and GAS HEATING APPARATUS of Latest Design.

JOS. W. GAVETT.

318 W. Front St.

SERIES OF LECTURES ON THE LIFE OF JESUS

REV. PHIL A. PARSON'S ENGAGEMENT AT GROVE STREET MISSION.

The Grove Street Rescue Mission has made arrangements with Rev. Phil. A. Parsons, pastor of the Christian church, for the delivery of a series of lectures on "The Life and Times of Jesus." These will begin Thursday evening, October 12. The series will consist of twelve lectures of an educational nature, and will be offered free, not only to the members of the Mission and church, but to the general public. Only the regular offering of the Mission will be taken.

Owing to the custom of the Mission to devote one Thursday evening in each month to socials and entertainments, the lectures will be given three Thursday evenings in each month until the series is completed.

A general list of the subjects on "The Life and Times of Jesus" as they will probably appear will be as follows:

Hebrew Prophesy Relative to His Birth; Events Antecedent and Contemporary with His Birth; His Birth and Its Significance to Humanity; His Early Life and Training; His Nature; His Ministry; His Teaching (1) The Sermon on the Mount and the Beatitudes; His Teaching, (2) The Kingdom of God; His Philosophy and Politics; Early Influence of His Teaching; His Death and Resurrection and Their Significance; The Purpose of His Coming.

Slight changes may be made in the order or in the topics, but the general treatment will remain the same.

An interesting feature of the lectures will be a comprehensive view of contemporary history and social conditions.

Arrangements should be made to hear the entire series, as each consecutive lecture will be given in the light of previous ones.

The subject of the opening lecture will be "Hebrew Prohpesy Relative to the Birth of Christ," Thursday evening, October 12, at 8 o'clock.

BELASCO FIGHTING.

Anti-Trust Manager Wants Open-Door at New Brunswick.

Richard Shortridge, the proprietor of Shortridge's theatre, at New Brunswick, received a letter yesterday from David Belasco, who is fighting the theatrical trust, and who has joined with the Shubert brothers to get possession of theatres all over the country, asking if he can book his shows there and asking Mr. Shortridge's co-operation in the fight against the trust.

Mr. Shortridge has sent the manager the open time at the theatre there and arrangements may be made for some of the big attractions managed by the independents.

An Auction Sale.

Justice Hand, the auctioneer, will tomorrow sell at auction all the live stock, crops, farming implements, wagons, harness, etc., of A. J. Ryno on Terrill road, near Two Bridges, together with a trap and surrey and two sets of single harness, which will be brought there to sell as the owner has no use for the same. The sale commences at 12:30 p. m. ***

Mr. Krebs to Speak.

Superintendent H. C. Krebs, head of the borough school system, will speak at the Y. M. C. A. meeting Sunday afternoon. Mr. Krebs is much interested in religious work. The meeting will be marked by the singing of Mrs. W. M. Walker, who formerly sang with the Southern Jubilee Singers.

Two or Three Apples in One.

McCready Sykes, of Fanwood, returned from a six weeks' stay on his ranch near Boise, Idaho, last night, bringing with him some huge apples as an example of the big things they raise out West. One of the apples measured by a doubting reporter took up thirteen inches of a tape measure.

County Drug Meeting.

The Union County Medical Association will meet in this city tomorrow. The session will be held in the small hall of the Y. M. C. A.

Cold and La Grippe Tablets.

At this time of the year, when coughs and colds are prevalent, it is quite essential to have a good, reliable remedy in the home.

We bighly recommend Cold and LaGrippe Tablets They not only give prompt relief, but cure colds, la grippe, neuralgia and rheumatism. Besides, they're so convenient and pleasant to take—being in tablet form, you can carry them with you

L. W. RANDOLPH,
The City Pharmacy,
143 West Front St.

DREAM TOLD OF SON'S DEATH.

Mrs. Harris, Dying, Learns that Vision Was True.

Members of the family of Mrs. Mary J. Harris, who died at her home Saturday night, in Newark, declare that she had a vision or dream that her son, Samuel D. Harris, had died in Colorado about ten days before her death. Young Harris had gone to Colorado several months ago for his health, and died there on September 5. As his mother was then ill, it was decided to keep from her the news of his death.

A few days after he died she awoke one morning and told members of her family that she had had a dream that her son was dead and that she was sure it was true. The vision so preyed on her mind that the family physician advised that the truth be told to her. When she heard it Mrs. Harris said she knew all the time that her son was dead. From that time she sank.

Seeking An Income.

New Brunswick, Oct. 10.—Members of the board of directors of the Young Men's Christian Association are considering the plans for the conversion of the present office of the association into a store. It is believed that a good income might be received from the rental of the store and the project has the support of many of the members of the association for that reason. To make the necessary changes in the building as it stands at present will involve an expenditure of $7,000 or $8,000. The plans will have the consideration of the finance committee.

John Hiscox, manager of the Sabbath Recorder printing establishment, is detained at home by illness.

Red Men Take Notice.

All members of the Order are invited to be present at the sixteenth anniversary of Miantonomo Tribe on Tuesday evening, Oct. 10, in their Wigwam, Scheuer Building, West Front street.

Charles Holstein,
10 9 2 Chief of Records.

Plainfield Exchange For Woman's Work.

Art Department—Drawn Work, Various Fancy Articles, Painted Chins etc. On Order—Boys' Wash Suits, Shirt Waists, Children's Dresses, etc. Domestic Department—Canned Fruits, Jellies, Pies, Bread, Rolls, Cakes, etc.
4 11 tu f tf 502 Watchung Ave.

A. M. RUNYON & SON, UNDERTAKERS.
402 Park Avenue. Telephone No. 40.
Office open day and night.
Office of Hillside Cemetery.
New York Office—20 Great Jones Street, Tel. call, 3345-Spring.
New York Embalmers License—1220.
New York Registered Licensed Undertaker No. 315.

GEO. W. COLE.
UNDERTAKER AND EMBALMER.
200 West Second St. Telephone 153.
OFFICE OPEN DAY AND NIGHT.

T. A. MOORE.
UNDERTAKER AND EMBALMER.
Office—508 Watchung Ave. Telephone
Residence—508 LaGrande Ave. 461-J.
New York Office, 27 Great Jones St.
Telephone Call, 3249-Spring.
OFFICE OPEN DAY AND NIGHT.

Established 1872.
P. CASEY & SON.
UNDERTAKERS AND EMBALMERS.
Office, 116 Park Ave. Res., 417 W. Third St.
Office Open Day and Night. Tel. 264-R.

L. L. MANNING & SON,
STEAM GRANITE WORKS.
Corner Central Avenue and West Front Street.
Opposite First Baptist Church.

Townsend's Granite Works,
Fourth and Richmond Streets.
Tel. call 2214. Westfield Trolley passes my office.

DIED.

BROWER—In this city, October 9, Sarah Jane, widow of the late William H. Brower, in her 80th year.

Funeral from the residence of her son, Lorenzo D. Brower, 123 East Fifth street, Wednesday afternoon, October 11, at 2 o'clock. 10 9 2

SWEENEY—In this city, October 9, 1905, George Sweeney, in his seventy-third year.

Funeral from the residence of his son-in-law, Patrick Dunn, of South avenue, Thursday morning, October 12, at 7:15 and from St. Mary's church at 8. Interment St. Mary's cemetery.

Classified Advertisements

Rates for advertisements under this heading one cent a word for first insertion, one half a cent a word for consecutive insertions of the same advertisement running for less than one month; one month, fifty cents a line (6 words to a line); double rate for advertisements set in capitals.

No advertisements received for less than ten cents.

Copy for deaths and marriage notices and classified advertising accepted up to 2 p. m.

THE DAILY PRESS is not at liberty to give any information regarding advertisements that require an address in care of this office. Persons answering these ads. should mail or leave answers as stated in advertisements.

For Sale.

HOUSES—Several for sale from $1,800 to $5,000; two small houses to rent. D. F. Dugan, 511 East Seventh street. 10 7 7

SOUND, healthy, gentle, driving or delivery horse; $125. Address Horse, Press office. 10 9 3

IT'S WHAT YOU SAVE

That makes you rich and if you are alive to your own interest you'll find you save money by trading here. Other people do. Why not you?

FRUIT—Some home-grown, some from California and Florida and some imported. Delightful in flavor.

VEGETABLES—All that the garden affords—fresh every day.

GROCERIES—Only the best handled by us.

BUTTER—Just a taste, and you will have no other.

TEA—Formosa, Oolong—delicious for iced drinks.

COFFEE—Warranted fresh and fresh ground. Quality unequaled.

Neuman Bros.
Watchung Avenue and Fifth St.

For Sale.

THERE is no question but Myrtle avenue is the finest residential section in North Plainfield, if you are looking for a building site. It is magnificently situated; high ground; sandy soil; convenient to railroad station and trolley. Would take a mortgage for full value of land from any party building a fair sized dwelling. Bear in mind that this is all restricted property. Have several up-to-date dwellings for sale. Address George F. White, box 723, Plainfield, N. J., or real estate agents. 9 6 tf

OLD PAPERS for sale; put up in packages of 100 copies for 10c. Apply at this office. 6 7 tf

FOR SALE—Four ten room houses; all improvements; 6 minutes' walk from depot; will guarantee 7 per cent. net income for five years. F. M. Bacon, 209 North avenue. 8 26 tf

FOR SALE at one half cost, 5-horse Westinghouse compound engine (Junior) in good condition; cost $250; our price $125. Call at Daily Press office. 4 3 tf

FOR SALE OR RENT—House, 9 rooms; stable; large lot; all improvements; select neighborhood; for sale at a sacrifice, house, 11 rooms; stable; improvements; desirably situated; for rent in Netherwood, 12-room house; all improvements. Davison, opposite Netherwood Station. 10 3 tf

FOR SALE—Fine Keifer Pears; fifty cents per basket; drop postal card. J. B. Erwin, Clinton avenue. 10 10 3

FOR SALE—A well established roadhouse on the Perth Amboy, New Brunswick and Plainfield road; retiring on account of old age. Address Mrs. Thomas Feeney, Fords, New Jersey. 10 4 6

FOR SALE CHEAP—Oak sideboard with plate glass mirror; can be seen mornings. 61 Fairview avenue. 10 6 4

MAKE an offer on a fine building lot, 50x150, on Monroe avenue, near West Seventh street. Owner, room 417, 141 Broadway, N. Y. 10 4 6

FOR SALE OR TO LET—House, 709 West Fourth street; seven rooms and bath. 10 5 5

FOR SALE—Smith Premier typewriter, in first-class condition. Address A. D. T., 207 North avenue, Plainfield, N. J. 10 4 6

FOR SALE—Grapevines, blackcaps, blackberry and strawberry plants; horse, wagon, farming implements, etc. Randolph road and Park avenue. 10 5 1mo

CAMERA for sale cheap; size 5x7; in first-class condition. Address Camera, care Press. 10 5 6

FOR SALE—Very desirable ten-room house; all improvements; stable; lot 50x150; will be sold at great sacrifice as owner is obliged to leave town; possession at once. J. T. Vail. 9 28 tf

FOR SALE—Great bargain; a wheel-chair; never used; all improvements. See at Woodhull & Martin's. 10 3 tf

AT A BARGAIN—New 11 room house, all improvements, steam heat hardwood floors. W. H. Abbott, North avenue. 8 11 tf

FOR SALE OR TO LET—19 Sycamore avenue, North Plainfield, house, 8 rooms; water, gas and furnace; will sell cheap and on easy terms. Apply to George F. Brown, 94 Somerset street. 10 9 6

COWS, COWS, COWS—Will receive Wednesday, October 11, a carload of choice fresh cows and springers, which are for sale or exchange at the lowest market prices at Gus Lewis' stables, 445 18th Ave., Newark, N. J. 10 9 2

FOR RENT OR SALE—Small new house, near Rock avenue. Enquire J. D. Lolzeaux Lumber Company, West End lumber yards. 10 7 tf

FOR SALE—Singer sewing machine and writing desk; nearly new; size of desk, 30-in. wide, 50-in. high. Address F. F., care Press. 10 9 2

Miscellaneous.

ORIENTAL rugs cleansed; mending and repairing by Orientals; I carry insurance for the protection of my patrons. A. F. Naylor, 918 East Front street. 10 3 1mo

HORSES bought or sold on commission. Applegate's Sales and Exchange Stables; successor to Stonewall Jackson. 9 26 tf

MISS M. SOWDEN, ladies' tailor and dressmaker, cleaning and repairing a specialty. 333 Watchung avenue. 9 21 1mo

I OWN an ideal place, 3 miles out, suitable to make best and pure natural ice, pond of 5 to 10 acres; will sell or associate with parties who can furnish capital; only those with ready cash and giving their full names and address need write. Address Ice, care Press. 10 9 2

BILLS collected while you wait. Hezekiah Hand, First National Bank Building. 7 19 tf

SAVATION ARMY—$1,500 wanted before opening new hall Nov. 5; please do not forget us. 116 Park avenue. 10 7 1mo

FIRST-CLASS help and first-class places at the Swedish Intelligence Office, 22 Somerset place. 5 4 tf

HAVE customers for a few modern built houses; if you have any for sale bring them in. M. F. Gano, 221 Park avenue. 10 7 3

BABIES crochet sacques for sale; all prices; also ladies' knitted sweaters made to order. Mrs. Mayer, 54 Pearl street, North Plainfield. 4 6 tf

WORK or business horses to hire by the day or week, at Applegate's Sales and Exchange Stables, successor to Stonewall Jackson. 9 26 tf

BEFORE selling your furniture see Latourette, 326 West Front St. tf

THE highest cash price paid for house hold goods, furniture, etc. Fred W. Hand, Auctioneer, 136 East Second St. Phone 1722.4 25 tf

Help Wanted.

WANTED—A Competent white cook. Apply evenings, 511 West Seventh street. 10 7 3

WANTED — A girl for general housework; sleep at home. 219 East Fifth street. 10 10 3

STENOGRAPHER wanted in Plainfield office; good position for young man; business experience not necessary. Address L. R. H., care Press. 10 3 eod tf

WANTED—An experienced girl as waitress and chambermaid. Apply Monday and Tuesday after 5 o'clock; references required. 520 West Seventh street. 10 9 2

WANTED—White woman for general housework; no washing. Call 57 Chatham street. 10 9 3

WANTED—Boy about 14 years of age. Call 609 Park Ave. 10 9 4

WHITE girl wanted for general housework; no cooking. Apply 816 Carlton avenue. 10 9 3

WANTED—A competent girl for general housework; no washing. Call 812 Park avenue.

WANTED — Girl for general housework; 3 adults in family. Call 15 Craig place. 10 10 tf

WANTED—Competent white girl for general housework. 134 East Ninth street. 10 10 3

WANTED—Boy to work after school. 146 East Fifth street, tailor shop.

WANTED—Colored girl for general housework. Apply at once, 211 East Fifth street.

WANTED—Cook to assist with laundry work. Apply 996 Central avenue. 10 10 tf

WANTED — A girl for general housework. Apply 113 Park place. 10 10 3

EXPERIENCED girl wanted to do general housework; sleep home. Mrs. Lederer, 19 New Madison.

WANTED—White girl to do general housework. Call at 826 West Fifth street, near Grant Ave. 10 10 tf

THIS WEEK

-:-THE DRESS GOODS DEPARTMENT-:-

will enter upon one of the Greatest Sales of Dress Fabrics Plainfield has ever experienced. The Dress Goods Dnpartment of this store has always enjoyed a reputation for completeness and variety, and now, this entire stock—Every piece of goods in the department will be sold at a liberal discount. Some new goods have just come in, and others, on back order, will arrive within the next few days. These, too, will "go in" at Cut Prices. Everything—Dress Fabrics, Silks, Velvets, Corduroys, Sateens, etc., etc.,

Will Be Sold at Great Price Reductions.

A Few Items Well Worth Your Attention.

1.09 yard—The regular 1.25 yard wide guaranteed Black Taffeta and Peau de Soie.
49c yard—The regular 60c Heavy Black Sicilian (52 inches wide).
42½c—The regular 50c guaranteed Black Taffeta.
89c yard—Regular Dollar Peau de Soie.
43c yard—All the 50c Fancy Colored Satins.
39c yard—Best shades 45c China Silk.
41c yard—Many new patterns Regular 50c Foulards.
79c yard—Reg. 89c Fancy Silks.
79c yard—Reg. Dollar Crepe de Chine (evening shades).
49c yard—Reg. 59c Granite Suiting.
1.12½ yard—Reade's 1.25 Lansdowns.
42c yard—Reg. 50c Albatross.
45c yard—Reg. 59c Voile.
29c yard—Reg. 40c Crepe de Chine (evening shades).
89c yard—Reg. Dollar Brilliantine.
89c yard—All the Dollar Broadcloths.
59c yard—All the best shades reg. 75c Henrietta.
79c yard—All the popular shades in Dollar Silk Velvets.
59c yard—All shades reg. 75c All-wool Staple Dress Flannels, 6-4 width.
1.20 yard—The regular 1.40 Broadcloths.
89c yard—The Dollar Cheviots.
1.20 yard—The regular 1.40 Homespun.
59c yard—The regular 75c Fancy Mixtures.
65c yard—All the staple shades in Reg. 75c Taffetas.
89c yard—Yard wide Dollar Black Taffeta (extra heavy, superior finish).

SILK PORTIERES.

The kinds that regularly sell at $18 to $20 pair. These will be closed at $12 pair. It's a suggestion of value to you.

CARPET DEPT.

18.98—9x12 Axminster Rugs that regularly sell at 25.00.

We will offer some Carpet Bargains this fall that will astonish you.

FALL BLANKETS.

49c pair—Good quality 10-4 White Blankets.
59c pair—Extra quality 10-4 White Blankets.
69c pair—A Blanket commonly sold at 75c.
75c—Large size white 10-4 Blankets, without border.
1.00—Extra heavy 11-4 white Blankets, well worth 1.50.

NOTIONS.

5c spool—Black Sewing Silk, 68 to 70 yards.
5c card—3 Shell Hairpins.
25c box—1 doz. Shell Hairpins
10c each—Extra fine Clothes or Hair Brushes.
5c card—1 doz. Best Pearl Buttons.
10c—Reg. 15c Tooth Brushes, fine bristles.
10c pair—All sizes fine Oval Dress Shields.

WHITE QUILTS.

69c—Full size white Counterpane (Marseilles pattern), regular 85c.
1.25—Extra size White Counterpane, excellent Marseilles pattern. A very fine quilt. Better than most 1.75 quilts.
1.49—Large size Knotted Fringed Quilts, worth 1.98.

THE HILL & SHUPP DEP'T STORES,
PLAINFIELD, N. J.

Rooms and Board.

ROOM to rent; all improvements. 420 West Fifth street. 10 4 6

138 CRESCENT AVENUE, Mrs. Wagstaff, two desirable second-floor rooms; first-class table. 10 5 6

FURNISHED room to let; suitable for two; at 219 Grant avenue. 10 3

TWO pleasant furnished rooms with bath; do for light housekeeping. 402 East Fifth St. 10 9 3

FURNISHED rooms to let, opposite school. Inquire 428 East Sixth street. 9 25 1mo

FURNISHED rooms, with board; also table board at 219 E. Fifth St. tf

GOOD accommodations; low rates. Boyce's Hotel, 97 Somerset street. 9 16 1mo

PLEASANT rooms with board at the Waldorf, 132-134 Crescent avenue. 9 15 tf

Situations Wanted.

YOUNG lady desires position as stenographer and typewriter. Address Stenographer, care Press. 5 6

YOUNG Norwegian girl wants position to look after children and do sewing. Apply 132 Grove St. 10 9 2

WANTED—Position as coachman. Martin Bloomquest, New Market, N. J. 10 10 3

FIRST-CLASS cook wants position. Apply 217 East Fourth street. 10 9 3

COLORED woman wants position at general housework. E. Jackson, 747 South Second street. 10 7 3

STEADY, reliable newspaper compositor wants work; best of references. Address Compositor, care Daily Press 7 10 tf

SWEDISH girl, just landed, wishes situation for housework. Call 711 West Fourth street, Rev. Englund.

LAUNDRESS wants work by the day, week or month. 207 Prescott place. 10 10 3

WOMAN wants place for general housework or upstairs work and waiting. 207 Prescott place. 10 3

WOMAN wants washing to do at home. 603 West Third St. 10 10 3

For Rent.

TO LET—Double house; part improvements; centrally located; newly painted and papered throughout. Enquire Neuman Brothers. 10 3 tf

TO LET—Four rooms. 311 East Fourth street. 9 23 tf

TO LET—House, 302 East Second St.; 6 rooms and bath; $25. 10 3 tf

SIX or seven rooms to let, with some improvements. 543 West Front street. 10 10 3

FLAT, 5 rooms, first floor; city water; bath; gas; rent $14. Apply 30 Somerset place. 10 9 3

AN EIGHT-ROOM, corner, first flat, over Powers' drug store, to let; 45 Somerset street. Alex. Thorn. 9 5 tf

FOR RENT — Two desirable stores, Plainfield Theatre Building; ready for occupancy October 1. Apply at Box Office. 9 25 tf

TO LET—Two houses on Rock avenue; one 7-room and furnace; $14; the other 6 rooms; $12. Inquire 211 Rock Ave. 10 7 4

TO LET—Nine-room house; all modern improvements; nice central location; only $30. Bargain in Plainfield real estate; country seat. Farm and choice lots for sale. Ira L. LaRue, 109 Park avenue. 9 22 tf

HOUSES to let and for sale. Atwater, 1107 East Front street, 'phone 676-J. 9 29 1mo

OFFICE to rent; Vanderbeek building, Park and North avenues; heated and lighted. Inquire A. M. Vanderbeek, Griffen's hardware store. 10 3 tf

Real Estate Agents.

NEW real estate operator; city residences for sale and exchange; big bargains in farms, 7 to 260 acres. E. E. Nelson, First National Bank building. 10 6 tf

THOSE desiring to own a farm should consult one who has been selling farms for years, and he is yours truly, William Henry Rogers, 136 Park avenue, Plainfield; telephone 44. 10 3 tf

I HAVE a large number of pictures in colors and black and white that are exquisite; they will make good studies to passe partout or frame for Christmas presents; head studies, scenery, etc.; would be sold in art stores from 25 cents to $1; I will sell them for 5 cents to 25 cents; buy at once while the choice is good; art stores excluded from this offer. Thomas Henry Stafford, the Printer, 125 East Front St. 9 30 12

Wanted—Miscellaneous.

TWO or three unfurnished rooms by lady; in good locality. Address Teacher, Press Office. 10 7 3

WANTED—Washing to do at home. Address M., care Press. 10 9 2

WOMAN wants fine washing and ironing to take home. 614 West Fourth street. 10 10 3

WANTED—A farm of about ten acres or less; near church and school; give price. Address Homestead, care Daily Press. 10 10 3

WANTED—Gentle horse for its keep; will have best of care. M., care Daily Press. 10 9 3

WANTED—Three vacant rooms, where one can get their meals in the family. Answer by mail to M. W., 666 West Seventh street. 10 9 2

WANTED—A diamond; one carat; must be cheap. Address X. Y. Z., care Press. 10 7 3

WANTED—Small house or flat; two adults. Address E. H., care Press. 10 4 6

Lost and Found.

LOST—Gold breastpin; wild rose pattern; with ruby centre. Reward at 445 Orchard place. 10 9 2

LOST—Little Sky Terrier dog. Reward if returned to W. W. Corriell, Denmark road, Netherwood.

LOST—Black hand bag, containing small sum of money. Reward at this office.

THREE dollars reward for new gold headed umbrella left at station or on 10:28 a. m. train, Friday last, by W. H. Williams. 10 9 3

LOST—Saturday night, on Front street, Green Stamp Book. Return to 311 New street. 10 9 3

CHILD'S purse, containing small sum of money. Call at Daily Press office. 10 9 2

Money to Loan.

$4,000.00 to loan on first bond and mortgage, on Plainfield property at five per cent. Charles L. Moffett, attorney, 209 North avenue, Plainfield, N. J. 5 31 tf

HAVE $1,000 to loan at 5 per cent., on good mortgage. William Jeffery, 136 Park avenue. 10 4 tf

MONEY to loan at 5 per cent. on first mortgage. Mulford, opposite depot. 3 31 tf

TO LOAN—Money on good mortgages. George F. Brown, 94 Somerset street. 2 23 tf

MONEY to loan. F. J. Blatz, attorney, First National Bank building. 5 16 6m

MONEY to loan on bond and mortgage. Charles L. Moffett, attorney, 209 North avenue. tf

AMUSEMENTS.

A new and intelligent play, "The Village Parson," will be presented at the New Plainfield theatre tomorrow night. This piece comes highly endorsed as one of the strongest dramas produced in years. Care and skill has been exercised in construction of the plot, and the author has done his work well. The play deals with the affections of the heart, and holds the closest attention of the audience from start to finish. The company will be found fully equal in their respective roles, the management having used excellent judgment in selecting the players. The production also presents a series of stage pictures that are new, startling and realistic.

David Proctor and his cousin, Miss Elizabeth Valentine, are booked to play the leading parts in "A Message from Mars" at the New Plainfield theatre Friday night.

Both Mr. Proctor and Miss Valentine have many warm friends in this city who will give them a royal welcome on their first appearance in Plainfield. They are both very highly connected socially in the "City of Churches." Mr. Proctor is the grandson of the late Charles Storrs, of Monroe place, Brooklyn Heights, and his cousin, Miss Valentine, is the granddaughter of the late Augustus Storrs, the brother of Charles, also formerly a resisent of Monroe place. Mr. Proctor is the nephew of Miss Edna Dean Proctor, the celebrated writer and poet.

Both Charles and Augustus Storrs, the grandparents of these talented young people, were for many years prominent in society and church circles in Brooklyn, Charles Storrs being a member of the Church of the Pilgrims and Augustus Storrs of Plymouth church.

"The Prince Chap" is now presented at Joe Weber's theatre, New York, at Broadway and Twenty-ninth street, where Mr. Weber has been presenting until quite recently his all-star musical organization. Mr. Weber has arranged with Walter N. Lawrence to present dramatic productions for a number of months each season and later in the winter of each year it is Mr. Weber's intention to produce a new musical entertainment on the same plan and scope which for years have made his theatre so popular. "The Prince Chap" is the first of Mr. Lawrence's dramatic offerings at Joe Weber's theatre and the success made by this play at the Madison Square theatre is repeated in its new surroundings. Cyril Scott, these two clever children, Helen Pullman and Edith Speare, and others who made the few weeks the Madison Square theatre so noteworthy are as popular as ever. Souvenir post cards embracing a vaJCperes-yhfrtyarefrom elisneoec aap riety of scenes from the play are presented to the audience at every performance. Each post card has an individual picture and the first series issued contains seven subjects. This is the first time souvenirs of this kind have been given away in a theatre.

"A Message from Mars" is the story of Horace Parker upon whom fortune has bestowed some of the most substantial blessings of life in the shape of youth, health, wealth, a pleasing exterior, a charming sweetheart, but he is beset by two by no means uncommon vices, ineffable self conceit, and most abominable selfishness. At the opening of the play his utter indifference to anybody's happiness or comfort save his own, nearly costs him the love of his bethrothed, who is a perfect miracle of sweetness and patience. Ieft by her in anger he cooly sits down to read an essay on the planet Mars when he is visited by one of its inhabitants whose mission is to reform the most selfish man alive. Parker is at once subjected to heroic treatment. The messenger first reduces him to complete tameness by means of potent electric currents, then takes his around town; shows him the contempt in which he is held by his acquaintances; tries to awaken his compassion by exhibitions of human misery which he compels him to relieve and finally, all milder measures failing to arouse his conscience or weaken his self esteem, reduces him to starvation and beggary and by actual suffering teaches him the beauty of regard for others. David Proctor and practically the same excellent company identified with the long runs in London and New York sage from Mars" the attraction at the New Plainfield theatre for Friday night.

This Marriage No Failure.

After struggling hard to make both ends meet by selling wood in New Brunswick, George W. Provost is on the road as a gipsy and claims that he has a yearly income of not less than $3,000. About eight years ago he married a gipsy woman and took up the nomadic life. He says they travel through the county and make their itinerary so that they are always in a warm climate. Provost's wife tells fortunes and he pulls horses' teeth and trades horses. He likes the freedom of the life and would not come back to his old home.

J. Smylie Tucker Doing Nicely.

James Smylie Tucker, who underwent an operation Thursday in the New York Association Hospital, is doing nicely, and it is expected he will soon be able to return to his home in Elizabeth.

—If you want anything, advertise in The Daily Press.

Beautiful Women

realize that luxuriant hair of rich, youthful color always adds to their charms. The hair may be golden, black or brown, but when it becomes gray or faded there is an appearance of age, though she may feel as young as ever. Under these circumstances gray hair is a drawback to men and women.

Hay's HAIRHEALTH
Keeps You Looking Young.

Always brings back the color and beauty of youth to gray or faded hair. Positively removes dandruff, kills the germ and stops hair falling. Does not soil skin or linen. Added by HARFINA SOAP it soothes and heals the scalp, stops itching and promotes fine hair growth. Large 50c. bottles. Take nothing without Philo Hay Co. signature.

Free Soap Offer Good for 25c. Cake HARFINA SOAP.

Sign this coupon, take to any of the following druggists, and get a 50c. bottle Hay's Hairhealth and a 25c. cake Harfina Medicated Soap. Best for hair, bath and toilet, both for 50c., or sent by Philo Hay Specialties Co., Newark, N. J., express prepaid, on receipt of 60c. and this adv.

Name.....

Address.....

Following druggists supply Hay's Hairhealth and Harfina Soap in their shops only:
Randolph, 143 West Front street.
Powers, Somerset and Craig Place.
Nagle, West Front and Grove streets.
Schreiner, Park Ave. and Second St.
Miller, Park avenue and Fourth street.
Hodge's Pharmacy, Y. M. C. A. Building.

PRIZE WINNERS.

Our customers are competent judges. We do not permit the flesh of any animal to enter our store that is over three years of age.

The primest cuts of Beef come from the young steer. Juciness and tenderness are combined. There's little bone or waste.

The meat is well "marbled," fat and lean being in layers of right proportion. And it's the same with Lamb and Pork. We also have fine home dressed fowls and roasting chicken, and Long Island Ducks. Sausage now in season.

FRED. ENDRESS,
Tel. 155. 131-35 W. Front St.

IVAMY'S
SEAFOOD MARKET.
(Successor to Rogers & Co.)
222 West 2nd St. Tel. 140 and 508.

The Oyster season is here once more, and as usual you will find the best at our market.

Fish—The freshest to be had. Every Fish in season can always be gotten here.

Let us serve you and we will guarantee satisfaction

SPECIAL SALE
Stern Bicycles, $18.50.
Other good makes $5 up.
Tires 98c. up. Repairing a Specialty.
S. W. FRUCHT.
224 West Front St.

GOLD MEDAL FLOUR
6.50 per barrel, 85c per bag.
Cheapest and best Flour on the market.
Thomas Callahan & Son.
300-304 Richmond Street.

FRANK MIKA. FELIX PAWLIK.
Gentlemen's Tailors
Cleaning, Pressing, Dying and Repairing. Charges reasonable.
180 East Front St. and 204 Watchung Ave.

ACCIDENT SICKNESS AND INSURANCE
for men and women in all stations in life from 18 to 60 years of age—no examination—Double All Benefits if injured in Trolleys, Trains, Vessels, Fires, etc. Consult
E. F. DORMAN, Specialist,
Room 4, 221 Park Avenue.

I. SHRAGER,
PRACTICAL TAILOR.
Suits to order $14.00 up. Top Pants from $3.00 up. Cleaning, Pressing, etc.
113 Madison Ave., near W. Front St.

DEMONSTRATION
every afternoon from 5 to 6 o'clock of the IVES MECHANICAL TRAIN,
at
HARPER'S,
411 Park Avenue.

SECOND-HAND MEN'S CLOTHING
bought. Good prices given. Postal or note receives prompt attention.
I. RICHARD, 7 Somerset St.

EDUCATIONAL.

THE :-Hartridge School-:
Kindergarten and Elementary Department
(for girls and boys.)
308 East Seventh Street.
Academic Department
(for girls only.)
107 and 109 West Seventh Street.
Pupils in each grade limited.
Application may be made to the Principal,
Miss Emelyn B. Hartridge,
10 10 1 mo 107 West Seventh Street.

ALBERT NAYLOR
TEACHER OF VIOLIN
434 East Fifth Street, Plainfield
BAND AND ORCHESTRA MUSIC FURNISHED.
"Telephone Connection."

The Plainfield Seminary re-opened Sept. 21
THIRTY-EIGHTH YEAR.
Principals { MISS KENYON. MISS ARNOLD.
8 14 2 mo

Plainfield Business College and Technical Institute
CITY BANK BUILDING Phone 471-W
Book-keeping, Shorthand and Typewriting, Mechanical Drawing, Telegraphy, Commercial Law Lectures, Elementary English. Seven Instructors. Open day and evening. Come now.

TENTH SEASON.
Mr. Frederick F. Dawes,
Assistant Teacher with Mr. T. George Dodworth, 12 East Forty-ninth St., New York.
Classes in Dancing and Polite Training
AT SEMINARY HALL, PLAINFIELD,
commencing
TUESDAY, OCTOBER 10, 1905,
9 21 2mos

PIANO INSTRUCTION
Miss Anna O. Marsh and Miss Minnie S. Marsh.
Virgil Clavier Method a specialty.
915 Madison Ave.

ST. GABRIEL'S ACADEMY
Corner Jackson and Watchung Aves., North Plainfield, under direction of Sisters of Mercy.
Full academic course for young ladies, including special courses in English, French, Latin, Drawing, Music, Painting and Artistic Needlework. Specia classes for small boys from 6 to 13 years. For further particulars apply to directors. 9 5 1m

Mrs. H. S. Altai,
TEACHER OF THE PIANO,
Visits Plainfield on Fridays.
For particulars and reference, address 317 Jefferson Avenue, Elizabeth, N. J.

NOTICE!
"In behalf of your proprietary article called AZIENZA CREAM, as a remedy for diseases of the skin, I desire to add my appreciation of its wonderful properties as a cure in a case of Bone Tumor or Abcess of five years growth on my husband's back, which I have cured in less than five weeks time by constant application, and now it is as well as any part of his body. It was cut out once by a specialist and had again grown to a large size, was as hard as a bone and of a very dark purple color. The AZIENZA at once allayed the pain and began to soften it, and in less than eight days, by my pressure upon it, suddenly to my surprise it discharged a quantity of pus, impregnated with a hard, cheesy substance. I kept it open and cleansed it as it discharged and every day would dress it with a plaster of AZIENZA CREAM, until it was entirely healed up. I cannot speak too highly of AZIENZA CREAM and its merits. For inquiry regarding this case you may apply Mr. and Mrs. James, Embury Ave., care Hiller, Ocean Grove, N. J Signed, July 13, 1905: Mrs. C. W. James, Mr. C. W. James." Leading Druggists, 25c-50c

HENRY MEHRTENS,
The Manufacturing Confectioner.
Pure Home-made Candies, Chocolates and Bon Bons fresh daily. Cold drinks of all kinds. Crushed Fruits. Ice Cream and Water Ices. Orders delivered promptly.
Telephone. 131 East Front St.

FIT STYLE, WORK
GUARANTEED.
Repairing and Cleaning. Orders Called For and Delivered.
F. PAWLEK.
TAILOR, 204 Watchung Ave.

Seaman Williams,
Mason—Contractor—Builder
32 Sandford Ave. 'Phone 343-J

Ralph Bullman,
CARPENTER and BUILDER
Estimates. Jobbing. Special Repairs.
93 Grandview Ave. 'Phone 562-J.

House and Two Lots For Sale
97 Grandview Ave.
REASONABLE.
FRED J. HUFF, ATTORNEY
204 WEST FRONT ST.

PLUMBERS—TINNERS.
Sewer and Water Connections a Specialty. Tin Leader Work and Roofs Receive Prompt Attention.
MOTTLEY & SPRAGUE,
Drop us postal if you need us. 111 Madison Ave.

Private Growth Coffee
Special at 25c. per lb.
Extra Quality Guaranteed.
Grocer—W. W. WILSON—Butcher
816-820 W. Third St., and Clinton Ave., Plainfield, N. J.

HENRY A. VOEHL,
dealer in
Bread, Pies and Cakes.
Goods delivered to all parts of the city Free of Charge.
84 SOMERSET STREET.

(B)
Amos H. VanHorn, Ltd.
A REMOVAL SALE
That's Doing Things!

$150,000 worth of Furniture and Carpets at
1/3 OFF!
Your Opportunity.

THE CARPETS!
1.50 Axminsters, at yard **1.00**
1.50 Body Brussels, at yard **1.00**
1.25 Velvets, at yard **83c**
1.00 Brussels, at yard **67c**
90c Ingrains, at yard **60c**
75c Ingrains, at yard **50c**
Mattings, Oil-cloths, Linoleums All at a Drop.

17.00 Sideboards, now **11.33** 1 out of 75
20.00 China Closets, now **13.33** 1 out of 80
20.00 Buffets, now **13.33** 1 out of 20
15.00 Wardrobes, now **10.00** 1 out of 20
6.00 Chiffoniers, now **4.00** 1 out of 40
17.00 Sideboards, now **11.33** 1 out of 75
9.00 Extension Tables now **6.00** 1 out of 40
30.00 Folding Beds, now **20.00** 1 out of 26
CASH OR CREDIT.

Acres of the Best Furniture and Carpets, at
1/3 OFF
Don't Lose Time! Come Now!

THE Couches!
9.50 Couches, now **6.50**
18.50 Couches, now **9.00**
18.75 Couches, now **12.50**
24.00 Couches, now **16.00**
27.00 Couches, now **18.00**
31.50 Couches, now **21.00**
33.00 Couches, now **22.00**

AMOS H. VAN HORN, Ltd.
Be sure you see "No. 73" and first name "AMOS" before entering our store.
ACCOUNTS OPENED—EASY PAYMENTS
73 MARKET ST., NEWARK, N. J.
Near Plane St., West of Broad St.
All trolleys transfer to our door.
Telephone, 580

J. C. POPE & CO.,
INSURANCE AGENTS,
110 E. Front St., Plainfield, N. J.

LEAHY,
The Richmond Street Plumber,
does only First-Class Work and at Reasonable Figures.
802 Richmond St., near Third.
Telephone 502-W.

T. H. LAURY. E. S. DAUDT.
Laury & Daudt,
MASON AND BUILDER.
Office, 323 East Front Street.
Tile Setting, Mantel & Front Work.

McCULLOUGH'S STEAM MILL,
21 Steiner Place, North Plainfield, N. J.
R. H. McCULLOUGH, Prop.
Sash, Blinds, Doors, Mouldings, Scroll Sawing, Turning, etc. Estimates cheerfully furnished.

A. H. ENANDER,
Sanitary Plumbing, Gas Fitting, Steam and Hot Water Heating.
Contractor for Sewer Connections.
125 Watchung Av. Rear.

LOUIS BECK
Carpenter and Builder.
719 South Ave. 'Phone 480-W

EDWIN A. CRAIG,
Electrician,
202 E. Front St. Tel. 293-J.
Repairing in all its branches.

'Phone 573-W
WHY
take your Watches, Clocks and Jewelry to the city? You can have first-class city work done
AT BROWN'S.
202 Watchung Ave. Trolley Station.
30 years experience in Glasgow Scotland, and New York.

Southern Restaurant.
25c—A SPECIAL DINNER—25c
Very Popular.
Home-made Pies, Cakes, etc., Fresh Daily. Family Trade Solicited.
115 Madison Ave., Plainfield, N. J.

LADIES DESIRING
KNIFE-PLEATING OR PINKING
done, will please leave their orders at No. 22 Duer St., and it will receive prompt attention. MRS. FORCE.

Wm. Hand & Sons,
Moving Vans and Storage Warehouse for Furniture, Pianos, etc.
Truckmen and Riggers.
136 E. Second St., Plainfield.
Telephone 1722.
All work will receive prompt attention.

WILLIAM H. KIRCH,
CARPENTER AND BUILDER
66 DUER STREET, N. PLAINFIELD
Estimates cheerfully given.
Jobbing promptly attended to. Tel. 402-J.

BUILDING MATERIAL.
Flint Rock Manufacturing Co. of Plainfield, N. J.
Flint Rock Building Blocks for building purposes in all designs and colors.

BUTCHER
Grandview Meat Market,
GEO. EGEL, Prop.
198 Somerset St. Tel. 321-J.
Choice Meats, Poultry, Game and Provisions.
Orders called for and delivered.

ALEX. LUSARDI,
Foreign and Domestic Fruits, Choice Confectionery, Nuts, Cigars, etc.
211 W. Front St. Tel. 507-W.

E. B. MAYNARD.
New Shop, New Furniture, Best Service.
TONSORIAL ARTIST.
Also Choice Cigars.
141 North Ave., Plainfield N. J.

HENRY J. WIERENGA,
EXPRESSMAN AND TRUCKMAN.
All kinds of Express and Trucking business promptly attended to.
Leave your orders at store of Joseph Sattels, Pianos and Organs, No. 108 North Avenue, and the same will receive immediate attention.

TRY
DOBBINS'
NICKEL YARA CIGARS
208 Park Ave., Plainfield, N. J.

WM. H. BROKAW,
Carpenter and Builder.
I estimate on shmall as well as large contracts. Will call and submit figures.
661 West Front St. Tel. 301-L.

DRUGGISTS.

POWERS'
SOLUTION 5 CHLORIDES.
The Best Disinfectant.
Prevents Disease.
J. B. Powers' PHARMACY

Sylvan Toilet Soaps
Special for 2 weeks, 25c box.
Miller's Pharmacy.
Agency for Belle Mead Sweets.

Hodge's Pharmacy.
Reliable goods in all Departments.
Agency for Belle Mead Sweets.
Tel. 210-J. Y. M. C. A. Building.

HOTELS.

HOTEL WALDORF
EAST FRONT STREET.
HENRY WINDHAM, Prop.
Gottfried Kruger's Extra Beer on draught. Imported Wines, Liquors and Cigars. Hotel accommodations and private Dining-Room.

HOTEL KENSINGTON
(Licensed.)
J. H. STAATS, Prop.
107-109-111 North Avenue.
Everything New and Up-to-date.
An inspection solicited.

HOTEL IROQUOIS
Commercial Headquarters. J. W. LEARY, Proprietor. Plainfield, N. J.
Pabst Milwaukee Beer on draft.
SUNDAY DINNERS
SPECIAL FEATURE

CESSPOOLS AND GARBAGE.

Mrs. John Brown,
Successor to John Burke and Jones & Co.
Cesspools and Vaults Cleaned from $3.00 upwards
Satisfaction Guaranteed.
Don't give your order until you consult me.
Estimates Cheerfully Given.
Leave orders at J. T. Vail's, North avenue, Plainfield, N. J. Postoffice Box 718.
FRANK BURKE, Manager.

PLAINFIELD WINDOW CLEANING CO.
GENERAL HOUSECLEANING.
WM. A. KLINE, 611 W. 3d St

JOHN WINZENREID,
Furniture and Freight Express.
Moving Vans and Storage.
312 Lee Place. 'Phone 640-R.

H. SOLOMON.
MERCHANT TAILOR.
Suits to order from $14.00 up.
Trousers to order from $4.00 up.
REPAIRING and PRESSING.
Work called for and delivered.
19-21 Somerset St. Telephone 643-J.

GREAT BARGAIN SALE
of Nursery stock. We are not going out of business, but have some bargains left over from last fall's sale. Don't wait until you need your stock; order now and get your choice of Evergreens, Roses, Shade Trees, Hedge Plants, Flowering Shrubs and Vines.
BELLEVIEW AVENUE NURSERY CO,
Off Park Ave., near Hillside Ave.

Washington Rock.
Picnic parties can be served with Hot Tea and Coffee at 10 cents quart. Other parties will be provided with anything ordered. Soft Drinks, Sandwiches, etc., always on hand. Shelter at Nittinger & Perrine's, near by.
V. SWOODY, Dunellen, N. J.

Lovers of Oysters
will find just what they want at
F. NEIDIG'S
94 Somerset St. Telephone 42-L.
Also choice Meats, Poultry, Game and Seafood

Expert Watch Repairing at
DOANE'S
115 PARK AVENUE

GEORGE E. STEENGRAFE.
Dealer in miscellaneous merchandise, plain and beveled mirrors. Beveling and Silvering a specialty.
DROP ME A POSTAL.
SOUTH PLAINFIELD, N. J.

Kindling and Grate Wood.
Cedar Posts and Bean Poles. Prompt deliveries. Orders received at 69 Somerset St.
JOHN MOBUS,
P. O. Box 320.

W. B. RANDOLPH
The Tonsorial Artist,
is doing business at 206 Watchung avenue. Trolley station,

FOR THE GENTLER SEX.

TO MAKE HAPPY MARRIAGES.

Marriage is an institution of the State; therefore she should put it out of the bounds of possibility that people can marry each other in two days or a week. How many marriages would be broken off if the State required a three years' engagement before people are married? After all, if a woman wants to become a nun in two months, no convent in the world will accept her. She must be a novice for two or three years; during that time she has to make an examination of her conscience every day and to find out if she has a vocation for anun. But women and men marry without the slightest preparation, without the slightest thought of the future, while Dame Nature laughs at her most odd pairings. She wants her world peopled, that is her part; the men and women who are ill-suited to each other, are not her affair.

Girls and boys at school should be taught to look upon marriage as the most beautiful, the happiest, the most desirable and the most possible thing in the world. Boys should be taught to keep their minds and their bodies pure for the state which they will probably enter, and to have a sense of protection and loyalty to girls; and girls should be taught industry, self-sacrifice and responsibility for the married state.—Black and White.

QUESTION OF APPEARANCE.

So far the only solution to the problem of making a $2,000 income produce, in appearance, a $5,000 manner of living, has been the apartment house, and its adoption by "society" has much simplified the working out of an answer, to which each newly made bride instantly sets herself, says Good Housekeeping. Meanwhile the apartment, evidence as it is of the complex—the unsimple—life, continues to improve both conveniently and esthetically. The narrow plan with long, dark passageway connecting parlor and dining room, and "inside" bath and sleeping room, has shortened and broadened into the shallow "three-room front" arrangement, where all the rooms have outside light and air. The better type of these structures also provide all of the artificial comforts to which the class for whom they are intended have been accustomed. Those able to pay for the luxury may secure surroundings and accessories of parks, courtyards, fountains and such degree of pretension in architectural treatment, materials, etc., as may be best fitted, in the judgment of the owner, to make his investment a profitable one.

ABOUT A SHIRTWAIST.

Here are some points relative to fitting a s hirtwaist brought out at the dressmakers' convention. They were dwelt upon with terrible earnestness, wherefore it is presumed that no decent shirtwaist can be made without a knowledge of them:

Make a straight collar band. A curved band will push down beneath the ribbon stock.

Don't bring the shoulder seam forward; it's better to drop it a little back to make the garment fit.

ut the waist a half inch too big all around—in height, at neck under arms, etc.

It is better to have a small armhole and plenty of play in the waist underneath than to cut a large armhole for freedom of movement.

Take a small dart into the front of the armhole if necessary, to get a good set across the chest.

If the sleeve must be seamed into the waist with the seam turned toward the neck and stitched flat. Otherwise the sleeve will stand up unpleasantly.

Don't use French seams in a thin waist. Turn the edges in and finish flat with two rows of stitcheing, as a man's shirt is finished.

The Trained Nurse.

The recent epidemic of yellow fever in the southern States has brought this disease very prominently before the public. What causes it, how it is prevented, and how the city of New Orleans has so successfully managed to check it and keep it within control during the present epidemic is fully and thoroughly described in "The Trained Nurse and Hospital Review" for October by Rudolph Matas, M. D., the celebrated New Orleans physician who has done so much to check the spread of yellow fever in that city. A valuable adjunct to this article is another by Millard Langfeld, M. D., professor of bacteriology at Creighton Medical College and bacteriologist to the Omaha City Board of Health entitled "The Roll of Insects in the Transmission of Disease.' These articles are among the most valuable contributions to the literature of these subject yet published, containing as they do much information not before presented, and are not only of value to the nurses, but to the public at large. Among a half dozen other interesting articles in "The Trained Nurse" for October are, "Nursing in Typhoid Fever," by Dr. A. L. Benedict, and Some Balkan Hospitals, an illustrated article describing some of the curious hospitals tucked away in European Turkey. The Army Nursing Department, and the news department of this number are also most interesting.

—Advertise in The Daily Press.

The Iron Brigade

A Story of the Army of the Potomac

By GEN. CHARLES KING

Author of "Norman Holt," "The Colonel's Daughter," "Fort Frayne," Etc.

Copyright, 1902, by G. W. Dillingham Co.

CHAPTER I.

DAMON AND PYTHIAS.

They were paddling idly down the stream—two young men and a girl. Stroke and bow were in heated discussion, and the dark brown eyes that earlier in the afternoon seemed ever seeking those of liquid blue before him, were now turned, sometimes to port, sometimes to starboard, sometimes over the squared shoulders, flashing on the man in front—a young athlete with eyes as blue and hair and skin well-nigh as fair as those of the girl at the helm. He of the stroke sculls, on the contrary, was tawny, almost, as a son of the tropics. His head was crowned by dark brown curls, tumbling about neck and temples. The shape of his face had the delicate beauty of a woman's. Among the four score young fellows prominent in society of the western metropolis, there was not one to deny to Paul Ladue the palm for physical, or at least facial, charm. Ever since his coming among them four years before there was hardly a girl in all their circle in the bustling city that had not declared him "simply lovely."

What his face lacked was strength and will. A physiognomist would have turned from it speedily to study the strong, virile features, the square jaw, the firm set lips of the stalwart fellow at his back. It required no unusual power to tell that he and the silent girl were brother and sister, and that between them sat, despite the heat of argument, a beloved and cherished friend.

"You'll never do it, even if you muster in every man north of the Ohio, Fred," said he of the dark, flashing eyes. "Our people will fight to the last man—and then the women and children will take it up."

Fred Benton shook his head in dissent—a sad smile on his face. For a moment he ceased rowing and bent earnestly forward:

"You at least can have no sympathy with the south, after the wrong done your father, Paul, and I'm blessed if I can understand your taking up the cudgels for Alabama as you do."

The color deepened in Ladue's face. Benton had scored a hit. The eyes of the girl brimmed with tears. There was something of reproach in the glance she threw at her stalwart brother. Well as the story was known, people rarely spoke of it to the Ladues. Four years old though it was, it still cut deep.

Some time in '57 the editor of a leading journal had received a letter commending to him Francis Ladue, who purposed settling in the city and going into business there. Presently Ladue came and with him his little family—a fragile, sad-faced wife, a slender, big-eyed boy of 16, and two young children. Presently, too, marked copies of southern papers were received, and little by little their story was told to an indignant and sympathetic community. Natives of the south and residents for years of a beautiful old southern metropolis, they had been banished from the home of their love, driven from state to state, forbidden ever to return, and compelled finally to seek refuge among strangers in the north, because Ladue, senior, owner of the finest bookstore on the Gulf coast, stood charged with having sold to an old customer one copy of "Uncle Tom's Cabin." The business it had taken Ladue nearly a quarter of a century to build up was ruined in a day.

Ladue was shy and reserved, his wife a semi-invalid and Paul a sensitive plant. It was long before he seemed to thaw out at all, but Fred Benton, a near neighbor when they passed into the high school, was the youth he finally tied to, and then this strangely assorted pair joined forces, apparently, for good and all. Damon and Pythias they called them; for, after the first six months of shyness on Ladue's part, they became inseparable. High school finished, Ladue was needed as assistant in his father's growing business. Benton had begun the study of law in the office of the famous old firm of which his father was the head. But before either had cast his first vote the long heralded conflict between the north and south had burst upon the startled land. Sumter had fallen. The president had called, first for 75,000 men to defend the capital, then for 500,000 volunteers to prosecute the war.

For a moment there came no answer to Benton's tentative. Already he repented him of his words, yet there was something he longed to know. For upwards of three years there had been no secret between him and his chosen friend. Paul Ladue, who hitherto had held no communication with his native state, was writing letters thither and feverishly, furtively, perhaps, awaiting reply. What did it portend?

On every hand men were quitting the desk, the plough or the tools of their trade, and flocking to the recruiting offices. Benton's name had been sent to the governor for a commission in one of the new regiments. Mass meetings were being held almost every night, and energetic citizens were passing subscription papers from desk to desk that a fund might be raised for the benefit of the families of the rapidly enlisting husbands and fathers.

Ladue gave again and again and gave gladly. "How could I do otherwise?" said he. "You and these kind people bade me welcome when life was at its blackest. I am a southerner. I cannot fight against mine own people no matter what they did to me. I cannot support them, however, in their revolt against the government which shields and protects me. I will not refuse to contribute towards the support of the wives and children of those who so kindly welcomed my wife and children. I and mine are grateful."

"But what is Paul going to do?" was the question that startled him, one morning. "He would not enlist with the boys here and he's writing letter after letter to somebody there. It isn't possible he would fight for the people who broke his father's heart."

It had never occurred to Ladue. It was high time he interposed. Paul was barely 20, and, therefore, still subject to his father's will. It was a soft, warm evening at the verge of June as the trio came silently back from their up-river row. Fred propped his sculls against the tree box, and let himself in at the gate for a few minutes of earnest talk. It was indeed time somebody in authority sought to dissuade the young man if it should prove that he was seeking service with the Alabama troops.

Meantime the two young people had gone on toward the Benton homestead. Away down town there came the sound of distant cheering, for another mass meeting was being held in Market

"WHAT IS IT, PAUL?"

Square and a gifted orator from Chicago was being presented to the throng. Up here near the bluffs overlooking the great inland sea, all was still. Elinor Benton looked warily within as they reached the gate in front of the quaint colonial house that had been her home since babyhood. Voices, in low-toned chat, floated out to her from the broad veranda, and with hardly a shadow of hesitation the girl turned and followed when her partner said, "Let us go back to the bluff a little while." When they reached the edge of the bluff Ladue turned to her and his voice trembled as he asked,

"You heard Fred's question?"

An almost inaudible "Yes," was the sole response.

"What—do you think I—ought to do?" he wistfully, slowly asked. For a moment she could not reply. When the words came—for she was only sixteen, and the position most trying—her clear young voice had a pathetic, tremulous undertone.

"How can I judge? Almost any one would say your duty was here—yet—I know—your heart—is there." And as she spoke the heart in her own pure young bosom was throbbing hard. For another little while there was silence, broken only by the sound of distant cheering from the center of the town—by the rhythmical, soothing plash of the wavelets on the pebbly beach beneath them. Then Elinor, uplifting her face, looked upon the clear-cut features of the slender youth at her side and saw that the dark eyes were filled with sadness and trouble. She impulsively bent forward, and with slender, tapering fingers touched his shoulder as though to turn him toward her, while with almost a sob in her voice she murmured——

(CONTINUED.)

Sterling Silver.

The Bride's Choice.

If she were selecting the wedding gifts, because it's ornamental, there's nothing more useful, it's lasting, and you will always be in the mind of the recipient of it and — isn't that what you like?

Give the bride Sterling Silver

Get It At Holt's,

TRUSTWORTHY JEWELERS AND WEDDING RING MACERS.

6 Academy St., Opp. Postoffice.

Newark, N. J.,

We can give you No. 1

Hemlock Boards (New)

for $23 per 1,000 feet.

We have two hundred thousand

Bricks for Sale

at $5 per thousand.

Remember we are not in the combine. We pay you the highest price for old buildings.

A. KANE, 312 Filmore Ave.

YOU WILL NEVER BUY A HOME WITH MONEY PAID FOR RENT IN THE PAST.

START NOW TO

OWN A HOME

of your home by taking out shares in

THE CENTRAL BUILDING AND LOAN ASSOCIATION,

OF PLAINFIELD.

J. F. MacDonald, Sec'y.

Smalley Building, No. 149 North Ave.

Vail

JEWELER AND OPTICIAN

103 Park Ave.,

calls your attention to his

Rimless Glasses.

They Look Good and You See Good.

H. EGGERDING,

121 Park Ave., Plainfield, N. J.

Manufacturer of the Celebrated

JOCKEY CLUB AND C. O. D. CIGARS

advices a trial of his new Clear Havanas —"La Union de Cuba" and "Excellencia."

The kind that mother used to make

PIES, CRULLERS, CAKE and ICE CREAM. All Home-made

W. W. WARNOCK,

'Phone 312-W. 144 West Front St.

REAL ESTATE.

Make Money!

If you want more interest on your money than you can get from the banks, Come in and see what I can offer you in real estate. I have some bargains, but come quick.

M. F. GANO, 221 Park Ave.

FOR RENT!

Store on Main St., Bound Brook, N. J.; fine location; 8-room house on Grandview avenue, 7-room house on Arlington avenue, all improvements. FOR SALE—Properties of all descriptions. Farms a specialty.

If you have any Real Estate for sale or rent list with

TERHUNE & SON, 211 North Av.

RENTALS — REAL ESTATE.

GEO. F. BROWN,

Insurance and Real Estate.

Commissioner of Deeds—Rents.

94 Somerset St. 'Phone 160.

Real Estate and Insurance. Money to Loan.

197 North Avenue

William D. Thickstun. John P. Emmons. Telephone 601.

LIEFKE & LAING,

INSURANCE & REAL ESTATE

No. 146 Park Ave.

Real Estate Appaised. Properties Sold and Rented. Leons Negotiated.

It is much cheaper to buy a home than to rent, besides having an investment. Houses and lots for sale. Terms to suit all.

IRA L. LaRUE,

Real Estate Investments,

109 Park Ave., Plainfield, N. J.

BARGAINS

in large Palms and Rubber Plants. Cut Flowers in great profusion. Palms, Ferns. Immense stock, all sizes. Bulbs of all kinds. Floral Design work a specialty.

CHAS. L. STANLEY,

144 North Ave. 'Phone 398-L

Greenhouses—1128 South Ave.

L. Moraller & Son,

Watchmakers and Jewelers.

Watches, Clocks and Jewelry. Fine Watch and Clock Repairing a Specialty.

219 Park Ave. Plainfield, N. J.

WORTH & MARSH

(Successors to J. J. Heldeloff.)

31 Somerset St., Plainfield, N. J.

The New Air Light with 150 candle power mantle.... Complete 69c

The Mathushek & Son Piano Company's

Salesrooms are today the best equipped and well regulated piano establishments to be found anywhere for the offering and intelligent disbursement of ARTISTIC PIANOS.

Visitors are always assured careful attention to their requirements in every detail of the various branches of Piano Perfection, including Tuning and Repairing.

The up-to-date SELF-PLAYER—also so necessary in a well appointed home, renders ample facility to enjoy the possibilities in the attainment of highest musical achievements, sought by the educated and lovers of music. Every effort is bent toward the assurance of perfection in this important adjunct of the 20th century Musical development—evolved into a necessity—especially where a silent Piano is in evidence.

Old Pianos, Organs and Self-players are taken in exchange at fair valuation toward

The Celebrated Mathushek & Son

PATENT PARLOR GEM (Small) GRAND PIANO, in unprecedented favor by connoisseurs.
PATENT DUPLEX SOUNDING BOARD (cannot crack) UPRIGHT PIANOS, in various natural woods, artistic case designs and sizes.
SMALL UPRIGHT PIANOS for limited space.

The Perfect Self-Player, THE CECILIAN.

Bargains—Desirable used Upright Pianos from $150; Squares from $15; and Organs from $10 upward.

These instruments have been returned from rent, exchanged and properly repaired. We offer only serviceable instruments.

TERMS THE LOWEST.
LIBERAL DISCOUNT FOR CASH.

Mathushek & Son Piano Co., Manufacturers of Grand and Upright Pianos

FACTORY SALESROOMS:
310 WEST FRONT STREET,
TELEPHONE 448-J,
PLAINFIELD, N. J.

Heating Stoves and Ranges.

Special attention is given to this line—it is our aim to carry the best line of goods obtainable The quantity sold by us during the year is a guarantee of right prices. Let us show you our line before you buy. Repairs furnished for all furnaces, stoves, ranges or heaters. We stock repairs for all stoves sold by us

Tinning and Plumbing.

We call attention to our repair department. Have your heaters put in order now before cold weather reaches you. Estimates given. Satisfaction guaranteed.

Housefurnishing Department.

We cannot enumerate all the articles used in the house, but we have them all. The "Universal" Bread maker kneeds bread in 3 minutes and you need one every time you make it. Universal Cake maker is the newest thing out.

A. M. Griffen, 119-123 East Front Street. Tel. 6-J.

Trunks

We can furnish you with good reliable trunks at very reasonable prices—also a few slightly soiled ones at greatly reduced prices.

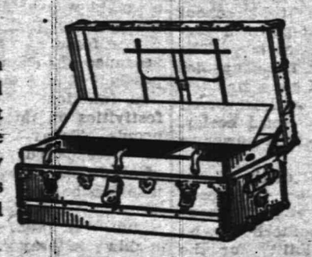

Suit Cases.

Our leather cases are of the best material and workmanship throughout and prices are always satisfactory.

SHIRLEY & JOHNSTON,

CARPET STORE. BABCOCK BUILDING

BUY YOUR FURNITURE AT Powlison & Jones.

149 & 151 East Front St.

Fall Opening of Suits, Overcoats and Cravenettes

in all the new shades and cut to fit. Boys' Suits and Men's Furnishings and Hats.

Clothing to Order.

WERNER'S Clothing House

206 West Front Street, Plainfield, N. J.

R. W. BARNES,

217 Park Avenue. Telephone 344 L.

Fruits, Vegetables, Groceries.

Special care will be taken to have, through the coming season, the finest Vegetables and Fruits that can be obtained at reasonable prices.

Chipped Beef, Boiled Corned Beef, Boiled Ham, Fancy Cheese, Pickles, Smoked Salmon, Sturgeon, etc.

Reading System

New Jersey Central.

Stations in New York foot of Liberty, and Twenty-third Street and North River.
In effect June 25, 1905.

For New York—2.17, 2.37, 5.36, 8.02, 6.29, 6.57, 7.05, 7.25, 7.28, 7.47, 7.55, 8.02, 8.11, 8.20, 8.26, 8.46, 9.20, 9.59, 10.28, 11.00 a. m., 12.02, 12.44, 1.18, 2.21, 2.42, 2.49, 3.44, 4.13, 4.47, 5.20, 5.53, 6.29, 6.42, 7.08, 7.22, 8.25, 9.35, 9.46, 10.17, 11.28 p. m. Sunday—2.17, 2.37, 4.47, 7.47, 8.01, 8.52, 9.34, 9.45 10.02, 10.22 a. m., 12.40, 1.45, 2.40, 3.17, 3.30, 5.41, 6.25, 6.48, 8.13, 8.35, 9.42, 10.22 p. m.

For Newark—5.36, 6.29, 6.57, 7.05 7.25, 7.28, 7.47, 8.11, 8.26, 8.46, 9.20, 9.59, 11.00 a. m., 1.18, 2.21, 2.49, 3.44 4.13 4.47 5.20 5.53, 6.29, 7.08, 7.22, 8.26, 9.40 p. m. Sunday—7.41, 8.52, 9.34, 10.08, 11.10 a. m., 12.58, 1.45, 2.40, 3.17, 3.30, 5.41, 6.48, 6.52, 8.13, 8.26, 9.42, 10.22 p. m.

For Somerville 5.19, 7.12, 8.21, 9.22, 9.55, 11.00 a. m., 1.01, 2.02, 2.11, 3.32, 4.33, 5.03, 5.29, 5.57, 6.04, 6.19, 6.38, 7.12, 7.32, 8.08, 8.21, 9.37, 10.22, 11.26 p. m., 12.59 night. Sunday—5.45, 8.42, 11.13 a. m., 2.02, 3.40, 5.37, 8.30, 10.15, 11.16, 11.25 p. m.

For Flemington—7.12, 11.00 a. m., 2.11, 5.29, 6.19 p. m. Sundays—8.42 a. m., 5.37 p. m.

For Phillipsburg and Easton—5.25, 8.21, 9.55 a. m., 2.11, 5.29, 6.47 p. m. Sunday—5.45 a. m., 2.02, 8.05 p. m.

For Bethlehem, Allentown and Mauch Chunk—5.25, 9.54 a. m., 2.11, 5.29 p. m. Sundays—5.45 a. m., 2.02, 8.05 p. m.

For Wilkesbarre and Scranton—9.55, a. m., 2.11, 5.48 p. m. Sundays—5.45 a. m., 5.47 p. m.

For Long Branch and Ocean Grove, etc—8.11, 11.00 a. m., 1.18, 2.21, 4.47, 6.22, 11.28 p. m. Sunday (except Ocean Grove) —8.52, a. m., 2.30, 8.12 p. m.

For Red Bank—8.11, 11.00 a. m., 1.18, 4.13, 4.47, 6.22, 11.28 p. m. Sundays—8.52, a. m., 2.30, 8.12 p. m.

For Lakewood and Atlantic City—9.34, 1.18, 2.49, (4.13 p. m. Lakewood only.)

For Toms River and Barnegat—2.37, 9.30 a. m., 1.18, 2.49, 4.13 p. m. Sundays —8.52 a. m.

For Philadelphia—5.17, 7.12, 7.44, 8.44, 9.44, 10.51, 11.44 a. m., 12.46, 1.39, 2.45, 3.44, 8.21 p. m., 1.17 night. Sunday—5.17, 9.55, 10.51 a. m., 2.49, 4.55, 6.45*, 8.37, 7.47, 9.47, 11.25 p. m., 1.17 night.

For Trenton—5.17, 7.12, 7.44, 8.44, 9.44, 11.44 a. m., 12.46, 1.01, 1.39, 3.44 8.21 p. m., 1.17 night. Sunday—5.17, 5.45, 9.55, 10.51, a. m., 2.45, 4.15, 5.37, 6.45, 9.47 p. m., 1.17 night.

For Reading and Harrisburg—5.17, (10.51 Reading only), a. m., 2.45, (6.45, 8.21 through train,) 1.17 night. Sunday—5.17 a. m., 2.08, 5.37, 6.35 p. m., 1.17 night.

For Pottsville, Sunbury and Williamsport—5.19, 9.55 a. m., 2.11 p. m. Sunday—2.03 p. m.

For Baltimore and Washington—1.17, 8.51, 10.44 a. m.; 12.35, 2.45, 6.45, 7.46 p. m., 1.17 night. Sunday—10.44 a. m. 12.35, 2.45, 6.45, 7.46 p. m., 1.17 night.

*Change cars at Bound Brook.

W. G. BESLER, Vice Pres. & Gen. Mgr. C. M. BURT, Gen. Pass. Agent.

PENNSYLVANIA RAILROAD.

THE STANDARD RAILROAD OF AMERICA

Protected Throughout by the Electric Automatic Block Signal System.

On and after October 3, 1905.

Trains will leave Elizabeth as follows:

f 2.35 P. M. Chicago, Cincinnati, and St. Louis Express.

f 6.40 P. M. St. Louis and Cincinnati Express.

f 6.40 P. M. Western Express.

f 8.37 P. M. Pacific Express.

Chesapeake and Ohio Railway—f 8.39 a. m. week-days.

Southern Railway Express—f 12.58 a. m. daily.

Atlantic Coast Line—f 10.06 a. m. and f 10.07 p. m. daily.

Seaboard Air Line—f 12.58 and f 1.04 p. m. daily.

For Baltimore and Washington—f 12.58, f 8.39, 9.06, f 10.06 a. m., 1.04 and 10.08 p. m. On Sunday at f 12.58, f 9.06, f 10.06 a. m.; 1.04 and f 10.07 p. m.

For Trenton and Philadelphia—1.01, 6.46, 7.10 (Trenton only), 8.06, f 8.39, 9.06, f 10.06, 11.43 a. m.; 12.40, 1.04, 2.04 (Trenton only), f 2.35, f 3.33, f 5.40 (Philadelphia only), f 7.35, 7.44, f 8.37, 10.08 p. m. Sundays—1.01, 6.51, f 9.06, f 10.06, 10.40 a. m.; 1.04, f 2.35, 5.52, f 6.40 (Philadelphia only), 7.44, f 8.37 and f 10.07 p. m.

For Atlantic City—Through Vestibuled Express Trains, Buffet Parlor Cars, Passenger Coach, and Combined Coach, f 10.33 a. m. and f 2.35 p. m. week-days. Sundays—Through Vestibuled Train, Pullman Parlor, Dining, and Smoking Cars and wide Vestibuled Coaches, f 8.33 a. m.

For Atlantic City—Via Delaware River Bridge, f 2.35 p. m. week-days; 6.51 a. m. Sundays.

For Cape May—1.01 night, daily.

For Lambertville, Phillipsburg and Stroudsburg, Via Trenton—6.46, f 8.39, and 11:43 a. m., f 2.35 p. m. week-days; 6.51 a. m., 5.52 p. m. Sunday.

For Long Branch, Asbury Park, Ocean Grove, and points on New York and Long Branch R. R., 9.37 a. m., f 1.02, 3.04, f 5.43, and f 7.35 p. m. week-days. Sundays—9.05 10.03 a. m., and 5.40 p. m. Stop at North Asbury Park for Asbury Park and Ocean Grove on Sundays.

For Brooklyn, N. Y.—Trains connect at Jersey City with Pennsylvania Annex boats for Brooklyn.

"f" Stops on notice to Agent or on signal.

W. W. ATTERBURY, Gen'l Manager. J. R. WOOD, Pass'r Traffic Man.

GEO. W. BOYD, General Passenger Agent.

Lehigh Valley Railroad

Time Table in Effect June 18, 1905.

LEAVE SOUTH PLAINFIELD, N. J.

8.00 a. m. daily (except Sunday) local to Mauch Chunk.

8.37 a. m. daily for Easton, Wilkesbarre, Rochester, Buffalo and principal intermediate stations.

1.57 p. m. daily, local for Easton, Mauch Chunk, Hazleton, Pottsville and Shenandoah.

4.58 p. m. daily (except Sunday) "Wilkesbarre and Scranton Express." Solid vestibule train to Wilkesbarre, through Parlor Car via D. & H. R. R. to Scranton and Carbondale.

6.21 p. m. daily (except Sunday) local to Easton.

6.40 p. m. daily solid vestibule train to Buffalo, Toronto and Chicago and principal intermediate stations except Rochester.

FRANK BOWLEY, City Ticket Agent, 213 West Front Street, Plainfield, N. J. Telephone 112-B.

SPECIAL SALE OF HORSE BLANKETS.

Reduced prices on all Blankets for the next ten days. Buy now and save money. Wagons and Carriages of all kinds in stock or made to order.

N. P. Carriage Manufactory,

W. J. CONROY, Prop.

175-177 Somerset St. Tel. 360-L

Gas and Gasoline Engines

For all Purposes.

Machine Jobbing.

VALENTINE GAS ENGINE CO.,

Sycamore St. 'Phone.

AN ODD SUIT FOR SLANDER.

Objects to Insinuations Concerning Frequency of Fires.

Freehold, Oct. 10.—T. Frank Appleby, an Asbury Park real estate dealer and president of the Asbury Park City Council, is being sued in the Supreme Court here for $10,000 damages by George A. Wedel, for slander. Wedel conducts a house-furnishing business at Asbury Park, and on February 7 last his place of business was burned. While watching the fire Mr. Appleby approached Mr. Wedel and told him, in the presence of a number of others, that he had more fires and failures than anyone he knew of, and if he was him he would get out of town, as he was no good to the community anyway.

Mr. Wedel, on the witness stand, said he had lived in Asbury Park twenty years and had three fires, one fifteen and one twelve years prior to the last one in February. At this second fire Mr. Appleby, he said, had made similar remarks, which were calculated to injure his character and business.

ELIZABETH BOARD ACTS.

Police Commissioners Promote Detective and Suspend Patrolmen.

The new board of police commissioners of Elizabeth evidently feel confident that the Supreme Court's decision next month will sustain their appointment by Mayor Berry. They have promoted Detective Samuel Murphy to the rank of a detective sergeant, and have also suspended two policemen on charges, but would not give out the offenders' names for publication. The commissioners also created a new bicycle policeman.

The board has decided that Elizabeth has not enough police protection, and will ask the aldermanic board to substantially increase the force, if sufficient funds can be spared from the city treasury to do so.

Alleged Hold-up in Summit.

The police of Summit are puzzled over a reported hold-up which occurred Sunday night at Summit avenue and Chatham Turnpike, near Orange. A Polish girl and her escort were walking along Summit avenue, when a highwayman, according to the girl's story, confronted them, displaying a revolver and demanding money. She screamed and ran to the home of George Minck, a short distance away, whence word was sent to the police. Chief of Police Brown and Patrolman Kelly went out on the case, but could find no trace of either of the men.

Princeton Alumni to Meet.

The second annual dinner of the Princeton Alumni Association of the Oranges, will be held in Berkeley Hall, East Orange, on Thursday night, November 9. Ex-President Grover Cleveland will be the principal speaker.

Arrival and Departure of Mails.

PLAINFIELD POSTOFFICE.

Office opens 7 a. m., closes 7 p. m.

On Saturdays close half hour later.

Arrive—7.30, 8.40, 11.30 a. m.; 2.30, 5.00, 5.30 p. m.

Close—7.30, 9.30 a. m.; 1.00, 2.30, 6.00, 7.45 p. m.

SOMERVILLE AND EASTON.

Arrive—8.40 a. m.; 1.30, 2.15 and 7.00 p. m.

Close—7.30 a. m.; 1.45 and 4.30 p. m.

ELIZABETH—Direct.

Arrive—8.40 a. m.; 2.30 and 5.30 p. m.

Close—7.30 a. m.; 1.00, 2.30, 6.00 p. m.

PENNSYLVANIA—West of Easton. Close 12.35 p. m.

NEWARK—Direct

Arrive—8.40 a. m.; 2.30, 5.30 p. m.

Close—7.30, 9.30 a. m.; 1.00, 2.30 and 6.00 p. m.

PHILADELPHIA—Direct.

Arrive—7.30, 8.40, 11.30 a. m.; 2.30 and 7.00 p. m.

Close—7.15, 7.30, 9.30 a. m.; 12.35, 4.30, 7.45 p. m.

Through fast mail for West and South close 4.30 and 7.15 p. m.

Through fast mail for East, close 1.00 and 7.15 p. m.

WATCHUNG, WARRENVILLE AND GALLIA (Mt. Bethel.)

Arrive—1.30 p. m. Close—9.00 a. m.

Watchung—Arrive 6.45 p. m. Close 8.30 p. m.

SUNDAY MAILS.

Office open from 9.30 to 10.30 a. m.

Mail closes at 6.15 p. m.

E. H. BIRD, P. M

Advertised Mail Matter.

Plainfield, N. J., Oct. 9, 1905.

E. H. BIRD, P. M.

Alexander, Mrs C J
Bradford, Miss C L
Ashmead, Mr A G
Barr, Mrs J Harriett
Blundin, E H
Canley, Miss A
Delacey, Miss H
Delli, Mr Carlo
DeCamp, C G
Fraser, Mr Lewis
Garman, Robt W
Howel, Miss Jean K
Hopkins, Mrs A G
Kaffer, Mrs
Klemser, Mr and Mrs A
Keaney, Miss Delia
Morse, Mrs Frank R
Munsurll, Blanche M
Opdyke, Mr and Mrs L
Patterson, Mr Royal
Quase, Mrs M
Richards, Mrs Ida M
Ryan, T
Simpkins, Mr Ed B
Schank, Miss Hazel
Saffer, Mr H
Shawl, Mrs J
Whitney, Miss Vida

Please Say "Advertised."

Baggage Express.

HOAGLAND,

230 Park Ave. Tel. 524-W

HARRIS SCHWARTZ

Ladies' Tailor and Dressmaker.

Place your orders for Fall Alterations and Fitting now. Avoid delay later. New York Expert.

208 WEST FRONT ST.

670 W. Fourth St 'Phone 508-L

M. D. O'KEEFFE,

Carpenter and Builder.

All work Promptly Attended to and Estimates Cheerfully Given. Jobbing a Specialty.

Rates, Benefits and Privileges are Absolutely Fixed

and guaranteed in Prudential policies, and there can be no increase in cost. In fact, on participating policies dividends reduce the cost.

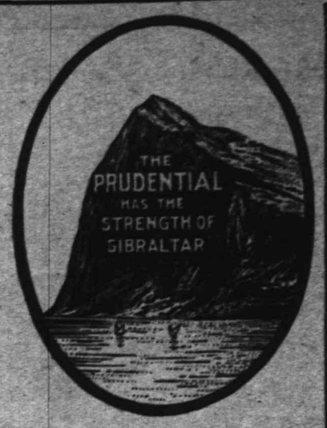

Write for Information of Policies

The Prudential

Insurance Co. of America. Home Office, NEWARK, N. J.

Incorporated as a Stock Company by the State of New Jersey.

JOHN F. DRYDEN, President.

LESLIE D. WARD, Vice President. EDGAR B. WARD, 2d Vice President.
FORREST F. DRYDEN, 3d Vice-President. WILBUR S. JOHNSON, 4th Vice President and Comptroll r.
EDWARD GRAY, Secretary.

C. E. BALL, Sup't., Rooms 2-3-4, Bank Building, E. Front St. and Park Ave. — 2128
Plainfield, N. J. Telephone No. 334-L.

FRED'K J. POPE, Dist. Man'g'r Ordinary Dept., Room 214, Babcock Building, Plainfield, N. J.
Telephone 253, Plainfield, N. J.

COUNTY S. S. MEETING

Annual Convention to be Held In Rahway Church Thursday.

SPEAKERS FROM HERE

Miss Cairns Will Address Convention In the Morning, G. E. Hall at Night—Collation for Visitors.

The twenty-fifth annual convention of the Union County Sunday School Association, in which Plainfield churches are prominent, will be held at the Second Presbyterian church, Rahway, on Thursday. Therewill be three session: 10:15 o'clock in the morning, 2 o'clock in the afternoon, and 7:45 o'clock in the evening.

Miss Edith Cairns, of the First Baptist church, and George E. Hall, of the Park avenue Baptist church, are to address the gathering, as is Rev. Dr. W. C. Snodgrass, of Perth Amboy, formerly pastor of the First M. E. church. Rev. Dr. J. A. Chambliss, of the First Baptist church, is president of the association. Miss Cairns is primary and junior superintendent, and C. M. Dolliver, of Trinity church, and A. V. Searing, Jr., of the First Presbyterian church, are district secretaries. G. E. Hall is on the State executive committee, and Miss Florence G. Hawkins is on the general executive committee.

Good sized delegations from Plainfield schools will attend the convention. A collation will be served to those who attend from a distance, after the morning and afternoon sessions. Entertainment for the night will be furnished those who desire it.

The complete programme of the sessions is as follows:

Morning Session—Opening service, Rev. William Torrence Stuchell; president's address, Rev. Winfield C. Snodgrass, D. D.; official work of the year, Rev. William B. Hamilton; looking backward, Richard P. Greaves; structural work, Miss Edith Cairns; the Sunday school in the home, William S. Webb; looking forward, Rev. E. Morris Ferguson; appointment of committees; echoes from the New Jersey Summer School of Methods; noontide prayer service, theme, "More Consecrated Officials," led by Rev. N. A. Merritt, Jr.

Afternoon Session—Prayer service, theme, "More Consecrated Teachers," led by Rev. T. C. Mayham; retrospect and prospect, 1880-1890, Russell W. Woodward; 1890-1897, William Dodge Porter; 1897-1902, Richard P. Greaves; 1902-1905, Rev. William B. Hamilton; reminiscences; growth of primary unions, Miss N. J. Beeching; summary and prospects, Mrs. Alonzo Pettit; reports of committees and election of officers; making more of the home department, Mrs. Flora V. Stebbins; blackboard illustrations, Miss Florence H. Darnell; echoes from Toronto, Rev. E. Morris Ferguson and others; open parliament with township secretaries; presentation of certificates.

Evening Session—Song service, led by Rev. C. F. Shaw; our silver offering, George E. Hall; address, "The Word of God," Rev. A. H. Tuttle, D. D.

Conferences—Home Department, "Messenger Service," led by Mrs. F. V. Stebbins; elementary, Miss Edith Cairns; secondary and adult grade, Rev. E. Morris Ferguson; teachers' graded union, Miss J. L. Baldwin, State Superintendent Elementary Grades; suerintendent council.

CHRISTIAN FIELD.

Henry A. McGee will give an illustrated lecture on Japan at the Monroe Avenue M. E. church Thursday night.

Nelson VanWinkle will lead the Christian Endeavor Society meeting at the Park Avenue Baptist church Friday night.

Rev. A. C. McCrea will lead the prayer meeting at Vincent chapel tomorrow night and afterwards the third quarterly conference will be held.

The twenty-fifth annual meeting of the Union County Sunday-school Association will be held on Thursday in the Second Presbyterian church, Rahway.

Wanting increased room for Sunday-school classes the basement at the First M. E. church has been altered and put in first-class condition for this purpose.

The Bible Study Class for Sunday-school teachers will be organized for the coming year at a meeting to be held in the chapel of the Crescent Avenue Presbyterian church Thursday afternoon.

The Mission Study Class will be held at the parsonage of the Congregational church on Friday afternoon at 3:30 oclock under the auspices of the Women's Association. Mrs. Clark will have charge.

Rev. George Mooney, of the Monroe Avenue M. E. church, will take part in the farewell service to be given to Hon. George J. Ferry at Mendham, tomorrow. Mr. Mooney formerly held a pastorate at Mendham.

The Sunday-school convention of the Newark District, New Jersey Conference, will convene at Bethel A. M. E. church, Morristown, tomorrow and Thursday. Rev. H. H. Pickney will be the presiding elder. The delegates from Mt. Zion A. M. E. church, this city, are Rev. H. C. Ashley and Mr. and Mrs. E. B. Maynard.

POLITICAL TIPS.

Assistant Postmaster James White, of Elizabeth, has presented to the family of the late Assemblyman Edward S. Coyne an engrossed copy of the resolutions adopted by the Republican City Executive Committee expressing sorrow at his death. The engrossed resolutions are very finely gotten up.

There seems to be a sort of Newark coincidence in the New York City municipal nominations of the Democratic and Republican parties. Herman A. Metz was named Thursday night by the Democrats for the office of comptroller, the second best office. He for a time lived in Newark, and attended the Newark High School. The Republican nominee for Mayor is Charles E. Hughes. He also, when a boy, lived for a time in Newark, his family having moved here from Glens Falls, N. Y.

—For best results advertise in The Daily Press.

—W. D. Murray's class for Bible study will meet for its first working session next Thursday night. The class organized last week at the Y. M. C. A.

Modern Houses For Sale.

The purchase of one of our Fine New Houses is an investment you'll never regret, as they are desirably located, have modern improvements, are well built, and represent a value which is sure to increase.

Now is the time to buy, and this is your opportunity.

Pleased to show you our Houses and give you further particulars.

Elston M. French.

171 North Avenue,
Tel. 24. Plainfield, N. J.

NEW YORK OFFICE,
141 Broadway.

STREET BOY A PROBLEM

Mornay Williams Points Out Responsibilities For Young Gamins.

WORKER IN SLUMS

Able Talk Before the Men's Club of the First Baptist Church—Organization Elects New Officers.

The Men's Club of the First Baptist church held its first fall meeting last night, and for the feature of the gathering it had Mornay Williams, of New York, lawyer and slum worker, present to make an address on the street Arab. His subject was "The Responsibility of Christian Men to the Street Boy."

Mr. Williams has worked for the betterment of the slum boy for years and is noted in that particular field of philanthropy. He spoke last night with an earnestness that was impressive, and held his hearers by the sheer force of that earnestness, if nothing else. In itself, however, the address was remarkably interesting.

His sketch of the street boy and the conditions surrounding him and his declaration of the Christian's responsibility for the gamin were broad and general rather than specific. He led up to the question of responsibility by a description of the environment that makes the gamin and of the boy himself.

Mr. Williams' street boy is the boy of the big city. He described him as the by-product of the city, "for the great cities are nothing but man-factories." The gamin was the survivor of the infant mortality of the slums, he said, and the great city took him in hand after he had proved his fitness.

Three factors entered into the formation of the street boy's character: Mothers, or lack of them; the overcrowding of city life, and the influence of the street. Some mothers instincts, the greater the tasks they were good, but the better the mothers' instincts, the greater the tasks they had to bear and the sooner they failed and died; and most mothers were not worthy the name. The teeming life of the city crowded and jostled boy out of all naturalness. The street was the place to which he went for the three things the slums kept him from: home, schooling and playroom.

The speaker described graphically the spirit of the schooling the streets gave its pupils. It was a great school, the speaker said, with earnestness, because it taught thoroughly the lessons in its curriculum. Fundamentally the education of the street was the education of the gang.

It was in the street boy and the education he received at his school that the foundation of political corruption in municipalities lay. The street made the gangs, the gangs developed into the ward gang, and the ward gang, quite naturally, evolved the ward boss and the ward heeler, with all their presence and power in politics meant.

Of the responsibility of the Christian man to the street boy the speaker said there was no doubt. Those among the Christian botherhood who denied their responsibility for the continuance of the conditions that made the street boy possible were repeating Cain's specious query, and the mark of God was on their brows, as it was on his, "and their punishment is greater than they can bear."

The speaker said he had no suggestion for a general solvent of the problem involved in the street boy to offer. He had found that the reformation of the boy was impossible to bring about unless he was removed from the city. The task of scattering every one of the myriads of gamins to the country was too vast a plan to entertain. No, it was not until the responsibility for the street boy, for the conditions that surround him, for the grim and hardening fate that pursued him was felt by the church everywhere; not until street life was looked upon differently, as something which the eminently respectable and good and comfortable people are connected with, and must know; not until then could the street boy be saved and made just "boy," and the beginning of a good, clean man.

Mr. Williams was warmly applauded. President S. St. John McCutchen expressed the club's appreciation of the address.

The club conducted a brief business session before the address, electing a new set of officers and governors. They are as follows:

President, S. St. John McCutchen; first vice-president, E. T. Wilson; second vice-president, J. H. Case; treasurer, Dr. N. H. Probasco; secretary, John G. McLaughlin; governors, Dr. J. H. Buchanan, J. D. Macnab, N. D. Drake, Kenneth Robbie, J. H. Crane, George F. White, W. C. Dobbins, S. B. Joseph, F. W. Jones, Alfred W. Day, C. W. McCutchen, George A. Chapman, Harold Serrell and Alexander Gilbert.

The meeting was open to the general membership of the church, and the lecture room was comfortably filled with guests, a goodly number of whom were women.

—Be it fruit or be it vegetables that your fancy craves, Neuman Brothers can supply you. Their stock of each is large, strictly new and low-priced.

Nothing Is More Essential

to the average person than a bank account. It provides the means of simplifying financial matters, and regulating expenditures. In addition to its being a convenience, it brings you into close relation with an institution which offers its services in many business matters requiring advice and counsel.

Interest paid on satisfactory daily balances.
A Savings Department also.

City National Bank

YOM KIPPER OBSERVED

Stores of Hebrew Merchants Closed Until Sunset Last Evening.

DAY OF ATONEMENT

Members of the Faith Neither Ate Nor Drank—How the Custom Was Observed in Ancient Days.

Hebrew merchants closed their stores yesterday and the day was observed generally by members of that ancient faith in fasting and atoning. All day long the synagogue of The Children of Israel was well filled by those who had come to pray and not until sunset was the fast broken. The observance started at sunset Sunday night.

In the early days of the Jewish nation's history, the religious rites were left very largely to the priests, and to the high priest in particular. He entered the holy of holies and there performed the services required. The people stayed in the temple, fasting and praying. A custom of the day then in vogue, but now entirely obliterated was for the younger folks, girls and men, to go to wine gardens and fields. Here, though they fasted as all males above 13 and females above 12 were required to do, they danced and made merry, and the young men chose wives on that day from among the assembled maidens.

In the temple the scene at the same time presented a strong contrast to the festivities in the gardens. Men prayed and wept with a fervor and devotion not exhibited on any other day. Two goats were sacrificed by the high priest. One was rendered up as a burnt offering. The other was taken to the top of a high mountain and thrown down. It was required that the high priest be a married man, and his wife at the time of her marriage a maiden. So great was the concern that all the exactions of custom be observed, that on the night of Yom Kippur, in case the wife of the high priest should die, a maid was held in readiness for marriage to him, on the instant.

The flight of time saw the disappearance of the sacrificial rites, the passing of the high priest's important functions, and the abolition of festivities on the part of the young people. Today Yom Kippur is a day of whole-souled worship on the part of all Jews. In every synagogue the men can be seen with their cloths of devotion wrapped around them, standing in their stocking feet and rocking in prayer. The women, in the galleries set apart for them alone, likewise feel the spirit of the day and worship with equal ardor, being moved to tears. The men, too, are affected by the solemnity of the occasion and weep. All day the cantor, faint from fasting, intones the prayers in a loud voice, and the worshippers follow him.

The significance of Yom Kippur is this. It is believed that a week before, on Rosh Hashonnah, the beginning of the new year, God takes note of the deeds of his people through the past year, and decides on reward or punishment as the performances of the individuals merit. On Yom Kippur he sets the seal of judgment on the decisions made on Rosh Hashonnah. But devout Jews believe that the fate of sinners may be mitigated by sincere repentance as expressed in fasting, contrition and prayer. Hence on Yom Kippur they assemble in their places of worship penitent and contrite, and intercede with prayers for forgiveness from God.

WILL ACCOMPANY GOVERNOR.

General and Personal Staff Will Assist at Fair Opening.

Trenton, Oct. 10.—Governor Stokes has directed the adjutant general's office to issue an order calling upon his general and personal staff to accompany him to Jersey City on Wednesday, October 18, when the Governor will open the Fourth Regiment fair. Those who will be asked to accompany the Governor are Generals Breintnall, Murray, McGill, Congdon, Spencer and Meany.

Of the general staff, Colonel Joseph T. Frelinghuysen, the Governor's personal aide, and Colonel Lewis T. Bryant, Captain Harry C. Kramer, Captain George T. Vickers, Lieutenant Mahlon R. Margerum and Captain Walter E. Edge, constituting the personal aides by detail, will be invited. Captain Edge was added to this detail yesterday. He was on the staff of Governor Murphy.

Franklin Council, No. 41, Jr. O. U. A. M., will celebrate its eighteenth anniversary on Thursday night.

NOVEL POINT IN WILL CASE.

Whether a Subsequent Marriage Invalidates a Document.

Jersey City, Oct. 10.—Whether a subsequent marriage invalidates a will is the novel question raised by the caveator in the contest of the will of the late Mrs. Elizabeth Sippel, of the town of Union, which is now being heard by Judge Blair in the Hudson County Orphan's Court. The point raised has been settled in different ways in other States, but is a new one here.

The woman whose will is being contested was Elizabeth Hoffman in May, 1896, when she married Sippel. He was her fifth husband. Four of them she had divorced and one died. In 1902 she separated from Sippel because of family troubles. After her death a will was found, made when she was Mrs. Hoffman, and by the terms of which her entire estate, valued at $75,000, was left to her children.

The caveator claims that the marriage of the testatrix to him invalidated this document, and if the point raised is decided in his favor he will get all the personal property, which is a considerable portion of the estate.

CHORES BOY STEALS.

Dayton Farmer Loses a Gold Watch.

Harry Gordon, of Dayton, hired a colored boy to work on his farm, on September 26. The colored fellow was about fourteen years of age and had been in the neighborhood but two days, during which time he had worked for Curtis R. Conover, at Dayton. Yesterday, while Mr. Gordon's family was away from his house a short time, the negro took Mr. Gordon's $50 gold watch, a gold fob, 80 cents in money and disappeared. He has not returned and Constable Gordon, of Cranbury, was out looking for him this morning.

The boy has a light complexion. He has straight hair and looks like an Indian. There is a red spot on his left cheek about two inches long.

CLOSED PORTALS.

Following the regular business meeting of Watchung Council, Knights of Columbus, A. J. Delaney, of New York, will give a lecture on "John Boyle O'Reilly." The public is invited.

Classis of Raritan.

North Branch, Oct. 10.—The stated fall session of the Classis of Raritan is being held in the Reformed church here today. This evening at 7 o'clock the annual meeting of the Young People's Classical Missionary League of the Classis will be held, the session beginning with a ministers' conference. At 7:30 o'clock the public services will be opened. Addresses will be made by the Rev. J. A. Beattie, a missionary recently returned from India, and the Rev. Dr. H. M. Hutton, of New Brunswick, who is the president of the Board of Foreign Missions of the Reformed Church in America, and has just returned from a six months' tour of the mission fields. The especial object of the meeting is to inform the young people of missionary work, and to inspire them with interest and enthusiasm for the great cause.

Lost $4 and Killed Himself.

Because he had lost a pocketbook containing $4, Joseph Kinney, thirty years old, committed suicide at Cranford Sunday night. He walked into the store of his cousin, Herman Lansurdy, and picked up a revolver. Lansurdy tried to get the revolver, and the men struggled all over the store. Finally Kinney broke away, ran to the subway under the New Jersey Central tracks, and, putting the revolver to his head, fired two shots. Death was instantaneous.

Gaelic Language Study.

A well attended meeting in the interest of the Gaelic language revival movement in Ireland and the United States was held Sunday night at the Lyceum theatre, Elizabeth, under the auspices of the United Irish Societies of Elizabeth. The meeting was called to order by Patrick J. Hall, president of the Ancient Order of Hibernians, and Judge Owen P. Mahon was selected as chairman. Judge Mahon made a brief speech of acceptance.

District C. E. Convention.

New Brunswick, Oct. 10.—Plans are being made for the seventh annual convention of the New Brunswick District Epworth League, which will be held in this city on Tuesday and Wednesday, October 24 and 25. The sessions will be held in St. James' Methodist church. The sessions of the convention will open on Tuesday evening with a praise service, in charge of M. E. McGrath, and a sermon by the Rev. Dr. J. D. Fox.

Grand Fall Opening Sale Suits, Overcoats, Trousers Men's & Boys' Fall & Winter CLOTHING

Men's Dress Suits at $9.90—One hundred styles of Men's Suits, extremely swell; single and double breasted sack suits, all the very latest patterns of worsteds, with broad shoulder effect; long cut coats; the very newest fall models. Opening sale **$9.90**

Men's Cravenette Raincoats at $9.90—Absolutely waterproof, suitable for all kinds of weather, in all colors of gray, black and fancy mixed goods, cut very long and stylish. For fall opening sale price **$9.90**

Men's Black Suits at $8.50—All wool diagonals, unfinished worsteds and thibets, cut and made in the very latest style; close fitting collar and concave shoulders. Fall opening sale price **$8.50**

Boys' New Fall Suits at $1.95—Suits in all the newest designs and patterns, in double breasted and Norfolk style; regular $3.00 values. Fall opening sale price.... **$1.95**

Men's Suits at $5.95 and $6.90—These are all wool material, well made and perfectly cut; large variety of styles of cassimeres and cheviots. Fall opening sale price **$5.95**

All the newest patterns; tailored in excellent manner. The material and workmanship equal to suits double the price. Opening sale price **$6.90**

Boys' New Fall Suits at $2.50—All wool, extra durable cheviot and cassimere, double breasted jacket or suit or Norfolk suits, with knickers, all sizes, $4.00 and $5.44 values. Fall opening sale price **$2.50**

New York Clothing Co.,
202-204 W. Front St. M. Weinberger, Mgr. Plainfield.

1st Great Autumn Sale of Shoes

Shoes in every size and kind; the latest and the best. Notice the choice of leathers; Box Calf, Vici Kid and Patent Coltskin. Toes from the extreme narrow to the broad, old comfort styles. Extra salespeople. No long waits. Your kind and size at once. Don't let this sale go by and miss your chance of getting a great bargain.

WALTON SHOES
for boys and girls.

M. Abrams, 229-233 W. Front Street Plainfield, N. J.

I. H. BOEHM
109-111-113 W. FRONT ST. 126 PARK AVE. TEL. 688-J

MILLINERY.

We are showing a new line of Fall and Winter Millinery that will surprise all who visit this department. Our styles are new and up-to-date only and our prices will surprise you.

UNTRIMMED MILLINERY.

This department is the most complete in the city and consists of all that is new in trimmings and shapes.

HATS TRIMMED FREE.

GENTS' FURNISHINGS.

Our New Fall stock is now ready. We are showing all that is new and up-to-date in men's wear at the lowest possible prices. A visit to this department will surprise you.

Auto Veils, 3 yards, at $1.39 each

Bonn's

Ostrich Pompons, $1.49 to 4.98

SELECT YOUR HAT

and materials for trimming early in the week from our large assortment. Not only is it the best variety, but the most moderately priced; besides, we'll trim the hat stylishly—guaranteeing to please you—absolutely

FREE OF CHARGE.

Large Birds, all colors, 98c and $1.25

PUTNAM & DeGRAW.

Men's Negligee Shirts with cuffs, at.....50c and 1.00
Hosiery for Ladies', Gents and Children.....10c up
Boys' Shirt and Blouse Waists, at.....25c and 45c
Outing Flannels and Flannelettes, at.....8c and 10c yd

USE PRESS WANT ADS.

ROADSTERS' CALENDAR.
Sun Rises 6:06 a. m.
Sun Sets 5:28 p. m.
Lanterns must be lighted 6:28 p. m.

THE DAILY PRESS.

THE WEATHER
Clearing and colder tonight; Thursday, fair, colder.
Maximum, 62; minimum, 30. 24 hours ending at noon today. Ther. at noon, 61.

Established May 10, 1887. PLAINFIELD, NEW JERSEY, WEDNESDAY, OCT. 11, 1905. Two Cents a Copy—$5 a Year.

REPUBLICANS SANGUINE

County Politicians at Capital Predict Sure Victory.

SITUATION SIZED-UP

Major Carl Lentz, State Treasurer Frank O. Briggs and Governor E. C. Stokes Hold a Pow-wow.

Trenton, Oct. 11.—Major Carl Lentz had a long interview yesterday with State Treasurer Frank O. Briggs, chairman of the Republican State Committee, but both declared that there was nothing of public interest in their conference. While they were together Governor Stokes joined them in Mr. Briggs' private office, but he did not remain with them very long. He left early to attend the funeral of former Senator William H. Skirm, at which he was an honorary pallbearer. He said that there was nothing new in the political situation throughout the State as far as he knew, and that there was no news in the executive department.

Mr. Briggs was subsequently asked if there was any foundation for the recently published story, to the effect that the State leaders were about to endeavor to have C. Asa Francis withdraw from the Republican ticket in Monmouth. He said he did not exactly understand what was meant by the State leaders. If the State committee was meant, that body had not had a meeting since last fall, and at this time there was no intention of calling it together for the purpose of considering the situation in Monmouth or any other county. Mr. Briggs said that it was not the policy of the State committee to interfere in county matters, as the Republicans of each locality were considered competent to direct their own political affairs.

Mr. Briggs had no opinion to express one way or the other on the shrievalty question of Monmouth.

When asked what he thought of the situation in Essex, he replied with a smile of deprecation:

"Oh, the situation there is altogether too complex for a tyro in politics, such as I am. You will have to ask some one who has had more political experience than I have had. It reminds me of the story of the man who had a certain beautiful object to exhibit, but you had to stand on your head to see its beauty. What kind of a man is this Gregory, the Democrats of Essex have nominated for Senator?" Mr. Briggs asked, turning inquisitor himself. "The reason I ask you," he went on, "is that I saw in a New York paper that the Democrats think they can elect him. I don't believe that is so. I believe Colby will carry the county, and all the candidates for Assembly on the ticket with him will be elected. Had it not been for that little muss in the county committee I believe Colby would have gotten the biggest majority ever received in Essex by any man except Roosevelt."

There were several politicians there from different parts of the State. The Republicans or Passaic county admit that there is some trouble there in connection with the election of county commissioners, under the Strong law, to take the place of the Board of Freeholders. The townships seem to be resolutely opposed to the proposed abolition of the Board of Freeholders, and it is possible that some Republicans may join the Democrats in the hope of defeating the Republican nominees for commissioners. Apart from this disaffection, the Republicans believe that they will elect their whole ticket, which includes five members of the Assembly and a surrogate.

While the Bergen county Republicans fully expect to elect their candidates, they admit that the fight for the county clerkship is going to be a warm one. The Democrats make only one claim for their ticket, and that is that they will elect their candidate for county clerk.

The Republicans of Burlington county, according to Robert Hutchinson, were never better organized or better persuaded that they would elect their whole ticket. Such a result might mean that Assemblyman Robbins would put in a large bid for Speaker of the House, with a strong South Jersey backing. The talk at Trenton yesterday indicated that Assemblyman Mills, of Morris county, would be more earnestly supported by the Republicans for leader of the House than for Speaker, although Mr. Mills has many earnest supporters in the northern part of the State.

The Democrats of Somerset county will hold their convention Saturday. It is fully expected that Samuel S. Childs will again be the opponent of Colonel Joseph H. Frelinghuysen for State Senator.

—The boys' cabinet of the Y. M. C. A. will meet Friday afternoon. Committees for the year will probably be appointed.

LOOKS LIKE NEW BRIDGE

Somerset Freeholders More Disposed Now Towards West End Ave. Structure

MAYOR SMALLEY'S PLEA

After North Plainfield's Executive Makes Speech Committee is Appointed to Take the Proper Course.

Mayor Newton B. Smalley appeared before the Somerset County Board of Freeholders at a regular meeting in the Court House at Somerville yesterday and urged the construction of the West End avenue bridge in North Plainfield. Freeholder Codington moved that a committee be appointed to take the matter into consideration and confer with the Union county committee to arrange for receiving bids.

The motion was carried and the following members were named to comprise the committee, John P. Emmons, William Demler, Joel Codington, John A. Whitenack and William J. Logan.

A delegation of taxpayers from Franklin township was on hand and made a stiff argument for the early construction of the river road from Bound Brook to New Brunswick. No action was taken.

A petition was filed for the improvement of the road from Bedminster, through Larger Crossroads, to the Lamington River.

The County Collector was authorized to borrow $20,000 in anticipation of taxes.

Freeholders Codington, Demler, Emmons and Whitenack were appointed to repair the bridge near E. E. Coopers place in Warren township.

Freeholders Demler, Whitenack, Emmons and Philhower were selected to award the contract for a bridge with concrete foundations near Lyons.

The Board adjourned to meet near Benj. McDowell's Friday afternoon at 2:30 o'clock to view a bridge.

POSTOFFICE LEASE FOR TEN YEARS MORE

MANY NEEDED IMPROVEMENTS INSTALLED BY BABCOCK ESTATE.

Several hundred dollars worth of new furniture was received at the postoffice yesterday and is now in use. Some of the furniture has been needed for along time, and it will greatly facilitate the handling of mail matter. The improvements are paid for by the Babcock estate. The Government would not consent to again lease the present quarters until the furniture was installed and approved by the inspector, who is expected here within a few days. Then a lease will be signed for a term of ten years. This means that the postoffice site will not be changed for at least a decade.

The furniture includes new letter and paper distributing cases, a standing registry desk and nine new lockers for the office employes, and also a new cabinet for blank forms of all kinds. The letter and paper cases are about six feet high. The paper case has thirty separations and is so arranged that a clerk can stand in front of it and throw papers into any one of these receptacles. The same arrangement is provided for the letter case, which has two sections of thirty separations each. The standing registry desk has been needed for a long time. The cabinet for blank forms is 6x4 feet and will amply provide for all the official papers.

The present lease on the building was for five years, but inasmuch as the Babcock estate consented to supply the necessary furniture, the Government agreed to a ten-year lease. The furniture is made by the McLane Manufacturing Company, of Milford, New Hampshire.

HIS WIFE BEAT HIM.

Punishment He Got Home Saved John Giles from Court Penalty.

John Giles, of Lake street, was arraigned in the city court this morning upon the complaint of his wife, who charged him with disorderly conduct and drunkenness.

"I get drunk," admitted Giles, "but my wife beats me."

Detective McCarthy, who made the arrest, corroborated this statement. The magistrate looked sympathetically at the victim of husband-beating.

"You'd better stay away from your family," he advised the prisoner. "Sentence suspended."

Harry Slauson has been appointed official scorer for the Park Club alleys.

VICTOR HUGO A REFORMER

Prof. Edward H. Griggs Talks Entertainingly of the Great Novelist.

DISSECTS HIS WORKS

Lecturer Points Out Wherein Hugo's Novels Differ from Those of Other Pre-eminent Writers of Fiction.

"Victor Hugo" was the subject of Prof. Griggs' third lecture in his series of six on the great moral leaders of history, at Vincent chapel last night. The attendance was even larger than at the two preceding lectures, and the discourse was received with a degree of interest and attention that must have been very gratifying to the lecturer.

Prof. Griggs holds that Hugo, high as is his rank as a novelist, and, in a measure, as a poet, is first of all and pre-eminently a reformer; so much a reformer, so much a man of ideas and creative energy, as to be limited in the full sweep of his genius as a novelist. Hugo's characters, the speaker said, lacked that distinctive feature of concealed art that marks the true fictional creation; Hugo's preconceived conception of the character was always and insistently in evidence; he laid out that conception and built the flesh and skin about it, not, as Shakespeare and other true creative artists did, allowing his characters to unfold and disclose themselves to the reader. The fault grew from his tensity of devotion to the ideas he felt, and the irresistible desire to see those ideas prevail. The true artist is satisfied to await his audience, alone in his desert cage or on the mountain top. Hugo, as a reformer, a man of affairs, hungered for the instantaneous reception and execution of his ideas, and his art showed the limitations of the artist in him.

Prof. Griggs was at his best in his sketch of Hugo's life, and the conditions that developed his remarkable character and genius. Some of his sentences were lyrically eloquent, and the lecture, entirely apart from its educational and philosophical value, was unusually interesting as a composition. There were no responses to Prof. Griggs' smiling invitation to discussion or questions, and he filled in the period he had allowed for that feature with two readings from Hugo's "William Shakespeare," and comments on the author's unbounded faith in the depth of the common intellect and the common heart.

The next lecture will be on Thomas Carlyle. At none of the lectures have the auditors taken advantage of the opportunity for questions and discussions, and it is likely that Prof. Griggs will not hereafter repeat the fruitless and stereotyped invitation for an exchange of ideas.

GERMAN'S FAIR DREW LARGE CROWD AGAIN

SINGING AND BOWLING TWO OF THE ATTRACTIONS LAST NIGHT.

The success of the opening was repeated at the fair of the Gesang and Turn Verein fair last night and it has now settled down for a prosperous week. The attendance was again large and everybody found plenty to amuse in the dancing, prize bowling and other attractions. The special entertainment feature last night was provided by visiting singing sections from Elizabeth and other places.

On the bowling alleys, the Scotch Plains team won a match game from the Suburbans by a score of 828 to 683. An exciting match took place between individuals for a gold watch, locket and chain, which narrowed down to John Wirth, George Voehl and Henry Wierenga. Wirth won out by making 58 out of a possible 60; Voehl, 54, and Wierenga, 33.

Tonight the Arion Singing Section of Newark will attend and will give several selections. Local bowling clubs will participate on the alleys for special handsome prizes.

Plenty of Oranges.

Clifton & Campbell, of this city, expect to ship 10,000 boxes of oranges from their Florida orange proves, this winter. The trees are laden with choice fruit and nothing but a killing frost will prevent this firm from realizing its expectations.

Five Years Married.

Mr. and Mrs. Theodore Mantz quietly celebrated the fifth anniversary of their wedding, at their home in Richmond street, last night. During the evening a few friends called and had a delightful time in a social way.

—D. W. Applegate has removed from New Brunswick to this city.

BLOCK'S NARROW ESCAPE

His Rig Demolished By Reading Flyer, He Gets Off With Severe Contusions.

NOW AT HOSPITAL

Accident Occurred at Lincoln This Morning—Horse Cut Loose from Wagon and Got Away.

While driving his butcher wagon over the Central Railroad crossing at Lincoln, this morning, Louis Block, of West Front street and Clinton avenue, had a miraculous escape from instant death. His wagon was struck by one of the Reading two-hour flyers going east and due at that point about 8:30. Block was thrown a distance of several hundred feet, landing alongside the railroad. His wagon was completely demolished and the meat entirely destroyed. The horse was cut loose, and up to noon had not been found.

The train was stopped within its own length and the injured man was put aboard and brought to this city, where has was taken to the hospital in the ambulance. He suffered intense pain and while being removed from the train to the ambulance his screams were heart-rending. At the hospital his injuries were found to consist of severe contusions of the right side and hip, and the physician in charge gave it out that he would probably recover.

Block, who has a country route, selling meat from the wagon, left home at 5:30 o'clock this morning. He made his usual stop at Dunellen about 7 o'clock. Between Dunellen and Lincoln he made a number of stops, and it was about 8:26 when he passed over the railroad crossing. Block did not see the approaching flyer, until it was right on him; too late to clear the tracks. He has a wife and six children.

RELIEF ASSOCIATION HEARS YEARLY REPORTS

ANNUAL MEETING HELD IN THE ROOMS THIS MORNING.

The annual meeting of the Plainfield Relief Association was ehld this morning at the rooms of the Organized Aid Association on West Front street, when officers for the year were elected and reports were presented. Reports were received from all departments showing each to be in a very satisfactory condition. The receipts for the year were about $2,000 and there is a small balance on hand. One new report was that of Miss Margaret Holly, who has been engaged as visitor. It is her duty to visit all the cases coming under the supervision of the association and her report was a most interesting one.

These officers were chosen for the ensuing year:

President, Mrs. J. Kirtland Myers; vice president, Mrs. Charles E. Ryder; secretary, Miss Mabel E. Pierson; treasurer, Miss Marion Bowen; visitor, Miss Margaret Holly; Board of Managers, Mrs. Samuel Huntington, Mrs. E. T. Barrows, Mrs. George P. Mellick, Mrs. George H. Goddard, Mrs. A. E. Barclay, Mrs. D. L. S. MacLaren, Mrs. Ernest R. Ackerman, Mrs. J. Evarts Tracy, Mrs. Mason W. Tyler, Mrs. S. Guion, Mrs. I. N. VanSyckel, Mrs. Percy H. Stewart, Mrs. Daniel S. Ginna, Mrs. W. S. Hubbell, Mrs. Hugh F. Fox, Mrs. E. H. Ladd, Jr., Mrs. Francis deLacey Hyde, Mrs. Lawrence Myers, Mrs. W. A. Woodruff, Mrs. L. V. F. Randolph, Mrs. James R. Joy, Mrs. William E. Lowe and Mrs. John M. Whiton.

Athletic Work as a Subject.

Principal Ira W. Travell announced at the Plainfield High School this morning that athletic work done outside of the school, such as at the Y. M. C. A. and other places, will not count as one regular whole subject. Five years of this work must be completed to count as one subject. This has always been the rule in athletics, as in drawing, which is done outside the Plainfield High School, and Mr. Travell simply reminded the pupils of the rule.

Notable Dramatic Event.

In booking Miss Grace George and her company in "The Marriage of William Ashe" for the New Plainfield theatre, on October 26, Manager Counihan believes it will prove the society event of the season in local theatricals. It is one of the largest productions controlled by William A. Brady and is one of Miss George's greatest successes. Richard Carle, in "The Mayor of Tokio," appears on the following night.

SUES FOR LONG REWARD

Asks Damages Because Money Was Refused For Murderer's Capture

POLICE FILE CLAIM

City of Trenton and Mercer County Board of Freeholders Are Made Defendants.

Suits have been commenced in the Supreme Court against the inhabitants of the city of Trenton and the Board of Freeholders of the county of Mercer for $1,000 damages, by Franklin Van Nuis, of Middlesex county, becaue of the failure of the defendants to pay him the rewards, aggregating $500, offered for the capture of Murderer Charles Long last July.

The suits are identical expect as to the defendants. The declarations recite how the defendants advertised for the capture of Long, each offering a reward of $250 for the man charged with the murder of Matthew Cunningham.

Van Nuis claims that August 2 last he apprehended Long on the Van Nuis farm in Piscataway township, Middlesex county, afterwards turning him over to the keeper of the Mercer county jail.

Refusal of the city and county authorities to pay the respective rewards is claimed, and the plaintiff asks $1,000 damages for each refusal.

It will be remembered that the police authorities refused to sanction the paying of the reward to Van Nuis, claiming that he had previously harbored the murderer and enabled him to escape, thus delaying his apprehension by the civil authorities.

A claim for the money has been put in by the Plainfield police department, members of which actually captured Long as he was ploughing on the Van Nuis farm, after Van Nuis had sent them word of the fugitive's whereabouts.

A proposition has been made that the amount of the reward be paid into the court of chancery for determination as to its proper disposition.

WOMAN PRISONER'S MOUTH AGAINST HER

MRS. ELLIG'S TONGUE CONDEMNED HER IN THE CITY COURT.

Mrs. Mary Ellig and Mrs. Julia King live in the same house on West Third street. Mrs. Ellig doesn't like her neighbor and rows between them have been frequent. Mrs. King had Mrs. Ellig arraigned in court this morning on a charge of disturbing the peace.

Mrs. Ellig went on at a great rate and Judge Runyon looked at her disapprovingly.

"Your mouth is full of disturbance," he said. "I can tell that by the way you talk. I'll suspend sixty days over you, and if Mrs. King has occasion to make another complaint you'll suffer that sentence."

"Mine goodness, that is not chustice," said Mrs. Ellig as she went out. "In mine own country they unterstand better and fix that udder woman."

PARISH HOUSE DEDICATION.

Many Episcopal Clergymen to Participate in Event.

The dedicatory exercises of the new parish house of Grace church will be held at the church tomorrow night at 8 o'clock. Rev. Dr. John P. Peters, rector of St. Michael's church, New York, will preach the sermon and the dedication prayer will be by Rt. Rev. John Scarborough, Bishop of New Jersey. Among those who will be in the chancel will be Rev. E. Vicar Stevenson, rector of the church; Rev. Erskine M. Rodman, rector emeritus; Rev. Dr. W. C. Neilson and Rev. Dr. J. P. Taylor, of this city; Rev. Charles Cooder, of Rahway, and others.

Following the services in the church the new parish house will be thrown open for inspection and there will be a social time. It is expected that a number of prominent clergymen and laymen will attend the exercises.

Commissioner Takes Testimony.

By virtue of an order made by Judge Benjamin A. Vail, testimony was taken yesterday before John H. Van Winkle, a Supreme Court commissioner, in the contract case of Thorn against Sisson. Isaac P. Runyon, of this city, is the attorney for the plaintiff.

W. D. Murray's Bible Class will hold its first session tomorrow night.

COUNTY CAMPAIGN OPENS

Candidates Make Separate Speeches at Big Republican Rally at Elizabeth.

ALL PRAISE KIRKLAND

Ernest R. Ackerman Makes Some Remarks—A Feast Follows the Political Talks.

The first gun in the county campaign was fired by the Downtown Republican Club, of Elizabeth, last night, when it conducted a ratification meeting in Grand Army Hall, at the 'Port. Captain Robert Kirkland, the defeated candidate for the shrievalty nomination, is president of the organization and he acted as master of ceremonies.

Among those in attendance were Dr. W. H. Lawrence, candidate for sheriff; Ernest R. Ackerman, candidate for State Senator; Peter Tillman, Everard Tucker and Randolph Perkins, the Assembly candidates; former County Chairmen Hamilton F. Kean, and Charles N. Codding; Mayor Berry, of Elizabeth; Mayor Buckle, John W. Murray, Jr., and Herbert Buxton, of this city.

The candidates and other notables in the gathering made addresses and several of them laid stress upon the spirit manifested by Captain Kirkland. Though defeated in his fight for the shrievalty nomination, he displayed no animosity toward the leaders and has since been working with a hearty good will for the success of the ticket. One of the best speeches of the night was given by Ernest R. Ackerman, of this city.

After the formal speeches, the club entertained its guests in its customary style. There was lots to eat and the politicians devoured everything in that line as eagerly as they did the speeches.

The Elizabeth clubs have other mass meetings arranged and similar gatherings will be held in Plainfield and throughout the county during the next few weeks.

RUNAWAY STARTED ON HIS HOMEWARD WAY

REPORTER ESTABLISHES FACT HARVEY BENNETT LIVED IN WHITESVILLE.

The fact that Harvey Bennett, the twelve-year-old runaway held at police headquarters, came from Whitesville, as he claimed, was established this morning, and the boy was sent on his way home.

The police planned to send Harvey to Whitesville yesterday afternoon, but hesitated to take that action because the failure of the Asbury Park police to find any trace of the boy's people in Whitesville made it probable that the boy was telling a fake story for the purpose of getting to teh shore. This morning a reporter who knows the Whitesville neighborhood thoroughly questioned Harvey at police headquarters. His answers established the fact that he knew the town, and convinced the police that he had told the truth. Fare to Whitesville was given him and Detective McCarthy put him aboard the cars.

No word of the lad's disappearance from home has been given the Whitesville or Asbury Park police, and the authorities here regard the indifference of the boy's people to his whereabouts as corroboration of his story of ill-treatment at the hands of his stepmother. If his account of his home life is true Harvey will probably get a whaling when he reaches Whitesville. He didn't look very cheerful when he started homeward.

ANNIVERSARY SUPPER.

Planned by First M. E. Church Society.

Following the meeting of the Ladies' Aid Society, of the First M. E. church, at Vincent chapel, yesterday afternoon, the members of the Women's Home Missionary Society held a meeting to plan for a silver anniversary supper to be held in the chapel on Friday, November 10. This will be the twenty-fifth anniversary of the general society and the members of the local organization will observe it.

In connection with the supper, there will be a fine entertainment. Mrs. E. Clark, Jr., as president of the society, has charge of the entertainment and Mrs. J. M. McNaughton is chairman of the committee on the supper. Those in charge will have another meeting on Tuesday to further the arrangements.

Mr. and Mrs. Charles Reimbach, of Newark, have returned home after a visit to Mr. and Mrs. Joseph Heilman, of Regent street.

WOMEN'S CLUB TO MEET

State Federation Convention to be Held at Elizabeth Oct. 27 and 28.

INTEREST MANIFESTED

Plainfield Organizations to be Represented — Entertainment Planned—Outline of Work.

At the annual convention of the New Jersey State Federation of Women's Clubs which is to be held at Elizabeth October 27 and 28, three new directors, each to serve three years, are to be elected at the meeting, and the nominating committee has sent the list of candidates for these offices to the clubs a few days in advance of the convention. Five names have been placed on the list for the three directors, leaving the sixth to be filled by nomination from the floor or the three elected from the five candidates, as the convention may decide.

The Monday Afternoon Club and the Rasores Club, both of this city, will be represented at the sessions.

Two clubs of Newark, one in Hoboken, one of Elizabeth, and one in Morristown are on the list. The nominees are Miss Eleanor B. Jenkinson, of the Women's Club, of Newark; Mrs. C. B. Alexander, of the Women's Club of Hoboken; Mrs. M. W. Halsey, Over the Tea Cups, Elizabeth; Mrs. W. T. Coghlan, Current News, Morristown, and Mrs. M. H. Warner, Salmagundi, Newark. Each is a capable worker, and none of them has served in any official capacity in the State club work, although they are all well known in their own homes and clubs for efficiency and executive ability. The First Presbyterian church has been selected for the sessions and luncheon will be served nearby. Mrs. David Miller is the chairman of the arrangements, and Mrs. C. J. Silvers chairman for luncheon.

To the president, Mrs. A. J. Newberry, and the chairman of the programme committee, Mrs. Mary B. Kingsley, of Hoboken, have been given the work of arranging the two days' programme. Other members have been consulted and it has been decided to have sociology and education the topics for consideration. Papers and talks by those who have given time and study to these subjects are to be part of each day's session. Of course each of the several departments will report, and Miss Mary McKeen, who was president before Mrs. Newberry was elected, will give impressions of the great meeting of the National Educational Association held last July. A talk, "Progress in the Art of Living," by Miss Barrows, of the School of Domestic Science, and a paper on the aims and purposes of the Consumers' League will be part of the programme.

One of the interesting talks of the convention will be given by Mrs. Emily E. Williamson, a former president of the Federation.

Mrs. Williamson will return October 20 from a summer in Europe. While away she has visited many of the industrial farms and colonies of the Continent, and she will tell the club women about these reforms.

RETURNS FROM LONG TRIP.

Robert Pruden Home After Spending Fourteen Weeks in Travel.

Robert Pruden, of East Third street, has returned home after a trip lasting fourteen weeks in search of healtful recreation. The early part of the time was spent in the upper Adirondacks and about Lake Placid. From there he went to Montreal and then sailed for Europe. He passed a month sightseeing in various parts of Wales and visiting the places of historical interest in London, returning last week from Liverpool on the Lucania.

The fact of his being a representative of Young America gained for Mr. Pruden a hearty welcome everywhere while abroad. Though with strangers the greater part of the time, he was accorded hospitality of the sort that in years gone by made the Southern States a haven for the traveler. This was especially true of the people in Wales, where he found "the latch-string always on the outside."

Shafting Broke; Plant Shut Down.

A section of the shafting about the main wheels of the Levering & Garrigues shop in Dunellen broke yesterday afternoon, and compelled a shutdown of the plant. The broken ends whirled around wildly before the power was shut off and several of the workmen narrowly escaped injury.

—When you have made up your mind that you must have fruit or vegetables, hie yourself to Neuman Brothers'. The display there is sure to have just what you want. Consignments fresh every day.

THE DAILY PRESS may be obtained from the following Newsdealers and Agents. 10c. a week.

CITY.

Union News Co. .....R. R. Station
H. M. Harper .....411 Park Ave.
E. A. Laing .....149 W. Front St.
A. D. Mallinson .Fourth and Liberty Sts.
Trolley Waiting Room ...Watchung Ave.
M. Estil .....111 Park Ave.
W. E. Mattison .....85 Somerset St.
Debele & Stahl .....113 Somerset St.
Geo. Scribner .....321 Watchung Ave.
T. A. Garthwaite ....212 Watchung Ave.
A. Anderson .West Third St. and Lee Pl.

SUBURBAN.

Dunellen .....Vail & Alberts
New Market .....Herbert Dunham
Bound Brook .....Union News Co.
Somerville .....Jacob Gernert
Westfield ....C. F. Wiltke, A. E. Snyder
Scotch Plains .....Chas. Elliott
South Plainfield .....Herber Cubberley
Clinton Avenue .Mrs. Meader, John Ryan
Fanwood .....Chas. Elliott
Netherwood .....J. Kiley
Rahway Junction .....J. Hatfield

NEWS IN THE SUBURBS.

DUNELLEN AND VICINITY.

The borough is after the P. S. C. with a sharp stick for its slowness in getting the gas mains laid. There is a suspicion that the company doesn't intend to fulfill the contract, at least until it gets good and ready, which is apt to be a good deal later than the Council or citizens desire. In New Market, too, the company has been very slow, and the citizens there are beginning to talk of it above a murmur. The Township Committee may move in the matter, as the borough fathers have.

Much success for the Christian Culture Training classes at the Presbyterian church is indicated. The course of study is arranged under four heads: Historical, doctrinal, Biblical and practical. The classes will meet alternate Monday nights at the Manse; two subjects will be taken up each night. The classes are undenominational.

Word has been received by his friends here of the marriage of Robert Carpenter, of New York, a former Dunellenite. His bride is a New York girl.

A Prospect avenue culvert is to be repaired. Freeholder Staats has been asked to have the county do the work, if it can legally assume the cost.

Wesley Gaskill is recovering from the effects of the severe injuries he received a week ago in a street accident in Newark.

Mrs. Louis Pouldson, of Martin's Creek, Pa., has returned home after a visit to her parents, Mr. and Mrs. George Conover.

Two new culverts have been installed opposite the village postoffice. The improvement was much needed.

R. F. Bogardus is having his house repaired, and a number of improvements are being installed.

Mrs. George Carl, of New York, has returned home after a visit to Mrs. Jacob Grieb.

Mrs. Shanaphy has rented the Mitze house, recently vacated by Mrs. Wherley.

A number of borough young women are planning the formation of a social club.

William Weidenhaupt has purchased the Emory farm at Greenbrook.

Mrs. Bernard Siriski has returned from a visit to friends in Raritan.

Charles Vail has become a member of the fire company.

The house of Mrs. S. C. Fisher is to have gas service.

PLAINS AND FANWOOD.

William McNair denies the story told by Victor Coles that he was shot in the hand Monday night by McNair. He claims Coles and he were fooling while he had an open knife in his hand, during the tussle the knife slipped and cut Coles' hand. No arrests have been made, neither has McNair disappeared.

Miss Margaret Miller, who is a nurse in the family of Mrs. George H. Johnston, of Westfield avenue, is detained at her home in Plainfield suffering from an attack of blood poisoning, caused by a small sore on her foot which had become poisoned from the dye of her stocking.

The first of the series of dances to be given by the Suburban Club during the fall and winter will be held in the club's hall tomorrow night.

Charles Elliott, of Rutgers College, has been spending severad days with his parents, Mr. and Mrs. Benjamin Elliott, of Park avenue.

Miss Louise Robison, of New York, has been visiting her parents, Freeholder and Mrs. John Robison, of Forest avenue.

Adam Gray, of Newark, has returned home after a visit of several days with is brother, Joseph Gray, of Prospect street.

Miss Minnie Hosinger has been entertaining her friend, Miss Carroll, of Jersey City, over Monday and Tuesday.

William S. Rapp is spending a week with relatives and friends at Albany, N. Y., his former place of residence.

George Harper has returned from a visit of several days with his family in Brooklyn.

Miss Loretta Kennedy has returned from a visit with friends in New York.

SOUTH PLAINFIELD.

Several bicycles were on the streets last night without a light and apparently without bells. This neglectful habit has been in vogue here for some time. It should be stopped before some accident happens.

There will be a home-made candy sale in the vestibule of the Baptist church Friday afternoon at 3 o'clock by a few young women for the benefit of the church.

The weekly prayer meeting at the Baptist church last night was well attended.

GOING TO WEST POINT.

Fourteen Y. M. C. A. Boys Who Make Trip Will Have Great Time.

All arrangements for the red letter trip to West Point have been made by the boys' department of the Y. M. C. A. The party, in which there will be at least fourteen juniors, will leave this city on the 6:57 train Saturday morning. The ywill go to West Point on the Albany Day Line boat. At the dock they are to be met b ya delegation of cadets in regulation uniform, and escorted about the academy as guests of honor in their capacity as special guests they will be furnished with seats at the game between the cadets and the Virginia Polytechnic Institute elevens in the afternoon, after a mess with the cadets in the academy dining hall. The return from West Point will be begun at 7:39 on the West Shore Railroad.

The boys who will make the trip are Walter McDougall, Ernest Conover, Louis Van Zandt, Alfred Manley, Emil Mueck, Otto Meuck, G. M. Rittenhouse, Jr., Fred Smith, Clarence Bechtel, Carl Smidt, David Thickstun, Russell Morris, Leroy Woodhull and William Bullock. They will be in charge of Boys' Secretary Kenneth Robbie.

"Willie" Deegan Will Pitch.

Manager Daab has decided to use "Willie" Deegan on the slab Saturday against the All-Plainfield team. He is very anxious to make this contest a victory for his team and will take no chances. His team will be opposed by "Lou" Wiltse, and the contest will probably be a pitcher's battle, between two of the best twirlers in the State. A lot of Deegan's friends are anxious to see him pitch and it is for this reason also that Mr. Daab will use him.

Smith-Emmons Nuptials.

The wedding of Miss Grace Emmons, daughter of Mr. and Mrs. Peter A. Emmons, of Jackson avenue, and Arthur E. Smith, of Grandview avenue, will take place in Trinity Reformed church this evening. A reception will follow at the home of the bride's parents.

DOING THEIR DUTY

Scores of Plainfield Readers are Learning the Duty of the Kidneys.

To filter the blood is the kidneys' duty.

When they fail to do this the kidneys are sick.

Backache and many kidney ills follow;

Urinary trouble, diabetes.

Doan's Kidney Pills cure them all.

Plainfield people endorse our claim.

Mrs. W. W. Mills, of 86 Summit avenue, Plainfield, N. J., says: "I am willing to reiterate my former statement given in behalf of Doan's Kidney Pills, feeling that some other person may be benefited thereby. I had suffered with a severe pain in the small of my back and across the hips, and if I did any lifting or stooping my back became lame and sore. I used plasters but they only helped me for the time being. I was feeling unusually bad when my attention was called to Doan's Kidney Pills and they were so highly recommended for troubles like mine that I procured a box at L. W. Randolph's drug store. In a few days I felt their good effect, and when I had finished taking them I was relieved in every way. I am glad to recommend this reliable remedy."

For sale by all dealers. Price 50 cents. Foster-Milburn Co., Buffalo, New York, sole agents for the United States.

Remember the name—Doan's—and take no other.

THE NEw STOVE BLACKING

FOR SALE BY—A. M. Griffen, H. E. Gayle Hardware Co., Worth & Marsh and Woodhull & Martin.

SECOND-HAND MEN'S CLOTHING bought. Good prices given. Postal or note receives prompt attention.
I. RICHARD, 7 Somerset St.

Have DAY of Newark

Best of everything.

Caterers

Estimates furnished for weddings, receptions and entertainments.

899 Broad Street
NEWARK, N. J.
Tel. 229 Newark
912-mo

THE REAL TEST

Of Herpicide Is In Giving It a Thorough Trial.

There is only one test by which to judge of the efficiency of any article and that is by its ability to do that which it is intended to do. Many hair vigors may look nice and smell nice, but the point is—do they eradicate Dandruff and stop falling hair?

No, they do not, but Herpicide does, because it goes to the root of the evil and kills the germ that attacks the papilla from whence the hair gets its life.

Letters from prominent people everywhere are daily proving that Newbro's Herpicide stands the "test of use."

It is a delightful dressing, clear, pure and free from oil or grease.

Sold by leading druggists. Send 10c. in stamps for sample to The Herpicide Co., Detroit, Mich.

L. W. Randolph, Special Agent.

Delicious Creamery Butter.

A dinner, no matter how well cooked, composed of the most tempting and delicious eatables, cannot be enjoyed without being accompanied by good butter. Our butter is as fine, pure and sweet as proper churning can produce. A trial will convince you.

W. W. DUNN,
"THE PARK GROCER,"
Duer Street and Lincoln Place.

I have some business sites and houses for sale. Also some furniture.

JOHN MANLEY,
Insurance Agt. 321 Park Avenue.

A CARD.

N. Fassetta, an expert barber from New York, has opened an up-to-date and sanitary barber shop at 432 Watchung avenue. One of the best in the State. Specialist for all styles of fashionable hair cutting and beard trimming. Vibratory electrical massage, and scalp treatment. 9 27 tf

A. BOHREN.
11 Greenbrook Road. Tel. 49-L.
Wholesale dealer in
Whiskies, Wines, etc., Kruger's Export, Peter Breidt's Brown Stout
for medicinal purposes and flesh producer.

GROCER

Staple and Fancy Lines. Best Minneapolis Flours. Down town prices duplicated and quality of stock the best. Prompt deliveries a feature with me.

H. A. WEBER.
140 Liberty St. 'Phone 327-W.

BLUE STONE
Flagging and Curbing.
ANDREW ROACH
Yard and Office—300 Richmond St. cor. Third St. Residence—408 Washington St. 8 28 1m

TURKISH BATHS!
TRY ONE.
Ladies, morning. Gentlemen, afternoons. Take trolley to Sanitarium.
Somerset Street

UNION NEWS COMPANY.
FRANK TRUMAN, AGENT.
Latest editions of New York, Philadelphia, Brooklyn, Elizabeth and Newark Dailies.
Foreign and Domestic Magazines.
Earliest delivery morning and Sunday papers.

JOHN A. KOCH
Dealer in
Meats, Poultry, Fish, Oysters, etc.
200 Watchung Ave.
Corner Second Street. Telephone 572-J.
Orders called for and delivered.

D. Foster Updike
has removed his office to the corner of
North and Watchung Aves.
Has several Bargains in Residential and Business Property to offer.

FOR SALE
Pair black horses and eight good driving horses.
Jackson's Sales Stables,
Somerset St. 'Phone 395-L

S. HIRSCH,
The New York Ladies' Tailor and Furrier, has has opened his new place with a full line of imported models and is ready to attend the public. 403 Watchung Avenue.

PAINTERS AND DECORATORS.

We call your attention to our fine display of
New Wall Papers.
We can't describe the patterns, but they are new, striking and effective, and with our large assortment we are sure to please.
Paints, Oils and Varnishes.
Woolston & Buckle,
145 North Avenue.

Wall Papers.
Have you a house to rent? If so, we can make it more desirable and attractive for a tenant by papering and decorating it with our new, artistic Wall Paper. Many beautiful and pleasing ideas in Floral Designs.
We would be pleased to give you an estimate on your Papering and Decorating.
JAMES C. HANSEN,
141 E. FRONT STREET.

1905 Wall Papers.
IMPORTED & AMERICAN GOODS.
C. CONOVER & CO.
Decorators, Painters and Paperhangers. Window and Plate Glass.
115 Elmwood Pl. Tel. 226-J

I. N. WYCKOFF,
PAINTER AND DECORATOR,
556 West Front Street.
Papering a specialty. First-class work my motto. Glass furnished and Glazing done.
Telephone 292-L.

STONE
AT
Bartle's Stone Yard
Corner Church and Second Streets.
All kinds of
Cut Stone, Building Stone,
Flagging and Curb Stone.
Have some 18-inch and 2 and 3-feet walk very cheap. Leave orders for your foundation and cesspool stone with us.

Baggage Express.
HOAGLAND,
230 Park Ave. Tel. 524-W

HARRIS SCHWARTZ
Ladies' Tailor and Dressmaker.
Place your orders for Fall Alterations and Fitting now. Avoid delay later. New York Expert.
208 WEST FRONT ST.

679 W. Fourth St 'Phone 508-L
M. D. O'KEEFFE,
Carpenter and Builder.
All work Promptly Attended to and Estimates Cheerfully Given. Jobbing a Specialty.

L. Moraller & Son,
Watchmakers and Jewelers.
Watches, Clocks and Jewelry. Fine Watch and Clock Repairing a Specialty.
219 Park Ave. Plainfield, N. J.

WORTH & MARSH
(Successors to J. J. Heldeloff.)
31 Somerset St., Plainfield, N. J.
The New Air Light with 150 candle power mantle.... 69c
Complete .....

J. W. VAN SICKLE,
122 North Ave., Plainfield, N. J.
Fresh and Salted Meats.
Game in Season. Philadelphia Scrapple.
Orders called for and delivered promptly.
Telephone No. 463-J.

D. DEMOLLI & CO.,
French Baker, Caterer & Confectioner.
Wedding parties and receptions. French Ice Cream and Water Ices.
Telephone Orders Delivered Promptly.
331 West Front St., Plainfield, N. J.

William H. Pope,
ELECTRICIAN.
All kinds of electrical work done at reasonable prices.
116 NORTH AVENUE.

JOHN HERRMAN,
STAIR BUILDER.
Turning, Scrollsawing, etc. All work given the most prompt attention.
411 Somerset St Tel. 70 J

JOHN WIRTH
(Successor to Henry Liefke.)
Bakery and Confectionery.
201-203 West Front St. Tel. No. 723.
All orders delivered at short notice.

SCRIBNER & TAYLOR,
Stationers & Newsdealers
331 Watchung Ave.
Prompt Delivery Morning, Evening and Sunday Papers to all parts of the city.
Magazine Subscriptions Solicited.

"D-lighto"
THE DESSERT MAKER
Is the Original Rich and Ready Filling Formerly Known as "Dessert-o"
We've simply changed the name, Otherwise it's just the same.
ASK YOUR GROCER NOW FOR "D-lighto" THE DESSERT MAKER.
Makes Dee-licious Pies, Puddings, Cakes, Sauces.
10 cts. Everywhere.
The Crandall & Godley Co., Manufacturers, 157 Franklin St., New York City.

THE TWELVE ACRE STORE.
HAHNE & CO.
BROAD, NEW AND HALSEY STS., NEWARK.

Echoes From Our Big Silk Sale.

Best Domestic Weaves Now Featured.

The unparalleled Silk Sale we began on Monday has ingratiated itself into the affections of ladies who recognize strong values at weak prices. From the big list we take this small one:

Our 85c 27-inch Black Guaranteed Taffeta—All silk, firm bright cloth, in chiffon or skirt finish for suits or foundations.. 65c

Our 95c 27-inch Black Guaranteed Taffeta—Firm quality, bright finish, for coats or suits, exceptional offer 75c

Our 1.10 27-inch Black Guaranteed Taffeta—Skirt finish, firm quality, perfect in weave and color, for any purpose..... 89c

Our 1.50 27-inch Black Skinner's Taffeta—The best American made Taffeta in the market, wear guaranteed, for coats, dresses or skirts 1.39

Our 1.25 27-inch Black Exclusive Taffeta—Pure dye, chiffon finish, bright jet black, for dresses or coats..... 98c

Our 1.25 27-inch Black Waterette Taffeta—It sheds water and is guaranteed to wear, very desirable for coats..... 1.15

Our 1.15 36-inch Black Guaranteed Taffeta—Perfect in weave and color, firm, strong cloth, desirable for any use..... 95c

Our 1.25 36-inch Black Petticoat Taffeta—Made expressly for petticoats or foundations, perfect in black and weave..... 1.00

Our 1.39 36-inch Black Superlative Taffeta—Wear guaranteed, made expressly for Hahne & Co., perfect black, for dresses or coats 1.19

Our 1.19 27-inch Black Peau de Soie—Bright, jet black, firm, mellow quality for coats or dress purposes 95c

Our 1.00 27-inch Black Peau de Soie—Soft, firm quality, bright jet black, for coats or dress wear 85c

Our 1.25 36-inch Black Peau de Soie—Exceptional quality for suits or coats, bright jet black 1.10

Our 1.39 36-inch Black Peau de Soie—Used extensively for coat suits, fine firm quality and perfect black 1.23

Our 1.25 36-inch Black Moire Velour—Rich black, beautiful marking, very desirable for coats 1.00

Our 1.39 36-inch Moire Velour—Fine yarn dyed, extra quality, for tailored suits or coats 1.23

Three Velvet Offers Below Cost.

1.50 and 1.25 Imported Panne Velvet—Pure Silk Panne Velvet, this season's importation for dress wear or trimming; these colors: pink, helio, purple, champagne, gray, tan, brown, navy, castor, reseda, cardinal and maize, special 69c

1.25 Black Imported Paon Velvet—Fine close pile, bright jet black, for entire gowns or millinery use; imported this season to sell at 1.25; only 200 yards at this price 85c

1.25 24-inch English Hollow Cut Corduroy—Velvetina Corduroy, in cluster and plain cords, all the staple colors; the best corduroy on the market at 1.25, but for this sale only 85c

HAHNE & CO., The Twelve Acre Store Newark.

A Complete Kitchen.

You cannot have your kitchen completely furnished unless you have a first-class Range, therefore insuring the most convenient cook. You should have one of our Ranges by all means, because of their construction which insures a perfect fire, even heat in the stove rather than in the kitchen. These are made for cooking, and are good enough for heating.

We also have a fine line of Oak and Cylinder Stoves, Pot Stoves, Stove Boards, Coal Hods, Ash Cans, Pipe, etc.

Our OIL HEATER, "The Waterman" is ideal.

We can get you any STOVE REPAIRS in the market.

GAYLE HARDWARE CO.,
Front St. and Park Ave. Tel. 468-R

Advertise in The Daily Press

POINTS FOR THE BUYERS.

Eggerding's cigars have stood the test of the most exacting smokers. It is because they are made only of pure tobacco leaf.

Charles F. Stahl, of Somerset street, is a builder of wide experience. He makes a specialty of residential work. He will furnish estimates upon request.

Now is the time for men to think about a new derby or soft hat and fall neckwear and underclothing. The place to get them is at U. B. Crane's West Front street haberdashery. None but the best sold.

The electrical work done by William H. Pope, of North avenue, will pass the most critical examination by experts. He knows the business from start to finish. Consult him when you are ready to give out that contract.

E. A. Craig, of East Front street, is an expert electrician and is competent to undertake any contract. The workmen in his employe are careful and painstaking and never do bungling jobs. Supplies may be ordered by telephone.

It pays to buy good shoes. There is no sense in getting footwear of inferior grades because it is cheap at the start. The Sorosis shoe sold by A. E. and A. L. Giddes, of West Front street, is one that will positively give you full value for your money.

Falling leaves and chilly evenings remind us all that fall is with us once again. At the same time it might be well to recall that I. H. Boehm is ready for the fall trade with a large line of middleweight comfortables, underclothing and dress goods. There is always something new and up to date to be found in the various departments, so drop in and look around.

PERSONAL.

Mr. and Mrs. F. E. Hurst, of East Sixth street, have returned from a visit with Brooklyn relatives.

Mrs. Mary C. Firstbrook and daughter, Mrs. Walter L. Hetfield, Jr., are spending a few days with Trenton relatives.

Dr. M. A. Carman and family, of Franklin place, are soon to remove to Florida to remain permanently. They will make their home at a point forty miles south of Tampa.

Fred Tanner has resigned his position at Pond's in order to accept a similar one with a concern at Newark.

Garland H. Mourning, a student at Cornell College, Ithaca, is making a study of machinery at Pond's to complete a course in mechanics.

COAL DEALERS.

Freshly Mined Coal

is more desirable than Coal that was dug out of the earth a year ago

Our Lehigh Coal is newly mined and is here in all the standard sizes. It is Pure, Clean and a Great Heat Producer. Your order will have our careful attention and prompt delivery.

Boice, Runyon & Co.
Coal, Lumber and Masons Supplies.
Park Ave. opp. North Ave., Plainfield, N. J.

TenEyck & Harris,
—DEALERS IN—
LEHIGH VALLEY COAL.
Office: Rowley's Drug Store, 218 West St. Telephone 23-F.

JOHN JOHNSTON
All the best grades of
COAL.
929 South Ave 'Phone 193

STOP, STOP, STOP
and leave your order before July 1st for your winter Coal with Nash. Try his $5.50 Coal or some of his large Pea at $5.00.
Office: 311 Park Ave. Telephone 496-L.
Yard and office, 686 South Second St. Telephone 267-Y.

COAL AND WOOD.
We are now ready to take your orders for
COAL
of the best quality of Hard Lehigh, carefully screened and as free from slate as can be bought.
RUGG & CLINE,
430 West Third St. 'Phone 93.

Coal I have on hand some very fine Hard and Medium Coal. All kept under sheds. Pea Coal $5
L. A. RHEAUME,
140 East Fourth St. Telephone 440-W.
Yard, 674 South Second St. Telephone 231.

AMUSEMENTS.

In the way of a dramatic feast Theodore Kremer's new and original melodrama, "Queen of the Convicts," is pronounced strong and appetizing meat, plentifully spiced throughout four acts and eleven scenes with clean comedy and cute fun. The title is appropriate, as suggesting the incidents of devoted but impulsive and credulous love, specious villainy, reckless passion, base treachery and heartless deception upon which it is founded, and the constantly deepening shadows of which are lightened by interspersed laughter, and finally dissipated by the confusion and punishment of crime, and the triumph of truth and justice. The "Queen of the Convicts" comes to the New Plainfield theatre Saturday, matinee and night.

There are many exciting situations and interesting scenes that appeal to the emotions of the heart in "The Village Parson," which begins an engagement at the New Plainfield theatre tonight. The play is built with much cleverness and effect, depicting the life of a clergyman whose happiness has been clouded by supposed unfaithfulness of his wife. The plot brings out a rascally lawyer, whose sole ambition is to separate husband and wife, so that he may gain her love and fortune. In this he has been assisted by his brother, for whom he has little or no respect. In order to accomplish his purpose of deceitfulness, he sends an incriminating letter to the wife which by chance falls into the hands of the parson. The parson, whose whole heart has been wrapped up in his wife's welfare, changes on reading its contents. The wife, noble and true, clings to her husband, who spurns her from him, and a very strong scene between them is the result. As the play progresses, it finally brings about a joyful reconciliation and the guilty are punished. The play is elaborately put on in four acts with genuine comedy neatly interwoven.

David Proctor and the original London company in "A Message from Mars" is the New Plainfield theatre's announcement for Friday night. The play scored a tremendous success first in London and then in New York. It is the story of the change wrought in an extremely self-centered man of leisure, whose disregard of the desires of others is illustrated in many incidents. When the victims of his selfishness depart to a ball he is taught a number of lessons by a messenger from the planet Mars and his complete cure gradually effected. The stage is suddenly wrapped in darkness, and when almost instantly the scene is lighted again, the back wall of the room has gone and a tall man in unearthly dress stands in a ray of light upon the stage. This is a Messenger from Mars, who at once details the superior virtues of the Marsians, and his own punishment for the crime of selfishness for which a judge on his planet sentenced him to convert the most selfish man on the despised earth, before allowed to return. He has learned Parker is that man. In ordinary argument he proves to be no match for the logical Parker, but the superiority of the Marsians in some weird power enables him to force this inhabitant of earth into doing all sorts of good deeds. These, however, fail to cure him until he is stricken with poverty, hunger and the world's scorn, and is thereby spiritually born again. The effects by which the power of the Marsians is exhibited, the rapid and invisible changes of scene, the uncanny conversion of Parker from a well dressed man into a ragged tramp, the electric dances of tables and chairs are even in these days triumphs of mechanical skill, and Parker's responses to the invisible current of argument that is applied to his nerves, form a charming piece of fantastic acting.

Joseph Arthur's drama of metropolitan life, entitled "The Still Alarm," with its real fire engine and snorting horses, will make the small boys of Harlem gape when it is produced at Proctor's 125th Street theatre next Monday. "The Still Alarm" is always a lodestone attraction in the uptown Proctor house and its rampant sensationalism, with Jack Manly, the New York fireman, as the central figure of heroism, refreshes jaded theatregoers of Yorkville and the Bronx. All the realistic adjuncts of this famous piece will be reproduced in this engagement. In the company are William J. Kelley, as Jack Manly; Beatrice Morgan, as Eleanor Fordham; Paul McAllister, as John Bird; James Wilson, as Doc Wilbur; Agnes Scott, as Cad Wilbur, and Mr. Aiken, Mr. Arthur, Mr. Hill and Mr. James are also in the cast.

Divides $44,0000 Between Two.

Jersey City, Oct. 11.—The will of the late Maria Cooper, of Kearny, was admitted to probate in the Hudson county surrogate's office yesterday. The beneficiaries are John H. and Fred W. Cooper, who are named as executors, and will divide between themselves $40,000 in realty and $4,000 personal property. Most of the real estate is located in Kearny.

"D-lighto"
THE DESSERT MAKER
Formerly Known as Dessert-o
"D-lighto" At All Grocers, 10 cts.
The Dessert Maker

John Mullins & Sons

A Little Down and A Little A Week Will Furnish A Home.

SIDEBOARDS.

12.50—Regularly 18.00 Golden Oak Sideboards with shaped top, bevel French plate mirror, base with two top drawers, 1 large drawer, two closets.

18.00—Regularly 25.00 Golden Oak Sideboards, highly polished tops, with carved stanchions, base with two swell top drawers, one large drawer and two closets.

29.00—Regularly 38.00, Quartered Oak Sideboards, carved stanchions and large bevel French plate mirror, base with swell top drawers, one large drawer and two closets.

CHINA CLOSET.

15.00—Reg 22.00 Quartered Oak Front China Closets, with shelves and bent glass ends.

18.00—Reg. 27.00 Quartered Oak China Closets, swell front, glass door and bent glass ends.

24.00—Regularly 33.00 Oak China Closets with French plate mirror.

218-220 Market St., Newark, N. J.

You owe it to yourself to be always well dressed—a consummation devoutly to be wished—and possible only with the aid of a cleaner of the first grade.
We owe it to ourselves to help you to keep in the "pink of condition"—sartorially. Our best advice as to the proper cleansing of any garment always at your convenience. With modern methods and expeditious service, we can promise you work in very quick time. We don't keep you waiting.
Special—Everybody wears a light overcoat. We'll clean yours faultlessly for 75c.
Every lady's wardrobe includes a light jacket. We'll dry clean yours for 75c.

LE VINE
"Cleaners for everything that can be cleaned"
121 WATCHUNG AVE.
JUST CALL 506-J, PLEASE.

If Your Teeth need attention, don't delay until suffering compels you to visit your dentist. Consultation free. No charge for extraction when plates are ordered. All work guaranteed as represented, and satisfaction assured.
Gold Crowns, - $5.00
Gold Fillings, $1.00 up
Silver Fillings, 50c up
Artificial Teeth, $5 up
D. G. Atwood
D. D. S.
308 West Front St.
Telephone 448-R

CANDY AT KOLB'S. 112 WEST FRONT ST. TELEPHONE 295-R.
SPECIALS FOR SATURDAY.
COCOANUT KISSES,.....14c lb
CREOLE CARAMELS,.....18c lb
BUTTER CREAMS,.....14c
ICE CREAM CHOCOLATES,.....20c
See our Window Display for other specials.

Fall Hats, Caps, Gloves, Uuderwear and Shirts.
Large assortment at popular prices.
O. M. DUNHAM,
Hats and Furnishings. 126 Park Ave.

M. A. BROWN,
Telephone 377-L. 218 West Second Street.
NOTICE—I have secured a Sixth avenue tailor—would like you to try our Superior Cleaning and Pressing Process. Expert on Full Dress Suits. Store will be open from 7 o'clock a. m. to 8:30 p. m., to accommodate patrons to and from trains. Leave your suit in the morning, will be ready in the afternoon. After you have had a N. Y. press you'll not go elsewhere.

Close at 6 p. m. Saturdays at 10 p. m.
L. S. Plaut & Co.
"BEE HIVE," New Jersey's Shopping Centre. NEWARK.
The Bee Hive—The Shopping Centre of New Jersey—Doors open at 8:30 a. m.

Buy A "Beehive" Sewing Machine
No Club Fee $3.00 Down
$3 a month
on any machine—$15, $18, $20, $25 or more.

Yearly Sweater Sale
Men's, Boys', Women's, Girls', Babies'

Sweaters for everybody—Newark never had so comprehensive a sale before—no sale to compare with this in real value-giving. Our great sweater business gives us "inside" advantages. Our regular prices are as low as, and often lower than those quoted by many stores as "special." These yearly sales are the signals that we are ready. And this year it is sweaters for everybody—men, women, boys, girls, babies—comfort, economy for the entire family. Prices for this week only.

Men's Sweaters—Men's Wear Dept. Women's and Girls' Sweaters—Shirt Waist Dept. Babies' Sweaters—Babies' Wear Dept.

Men's 1.50 Sweaters—All wool, high collar, solid black, grey, cardinal, navy and white; good, durable sweaters; we'll sell lots of these; in the sale for this week only, at 1.29

Men's 2.00 Sweaters—Heavy worsted, high roll collar, solid black, oxford, white, navy and cardinal; real reduction on the best $2.00 sweater made; buy it this week only, at 1.79

Men's 3.00 Sweaters—Very heavy worsted; high roll collars and "V" shape necks; solid black, light gray, white, navy, cardinal; our famous unmatched $3.00 sweater, this week only, at. 2.69

Men's 3.50 Jacket Sweaters—Of heavy good worsted; solid navy; right for everyday wear; hunting; good all 'round style that will surely sell fast; this week only, at 3.19

Men's 3.75 Sweaters—Worsted, full fashioned, extra heavy; high roll collar, solid black, light gray, white, golf, cardinal; also with different color collars, all new; this week only, at..... 3.39

Men's 4.00 and 4.50 Sweaters—Extra heavy worsted sweaters, "V" necks and high double roll collar, solid cardinal, white, navy and light gray; many specialty stores would ask $5, at. 3.69

Boys' 1.00 Sweaters—Heavy, all wool, solid colors; also solid gray body with cardinal collar; right for school wear and play—stout and warm; remember, this week only, at 89c

Boys' 1.50 Sweaters—Worsted, extra heavy, solid colors; also solid color bodies, striped collars and cuffs, and solid body with different color collar; new shades; this week only, at 1.29

Boys' 2.00 Sweaters—Heavy worsted, roll collar, solid colors; also solid bodies and different colored collars, all new shades; another sweater not equalled at regular price; this week..... 1.79

Women's 1.75 Sweaters—Good quality pure worsted, neat, fancy stitch, check effect, full sleeve, ribbed cuffs, full blouse front, "V" neck, in the sale for this week only, at 1.49

Women's 2.50 Sweaters—Pure worsted, rope and fancy stitch, "V" neck, pearl buttons, full sleeve with cuffs, blouse fronts, fitted backs; not duplicated at regular price; this week... 2.00

Women's 3.50 Sweaters—Pretty weaves—zig-zag, fancy raquet raised, vertical and rope stitch; light and heavy weights; "V" and high necks; full blouse fronts, fitted backs, all colors, at.. 2.98

Women's 2.00 Sleeveless Vest—Double breasted, pearl buttons, fancy rope stitch; bound with worsted braid; red, gray, white and black; shaped, fits close to figure, most convenient garment 1.69

Girls' 2.75 Sweaters—Pure worsted; fancy raised vertical stitch; high neck; open down front; patent clasps; double shoulders and elbows; red, navy, white; sizes 6 to 14 years, at only. 2.25

Babies' Sweaters—Fancy stitch; marvelously fine color assortment, over head or button; close fitting collar, cuffs and bottom; as fine a little sweater as you see in town at 1.50; this week. 88c

Boys' 3.00 Sweaters—Double knit, extra heavy worsted, high double roll collar, solid colors, also solid color bodies with different color collars, fine at regular price, at 2.69

Little Boys' 1.50 Sweaters—Of nice soft worsted, button on shoulders, high collar and "V" shape neck; just what the little chaps like and need; this week only, at 1.29

L. S. PLAUT & CO., 707 to 721 Broad St.
No Branch Stores. Mail Orders Filled. NEWARK, N. J.

The Co-Between

Midway between the Summer days, when Old Sol kept things tolerably warm, and the Winter ones, when the furnace makes an effort to do the same thing, there is a chilly spell. Then it's up to the Gas Heater. The Gas Heater is a small cylinder stove that consumes little gas and radiates much heat. We sell them at $1.50 including connections and tubing. They are portable and can be used in any room during a cool morning or chilly evening.

Gas Department
PUBLIC SERVICE

Giddes' Shoe Store
(SUCCESSORS TO JOHN H. DOANE.)
A full line of Women's, Children's, Men's, Boys and Youths' Shoes.
Also the Exclusive Agents for the
"SOROSIS" SHOES.
Corner Front St. and Madison Avenue.
A. E. & A. L. Giddes,
PROPRIETORS.

BLAIR'S -:- -:- BLAIR'S
Hawes Fall Line of Hats Are In.
"TOWN TOGGERY SHOP." 119 Park Avenue.

PUTNAM & DeGRAW.
Men's Negligee Shirts with cuffs, at.....50c and 1.00
Hosiery for Ladies', Gents and Children.....10c up
Boys' Shirt and Blouse Waists, at.....25c and 45c
Outing Flannels and Flannelettes, at.....8c and 10c yd

Smalley Bros.,
147 North Avenue,
BUTCHERS.
Everything usually found in a first-class market.
Roasting and Broiling Chickens a Specialty.
Orders called for and delivered.
Telephone 83-A.

Advertisements
—FOR—
New York Herald,
World, Times, Sun, Journal, Telegram, American, Brooklyn Eagle
—and—
Newark Evening News
Received at
The Daily Press
AT REGULAR OFFICE RATES.

LEAVE YOUR
BLANKETS AND CURTAINS
to be cleaned with
KELLER,
125 Park Avenue,
over summer. Will be better attended to than in the rush season.

I FURNISH PLANS,
Specifications and a Loan for small home builders. Complete house. Call or write.
CHAS. F. STAHL,
BUILDER, 22 Somerset St.

CRESCENT MARKET.
CHARLES STRANZENBACH, Mgr.
(Formerly of the Plainfield Beef Co.)
Dealer in Meat, Poultry, Fish, Oysters, Vegetables, etc.
Watchung Ave. and 4th St. Tel. 216-R.

Herman Hansen,
CARPENTER AND BUILDER.
ESTIMATES FURNISHED.
269 Watchung Ave., Plainfield, N. J.
Tel. 454-R.

FRIENDSHIP LODGE SOCIABLE.

Daughters of Rebekah Hold Highly Pleasant Little Social Affair.

Friendship Lodge, Daughters of Rebekah, held a sociable in their rooms, Pittis Hall, East Front street, last night. It was a highly pleasant affair.

Phonograph selections were given under the direction of P. H. Latourette, and Mrs. David Dreier and Madam Marisona recited. Refreshments were served.

The committee in charge was made up of Mrs. P. H. Latourette, Mrs. J. F. Kettenring and Mrs. J. B. Higgins.

Moving Picture Show.

E. W. Robertson's spectroscope show, with which Plainfield amusement lovers are familiar, made its annual appearance at the Y. M. C. A. last night. A large audience greeted it with warm and deserved applause. Songs and humorisms by the supporting company were interpolated in a long programme of admirable views.

Corporation Notice.

Notice is hereby given that the following Ordinance has been introduced before the Common Council, read the second time and ordered engrossed preparatory to its third reading, and that it is the intention of the Council to adopt the same.

J. T. MacMURRAY,
City Clerk.
Plainfield, N. J., Oct. 9, 1905.

AN ORDINANCE

for the improvement of Sherman Avenue from the center of Grant Avenue to a point 700 feet southwesterly therefrom.

The Inhabitants of the City of Plainfield, by their Common Council, do enact as follows:

Section 1. That the roadbed of Sherman Avenue, extending from the center of Grant Avenue to a point 700 feet southwesterly therefrom, be forthwith repaired and spread, with broken stone for a width of twelve (12) feet, and a depth of four (4) inches, at the general expense of the city, to be paid for (after first applying the direct contribution of property owners) out of money raised by tax for the improvement of streets as provided by the Act of the Legislature, entitled "An Act to authorize cities to make permanent improvements in the roadbeds of streets at the general expense," approved May 13, 1884.

Section 2. That before any work shall be done under this ordinance, the property owners along the line of the proposed improvements, shall deposit with the City Treasurer the sum of One Hundred and Ninety-eight Dollars and Thirty-eight Cents ($198.38).

Corporation Notice.

Notice is hereby given that the following Ordinance has been introduced before the Common Council, read the second time and ordered engrossed preparatory to its third reading, and that it is the intention of the Council to adopt the same.

J. T. MacMURRAY,
City Clerk.
Plainfield, N. J., Oct. 9, 1905.

AN ORDINANCE

For the Construction of a Further Addition to the System of Sewerage Already Constructed in the City of Plainfield

WHEREAS, There has been constructed in said City a system of sewerage and such action in relation thereto has from time to time been taken as is set forth in the several ordinances of said City relating thereto, and particularly the ordinances respectively entitled, "An ordinance to provide for the construction of an addition to the system of sewerage already constructed in the City of Plainfield," approved November 6, 1897, and "An Ordinance to provide for the improvement of Sewage Disposal Works, Beds and Appurtenances of the City of Plainfield," approved April 4, 1901, to which several ordinances reference is hereby made for greater certainty; and

WHEREAS, In the opinion of the Common Council the public good requires that a further addition, as herein described, to the system of sewerage already constructed, should be now constructed in and for said City under the provisions of the acts of the Legislature in such case made and provided, and the Common Council has so determined and does hereby so determine; therefore,

The Inhabitants of the City of Plainfield, by their Common Council, do enact as follows:

Section 1 That the Common Council doth hereby direct and order that a further addition to the system of sewerage already constructed as aforesaid, be constructed in and for said City, under the provisions of the Acts of the Legislature above referred to, with all the appurtenances necessary to complete the same, and of such dimensions and material and according to such plan as the said Common Council may hereafter direct, in and through the following described streets, avenues, property, lands and rights-of-way described, mentioned and referred to in this ordinance, to wit:

East Seventh Street, from Leland Avenue 940 feet east;

East Sixth street, from Berckman Street to Central Street;

Columbia Avenue;

Frederick Street;

North Front Street;

Park Terrace;

Park Lane.

was presented, read and ordered to be considered and acted upon by said Common Council at a regular meeting thereof to be held in the Council Chamber, No. 149 North Avenue, in said City of Plainfield, on Tuesday, the fifth day of September, 1905, at the hour of eight o'clock in the evening of that day, and at such meeting ample opportunity will be given to all parties in favor of or opposed to the improvement contemplated by said ordinance, to present their views with reference to the same in writing, or otherwise, as the Common Council may at that time direct, and public notice is hereby given of the intention of the Common Council to cause said improvement set forth in this ordinance to be made, and such persons or corporations as may object thereto, are requested to present their objections in writing at the City Clerk's office, No. 151 North Avenue, in the City of Plainfield, N. J., at or before the expiration of ten days from the date of this notice, or to the Common Council at its first meeting held after the expiration of the said ten days, and said Common Council at such meeting to be held on the fifth day of September, 1905, as above stated, or afterwards, may proceed to consider and pass such ordinance notwithstanding any objection.

By order of the Common Council.
J. T. MacMurray, City Clerk.
Dated: Plainfield, N. J., August 7, 1905.

KLEINMAN & ONCHANS,
The New York
LADIES' TAILORS and DRESSMAKERS.
All work satisfactory guaranteed.
251 West Front Street.

THE DAILY PRESS.

Home News. Independent in Politics.

A. L. FORCE, Editor and Proprietor.

Published Daily, except Sunday, at 3 p. m.

105 North Avenue. Telephone 61.

Two cents a copy. Ten cents a week. $5.00 a year in advance. Delivered by carrier or by mail. No extra charge for papers mailed to points in the U. S. and Canada.

The Daily Press has the most complete carrier and mail service of any paper in the metropolitan district.

Any subscriber failing to receive a single issue will confer a favor by notifying the business office.

Advertising rates mailed on application.

Copy for Change of Advertisements to ensure change the same day must be at the office by 9 a. m.

Plainfield, N. J., October 11, 1905.

The situation looks rather dark for Shrievalty Candidate Lawrence when he considers the negro voters' demands.

When the Vanderbilt cup race is run Saturday if there are not some chauffeurs dangling from the trees or strewn along the roadway of the course we miss our guess.

It was Mr. Bryan who said that Wall street and the big corporations would not let him win at any cost, If others did as well as Gotham's insurance companies, they certainly did magnificently.

POLITICAL TIPS.

No public betting on the result of the New York municipal election has been reported, but in private wagers the odds on the re-election of McClellan range from 4 to 5 to 1. It is reported that Little Tim Sullivan is offering to wager $10,000 to $2,000 that McClellan will be re-elected. Sporting men say that the odds will probably be 10 to 1 before Election Day.

The radical Democrats of New York last night decided to nominate William R. Hearst for Mayor, John Ford for Controller and John G. Phelps Stokes for President of the Board of Aldermen. These men will be placed in nomination at the convention of the Municipal Ownership League at Carnegie Hall tomorrow night. All question about Mr. Heart's acceptance of the nomination for Mayor was dispelled when Justice Samuel Seabury read to the Astor House Committee of Seventeen a letter from Congressman Hearst accepting the proffered nomination. The meeting of the committee was held at No. 235 Broadway.

Samuel E. Renner, of Weehawken, reiterated yesterday the charge he made at the Republican county committee meeting at Lincoln Hall, Jersey City, that Mayor Fagan, of Jersey City, received $1,500 from ex-United States Senator James Smith during the first campaign in which Fagan was elected Mayor. Mayor Fagan publised a card last Monday denying that he had ever received money from ex-Senator Smith. Renner said yesterday he was aware the charge was actionable, and he invited the Mayor to sue him for damages on condition that the Mayor would join him in a petition to the court to try the case before election. Renner said he was "good for any amount of damages that might be awarded" and that his property is in his own name.

The Game Pleased Them.

Included in the large delegation from this city that viewed the Athletic-Giant baseball game at New York yesterday was a party consisting of Manager Counihan and Treasurer Cunningham, of the Plainfield theatre; Chief Woolston, of the borough; Charles Woolston and Jerome W. Leary. The result of the struggle was a source of enjoyment to Messrs. Counihan and Cunningham, who are Athletic backers with a vengeance, it being their old home team. To show his appreciation Mr. Counihan entertained the others with a theatre party in the evening at the New York, where they enjoyed "The Ham Tree."

Received Bad Sprain.

James McLean, of Liberty street, employed at a Westfield grocery, received a bad sprain of the foot while stepping off a porch at Westfield, this morning. His foot struck a loose board, turning the ankle. Mr. McLean returned to his home for treatment.

A Machine for Women

should be the best obtainable. The Singer sewing-machine is acknowledged the lightest running, most durable and convenient of any. Look for the red S. 329 West Front street, Tel. 574 J.

American Steam Laundry

H. W. Marshall, Proprietor

122 East Front Street

Lace Curtains from 40 cents per pair up. We handle them carefully and return promptly.

Collars and Cuffs 2 cents each.

Our wagons are painted GREEN.

DR. JACKSON TO LEAVE

Resigns Mount Olive Baptist Church After Eight Years' Service.

GOES TO NEW YORK

Factor Among the Colored People Here Accepts Call to Waverly Place Baptist Church in New York.

Announcing to his congregation that he believed a call he had received from the Waverly Place Baptist church, New York, was of Divine origin, Rev. E. E. Jackson, pastor of the Mount Olive Baptist church, informed the members last night that he would accept.

A meeting had been called to act upon his resignation tendered Sunday evening, but the officials found themselves unable to do so. Following a discussion, they decided to leave the question of retiring or remaining with Dr. Jackson, and he held to his original intention. The brethren expressed regret, but accepted his decision.

Dr. Jackson has been pastor of Mount Olive church for the past eight years, coming here from Appalachicola, Fla. In that time he has done good work for the betterment of the congregation and has made the church independent of the First Baptist members, who were its sponsors. The degree of D. D. was conferred upon him by Guadalute College, Texas.

The congregation of the Waverly Place church is a large one and offers a large field for Dr. Jackson's abilities. He will remain in Plainfield until after the first of the coming year, devoting his energies in the meantime to clearing Mount Olive entirely from debt.

THE FORUM.

Wants Legal Advice.

Editor, The Daily Press:

Kindly tell me through the columns of your paper if damages can be recovered from a property owner, who has in front of his property, a broken sidewalk, so much out of order that it cannot be property cleaned of snow and ice after a snow storm. I fell last winter on this same sidewalk, and broke a bone that has caused me much trouble, and I believe I have received permanent injury. If damages can be recovered, how should I proceed to recover the same? If you can give me any information I shall be very grateful.

Respectfully,
A. M. S.

Consult a lawyer.—Editor.

Puzzle—Find the Wrongs?

The independent movement against the Plainfield Republican machine has failed, and there isn't even a Democratic ticket to object to a continuance of the people's wrongs.—Trenton True American.

STORAGE VAULTS

For Large Trunks, Boxes, Valuable Packages etc., etc.

SAFE DEPOSIT BOXES

OF ALL SIZES.

ABSOLUTE SECURITY PROVIDED.

CITY NATIONAL BANK.

DO IT NOW!

Make your selections at once from the grand assortment of fine Japanese Art Porcelaines now on exhibition. Import orders placed six months ago have been filled, the goods received and placed on sale at a saving of about 25 per cent. The showing is one of unusual attractiveness and includes many exclusive novelties suitable for Holiday and Wedding presents which cannot be found elsewhere.

"Muncy" Blankets.

We have sold them for 15 years. In all that time they have proved entirely satisfactory. They are honestly made from the best materials, the short wool being thoroughly combed out. They are also steam shrunken at the mill.

10-4	"O. K." White Wool, pair	2.98
11-4	"O. K." White Wool, pair	3.85
10-4	"Medina" White Wool, pair	3.25
11-4	"Medina" White Wool, pair	3.85
10-4	"Eiderdown" White Wool, pair	3.25
11-4	"Eiderdown" White Wool, pair	4.25
10-4	"American Beauty" White Wool, pair	4.25
11-4	"American Beauty" White Wool, pair	5.48
10-4	"Maid o' the Mist" White Wool, pair	4.48
11-4	"Maid o' the Mist" White Wool, pair	5.48
11-4	"Yosemite" White Wool, pair	7.98
11-4	"Melbourne" White Wool, pair	8.98
12-4	"Melbourne" White Wool, pair	10.48
10-4	"Saratoga" Gray	2.98
11-4	"Saratoga" Gray	3.48
10-4	"Sanitary" Gray	3.98
11-4	"Sanitary" Gray	4.48
11-4	"Senator" Gray	6.75
11-4	100 Per Cent. Wool Scarlet	4.48
11-4	100 Per Cent. Wool Scarlet	5.48
36-50	White Wool Crib	2.98
42-55	White Wool Crib	3.48

Special Table Linen

A small lot (12 pieces only) of fine 70 inch Table Damask closed out from the importer, will be sold at 75c yard. Every thrifty housekeeper should be interested.

Especial attention is called to our line of White Bed Spreads—Honey Comb Spreads, Marseilles Spreads, Satin Spreads, Fringed Spreads, Spreads with notched corners for Lron Beds and Crib Spreads. A line varied and attractive.

Attention is also called to the fact that our Upholstery Department is now located on Main Floor. A fine assortment of Tapestry and Velour Portierres, Couch Covers, Table Covers, Pillow Tops, Tapestries by the yard, Curtain Suisses and Nets, Door Panels, Grenadines, Guimps, Rug Fringes, etc., may be found there.

We are selling the well known C. T. N. Curtain Suisses at 10c yard.

A New Department.

We beg to announce to the public that we have opened a department for the renovating and making over of Hair Mattresses. We are now prepared to do all kinds of work in this line and at much lower prices than you been accustomed to paying. All work entrusted to us will be done in a first-class manner and under absolutely sanitary conditions. Owing to the unreliability of most people who do this class of work in town, many have refrained from having their work done here, choosing rather to send it away to be done or discarding the mattress altogether, to such we simply have this to say: that the same method of "square dealing" which has built up this great business of ours, will be employed in this new department. The manager of our Bedding Department will gladly give you all desired information.

WOODHULL & MARTIN'S

Y.M.C.A. COURSE

1905-06.

SIX FINE ENTERTAINMENTS.

Reserved seat tickets for the Course will be on sale at Y. M. C. A. box office

Monday, Oct. 16, at 8 p. m.

Course Ticket including reserved seat $2.50

Reserved seat for members for the Course, 50c

Annual Prospectus with dates and other particulars may be obtained at the Association building.

Monday, Oct. 30,

DeWitt Miller, "The most popular lecturer on the American platform." Subject:

"The Reveries of a Bachelor."

VanEps Brothers and MacClymont.

Single admission, 35 cents. 10 10 6

Auction Sale

of Valuable Furniture and Household Goods,

consisting of cut glass, china, crockery, several 8-day clocks, brass and iron fire sets, pier glass, fancy chairs and tables, five bed-room suits, choice musical library, book cases, and a general library, including complete handsomely bound sets of Bulwer; Thackeray; Dickens; Scott; Kipling; Ruskin; Longfellow; In Darkest Africa; Three Years of Artic Service (Greely) Encyclopaedia Britannica (25 Vols.) English Edition; also American Supplement (4 Vols.); British Poets, about 50 Vols.; Japanese Art, 10 Vols.; History of Music; lot of oil paintings, engravings, etchings, etc.; brass ornaments; bric-a-brac, rugs, rosewood and mahogany and other hardwood furniture, including desks, tables, chairs, lounges, chiffonier, sideboard, wardrobe and other furniture, also Singer Sewing Machine in cabinet.

Sale will be held at 207 Park Avenue on

Saturday Afternoon, Oct. 14,

Beginning at 1:30 sharp. Terms Cash.

10 11 3 P. H. Latourette, Auctioneer.

IN THE SCHOOL ROOM

The Plainfield High School boys will hold their first basketball practice tomorrow at the Y. M. C. A., and an election for captain will be held today.

The football eleven from the Plainfield High School will play Alis 3d on Hope Common Saturday afternoon at 3 o'clock. This is the same team that the High School boys defeated recently 20 to 0.

The annual girls' tournament in tennis under the auspices of the Plainfield High School, will be started today on Pierson's courts, Dunellen avenue. There are eighteen entries and the first round in singles will probably be completed today.

Mrs. Andrew Muir and son, Robert, of Essex street, returned today from Woodstock, Ont., after spending a month with relatives.

90 Per Cent Of Headaches

comes from eye strain. Avoid all headaches by wearing perfectly fitting glasses. Examination free.

STILES & CO.

Philadelphia EYE SPECIALISTS.

107 E. Front St.

Every Thursday.

Hours: 11.15 a. m. to 1 p. m. and 1 45 p. m. to 4 30 p. m.

New Plainfield Theatre

Plainfield's First Modern and Perfect Play House.

W. J. COUNIHAN - - MANAGER.

TONIGHT AT 8:15.

The Village Parson.

Prices—25c, 35c, 50c, 75c.

Friday, October 13.

A Message From Mars.

Prices—25c, 50c, 75c, $1.00, $1.50.

Saturday, Matinee and Night—Oct 14

SELMA HERRMAN in

Queen OF THE Convicts.

MRS. E. C. WESTCOTT

of Somerville, vice-president of the National Association of Dancing Masters of the U. S. and Canada, will inaugurate her

Fourth Season of Dancing Classes at

THE CASINO

Tuesday, Oct. 17, at 8 p. m.

Application for membership and all information at CASINO office, West Seventh Street and Arlington avenue. eod 1d

Auctioneer Latourette says

he had tender, perspiring feet since childhood.

Thorp's Foot Relief

cured them. Ask him about it. 50c per bot. All druggists

Make Your Surplus Cash Earn

4 Per Cent Interest

By Depositing It In The

Savings Department of the

First National Bank.

Deposits Made Now Will Draw Interest From

November 1st.

Big Assortment ....of.... PIPES

of Every Description at Greatly Reduced Prices.

KIRCH'S,

120 NORTH AVENUE.

TELEPHONE 487-J.

Madame E. Cottrelly has opened her dressmaking establishment in the Woodhull & Martin Building (upstairs). She has engaged the services of a ladies' tailor who will assist her in continuing first-class work. A new department has been added in which Madame Cottrelly will remodel and repair furs and make up scarfs and muffs in the latest designs.

CANARY BIRDS.

Strong, healthy, young singers. Guaranteed. Also cages, seed, etc. THEO. KURZHALS, Barber, 110 West Second St.

Bright as a Silver Dollar and as Rich In Value as a Golden Coin

PECK'S FALL GOODS.

ONE OF THE MISTAKES

that many people make, is that of not saving money. Save only a little, perhaps, but save some regularly. It will soon grow to a large amount with 3½ per cent. interest added.

DIME SAVINGS INSTITUTION

Grand Fall Opening Sale Suits, Overcoats, Trousers Men's & Boys' Fall & Winter CLOTHING

Men's Dress Suits at $9.90—One hundred styles of Men's Suits, extremely swell; single and double breasted sack suits, all the very latest patterns of worsteds, with broad shoulder effect; long cut coats; the very newest fall models. Opening sale $9.90

Men's Cravenette Raincoats at $9.90—Absolutely waterproof, suitable for all kinds of weather, in all colors of gray, black and fancy mixed goods, cut very long and stylish. For fall opening sale price $9.90

Men's Black Suits at $8.50—All wool diagonals, unfinished worsteds and thibets, cut and made in the very latest style; close fitting collar and concave shoulders. Fall opening sale price $8.50

Boys' New Fall Suits at $1.95—Suits in all the newest designs and patterns, in double breasted and Norfolk style; regular $3.00 values. Fall opening sale price.... $1.95

Men's Suits at $5.95 and $6.90—These are all wool material, well made and perfectly cut; large variety of styles of cassimeres and cheviots. Fall opening sale price $5.95

All the newest patterns; tailored in excellent manner. The material and workmanship equal to suits double the price. Opening sale price $6.90

Boys' New Fall Suits at $2.50—All wool, extra durable cheviot and cassimere, double breasted jacket or suit or Norfolk suits, with knickers, all sizes, $4.00 and $5.44 values. Fall opening sale price $2.50

New York Clothing Co.,

202-204 W. Front St. M. Weinberger, Mgr. Plainfield.

1st Great Autumn Sale of Shoes

Shoes in every size and kind; the latest and the best. Notice the choice of leathers; Box Calf, Vici Kid and Patent Coltskin. Toes from the extreme narrow to the broad, old comfort styles. Extra salespeople. No long waits. Your kind and size at once. Don't let this sale go by and miss your chance of getting a great bargain.

WALTON SHOES

for boys and girls.

M. Abrams, 229-233 W. Front Street Plainfield, N. J.

I. H. BOEHM

109-111-113 W. FRONT ST. 126 PARK AVE. TEL. 688-J

MILLINERY.

We are showing a new line of Fall and Winter Millinery that will surprise all who visit this department. Our styles are new and up-to-date only and our prices will surprise you.

UNTRIMMED MILLINERY.

This department is the most complete in the city and consists of all that is new in trimmings and shapes.

HATS TRIMMED FREE.

GENTS' FURNISHINGS.

Our New Fall stock is now ready. We are showing all that is new and up-to date in men's wear at the lowest possible prices. A visit to this department will surprise you.

THE MILK AND CREAM

you use in your home are supplies in which you can least afford to economize in quality. Order of LINDSAY and you are sure of Absolute Purity.

LINDSAY'S DAIRY Farm—Mountain Ave Telephone 273-L

ENDEAVOR SOCIETY HOLDS ANNUAL MEETING

PARK AVENUE YOUNG PEOPLE TRANSACT MUCH BUSINESS.

Officers were elected, committees appointed and reports were received at the annual meeting of the Christian Endeavor Society of the Park Avenue Baptist church, held last night at the home of the pastor, Rev. A. E. Finn, on East Ninth street. The nominating committee, of which Miss Bessie Giles was the chairman, presented this list of officers, which was elected:

President, Joseph M. Hawkins; vice-president, Mrs. W. S. Lowry; corresponding secretary, Miss Cora Brokaw; recording secretary, Miss Florence G. Hawkins; treasurer, Miss Bessie M. Giles; superintendent of the intermediate department, Mrs. W. S. Lowry; superintendent of the junior department, Miss Alice Brown.

These committees were appointed:

Music, Roland Treadwell, Miss Violet Van Winkle, Miss Florence G. Hawkins, Miss Elmira Runyon. Missionary, Miss Jennie Giles, Miss Vida Whitney, Miss Bessie Giles, William Richards. Social, Miss Miner, Miss Lizzie Van Winkle, Miss Mary Giles, Miss Helen Chamberlain, Irving Van Winkle. Flower, Mrs. Charles Van Winkle, William Harold, Miss May Pierson, Miss Ethel Lorton, Miss Ethel Van Winkle. Mrs. A. E. Finn was made chairman of the prayer meeting committee.

The reports of the committees and officers all showed progress in every department. There has been an increase in the membership and the finances are in excellent condition.

Following the business there was a social time, harmonia selections by William Richards, the playing of games and refreshments.

INDIANS CELEBRATE.

Miantonomo Tribe Holds a Stag Entertainment in Anniversary's Honor.

Miantonomo Tribe, Improved O. R. M., celebrated its anniversary last night with a stag entertainment. It was a closed affair, limited strictly to members.

The programme included solos by John Todd, of the Gold Medal Minstrel Troupe; trick and conventional violin playing by David Dreier; a comedy sketch, "The Stupid Servant," by Joseph Sweeny and William Firstbrook; and short talks by Past Grand Sachem William Newcorn and Past Sachem Keeper of Records Charles Holstein. Much corn and venison was served, and the braves had a great time. Between forty-five and fifty of them were present.

The committee in charge was made up of David Dreier, Charles Holstein, Fred Weber, A. J. Sitglitz, Harry Montross and David Connors.

Gave Bachelor Dinner.

Arthur Embury Smith, son of Mr. and Mrs. William C. Smith, of Grandview avenue, who will be married to Miss Grace Emmons, daughter of Mr. and Mrs. Peter A. Emmons, of Jackson avenue, in Trinity church tonight, gave a bachelor dinner at the Hotel Iroquois last night to the best man and ushers. The dinner, which was served in a private dining room, was an elaborate one, the menu being very attractive. There were six in the party and it was a late hour when the prospective bridegroom and his friends concluded their festivities.

Cart Went Over Him.

Theodore Ott, of Mariners place, received severe contusions and injuries to the ribs while driving a cart on Randolph road this morning. The cart tipped, throwing him out, and the wheels passed over his body. Ott was removed to Muhlenberg Hospital, nearby, and prompt treatment given. His injuries are not considered serious. He is thirty-seven years old and single.

Company K Dance.

Company K has issued invitations for its first dance of the season to be held at the armory Thursday night, October 19. The committee to have charge consists of Charles A. Peterson, chairman; Nathaniel Hort, T. A. Weaver, Ferris Pearsall and John Judson.

Cold and La Grippe Tablets.

At this time of the year, when coughs and colds are prevalent, it is quite essential to have a good, reliable remedy in the home.

We highly recommend Cold and LaGrippe Tablets They not only give prompt relief, but cure colds, la grippe, neuralgia and rheumatism. Besides, they're so convenient and pleasant to take—being in tablet form, you can carry them with you

L. W. RANDOLPH.
The City Pharmacy,
143 West Front St.

CHRISTIAN FIELD.

A business meeting of the W. C. T. U. will be held in the rooms on Madison avenue tomorrow afternoon at 4 o'clock.

The Loyal Temperance Legion held the first meeting of the season in the W. C. T. U. rooms yesterday afternoon. There was a good attendance and the prospects for a successful year were evident.

The Boys' Bible Class will begin its sessions at the Y. M. C. A. Friday afternoon. The junior who passes the examination to be held at the end of the course with the highest percentage will receive a handsome silver cup, suitably engraved.

Rev. Fred B. Newman, formerly of this city and son of Mr. and Mrs. H. O. Newman, of West Fifth street, and now pastor of a Presbyterian church at Trenton, was elected vice president of the Mercer County Sunday-school Association held in Trenton yesterday.

The women of Grace M. E. church will give a reception on Friday night to the old and new members, the Epworth League, Sunday school and all friends of the church. The affair will be held at the church and a fine programme is being prepared. Refreshments will be served afterward.

August Belmont, E. H. Harriman, Mrs. Sidney Dillon Ripley and other well known members of St. George's Episcopal church at Hempstead have subscribed a fund aggregating over $25,000 to remodel the historic edifice. Several thousand dollars has also been contributed by others for the erection of a new parish house which is to be used for amusement purposes and for Sunday school. Mr. Belmont has been elected one of the wardens and has offered to give an endowment fund of $50,000 provided the church raises a similar amount.

Feasted on Pumpkin Pie.

Following a business meeting of the borough Exempt Firemen's Association, last night, the members enjoyed a pumpkin pie feast. There was an abundance of the yellow beauties baked in the true New England style and they disappeared like ice in a July sun. Afterward there was an informal programme of songs and addresses. The affair was arranged and in charge of Jacob Higgins, Joseph Newman, James Walker, William Debele and John Shroop.

Republicans to Meet Tonight.

Secretary William Newcorn has issued a call for a meeting of the Republican City Committee to be held in his offices this evening. Several matters of importance in connection with the coming city convention to be held on October 26 will be discussed.

Their Wedding Day Set.

Mrs. William Gaddis, of Regent street, has issued invitations for the wedding of her daughter, Miss Grace Elizabeth Gaddis, to Robert Leonard Guttridge, of Netherwood. It will be celebrated at her home on Tuesday evening, October 24.

Regimental Reunion.

The Thirtieth Regiment, N. J. Volunteers, to which a number of Plainfield veterans belonged, is holding its annual reunion at Somerville today. The Plainfield members are well represented.

Real Estate Market Calm.

William Jeffery, the real estate man, and Henry Rodgers, his farm boomer, will witness the automobile races on Long Island next Saturday. They will spend a few days fishing before returning home.

Chimney Fire.

A chimney fire occurred in Fred Cutter's house, Sanford avenue, early yesterday afternoon. The firemen, called by still alarm, made short work of the blaze.

—If you want anything, advertise in The Daily Press.

—C. Frank Vail broke ground at Hillside and Highland avenues, this morning, for a handsome residence which he will build there. James C. Manning has the contract for the work.

I HAVE a large number of pictures in colors and black and white that are exquisite; they will make good studies to passe partout or frame for Christmas presents; head studies, scenery, etc.; would be sold in art stores from 25 cents to $1; I will sell them for 5 cents to 25 cents; buy at once while the choice is good; art stores excluded from this offer. **Thomas Henry Stafford,** the Printer, 125 East Front St. 9 30 12

A. M. RUNYON & SON, UNDERTAKERS.
403 Park Avenue. Telephone No. 40.
Office open day and night.
Office of Hillside Cemetery.
New York Office—50 Great Jones Street, Tel. call, 3345-Spring.
New Yor Embalmers License—1220.
New York Registered Licensed Undertaker No. 515.

GEO. W. COLE.
UNDERTAKER AND EMBALMER.
200 West Second St. Telephone 153.
OFFICE OPEN DAY AND NIGHT.

T. A. MOORE.
UNDERTAKER AND EMBALMER.
Office—508 Watchung Ave. Telephone
Residence—503 LaGrande Ave. 461-J.
New York Office, 27 Great Jones St.
Telephone Call, 3249-Spring.
OFFICE OPEN DAY AND NIGHT.

IT'S WHAT YOU SAVE

That makes you rich and if you are alive to your own interest you'll find you save money by trading here. Other people do. Why not you?

FRUIT—Some home-grown, some from California and Florida and some imported. Delightful in flavor.

VEGETABLES—All that the garden affords—fresh every day.

GROCERIES—Only the best handled by us.

BUTTER—Just a taste, and you will have no other.

TEA—Formosa, Oolong—delicious for iced drinks.

COFFEE—Warranted fresh and fresh ground. Quality unequaled.

Neuman Bros.

Watchung Avenue and Fifth St.

Established 1872.
P. CASEY & SON.
UNDERTAKERS AND EMBALMERS.
Office, 116 Park Ave. Res., 417 W. Third St.
Office Open Day and Night. Tel. 204 R.

L. L. MANNING & SON,
STEAM GRANITE WORKS.
Corner Central Avenue and West Front Street.
Opposite First Baptist Church.

Townsend's Granite Works,
Fourth and Richmond Streets.
Tel. call 2214. Westfield Trolley passes my office.

Classified Advertisements

Rates for advertisements under this heading one cent a word for first insertion, one half a cent a word for consecutive insertions of the same advertisement running for less than one month; one month, fifty cents a line (6 words to a line); double rate for advertisements set in capitals.

No advertisements received for less than ten cents.

Copy for deaths and marriage notices and classified advertising accepted up to 2 p. m.

THE DAILY PRESS is not at liberty to give any information regarding advertisements that require an address in care of this office. Persons answering these ads. should mail or leave answers as stated in advertisements.

For sale.

THERE is no question but Myrtle avenue is the finest residential section in North Plainfield, if you are looking for a building site. It is magnificently situated; high ground; sandy soil; convenient to railroad station and trolley. Would take a mortgage for full value of land from any party building a fair sized dwelling. Bear in mind that this is all restricted property. Have several up-to-date dwellings for sale. Address George F. White, box 723, Plainfield, N. J., or real estate agents. 9 6 tf

FOR SALE—Four ten room houses; all improvements; 6 minutes' walk from depot; will guarantee 7 per cent. net income for five years. F. M. Bacon, 209 North avenue. 8 26 tf

FOR SALE at one half cost, 5-horse Westinghouse compound engine (Junior) in good condition; cost $250; our price $125. Call at Daily Press office. 4 3 tf

HANDSOMELY bound library will be sold at the auction on Saturday next, 207 Park avenue. 10 11 3

FOR SALE OR RENT—House, 9 rooms; stable; large lot; all improvements; select neighborhood; for sale at a sacrifice, house, 11 rooms; stable; improvements; desirably situated; for rent in Netherwood, 12-room house; all improvements. Davison, opposite Netherwood Station. 10 3 tf

FOR SALE—Fine Keifer Pears; fifty cents per basket; drop postal card. J. B. Erwin, Clinton avenue. 10 10 3

FOR SALE—Grapevines, blackcaps, blackberry and strawberry plants; horse, wagon, farming implements, etc. Randolph road and Park avenue. 10 5 1mo

CAMERA for sale cheap; size 5x7; in first-class condition. Address Camera, care Press. 10 5 6

FOR SALE—Very desirable ten-room house; all improvements; stable; lot 50x150; will be sold at great sacrifice as owner is obliged to leave town; possession at once. J. T. Vail. 9 28 tf

FOR SALE—Great bargain; a wheel-chair; never used; all improvements. See at Woodhull & Martin's. 10 3 tf

AT A BARGAIN—New 11 room house, all improvements, steam heat, hardwood floors. W. H. Abbott, North avenue. 8 11 tf

FOR SALE OR TO LET—19 Sycamore avenue, North Plainfield, house, 8 rooms; water, gas and furnace; will sell cheap and on easy terms. Apply to George F. Brown, 94 Somerset street. 10 9 6

FOR RENT OR SALE—Small new house, near Rock avenue. Enquire J. D. Lolzeaux Lumber Company, West End lumber yards. 10 7 tf

HORSE for sale. Call 312 New street. 10 11 3

For Sale.

ATTEND the great auction sale on Saturday next at 207 Park avenue, beginning at 1:30 sharp. 11 3

SOUND, healthy, gentle, driving or delivery horse; $125. Address Horse, Press office. 10 9 3

HOUSES—Several for sale from $1,800 to $5,000; two small houses to rent. D. F. Dugan, 511 East Seventh street. 10 7 7

LOT of logs for sale. Inquire Glove Factory, Washington avenue. 10 11 3

OLD PAPERS for sale; put up in packages of 100 copies for 10c. Apply at this office. 6 7 tf

TWO fine breach loading shot guns for sale cheap; will trade for poultry. Address M. L. Archibald, Lincoln, N. J.

Help Wanted.

WANTED — A girl for general housework; sleep at home. 219 East Fifth street. 10 10 3

WANTED—White woman for general housework; no washing. Call 57 Chatham street. 10 9 3

BUSHELMAN wanted; one who understands cleaning and pressing; also want boy after school hours. Tailor Shop, 146 East Fifth St.

WANTED—Boy about 14 years of age. Call 609 Park Ave. 10 9 4

WHITE girl wanted for general housework; no cooking. Apply 816 Carlton avenue. 10 9 3

WANTED — Girl for general housework; 3 adults in family. Call 15 Craig place. 10 10 tf

WANTED—Competent white girl for general housework. 134 East Ninth street. 10 10 3

WANTED—Cook to assist with laundry work. Apply 996 Central avenue. 10 10 tf

WANTED — A girl for general housework. Apply 113 Park place. 10 10 3

WANTED—White girl to do general housework. Call at 826 West Fifth street, near Grant Ave. 10 10 tf

WANTED — Immediately, first-class colored butler, with reference. 964 West Seventh street. 10 11 tf

WANTED—Experienced chambermaid and waitress. 965 West Seventh street. 10 11 tf

WANTED—Competent girl for general housework; three adults. 61 Grandview avenue. 10 11 3

WANTED—Installment collector for merchandise accounts; good salary and expenses. Address Manager, P. O. Box 1027, Philadelphia, Pa. 10 11 3

WANTED—At once, competent dry goods salesman. Woodhull & Martin. 10 11 tf

WANTED — Girl for general housework. Apply 45 Fairview avenue, corner Watchung.

WANTED—Bright boy in clothing store. Address Clothier, care Press. 10 11 3

WANTED—Girl to assist with general housework, in family of three adults. Apply 1085 Arlington avenue. 10 11 3

WANTED — White woman as chambermaid and waitress. Call 510 West Seventh street. 10 9 tf

Money to Loan.

$4,000.00 to loan on first bond and mortgage, on Plainfield property at five per cent. Charles L. Moffett, attorney, 209 North avenue, Plainfield, N. J. 5 31 tf

HAVE $1,000 to loan at 5 per cent., on good mortgage. William Jeffery, 136 Park avenue. 10 4 tf

MONEY to loan at 5 per cent. on first mortgage. Mulford, opposite depot. 3 31 tf

TO LOAN—Money on good mortgages. George F. Brown, 94 Somerset street. 2 23 tf

MONEY to loan. F. J. Blatz, attorney, First National Bank building. 5 16 6m

MONEY to loan on bond and mortgage. Charles L. Moffett, attorney, 209 North avenue. tf

THIS WEEK

-:-THE DRESS GOODS DEPARTMENT-:-

will enter upon one of the Greatest Sales of Dress Fabrics Plainfield has ever experienced. The Dress Goods Dnpartment of this store has always enjoyed a reputation for completeness and variety, and now, this entire stock—Every piece of goods in the department will be so'd at a liberal discount. Some new goods have just come in, and others, on back order, will arrive within the next few days. These, too, will "go in" at Cut Prices. Everything—Dress Fabrics, Silks, Velvets, Corduroys, Sateens, etc., etc.,

Will Be Sold at Great Price Reductions.

A Few Items Well Worth Your Attention.

1.09 yard—The regular 1.25 yard wide guaranteed Black Taffeta and Peau de Sole.

49c yard—The regular 60c Heavy Black Sicilian (52 inches wide).

42½c—The regular 50c guaranteed Black Taffeta.

59c yard—All the best shades reg. 75c Henrietta.

79c yard—All the popular shades in Dollar Silk Velvets.

59c yard—All shades reg. 75c All-wool Staple Dress Flannels, 6-4 width.

89c yard—Regular Dollar Peau de Sole.

43c yard—All the 50c Fancy Colored Satins.

39c yard—Best shades 45c China Silk.

41c yard—Many new patterns Regular 50c Foulards.

79c yard—Reg. 89c Fancy Silks.

79c yard—Reg. Dollar Crepe de Chine (evening shades).

49c yard—Reg. 59c Granite Suiting.

1.12½ yard—Reade's 1.25 Lansdowns.

42c yard—Reg. 50c Albatross.

45c yard—Reg. 59c Voile.

29c yard—Reg. 40c Crepe de Chine (evening shades).

89c yard—Reg. Dollar Brilliantine.

89c yard—All the Dollar Broadcloths.

1.20 yard—The regular 1.40 Broadcloths.

89c yard—The Dollar Cheviots.

1.20 yard—The regular 1.40 Homespun.

59c yard—The regular 75c Fancy Mixtures.

65c yard—All the staple shades in Reg. 75c Taffetas.

89c yard—Yard wide Dollar Black Taffeta (extra heavy, superior finish).

SILK PORTIERES.

The kinds that regularly sell at $18 to $20 pair. These will be closed at $12 pair. It's a suggestion of value to you.

CARPET DEPT.

18.98—9x12 Axminster Rugs that regularly sell at 25.00.

We will offer some Carpet Bargains this fall that will astonish you.

FALL BLANKETS.

49c pair—Good quality 10-4 White Blankets.

59c pair—Extra quality 10-4 White Blankets.

69c pair—A Blanket commonly sold at 75c.

75c—Large size white 10-4 Blankets, without border.

1.00—Extra heavy 11-4 white Blankets, well worth 1.50.

NOTIONS.

5c spool—Black Sewing Silk, 68 to 70 yards.

5c card—3 Shell Hairpins.

25c box—1 doz. Shell Hairpins

10c each—Extra fine Clothes or Hair Brushes.

5c card—1 doz. Best Pearl Buttons.

10c—Reg. 15c Tooth Brushes, fine bristles.

10c pair—All sizes fine Oval Dress Shields.

WHITE QUILTS.

69c—Full size white Counterpane (Marseilles pattern), regular 85c.

1.25—Extra size White Counterpane, excellent Marseilles pattern. A very fine quilt. Better than most 1.75 quilts.

1.49—Large size Knotted Fringed Quilts, worth 1.98.

THE HILL & SHUPP DEP'T STORES,
PLAINFIELD, N. J.

Miscellaneous.

ORIENTAL rugs cleansed; mending and repairing by Orientals; I carry insurance for the protection of my patrons. A. F. Naylor, 918 East Front street. 10 3 1mo

LADIES' handsome rose-wood desk and other furniture will be sold at the auction on Saturday next, 207 Park avenue. 10 11 3

HORSES bought or sold on commission. Applegate's Sales and Exchange Stables; successor to Stonewall Jackson. 9 26 tf

MISS M. SOWDEN, ladies' tailor and dressmaker, cleaning and repairing a specialty. 333 Watchung avenue. 9 21 1mo

BILLS collected while you wait. Hezekiah Hand, First National Bank Building. 7 19 tf

FIRST-CLASS help and first-class places at the Swedish Intelligence Office, 22 Somerset place. 5 4 tf

BABIES crochet sacques for sale; all prices; also ladies' knitted sweaters made to order. Mrs. Mayer, 54 Pearl street, North Plainfield. 4 6 tf

WORK or business horses to hire by the day or week, at Applegate's Sales and Exchange Stables, successor to Stonewall Jackson. 9 26 tf

BEFORE selling your furniture see Latourette, 326 West Front St. tf

CHOICE imported bric-a-brac and art treasures will be sold at the auction on Saturday next, 207 Park avenue. 10 11 3

THE highest cash price paid for house hold goods, furniture, etc. Fred W. Hand, Auctioneer, 136 East Second St. Phone 1722.4 25 tf

Lost and Found.

THREE dollars reward for new gold headed umbrella left at station or on 10:28 a. m. train, Friday last, by W. H. Williams. 10 9 3

LOST—On Watchung avenue, end of black Liberty Silk Boa. Leave at Press office.

LOST—Saturday night, on Front street, Green Stamp Book. Return to 311 New street. 10 9 3

Real Estate Agents.

NEW real estate operator; city residences for sale and exchange; big bargains in farms, 7 to 260 acres. E. E. Nelson, First National Bank building. 10 6 tf

THOSE desiring to own a farm should consult one who has been selling farms for years, and he is yours truly, William Henry Rogers, 136 Park avenue, Plainfield; telephone 44. 10 3 tf

For Rent.

TO LET—Double house; part improvements; centrally located; newly painted and papered throughout. Enquire Neuman Brothers. 10 3 tf

TO LET—7 rooms; all improvements; on West Seventh Street, West End; $16 month; house, 6 rooms; bath; $20. William Jeffery, 136 Park avenue. 10 11 2

TO LET—Four rooms. 311 East Fourth street. 9 23 tf

TO LET—House, 302 East Second St.; 6 rooms and bath; $25. 10 3 tf

SIX or seven rooms to let, with some improvements. 543 West Front street. 10 10 3

FLAT, 5 rooms, first floor; city water; bath; gas; rent $14. Apply 30 Somerset place. 10 9 3

AN EIGHT-ROOM, corner, first flat, over Powers' drug store, to let; 45 Somerset street. Alex. Thorn. 9 5 tf

FOR RENT — Two desirable stores, Plainfield Theatre Building; ready for occupancy October 1. Apply at Box Office. 9 25 tf

TO LET—Two houses on Rock avenue; one 7-room and furnace; $14; the other 6 rooms; $12. Inquire 211 Rock Ave. 10 7 4

TO LET—Nine-room house; all modern improvements; nice central location; only $30. Bargain in Plainfield real estate; country seat. Farm and choice lots for sale. Ira L. LaRue, 109 Park avenue. 9 22 tf

HOUSES to let and for sale. Atwater, 1107 East Front street, 'phone 676-J. 9 29 1mo

OFFICE to rent; Vanderbeek building, Park and North avenues; heated and lighted. Inquire A. M. Vanderbeek, Griffen's hardware store. 10 3 tf

Wanted—Miscellaneous.

WOMAN wants fine washing and ironing to take home. 614 West Fourth street. 10 10 3

SAVATION ARMY—$1,500 wanted before opening new hall Nov. 5; please do not forget us. Ensign Magee, 116 Park avenue. 10 7 1mo

PLAIN sewing, mending and darning wanted. Address Mending, care Daily Press. 10 11 3

WANTED—A farm of about ten acres or less; near church and school; give price. Address Homestead, care Daily Press. 10 10 3

WANTED—Gentle horse for its keep; will have best of care. M., care Daily Press. 10 9 3

Situations Wanted.

YOUNG lady desires position as stenographer and typewriter. Address Stenographer, care Press. 5 6

FIFTY cents per hour; a thorough musician would like piano pupils. Address S., Daily Press. 11 3

WANTED—Position as coachman. Martin Bloomquest, New Market, N. J. 10 10 3

FIRST-CLASS cook wants position. Apply 217 East Fourth street. 10 9 3

STEADY, reliable newspaper compositer wants work; best of references. Address Compositor, care Daily Press 7 10 tf

LAUNDRESS wants work by the day, week or month. 207 Prescott place. 10 10 3

WOMAN wants place for general housework or upstairs work and waiting. 207 Prescott place. 10 3

WOMAN wants washing to do at home. 603 West Third St. 10 10 3

SWEDISH girl wants place as chambermaid and waitress. Call 176 Duer street.

RELIABLE piano accompanist would like engagements. Address S., care Daily Press. 10 11 3

Rooms and Board.

138 CRESCENT AVENUE, Mrs. Wagstaff, two desirable second-floor rooms; first-class table. 10 5 6

TO LET—Two large rooms, with board. 159 Crescent Ave. 10 11 6

FURNISHED room to let; suitable for two; at 219 Grant avenue. 10 3

TWO pleasant furnished rooms with bath; do for light housekeeping. 402 East Fifth St. 10 9 3

FURNISHED rooms to let, opposite school. Inquire 428 East Sixth street. 9 25 1mo

FURNISHED rooms, with board; also table board at 219 E. Fifth St. tf

GOOD accommodations; low rates. Boyce's Hotel, 97 Somerset street. 9 16 1mo

PLEASANT rooms with board at the Waldorf, 132-134 Crescent avenue. 9 15 tf

SECURE A GOOD POSITION

by writing us to-day. Opportunities paying $1,000 to $5,000 a year now open for capable Salesmen, Executive, Clerical and Technical men. One of the 10,000 employers whom we serve wants men of business-getting ability—salesmen, managers of salesmen and office assistants who understand salesmanship—to fill permanent salaried positions. Excellent opportunity for advancement. Write us to-day stating position desired.
HAPGOODS (Inc.), Brain Brokers
Suite 512, 309 Broadway, New York

ARCANUMITES ARE VERY MUCH ANGERED

COUNCILS ON BRINK OF REVOLT AGAINST RULINGS OF SUPREME BODY

Newark, Oct. 11.—The thirty-three Royal Arcanum delegates who teended the meeting of protest at 8 Central avenue, Saturday night, are said to have been worked up to a high pitch of resentment over the alleged enforcement of a gag rule declared to have been instigated by Supreme Regent Howard E. Wiggans, of Rome, N. Y., and put in the shape of a veiled threat by Grand Regent James Rodgers, of Cranford. The meeting, which was one of the many being held throughout the country in connection with the protest of the national executive committee of the associated councils, was held behind locked doors. David T. Howell, of Woodside Council, presided.

Mr. Howell said yesterday he had learned that Grand Regent Rogers had telegraphed to many of the council delegates that calling meetings of protest was entirely irregular; that it was a violation of the supreme rulings of the body, and intimated that delegates who took part made themselves liable to suspension. Mr. Howell asserted that he had received a letter from the grand regent calling his attention to an order issued by Supreme Regent Wiggins that the committee which had issued the call for the meeting rescind it and withdraw their names from circulars issued.

In order to comply with the technicality the gathering was designated an adjourned meeting, and it was intimated that the delegates were under no restraint in making clear opposition to the attitude taken by the Supreme Council. Outside of the alleged attempts to gag protests, the order of the Supreme Council to the effect that hereafter no council shall be permitted to appropriate moneys from its treasury without the sanction of the national body, caused the most bitter acrimony. The right to distribute their general funds for such purposes as the individual councils may deem proper was considered inviolable and expressions against the restraint instituted by the Supreme Council in this respect took the form of an open declaration, it is said, that councils would spend their funds as they saw fit. It was held that they had as much right to do this as the Supreme Council had to spend Arcanum money defending litigation brought against the order by the national executive commitee.

It was decided that, pending the litigation in the courts of Massachusetts, members should pay all sums required of them, but should refuse to sign the blanks provided by the Supreme Council, because, it is declared, they provide for the surrender of benefit certificates and impliedly involve an assent to the change in the rates of assessment.

Steps were also taken to increase the litigation fund which will be used in the contest in Massachusetts. The delegates will meet again November 11.

An Excellent Course.

Charles L. Lewis, who is a member of the star course committee of the Y. M. C. A., believes that the local association presents this year the finest course of entertainments ever provided. Mr. Lewis has had many years' experience in lyceum work and is well qualified to judge of the merits of the course. The other members of the star course committee are Henry M. Maxson, chairman; Curtis M. Thorpe, B. VanD. Hedges, M. D., and F. R. Stevens. Particulars will be found in the advertising columns.

—For best results advertise in The Daily Press.

Corporation Notice.

PROPOSALS FOR SEWERS.

Pursuant to a resolution adopted by the Common Council of the City of Plainfield, New Jersey, at a regular meeting held Monday, October 2d, 1905, notice is hereby given that the Common Council will meet on Monday, November 6, 1905, at 8 o'clock p. m., at the Council Chamber, No. 149 North Avenue, in the City of Plainfield, at which time and place said Common Council will receive sealed proposals for doing the work and furnishing the materials for the construction of the sewers contemplated in the ordinance entitled "An Ordinance to provide separate sewers or drains to carry off the surface water in a portion of Richmond Street," approved September 8, 1905, as provided for in the plans and specifications adopted October 2d, 1905, by the Common Council, and filed in the office of the City Clerk, No. 151 North Avenue, Plainfield, N. J.

Upon receipt of the bids or proposals the Council will immediately proceed to unseal the same and publicly announce the contents in the presence of the parties bidding, or their agents, provided said parties, or agents, choose to be then and there present, and also make proper record of the prices and terms upon the minutes of the Council.

Each proposal must be accompanied by a certified check for $200 payable to the Treasurer of the City of Plainfield.

The Engineer's approximate estimate of the quantities of material required and the work to be done is as follows:

565 feet concrete sewer.
2 Manholes.
3 Branches on concrete sewer.
12 Inlets.
260 feet 12 in. basin connections.
60 feet 15 in. basin connections.
72 feet 4 in. cast iron house connections.

Copies of plans, forms of proposals, specifications, contract, bond, etc., may be obtained at the office of the Engineer, 151 North Avenue, Plainfield, N. J.

The right to reject any or all bids is expressly reserved by the Common Council.

All proposals must be endorsed "Proposals for Sewers."

J. T. MacMURRAY, City Clerk.
A. J. GAVETT, City Surveyor.
Dated, Oct. 9, 1905.

PRIZE WINNERS.

Our customers are competent judges. We do not permit the flesh of any animal to enter our store that is over three years of age.

The primest cuts of Beef come from the young steer. Juciness and tenderness are combined. There's little bone or waste.

The meat is well "marbled," fat and lean being in layers of right proportion. And it's the same with Lamb and Pork. We also have fine home dressed fowls and roasting chicken, and Long Island Ducks. Sausage now in season.

FRED. ENDRESS,
Tel. 155. 131-35 W. Front St.

MARCHANT BROS
191 North Ave.
PLAINFIELD MILK-CREAM CO

Marchant's Buttermilk

is not only pleasing and inviting to the taste, but is refreshing and nutritious—very wholesome as a beverage.

5c per quart.

"Our Wagons Everywhere"
Ready to Serve YOU.

IVAMY'S
SEAFOOD MARKET.
(Successor to Rogers & Co.)
232 West 2nd St. Tel. 140 and 508.

The Oyster season is here once more, and as usual you will find the best at our market.

Fish—The freshest to be had. Every Fish in season can always be gotten here.

Let us serve you and we will guarantee satisfaction

SPECIAL SALE
Stern Bicycles, $18.50.
Other good makes $5 up.
Tires 98c. up. Repairing a Specialty.
S. W. FRUCHT.
224 West Front St.

GOLD MEDAL FLOUR
6.50 per barrel, 85c per bag.
Cheapest and best Flour on the market.
Thomas Callahan & Son.
300-304 Richmond Street.

FRANK MIKA. FELIX PAWLIK.
Gentlemen's Tailors
Cleaning, Pressing, Dying and Repairing. Charges reasonable.
180 EAST FRONT ST.

ACCIDENT AND SICKNESS INSURANCE
for men and women in all stations in life from 18 to 69 years of age—no examination—Double All Benefits if injured in Trolleys, Trains, Vessels, Fires, etc.
Consult
E. F. DORMAN, Specialist,
Room 4, 221 Park Avenue.

I. SHRAGER,
PRACTICAL TAILOR.
Suits to order $14.00 up. Top Pants from $3.00 up. Cleaning, Pressing, etc.
113 Madison Ave., near W. Front St.

DEMONSTRATION
every afternoon from 5 to 6 o'clock of the
IVES MECHANICAL TRAIN,
at
HARPER'S,
411 Park Avenue.

BARGAINS
in large Palms and Rubber Plants. Cut Flowers in great profusion. Palms, Ferns, Ivy—some stock, all sizes. Bulbs of all kinds. Floral Design work a specialty.
CHAS. L. STANLEY,
144 North Ave. 'Phone 398-L
Greenhouses—1126 South Ave.

EDUCATIONAL.

THE
:-Hartridge School-:
Kindergarten and Elementary Department
(for girls and boys.)
208 East Seventh Street.
Academic Department
(for girls only.)
107 and 109 West Seventh Street.
Pupils in each grade limited.
Application may be made to the Principal,
Miss Emelyn B. Hartridge,
10 10 1 mo 107 West Seventh Street.

ALBERT NAYLOR
TEACHER OF VIOLIN
435 East Fifth Street, Plainfield
BAND AND ORCHESTRA MUSIC FURNISHED.
"Telephone Connection."

The Plainfield Seminary re-opened Sept. 21
THIRTY-EIGHTH YEAR.
Principals { MISS KENYON. MISS ARNOLD.
8 14 2 mo

Plainfield Business College and Technical Institute
CITY BANK BUILDING Phone 471-W
Book-keeping, Shorthand and Typewriting, Mechanical Drawing, Telegraphy, Commercial Law Lectures, Elementary English. Seven instructors. Open day and evening. Come now.

TENTH SEASON.
Mr. Frederick F. Dawes,
Assistant Teacher with Mr. T. George Dodworth, 12 East Forty-ninth St., New York.
Classes in Dancing and Polite Training
AT SEMINARY HALL, PLAINFIELD,
commencing
TUESDAY, OCTOBER 10, 1905.
9 21 2mos

PIANO INSTRUCTION
Miss Anna O. Marsh and Miss Minnie S. Marsh.
Virgil Clavier Method a specialty.
915 Madison Ave.

Mrs. H. S. Altai,
TEACHER OF THE PIANO,
Visits Plainfield on Fridays.
For particulars and reference, address 317 Jefferson Avenue, Elizabeth, N. J.

Advertised Mail Matter.

Plainfield, N. J., Oct. 9, 1905.
E. H. BIRD, P. M.

Alexander, Mrs C J	Klemser, Mr and Mrs A
Bradford, Miss C L	Kenney, Miss Delia
Ashmead, Mr A G	Morse, Mrs Frank R
Barr, Mrs J Harriett	Munsurll, Blanche M
Blundin, E H	Opdyke, Mr and Mrs L
Cauley, Miss A	Patterson, Mr Royal
Delaney, Miss H	Quass, Mrs M
Delli, Mr Carlo	Richards, Mrs Ida M
DeCamp, C G	Ryan, T
Frazer, Mr Lewis	Simpkins, Mr Ed B
Garman, Robt W	Schank, Miss Hazel
Howel, Miss Jean K	Saffer, Mr H
Hopkins, Mrs A G	Shawl, Mrs J
Kaffer, Mrs	Whitney, Miss Vida

Please Say "Advertised."

NOTICE!

"In behalf of your proprietary article called AZIENZA CREAM, as a remedy for diseases of the skin, I desire to add my appreciation of its wonderful properties as a cure in a case of Bone Tumor or Abscess of five years growth on my husband's back, which I have cured in less than five weeks time by constant application, and now it is as well as any part of his body. It was cut out once by a specialist and had again grown to a large size, was as hard as a bone and of a very dark purple color. The AZIENZA at once allayed the pain and began to soften it, and in less than eight days, by my pressure upon it, suddenly to my surprise it discharged a quantity of pus, impregnated with a hard, cheesy substance. I kept it open and cleansed it as it discharged and every day would dress it with a plaster of AZIENZA CREAM, until it was entirely healed up. I cannot speak too highly of AZIENZA CREAM and its merits. For inquiry regarding this case you may apply Mr. and Mrs. James, Embury Ave., care Hiller, Ocean Grove, N. J. Signed, July 12, 1905: Mrs. C. W. James, Mr. C. W. James." Leading Druggists, 25c-50c

HENRY MEHRTENS,
The Manufacturing Confectioner.
Pure Home-made Candies, Chocolates and Bon Bons fresh daily. Cold drinks of all kinds. Crushed Fruits. Ice Cream and Water Ices. Orders delivered promptly.
Telephone. 131 East Front St.

Seaman Williams,
Mason—Contractor—Builder
32 Sandford Ave. 'Phone 343-J

Ralph Bullman,
CARPENTER and BUILDER
Estimates. Jobbing. Special Repairs.
93 Grandview Ave. 'Phone 562-J.

House and Two Lots For Sale
97 Grandview Ave.
REASONABLE.
FRED J. HUFF, ATTORNEY
204 WEST FRONT ST.

PLUMBERS—TINNERS.
Sewer and Water Connections a Specialty. Tin Leader Work and Roofs Receive Prompt Attention.
MOTTLEY & SPRAGUE,
Drop us postal if you need us.
111 Madison Ave.

Private Growth Coffee
Special at 25c. per lb.
Extra Quality Guaranteed.
Grocer—W. W. WILSON—Butcher
816-820 W. Third St., and Clinton Ave., Plainfield, N. J.

HENRY A. VOEHL,
dealer in
Bread, Pies and Cakes.
Goods delivered to all parts of the city Free of Charge.
84 SOMERSET STREET.

(ED)
Amos H. Van Horn, Ltd.
A REMOVAL SALE
That's Doing Things!

$150,000 worth of Furniture and Carpets at
1/3 OFF!
Your Opportunity.

THE CARPETS!
1.50 Axminsters, at yard 1.00
1.50 Body Brussels, at yard 1.00
1.25 Velvets, at yard 83c
1.00 Brussels, at yard 67c
90c Ingrains, at yard 60c
75c Ingrains, at yard 50c
Mattings, Oil-cloths, Linoleums All at a Drop.

17.00 Sideboards, now 11.33 1 out of 75
20.00 China Closets, now 13.33 1 out of 30
20.00 Buffets, now 13.33 1 out of 20
15.00 Wardrobes, now 10.00 1 out of 20
6.00 Chiffoniers, now 4.00 1 out of 40
17.00 Sideboards, now 11.33 1 out of 75
9.00 Extension Tables now 6.00 1 out of 40
30.00 Folding Beds, now 20.00 1 out of 28
CASH OR CREDIT.

Acres of the Best Furniture and Carpets, at
1/3 OFF
Don't Lose Time! Come Now!

THE Couches!
9.50 Couches, now 6.50
18.50 Couches, now 9.00
18.75 Couches, now 12.50
24.00 Couches, now 16.00
27.00 Couches, now 18.00
31.50 Couches, now 21.00
33.00 Couches, now 22.00

AMOS H. VAN HORN, Ltd.
Be sure you see "No. 73" and first name "AMOS" before entering our store.
ACCOUNTS OPENED—EASY PAYMENTS
73 MARKET ST., NEWARK, N. J.
Near Plane St., West of Broad St.
All trolleys transfer to our door.
Telephone, 880

J. C. POPE & CO.,
INSURANCE AGENTS,
110 E. Front St., Plainfield, N. J.

LEAHY,
The Richmond Street Plumber,
does only First-Class Work and at Reasonable Figures.
802 Richmond St., near Third.
Telephone 502-W.

T. H. LAURY. E. S. DAUDT.
Laury & Daudt,
MASON AND BUILDER.
Office, 323 East Front Street.
Tile Setting, Mantel & Front Work.

McCULLOUGH'S STEAM MILL,
21 Steiner Place, North Plainfield, N. J.
R. H. McCULLOUGH, Prop.
Sash, Blinds, Doors, Mouldings, Scroll Sawing, Turning, etc. Estimates cheerfully furnished.

A. H. ENANDER,
Sanitary Plumbing, Gas Fitting, Steam and Hot Water Heating.
Contractor for Sewer Connections.
125 Watchung Av. Rear.

LOUIS BECK
Carpenter and Builder.
719 South Ave. 'Phone 480-W

EDWIN A. CRAIG,
Electrician,
202 E. Front St. Tel. 293-J.
Repairing in all its branches.

'Phone 573-W
WHY
take your Watches, Clocks and Jewelry to the city? You can have first-class city work done
AT BROWN'S.
202 Watchung Ave. Trolley Station.
30 years experience in Glasgow Scotland, and New York.

Southern Restaurant.
25c—A SPECIAL DINNER—25c
Very Popular.
Home-made Pies, Cakes, etc., Fresh Daily. Family Trade Solicited.
115 Madison Ave., Plainfield, N. J.

LADIES DESIRING KNIFE-PLEATING OR PINKING
done, will please leave their orders at No. 23 Duer St., and it will receive prompt attention. MRS. FORCE.

Wm. Hand & Sons,
Moving Vans and Storage Warehouse for Furniture, Pianos, etc.
Truckmen and Riggers.
136 E. Second St., Plainfield.
Telephone 1722.
All work will receive prompt attention.

WILLIAM H. KIRCH,
CARPENTER AND BUILDER
66 DUER STREET, N. PLAINFIELD
Estimates cheerfully given.
Jobbing promptly attended to. Tel. 402-J.

BUILDING MATERIAL.
Flint Rock Manufacturing Co. of Plainfield, N. J.
Flint Rock Building Blocks for building purposes in all designs and colors.

BUTCHER
Grandview Meat Market,
GEO. EGEL, Prop.
198 Somerset St. Tel. 321-J.
Choice Meats, Poultry, Game and Provisions.
Orders called for and delivered.

ALEX. LUSARDI,
Foreign and Domestic Fruits, Choice Confectionery, Nuts, Cigars, etc.
211 W. Front St. Tel. 507-W.

E. B. MAYNARD.
New Shop, New Furniture, Best Service.
TONSORIAL ARTIST.
Also Choice Cigars.
141 North Ave., Plainfield N. J.

HENRY J. WIERENGA,
EXPRESSMAN AND TRUCKMAN.
All kinds of Express and Trucking business promptly attended to.
Leave your orders at store of Joseph Sattels, Pianos and Organs, No. 108 North Avenue, and the same will receive immediate attention.

TRY
DOBBINS'
NICKEL YARA CIGARS
208 Park Ave., Plainfield, N. J.

WM. H. BROKAW,
Carpenter and Builder.
I estimate on small as well as large contracts. Will call and submit figures.
661 West Front St. Tel. 301-L

DRUGGISTS.

POWERS'
SOLUTION 5 CHLORIDES.
The Best Disinfectant.
Prevents Disease.
J. D. Powers' PHARMACY

Sylvan Toilet Soaps
Special for 2 weeks, 25c box.
Miller's Pharmacy.
Agency for Belle Mead Sweets.

Hodge's Pharmacy.
Reliable goods in all Departments.
Agency for Belle Mead Sweets.
Tel. 210-J. Y. M. C. A. Building.

HOTELS.

HOTEL WALDORF
EAST FRONT STREET.
HENRY WINDHAM, Prop.
Gottfried Kruger's Extra Beer on draught. Imported Wines, Liquors and Cigars. Hotel accommodations and private Dining-Room.

HOTEL KENSINGTON
(Licensed.)
J. H. STAATS, Prop.
107-109-111 North Avenue.
Everything New and Up-to-date.
An inspection solicited.

HOTEL IROQUOIS
Commercial Headquarters. J. W. LEARY, Proprietor. Plainfield, N. J.
Pabst Milwaukee Beer on draft.
SUNDAY DINNERS SPECIAL FEATURE

CESSPOOLS AND GARBAGE.

Mrs. John Brown,
Successor to John Burke and Jones & Co.
Cesspools and Vaults Cleaned from $3.00 upwards
Satisfaction Guaranteed.
Don't give your order until you consult me.
Estimates Cheerfully Given.
Leave orders at J. T. Vail's, North avenue, Plainfield, N. J.
Postoffice Box 710.
FRANK BURKE, Manager.

PLAINFIELD WINDOW CLEANING CO.
GENERAL HOUSECLEANING.
WM. A. KLINE, 611 W. 3d St

JOHN WINZENREID,
Furniture and Freight Express.
Moving Vans and Storage.
312 Lee Place. 'Phone 640-R.

H. SOLOMON.
MERCHANT TAILOR.
Suits to order from $14.00 up.
Trousers to order from $4.00 up.
REPAIRING and PRESSING.
Work called for and delivered.
19-21 Somerset St. Telephone 642-J.

GREAT BARGAIN SALE
of Nursery stock. We are not going out of business, but have some bargains left over from last fall's sale. Don't wait until you need your stock; order now and get your choice of Evergreens, Roses, Shade Trees, Hedge Plants, Flowering Shrubs and Vines.
BELLEVIEW AVENUE NURSERY CO.
Off Park Ave., near Hillside Ave.

Washington Rock.
Picnic parties can be served with Hot Tea and Coffee at 10 cents quart. Other parties will be provided with anything ordered. Soft Drinks, Sandwiches, etc., always on hand. Shelter at Nittinger & Perrine's, near by.
V. SWOODY, Dunellen, N. J.

Lovers of Oysters
will find just what they want at
F. NEIDIG'S
94 Somerset St. Telephone 42-L.
Also choice Meats, Poultry, Game and Seafood

Expert Watch Repairing at
DOANE'S
115 PARK AVENUE

GEORGE E. STEENGRAFE.
Dealer in miscellaneous merchandise, plain and beveled mirrors. Beveling and Silvering a specialty.
DROP ME A POSTAL.
SOUTH PLAINFIELD, N. J.

Kindling and Grate Wood.
Cedar Posts and Bean Poles. Prompt deliveries. Orders received at 69 Somerset St.
JOHN MOBUS,
P. O. Box 320.

W. B. RANDOLPH
The Tonsorial Artist,
is doing business at 206 Watchung avenue. Trolley station,

FOR THE GENTLER SEX

FOR FLOWER LOVERS.

The weather of the past week has been a boon to flower gardens, and despite the lateness of the season, many of the plants continue to bloom in great profusion. Of course, there are some that have passed their blooming period, but the hydrangeas have shown no apparent falling off in growth, and the bright colors of the geraniums and scarlet sage still lend a beauty to the numerous beds which could not have been surpassed even when the season was young.

Within the next three weeks, however, these beds will gradually be shorn of their beauty, as by that time Jack Frost will probably have made his appearance, which puts an end to the lives of the outdoor plants. It, therefore, behooves cultivators to be up and doing if flowers are to be grown this winter. Already many of the anxious ones have made a beginning in the planting of bulbs or the repotting of other plants, and in many homes the harissi and candidum lilies are now reposing in receptacles. Those who fail to grow these plants during the winter make a great mistake, as no more fragrant flowers can be raised than these.

As to the growing of bulbs, cultivators say that one of the most essential things is to furnish them with proper conditions for root growth before they are exposed to the light and warmth of a room. If this is not done, then plants fail to bloom, and in almost every instance become dwarfed and present an unsightly appearance, says the Baltimore Herald. In order to allow these plants to grow roots after being potted, set in a cool, dark cellar for at least four weeks. Some growers cover the pots with a damp piece of old carpet and do not disturb it under three weeks. At the end of this period an investigation will probably show a green tip pushing its way above the soil. This means that the growth has begun. It is then necessary to bring the plant gradually into the light, and when first exposed it might be well to provide a paper covering to stimulate the growth of the stem. Afterward place directly in the sunlight. When blooms appear the plants will do better if put in a cool place, as they emit a greater degree of fragrance.

One of the finest plants for pot culture is the buttercup oxalis. In planting, place the bulb in a five-inch pot in good rich soil, with proper drainage. After planting the flower should be set in a shady place until the approach of cold weather, when it should be brought inside, and after watering well, give plenty of sunlight. The blooms, which are of brilliant buttercup yellow, frequently fold up at night and open again the next morning. The young plants of the salvia can be cut away from the old ones now for winter use. After planting see that the red spider does not attack it.

Probably some of the plants that were potted earlier in the season have filled their old vessels with roots. Whether this is the case or not can be ascertained by examining them. Turn the plant out of the pot and see the condition of the roots. If the soil is well filled a larger pot is needed, and shift at once, but if the roots are scarce, it is a sign that the plant has still plenty of room. It is better to refrain from giving a plant a larger pot unless it is absolutely in need of it.—Philadelphia Telegraph.

Had Only $1, Was Beaten.

Search is being made by the Newark police for three men who held up and robbed Mrs. Mary Springfield, twenty-four years old, of No. 152 Riverside avenue, in the rear of Mount Pleasant Cemetery on Sunday afternoon. They got only $1 from her, and because she did not have any more money they beat her brutally about the face and nearly tore her clothes from her back.

Corporation Notice.

Notice is hereby given that an ordinance entitled "An Ordinance to establish the grade on Park Lane, Park Terrace and a portion of Berkeley Avenue," a copy of which is subjoined to this notice, has been introduced before the Common Council, read the second time, and ordered engrossed preparatory to its third reading, and that it is the intention of the Common Council to adopt such ordinance at the regular meeting of the Common Council to be held in the Council Chamber, No. 149 North Avenue, in the City of Plainfield, N. J., at eight o'clock p. m., on Monday, the sixth day of November A. D., nineteen hundred and five, at which time and place, prior to the adoption of said ordinance, said ordinance will be considered by the Common Council, and all persons interested may be heard before the Common Council.

By order of the Common Council.
J. T. MacMURRAY, City Clerk.
Dated, October 9, 1905.

AN ORDINANCE

to establish the Grade on Park Lane, Park Terrace and a portion of Berkeley Avenue.

The Inhabitants of the City of Plainfield, by their Common Council, do enact as follows:

Section 1. That the curb grades marked and shown on the maps or profiles entitled "Profile of Berkeley Avenue, from Ravine Road to Leland Avenue, City of Plainfield, N. J." and "Profiles of Park Lane and Park Terrace, City of Plainfield, N. J." both made by Andrew J. Gavett, City Surveyor, and filed in the office of the City Clerk on the fifth day of August, nineteen hundred and five, be and the same are hereby adopted and established as the official curb grades to which all curbs shall be maintained and in conformity with which all grades of sidewalks shall be maintained as provided by law and the ordinances of the city of Plainfield; that all ordinances and parts of ordinances establishing other or different grades than those shown by said maps or profiles and hereby established, be and the same are hereby repealed.

The Iron Brigade

A Story of the Army of the Potomac

By GEN. CHARLES KING

Author of "Norman Holt," "The Colonel's Daughter," "Fort Frayne," Etc.

Copyright, 1902, by G. W. Dillingham Co.

"What is it, Paul? Tell me!"

And then the lad, throwing himself on his face, seized in both his the trembling little hand. "My heart is not there!" he sobbed. "You know well where it is, but—my duty—." Affrighted now, she sought to draw away her hand, but he clung to it. "No, Nell, no!" he cried. "It's the first time I ever dared! It's the last time I ever may! I'm going, Nell; I've got to go, but remember, my heart isn't there. It's here—it's here with you!"

And then on a sudden he sprang to his feet, for voices, close at hand, broke the silence. Some one was climbing the pathway up the height. An instant of listening and Elinor, too, sprang to her feet.

"If you know he's going to join the rebel army and can prove it, why, that's enough," panted the first speaker. "The trouble is to prove it. Otherwise there's no law to hold him."

"Prove it! By heaven, Curtis, you make me swear!" was the vehement answer. "If our postmaster would only do his duty we could prove far more—that he's in the rebel service at this minute—that he's here a spy in our midst—sending notes of all our preparations and forces and numbers, and, just as Andre was hung on the Hudson 80 years ago, so should that young scoundrel hang here now. The laws of war the world over will tell you so."

And then scrambling to the crest, full in the light of the unclouded moon, the two climbers straightened up and stood face to face with the man of whom they were speaking, Elinor Benton clinging, trembling, in speechless indignation at his side.

For a moment there was awkward silence. Paul Ladue, with gleaming eyes stood squarely confronting the foremost, a portly man of 30 years, who was still breathing hard as the result of his climb. His companion, tall and spare and a few years older, slowly ranged himself alongside his friend and looked to him to speak. The stout man stared for a few seconds at the silent twain, partly to recover breath, partly to recover wits. Finally he lamely said, "Oho!"

Then finding the steadfast gaze of Ladue's burning brown eyes hard to bear, he turned to his companion. "Rather a—coincidence, isn't it?" said he. This remark, too, fell flat, for no response followed. It became necessary to say something more to relieve the situation, and obviously the gentleman knew not what to say. If there lived in this western community a man Paul Ladue held in especial disfavor, it was George McKinnon, junior partner in the firm of Benton, Gray & McKinnon, attorneys and counselors at law, and it was George McKinnon who stood there in the flesh and who, but a moment before, had denounced him as deserving the fate of the spy. Ample reason had he to hate McKinnon for, ever since Elinor's return the previous autumn from a visit to relatives in the east, that energetic practitioner had been a constant caller at the Benton homestead, and despite the fact that Elinor had not yet finished her school days, was persistent in attentions that showed to all society he had become infatuated with her radiant beauty—that the man of 30 eagerly sought the girl of 17 as his wife. On the other hand, McKinnon had noted with jealousy unspeakable, that the frank, joyous, boy and girl friendship that had existed throughout the lad's school days had given place to the half shy, half hesitant, yet strangely sweet relationship of early love, pure yet passionate. McKinnon was a keen student, a rising man at the bar, a brilliant "jury" lawyer and just the one needed to strengthen the somewhat slow and ponderous combination of the old firm. Benton, a lawyer of the old school, held his young partner in high esteem if not, indeed, in a certain awe, due to the daring and successful methods that had distinguished him ever since his call to the bar. On the other hand, he was not well pleased with his son's choice of an intimate. Paul Ladue was a dreamer, an idler, a poet perhaps what the stern, hard-headed old delver in facts and figures called "a lapdog sort of a fellow." And now the war had come. The flag had been lowered in defeat at Sumter. The men of Massachusetts had been mobbed in the streets of Baltimore. The first levies in the far west had clashed with the enemy in Missouri, and hostile armies were arrayed upon the sacred soil of Virginia. Now when the young men of the Badger state were flocking to the reciting offices, and companies and regiments were being filled to overflowing, when Damon, brimming with patriotic zeal and energy, was seeking a commission in the union volunteers, Pythias, Paul Ladue, was known to be writing frequently, doubtless urgently, to his native state—the state that had banished and impoverished him, yet could not banish from his soul the old time loyalty and love. It had amazed and offended many of these, his northern friends who had welcomed and cheered him in the hour of his adversity. It had scandalized one man who had never shown him sympathy at all—the man now standing uneasily before him, unable to face the stern glitter in his speaking eyes. It was finally Paul who spoke:

"You say the postmaster should do his duty, Mr. McKinnon," said he, contempt and hot hatred in his trembling voice. "By opening my letters, do you mean? Somebody has been doing that already, and I believe you know—who!"

CHAPTER II.

A SNAKE IN THE GRASS.

June the first came in with the radiant sunshine blazing on bunting. The citizens thronged the broad thoroughfares to give a parting cheer to the second Badger regiment marching away to the war. The dusk and the dew came settling down as the tail lights of the last section of the troop train drew slowly along the sweeping curve to the south, and then the throngs that had shouted themselves hoarse were easily marshaled into an impromptu mass meeting. The governor and the mayor were to speak, and brief addresses, so said the handbills, might be expected from such brilliant orators as the Hon. George McKinnon and others equally well known. A roar of cheers about the temporary stage on Market Square greeted the executive of the state—a roar distinctly heard far on the portico of the modest home, where Paul Ladue, looking pale and weak, sat with his slim hand clasped in that of his faithful friend, Fred Benton.

The long suspected enmity of McKinnon had burst at last into flame, and the younger man found himself suddenly involved in a whirl of trouble. The elder Benton, after a conference with his junior partner, had been moved to say to Elinor that he forbade her receiving or being seen with Paul [illegible] Ladue he wrote a cutting [illegible] him of having taken advantage of his intimacy in the household to seek the love and destroy the peace of mind of his daughter. Then stinging articles had found their way into an evening paper, plainly pointing to Ladue as a rebel sympathizer and one holding treasonable correspondence with the enemy. Then certain creditors had made a combined onslaught on his failing, heartsore father. Ladue had gradually built up a very fair business and had won the kindly regard of the community. All on a sudden his store was shunned, save by collectors, and one night, after a meeting at which McKinnon was the principal speaker, the front windows were smashed in by half a dozen drunken patriots and Paul, seated at a desk over the books of the firm, was struck in the temple and felled by a stone. The incident brought about a temporary revulsion of feeling among right-thinking people and Fred Benton had found and soundly thrashed one of the gang of assailants. But little substantial comfort could come to the Ladues, for the old man had lost his nerve. He seemed broken and bewildered. It cut him to the heart to find that at this critical time in his career, the firm to present and press the claim of his creditors was that of Benton, Gray & McKinnon. He had the shattered windows boarded up and refused at first to re-open his store. The men who had been his best friends and advisers, as luck would have it, had already gone to the front as officers of volunteers. He was crushed and sorely hurt and stung, and the well meant words of sympathy spoken by a few neighbors failed to reassure him.

It was then that Fred Benton had his first difference with his father.

"The whole outrage, sir," said he, "is the direct result of your partner's efforts. I hold George McKinnon responsible for every misfortune that has befallen the Ladues in this town, and the only reason I don't thrash him as I did that blackguard Irishman is that he is your partner."

(CONTINUED.)

Arrival and Departure of Mails.

PLAINFIELD POSTOFFICE.
Office opens 7 a. m., closes 7 p. m.
On Saturdays close half hour later.
Arrive—7.30, 8.40, 11.30 a. m.; 2.30, 5.00, 5.30 p. m.
Close—7.20, 9.30 a. m.; 1.00, 2.30, 6.00, 7.45 p. m.
SOMERVILLE AND EASTON.
Arrive—8.40 a. m.; 1.30, 3.15 and 7.00 p.m.
Close—7.30 a. m.; 1.45 and 4.30 p. m.
ELIZABETH—Direct.
Arrive—8.40 a. m.; 2.30 and 5.30 p. m.
Close—7.30 a. m.; 1.00, 2.30, 6.00 p. m.
PENNSYLVANIA—West of Easton.
Close 12.35 p. m.
NEWARK—Direct
Arrive—8.40 a. m.; 2.30, 5.30 p. m.
Close—7.30, 9.30 a. m.; 1.00, 2.30 and 6.00 p. m.
PHILADELPHIA—Direct.
Arrive—7.30, 8.40, 11.30 a. m.; 2.30 and 7.00 p. m.
Close—7.15, 7.30, 9.30 a. m.; 12.35, 4.30, 7.45 p. m.
Through fast mail for West and South close 4.30 and 7.15 p. m.
Through fast mail for East, close 1.00 and 7.15 p. m.
WATCHUNG, WARRENVILLE AND GALLIA (Mt. Bethel.)
Arrive—1.30 p. m. Close—9.00 a. m.
Watchung—Arrive 6.45 p. m. Close 5.30 p. m.
SUNDAY MAILS.
Office open from 9.30 to 10.30 a. m.
Mail closes at 6.15 p. m.
E. H. BIRD, P. M

Accident & Sickness Insurance.

Death will come. Sickness may be your portion. Accidents can and do occur. "A True Blue Policy" may not prevent such happenings, but it affords peace of mind and financial assistance in such emergencies.

HARRY G. ADAMS,
Dist. Manager. 207 E. Front St.
Desk Room to let.

Sterling Silver.

The Bride's Choice.

If she were selecting the wedding gifts, because it's ornamental, there's nothing more useful, it's lasting, and you will always be in the mind of the recipient of it and — isn't that what you like?

Give the bride Sterling Silver

Get It At Holt's,
TRUSTWORTHY JEWELERS AND WEDDING RING MACERS.
6 Academy St., Opp. Postoffice.
Newark, N. J.,

We can give you No. 1
Hemlock Boards (New)
for $23 per 1,000 feet.
We have two hundred thousand
Bricks for Sale
at $5 per thousand.
Remember we are not in the combine. We pay you the highest price for old buildings.
A. KANE, 312 Filmore Ave.

YOU WILL NEVER BUY A HOME WITH MONEY PAID FOR RENT IN THE PAST.
START NOW TO
OWN A HOME
of your home by taking out shares in
THE CENTRAL
BUILDING AND LOAN ASSOCIATION,
OF PLAINFIELD.
J. F. MacDonald, Sec'y.
Smalley Building, No. 149 North Ave.

Vail
JEWELER AND OPTICIAN
103 Park Ave.,
calls your attention to his
Rimless Glasses.
They Look Good and You See Good.

H. EGGERDING,
121 Park Ave., Plainfield, N. J.
Manufacturer of the Celebrated
JOCKEY CLUB AND C. O. D. CIGARS
advices a trial of his new Clear Havanas —"La Union de Cuba" and "Excellencia."

The kind that mother used to make
PIES, CRULLERS, CAKE and ICE CREAM. All Home-made
W. W. WARNOCK,
'Phone 313-W. 144 West Front St.

REAL ESTATE.

Make Money!
If you want more interest on your money than you can get from the banks. Come in and see what I can offer you in real estate. I have some bargains, but come quick.
M. F. GANO, 221 Park Ave.

FOR RENT!
Store on Main St., Bound Brook, N. J.; fine location; 8-room house on Grandview avenue, 7-room house on Arlington avenue, all improvements. FOR SALE—Properties of all descriptions. Farms a specialty.
If you have any Real Estate for sale or rent list with
TERHUNE & SON, 211 North Av.

RENTALS — REAL ESTATE.
GEO. F. BROWN,
Insurance and Real Estate.
Commissioner of Deeds—Rents.
94 Somerset St. 'Phone 160.

Real Estate and Insurance.
Money to Loan.
197 North Avenue
William D. Thickstun. John P. Emmons.
Telephone 601.

LIEFKE & LAING,
INSURANCE & REAL ESTATE
No. 146 Park Ave.
Real Estate Appaised. Properties Sold and Rented. Loans Negotiated.
It is much cheaper to buy a home than to rent, besides having an investment. Houses and lots for sale. Terms to suit all.
IRA L. LaRUE,
Real Estate Investments,
109 Park Ave., Plainfield, N. J.

The Mathushek & Son Piano Company's
Salesrooms are today the best equipped and well regulated piano establishments to be found anywhere for the offering and intelligent disbursement of ARTISTIC PIANOS.
Visitors are always assured careful attention to their requirements in every detail of the various branches of Piano Perfection, including Tuning and Repairing.
The up-to-date SELF-PLAYER—also so necessary in a well appointed home, renders ample facility to enjoy the possibilities in the attainment of highest musical achievements, sought by the educated and lovers of music. Every effort is bent toward the assurance of perfection in this important adjunct of the 20th century Musical development—evolved into a necessity—especially where a silent Piano is in evidence.
Old Pianos, Organs and Self-players are taken in exchange at fair valuation toward
The Celebrated Mathushek & Son
PATENT PARLOR GEM (Small) GRAND PIANO, in unprecedented favor by connoisseurs.
PATENT DUPLEX SOUNDING BOARD (cannot crack) UPRIGHT PIANOS, in various natural woods, artistic case designs and sizes.
SMALL UPRIGHT PIANOS for limited space.

The Perfect Self-Player, THE CECILIAN.
Bargains—Desirable used Upright Pianos from $150; Squares from $15; and Organs from $10 upward.
These instruments have been returned from rent, exchanged and properly repaired. We offer only serviceable instruments.
TERMS THE LOWEST.
LIBERAL DISCOUNT FOR CASH.
Mathushek & Son Piano Co., Manufacturers of Grand and Upright Pianos
FACTORY SALESROOMS:
310 WEST FRONT STREET,
TELEPHONE 448-J,
PLAINFIELD, N. J.

Heating Stoves and Ranges.
Special attention is given to this line—it is our aim to carry the best line of goods obtainable The quantity sold by us during the year is a guarantee of right prices. Let us show you our line before you buy. Repairs furnished for all furnaces, stoves, ranges or heaters. We stock repairs for all stoves sold by us
Tinning and Plumbing.
We call attention to our repair department. Have your heaters put in order now before cold weather reaches you. Estimates given. Satisfaction guaranteed.
Housefurnishing Department.
We cannot enumerate all the articles used in the house, but we have them all. The "Universal" Bread maker kneeds bread in 3 minutes and you need one every time you make it. Universal Cake maker is the newest thing out.
A. M. Griffen, 119-123 East Front Street. Tel. 6-J.

Trunks
We can furnish you with good reliable trunks at very reasonable prices—also a few slightly soiled ones at greatly reduced prices.
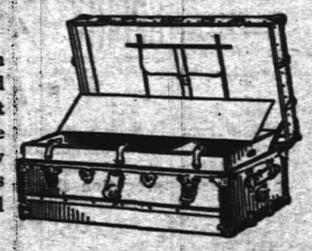
Suit Cases.
Our leather cases are of the best material and workmanship throughout and prices are always satisfactory.
SHIRLEY & JOHNSTON,
CARPET STORE. BABCOCK BUILDING

Perfumes, Talcum Powder, Toilet Waters and Hot Weather Requisities at
TELEPHONE 467 A.
Schreiner's
PARK AVE. AND SECOND ST.
PHARMACY
Soda Water, Ice Cream and Crushed Fruits.

Fall Opening of
Suits, Overcoats and Cravenettes
in all the new shades and cut to fit. Boys' Suits and Men's Furnishings and Hats.
Clothing to Order.
WERNER'S Clothing House
206 West Front Street, Plainfield, N. J.

Harry K. Lister
161 North Ave.
Opp. Depot Tel. 509-J
Edison Phonograph
$10 to $50

Victor Talking Machines.
Supplies for all makes.
Cash or Easy Terms
Guns, Ammunition, Footballs and Supplies

Reading System
New Jersey Central.

Stations in New York foot of Liberty, and Twenty-third Street and North River.
In effect June 25, 1905.

For New York—2.17, 3.37, 5.36, 6.02, 6.29, 6.57, 7.05, 7.25, 7.28, 7.47, 7.55, 8.02, 8.11, 8.30, 8.36, 8.46 9.30, 9.59, 10.23, 11.00 a. m., 12.02, 12.44, 1.18, 2.31, 2.42, 2.49, 3.44, 4.13, 4.47, 5.30, 5.53, 6.29, 6.43, 7.05, 7.22, 8.35, 9.25, 9.40, 10.17, 11.28 p. m. Sunday—2.17, 2.37, 4.47, 7.47, 8.01, 8.52, 9.34, 9.48 10.02, 10.23 a. m., 12.40, 1.45, 2.40, 3.17, 3.30, 5.41, 6.48, 6.52, 8.13, 8.36, 9.42, 10.22 p. m.

For Newark—5.36, 6.29, 6.57, 7.05 7.25, 7.28, 7.47, 8.11, 8.36, 8.46, 9.30, 9.59, 11.00 a. m., 1.18, 2.31, 2.49, 3.44 4.13 4.47 5.30 5.53, 6.29, 7.05, 7.22, 8.35, 9.40 p. m. Sunday—7.41, 9.52, 9.34, 10.06, 11.10 a. m., 12.58, 1.45, 2.40, 3.17, 3.30, 5.41, 6.48, 6.52, 8.13, 8.36, 9.42, 10.22 p. m.

For Somerville 5.19, 7.12, 8.21, 9.32, 9.55, 11.00 a. m., 1.01, 2.02, 2.11, 3.32, 4.32, 5.02, 5.29, 5.57, 6.04, 6.19, 6.38, 7.12, 7.32, 8.08, 8.21, 9.37, 10.23, 11.26 p. m., 12.59 night. Sunday—5.45, 8.42, 11.13 a. m., 2.02, 3.40, 5.37, 8.30, 10.15, 11.16, 11.25 p. m.

For Flemington—7.12, 11.00 a. m., 2.11, 5.29, 6.19 p. m. Sundays—8.42 a. m., 5.37 p. m.

For Phillipsburg and Easton—5.25, 8.21, 9.55 a. m., 2.11, 5.29, 6.47 p. m. Sunday—5.45 a. m., 2.02, 8.05 p. m.

For Bethlehem, Allentown and Mauch Chunk—5.25, 9.54 a. m., 2.11, 5.29 p. m. Sundays—5.45 a. m., 2.02, 8.05 p. m.

For Wilkesbarre and Scranton—9.55, a. m., 2.11, 5.48 p. m. Sundays—5.45 a. m., 5.47 p. m.

For Long Branch and Ocean Grove, etc—8.11, 11.00 a. m., 1.18, 2.31, 4.47, 6.22, 11.28 p. m. Sunday (except Ocean Grove) —8.52, a. m., 3.30, 8.12 p. m.

For Red Bank—8.11, 11.00 a. m., 1.18, 4.13, 4.47, 6.22, 11.28 p. m. Sundays—8.52, a. m., 3.30, 8.12 p. m.

For Lakewood and Atlantic City—9.24, 1.18, 2.49, (4.13 p. m. Lakewood only.)

For Toms River and Barnegat—2.37, 9.30 a. m., 1.18, 2.49, 4.13 p. m. Sundays —8.52 a. m.

For Philadelphia—5.17, 7.12, 7.44, 8.44, 9.44, 10.51, 11.44 a. m., 12.46, 1.39, 2.45, 3.44, 8.21 p. m., 1.17 night. Sunday—5.17, 9.55, 10.51 a. m., 2.45, 4.55, 6.45*, 5.37, 7.47, 9.47, 11.25 p. m., 1.17 night.

For Trenton—5.17, 7.12, 7.44, 8.44, 9.44, 11.44 a. m., 12.46, 1.01, 1.39, 2.44 3.21 p. m., 1.17 night. Sunday—5.17, 5.45, 9.55, 10.51 a. m., 2.45, 4.15, 5.37, 6.45, 9.47 p. m., 1.17 night.

For Reading and Harrisburg—5.17, (10.51 Reading only), a. m., 2.45, (6.45, 8.21 through train,) 1.17 night. Sunday—5.17 a. m., 2.08, 5.37, 6.35 p. m., 1.17 night.

For Pottsville, Sunbury and Williamsport—5.19, 9.55 a. m., 2.11 p. m. Sunday—2.03 p. m.

For Baltimore and Washington—1.17, 8.51, 10.44 a. m., 12.35, 2.45, 6.45, 7.46 p. m., 1.17 night. Sunday—10.44 a. m. 12.39, 2.45, 6.45, 7.46 p. m., 1.17 night.

*Change cars at Bound Brook.

W. G. BESLER, Vice Pres. & Gen. Mgr. C. M. BURT, Gen. Pass. Agent.

PENNSYLVANIA
RAILROAD.
THE STANDARD RAILROAD OF AMERICA

Protected Throughout by the Electri Automatic Block Signal System.

On and after October 10, 1905.
Trains will leave Elizabeth as follows:
f 2.35 P. M. Chicago, Cincinnati, and St. Louis Express.
f 6.40 P. M. St. Louis and Cincinnati Express.
f 6.40 P. M. Western Express.
f 8.37 P. M. Pacific Express.
Chesapeake and Ohio Railway—f 8.39 a. m. week-days.
Southern Railway Express—f 12.58 a. m. daily.
Atlantic Coast Line—f 10.06 a. m. and f 10.07 p. m. daily.
Seaboard Air Line—f 12.58 and f 1.04 p. m. daily.
For Baltimore and Washington—f 12.58, f 8.39, 9.06, f 10.06 a. m., 1.04 and 10.06 p. m. On Sunday at f 12.58, f 9.06, f 10.06 a. m.; 1.04 and f 10.07 p. m.
For Trenton and Philadelphia—1.01, 6.45, 7.10 (Trenton only), 8.06, f 8.39, 9.06, f 10.06, 11.43 a m.; 12.40, 1.04, 2.04 (Trenton only), f 2.35, f 3.33, f 6.40 (Philadelphia only), f 7.35, 7.44, f 8.37, 10.08 p. m. Sundays—1.01, 6.51, f 9.06, f 10.06, 10.40 a. m.; 1.04, f 2.35, f 5.52, f 6.40 (Philadelphia only), 7.44, f 8.37 and f 10.07 p. m.
For Atlantic City—Through Vestibuled Express Trains, Buffet Parlor Cars, Passenger Coach, and Combined Coach, f 10.33 a. m. and f 2.35 p. m. week-days. Sundays—Through Vestibuled Train, Pullman Parlor, Dining, and Smoking Cars and wide Vestibuled Coaches, f 8.33 a. m.
For Atlantic City—Via Delaware River Bridge, f 2.35 p. m. week-days; 6.51 a. m. Sundays.
For Cape May—1.01 night, daily.
For Lambertville, Phillipsburg, and Stroudsburg, Via Trenton—8.46, f 8.39, and 11:43 a. m., f 2.35 p. m. week-days; 6.51 a. m., 5.52 p. m. Sunday.
For Long Branch, Asbury Park, Ocean Grove, and points on New York and Long Branch R. R., 9.37 a. m., f 1.03, and f 5.43 p. m. week-days. Sundays —10.03 a. m., and 5.40 p. m. Stop at North Asbury Park for Asbury Park and Ocean Grove on Sundays.
For Brooklyn, N. Y.—Trains connect at Jersey City with Pennsylvania Annex boats for Brooklyn.
"f" Stops on notice to Agent or on signal.
W. W. ATTERBURY, Gen'l Manager. J. R. WOOD, Pass'r Traffic Man.
GEO. W. BOYD, General Passenger Agent.

Lehigh Valley Railroad

Time Table in Effect June 18, 1905.
LEAVE SOUTH PLAINFIELD, N. J.
8.00 a. m. daily (except Sunday) local to Mauch Chunk.
8.37 a. m. daily for Easton, Wilkesbarre, Rochester, Buffalo and principal intermediate stations.
1.57 p. m. daily, local for Easton, Mauch Chunk, Hazleton, Pottsville and Shenandoah.
4.58 p. m. daily (except Sunday) "Wilkesbarre and Scranton Express" Solid vestibule train to Wilkesbarre, through Parlor Car via D. & H. R. R. to Scranton and Carbondale.
6.21 p. m. daily (except Sunday) local to Easton.
6.40 p. m. daily solid vestibule train to Buffalo, Toronto and Chicago and principal intermediate stations except Rochester.
FRANK ROWLEY, City Ticket Agent, 213 West Front Street, Plainfield, N. J. Telephone 112-B.

SPECIAL SALE OF HORSE BLANKETS.
Reduced prices on all Blankets for the next ten days. Buy now and save money. Wagons and Carriages of all kinds in stock or made to order.
N. P. Carriage Manufactory,
W. J. CONROY, Prop.
175-177 Somerset St. Tel. 360-L

Gas and Gasoline Engines
For all Purposes.
Machine Jobbing.
VALENTINE GAS ENGINE CO.,
Sycamore St. 'Phone.

ACTRESS FIGHTS TO GET HER CHILD

CHARGED WITH CRUELTY, THE FATHER ALSO ACCUSES MOTHER.

Mrs. Esther Butterfield, an actress, whose stage name is Julia Morton, was petitioner Monday in proceedings before Vice Chancellor Bergen, at Somerville, in an attempt to secure the custody of her son, Harold E., eight years old, who has been in the care of Mr. and Mrs. Howard Williamson, of South Bound Brook, since trouble arose between his parents, both of whom are on the stage.

The petitioner asserted her husband left her before the child was born, but had lived with her a short time after that. She said that she had been obliged to support herself and the boy. First she had found employment in an office and afterward had gone on the stage. She said she had brought suit for divorce against her husband on statutory grounds.

Of late, she said, she had not been allowed to see her son. She had a home with her sister and was prepared to care for the boy and send him to school.

William E. Butterfield, the father, swore he had contributed largely to the care of the child, that the mother had no affection for her offspring and that her associates and habits were not such that she should have charge of the boy.

In an answer to the mother's petition Mr. and Mrs. Williamson alleged the boy had been allowed some years ago to visit his mother and when he returned to them he declared that he did not want to go back to his mother. He said his mother had locked him in a room and struck him on the head with a shoe box. He also alleged that his mother played cards and gambled with red and yellow chips.

It is alleged by the defense that Mrs. Butterfield wishes to obtain possession of the boy in order to enhance her chances of securing alimony. It is further alleged that she and five men went in an automobile to the Williamson home in South Bound Brook last Sept. 2, for the purpose of taking the child, but that neighbors came to the aid of Mrs. Williamson, who was alone with the boy, and drove away the intruders.

At the conclusion of the hearing Vice Chancellor Bergen decided the child should remain in the custody of Mr. and Mrs. Williamson until Mrs. Butterfield's suit for divorce in the New York court has been decided. Then she may re-enter her petition and an application for the custody of the child will be disposed of on its merits.

BLACK SCORES ALL CORPORATE GRAFT

Charles C. Black, recent Democratic candidate for Governor of New Jersey, opened Monday night the party campaign in Essex county in a speech delivered to a big audience at the Orange street auditorium, Newark. Mr. Black was given a big ovation, as was Julian A. Gregory, who is Everett Colby's adversary, and the other candidates.

Mr. Black reaffirmed the principle of equal taxation, and declared that while the campaign of last year was not successful the principle on which it was fought was not defeated, but lives a vital issue until it shall find a place on the statute books.

Mr. Black said:

"The events of the last year and the subsequent ones of the spring and summer, following in quick succession, have demonstrated to the people of the State a peril and danger that threaten the life of the Republic. The exposure in the city of Philadelphia, the secret alliance of the great insurance companies of the city of New York with the party in power, and the managers of trust funds, for political purposes, if not checked will destroy popular government.

"It is the mission of the Democratic party to elevate the standards of public life, to destroy the alliance that now exists between the public service and railroad corporations and the party boss, to restore to the people representative government. Until this is done popular measures, such as equal taxation and limited franchises are idle dreams and academic discussions.

"The time has come for the Democratic party to add to its issue the passage of a corrupt practice act by which it shall be made a crime for a corporation manager to contribute trust funds for political purposes and to compel the party organizations to publish a list of their subscriptions and expenditures.

"Corporations doing business or chartered under the State violating its provisions should be subject to forfeiture, and a defeated candidate should be given a right of action and forfeiture against his successful rival when the act has been violated."

Candidate Gregory took "Thou shalt not bluff" as a text to ridicule the Colby reform movement, declaring it to be a collection of all the disgruntled ex-office-holders of the Republican party in Essex.

—Advertise in The Daily Press.

3 per cent interest is paid on accounts of $200 or more subject to check

3½ per cent interest is paid on accounts of $5.00 or more in the Special Department.

Deposits made with this Company are safeguarded by a Capital and Surplus of $225,000, and a Board of Directors of known strength and conservatism.

THE PLAINFIELD TRUST COMPANY

Capital..... $ 100,000
Surplus..... 125,000
Deposits..... 1,500,000

7TH DAY BAPTIST W.S.C.W. IS IN PROSPEROUS STATE

GRATIFYING REPORTS AT ANNUAL MEETING — NEW OFFICERS CHOSEN.

At the annual meeting of the Women's Society for Christian Work of the Seventh-day Baptist church an excellent condition, both as to membership and finances, was disclosed. All the reports were of the most encouraging character.

The treasurer reported receipts amounting to $479.17; the expenditures were $473.21. The secretary reported $172 collected and disbursed to various local organizations.

The officers chosen were as follows; President, Mrs. D. E. Titsworth; vice-president, Mrs. H. M. Maxson; recording secretary, Mrs. W. B. Maxson; corresponding secretary, Mrs. W. C. Hubbard; treasurer, Mrs. F. A. Dunham; auditors, Mrs. F. C. Smith and Mrs. Irving Hunting.

The various chairmen and representatives to local societies were appointed as follows: Tract, Mrs. S. L. Wardner; missionary, Mrs. George H. Babcock; entertainment, Mrs. Asa F. Randolph; refreshments, Mrs. D. E. Ttisworth; directresses, Mrs. A. C. Rogers; visiting, Mrs. G. H. Babcock; Relief Association, Mrs. H. M. Maxson; McAll Mission, Mrs. H. M. Maxson; Children's Home, Mrs. J. D. Titsworth; W. C. T. U., Mrs. W. B. Maxson; hospital, Mrs. G. H. Babcock; Young Women's Club, Mrs. G. H. Babcock; Needlework Guild, Mrs. I. N. Van Sickle.

Electricity for the Erie.

Newark, Oct. 11.—"Electricity will play a great part in the future development of railroads," said President Underwood, of the Erie, yesterday. "It now takes five engines to get a freight train over the fifteen miles of road to the top of the mountains between Susquehanna and Deposit. There will be a great saving in operating expenses when the Summit electrical plant is ready. A committee is considering the electrical equipment of the line. At first this equipment will be in suburban territory. It has been demonstrated that electrical service is all right there. Arrangements are being made for the installation of the most modern and efficient railway signal service in the market.

Governor Stokes to Open Fair.

Governor Stokes will have his staff accompany him when he visits Jersey City Wednesday evening, October 16, to open the Fourth Regiment fair. The Governor's staff will include Generals Breintnall, Murray, McGill, Condon, Spencer and Neany. The staff will be in full uniform.

—Anybody who knows anything about canned goods will tell you that the White Label brand is far and above all others in the market. They are sold in Plainfield by Neuman Brothers who have received their first lots of this season's pack.

Think It Over

Did it ever occur to you the reason your business is falling off? Why? Is it because your competitor has TELEPHONE SERVICE and you have not?

The New York and New Jersey Telephone Company
160 Market Street
Newark, N. J.
Telephone 5010

MINISTER DECLARES SUNDAY-SCHOOL TEACHERS TALK TOO MUCH ABOUT DRESS

Rev. J. W. Lissenden, of Hamilton square, created a sensation yesterday morning before the Mercer County Sunday School Convention, held at Trenton, in the Third Presbyterian church, when he generally pronounced the Sunday school system of the day as inefficient. His complaints were that Sunday school teachers talk too much about dresses and theatre to their classes, and too little real religion. He said that the Sunday school is looked upon too much as a social place. Our only salvation in our efforts to save the children is in sanctified teachers, teachers who love to go to Sunday school and to save souls. He also condemned facilities for Sunday school work in what he termed "Magnificent barns called churches."

TWENTY-ONE-YEAR-OLD SON THE BEST MAN AT HIS MOTHER'S SECOND WEDDING

With her son Matthew, twenty-one years old, acting as best man, Mrs. Bridget Agnes Kiernan, widow of Charles J. Kiernan, of Newark, was married to Patrick Francis McQuade, of the same place, in St. James' Catholic church, in that city, Monday evening. Very Rev. Dean Cody officiated.

More than 1,000 persons witnessed the ceremony, which was followed by a supper at the home of Michael McEnerney, in honor of the bride and groom, who were kept busy acknowledging the congratulations of scores of friends. Mr. McEnerney and James Davenport made addresses, and there was singing, too. When the couple started off on their honeymoon trip they were deluged with a great shower of rice. The bride was married in a gray traveling gown. The bridesmaid was Miss Annie T. Clark, and she was attired in white. Mr. and Mrs. McQuade went to Atlantic City, and upon their return will live in Passaic avenue.

ADDIS DAMAGE SUIT BEING HEARD TODAY

ASKS $1,000 FROM SAMUEL RUSHMORE FOR INJURIES RECEIVED.

The $1,000 damage suit of William H. Addis, of East Second street, against Samuel W. Rushmore, of the Rushmore Dynamo Works, which was begun in the Supreme Court at Elizabeth yesterday afternoon at 2 o'clock and was continued this morning. Mr. Addis, who is represented by W. A. Coddington, of the firm of, Reed & Coddington, seeks to recover damages for injuries sustained in an auto-bicycle collision on Richmond street on May 28, 1904. He claims that his injuries were such that he was under a physician's care and detained at his home for some time.

Mr. Addis was riding a bicycle at the time and Mr. Rushmore was driving his auto. Both were going in the same direction. Mr. Addis claims that he rang his bell, while Mr. Rushmore says that he was forced on the wrong side of the road to escape a heavily loaded wagon which was also going in the same direction. He says that he blew his horn and that Mr. Addis was looking in an opposite direction at the time, his attention being occupied with something else. His contention is that Mr. Addis ran into the rear wheel of his machine and was thrown off by the jar.

Several witnesses have been called, including Dr. G. W. Endicott, who attended Mr. Addis. It is understood that Mr. Rushmore offered to pay the injured man's doctors' bill and for the time he lost, but that it was refused. Then followed the suit for $1,000 damages. Corporation Counsel Craig A. Marsh represents Mr. Rushmore.

GREAT POLICE GATHERING.

Governor Stokes May Be At Convention at Lorraine.

Plans have practically been completed for the annual State convention of the Superior Police Officers' Association of New Jersey, comprising the chiefs of police, captains and sergeants, which will be held next Tuesday at former Freeholder John Bender's hotel, in Lorraine. The business meeting will be held at 2 o'clock in the afternoon and officers chosen for the ensuing year.

In the evening a banquet will be served, at which former Governor Voorhees will preside as toastmaster. Governor Stokes has been invited to attend and deliver an address.

There will also be speeches by City Attorney James C. Conolly and Mayor Berry, of Elizabeth; Frank Bergen, general counsel for the Public Service Corporation; Senator John Kean, Major Richard Sylvester, head of the Capitol police, Washington; Judge William N. Runyon, of this city, and by the members of Elizabeth's Police Commission and others. The social features of the convention, from the arrangements in progress, will be one of the finest of its kind ever given in Union county.

—Daily Press want ads. pay.

IN THE SHOPS.

James Kenney, of West Third street, has taken a position in the machine department at Pond's.

D. E. Titsworth, of the Potter shop, has returned from an extended western trip in the interests of the firm.

A boiler in the Pond engine room blew out, yesterday morning, necessitating a shut-down from 11 o'clock until after dinner hour.

PERSONAL.

Dr. M. B. Long, of Park avenue, removed today to the former Stuart property on the same thoroughfare below Crescent avenue, which he purchased recently.

Mr. and Mrs. T. Romeyn Van-Zandt returned home last night from their wedding tour which was spent at Atlantic City. They are residing at the groom's home on Madison avenue.

FOR PENNY POST.

Heaton Renews Campaign in Its Favor in England.

London, Oct. 11.—John Henniker Heaton, advocate of postal reforms, has written a long letter to the newspapers, again advocating a world-wide penny post. He quotes a number of prominent men who are willing to join the efforts to establish this reform. He refers to a discussion he had in June with John Wanamaker, ex-Postmaster General of the United States, regarding which he says:

"Mr. Wanamaker visited Mr. Reid, the American Ambassador, and I know the result of their deliberations will give new interest to the movement, and show an example of public spirit desrving of the highest praise."

The Times editorially supports the movement. It attaches importance to Mr. Wanamaker's interest, and adds that the proposal must commend itself in the highest degree to the generous mind of President Roosevelt. It could not be initiated in any more appropriate way than by an agreement between the two great Anglo-Saxon communities.

Mrs. Aldrich Gets Alimony.

Vice-Chancellor Pitney, in Newark, yesterday, signed an order granting to Mrs. Lillian Aldrich temporary alimony of $2 a week and counsel fee of $30 from her husband, George S. Aldrich, formerly secretary of the late Mayor Seymour, of Newark, and now of Worcester, Mass. Aldrich applied for divorce June 7 last, naming as corespondent Leon S. Wilson, of Keene, N. H., who is his cousin. The Aldrichs were married in 1890. A letter, which Aldrich claims to have found under his wife's pillow, according to an affidavit, was written to her by Wilson, and is sauce for divorce. Mrs. Aldrich denies the allegations.

Large Freshman Class.

The freshman class at Rutgers College, this year, which almost broke the record for numbers, includes William Hyde, Jr., Zacharya Harry Srager and Julius Joshua Newmark, of this city.

Scheuer's Best XXXX Minnesota Flour, 24½ lb Bag, 75c.

S. Scheuer & Co.

GROCERS AND BUTCHERS,

Are Offering These Special Bargains for

THURSDAY, FRIDAY AND SATURDAY.

Scheuer's Best XXXX Minnesota Flour, a Barrel, $5.85.

Egg-O-See, a package 8c	Soused Mackerel, 18c kind, 1 lb can, 14c	Heinz Apple Butter, 35c kind, 3 lb crock, 29c	Canada Cream Cheese, a package, 9c	Gold Dust Washing Powder, 4 lb pkge, 15c
Iced Penn Treaty Cakes, 12c kind, a lb, 9c	Purina Pankake Flour, a package, 9c	Vulcan Safety Matches, 1 dozen boxes, 5c	Bon Ami, a cake, 6c	New Salt Mackerel, 10 lb kit, 98c

New Maple Syrup—1 pint bottle, 15c; 1 quart bottle....25c
" " ½ gallon cans, 45c; 1 gallon cans....85c
New Maple Sugar, a cake....14c

Green Ginger Root for preserving, per pound....12c
Paraffine for preserving, large cake....10c
Grape Juice, quart bottle, 39c; pint bottle....21c

10 STAMPS with 2 cakes Scouring Soap, a cake, 5c.	10 STAMPS with 1 can Beets, 12c.	10 STAMPS with 1 can Favorite Sugar Corn, 10c.	10 STAMPS with 1 can Borden's Evap. Cream, a can, 10c.	10 STAMPS with 2 cans best Alaska Salmon, 25c.
120 STAMPS with 1 lb of best 70c Tea.	100 STAMPS with 1 lb of 60c Tea.	100 STAMPS with 1 lb Premium Baking Powder, 45c.	70 STAMPS with 1 lb of 50c Tea.	30 STAMPS with 1 lb of 35c Tea.
30 STAMPS with 1 lb best Mocha and Java Coffee, 32c.	30 STAMPS with 1 lb 29c Java Coffee.	20 STAMPS with 1 lb of 27c Premium Java.	20 STAMPS with 1 lb of our 23c Coffee.	10 STAMPS with 1 lb of our 18c Coffee.

Old Dutch Cleanser, chases dirt. For cleaning pots, kettles, tinware, steel, copper, iron, earthen and glassware, crockery, windows, linoleum, oilcloth, wood work and sinks, 10 Stamps with each can, a can. 10c

$1.00 IN STAMPS with choice Brooms, 28c, 30c and 32c.	$1.00 IN STAMPS with 6 cakes Scheuer's Naptha Soap, 25c.	$1.00 IN STAMPS with pony basket Sweet Potatoes, 25c.	$1.00 IN STAMPS with pony basket Apples, 20c.	$1.00 IN STAMPS with 1 bottle Scheuer's Catsup, 12c.
$2.00 in Stamps with 3 cans Scheuer's Milk, can 10c	$2.00 in Stamps with 6 lbs Best Rolled Oats 25c	$2.00 in Stamps with 3 large pkgs Toilet Paper, 25c	$2.00 in Stamps with 6 ck's Scheuer's Borax Soap, 25c	$2.00 in Stamps with 3 lb box Laundry Starch, 20c

1.00 In Stamps with any of the following cans of Fruits or Vegetables.

2 can Choice Succotash, a can....10c
2 can Lima Beans, a can....10c
1 can Stringless Beans....12c
1 can Beets....12c
1 can Green Gages....14c
1 can Apricots....18c
1 can Pumpkin....10c
2 cans Peaches, a can....18c
2 cans Pears, a can....12
2 cans Cherries, a can....15c
2 cans Royal Blue Corn, a can....10c

1.00 IN STAMPS with following articles

3 lb choice Cal. Prunes....25c
2 lbs Evap Apricots, lb....15c
2 lbs Evap. Peaches, lb....15c
2 pkgs Evap Apples, lb....10c
1 pkg Rolled Oats....10c
3 lb box Rice....20c
1 pkg Parlor Matches....12c
2 pkgs Tooth Picks, a pkg....5c
1 box Talcum or Tooth Powder....10c

1.00 In Stamps with the following Articles:

1 bot. assorted Jam....12c
1 bot. Vanilla Extract....15c
1 bot. Peanut Butter....18c
1 pkge Farina....10c
1 pkge Hasty Tapioca....10c
1 bottle Cider Vinegar....10c
1 large pkg Washing Powder....10c
2 cakes Scouring Soap....10c
1 pkg Macaroni....10c
1 bottle Ammonia....10c
1 large Bag Salt....10c

1.00 IN STAMPS with following articles:

Chocolate Sensations, lb....15c
Fig Bars, lb....12c
1 lb Orange Cookies....12c
Grandma's Cookies, lb....12c
Graham Crackers, pkge....12c
Alligator Bars, lb....12c
Mixed Cakes, lb....12c
2 pkgs 5 O'clock Teas, each....10c
2 pkgs Social Teas, each....10c
2 pkgs Butter Thin Crackers, ea....10c
2 pkgs Mixed Cakes, each....10c

DOUBLE STAMPS in our MEAT DEP'T FRIDAY and SATURDAY.

SPORTS HERE AND THERE

BASKET BALL.

Stuart Freeman, centre on the P. H. S. basketball team last year, was elected captain of this season's aggregation this morning.

TOO MANY WIVES.

Perry Had One in Port Jervis, Another in Fillmore.

Port Jervis, N. Y., Oct. 11.—Wilbert Perry, a former resident of Port Jervis, was arrested here at his mother's home on Sunday night by Chief of Police Collier, on a bench warrant charging him with bigamy. Several years ago Perry married a Miss Hunt of this town. Sometime afterward he abandoned her and went to Fillmore, Allegany county, N. Y., where he obtained employment on the Central Railroad. While there he married a respectable young woman of that place.

All went well until a few weeks ago, when Mrs. Perry No. 2 discovered that her husband had another wife living. Perry suddenly disappeared and came to Port Jervis, where his mother resides. Learning his whereabouts, a bench warrant was issued for his arrest by the Allegany authorities and last night Deputy Sheriff Alexander McMarty, of Allegany county, left Port Jervis on the Erie train with the prisoner.

Miantonomo Tribe is in better condition than it ever has been, which means that it is very strong financially and numerically. Four applications were received and one member was reinstated last night.

—Headache and neuralgia often cured by wearing glases. Consult Stiles & Co., specialists, tomorrow (Thursday) at 105 East Front street. Free consultation.

SELLING OUT

We Are Positively Selling Out—Everything Will Be Sold at a Great Sacrifice.

Great bargains in everything. Don't miss this sale. Save money and buy now No fake about this sale. We are going out of business.

ALL GOODS AS REPRESENTED.
ALL GOODS MADE BY UNION LABOR.

Remember, all good things must end, so now is your time to buy. Come and convince yourself and see some of the great bargains we are offering. It will pay you to come and see the

Only Leather Goods Store in Plainfield

DAVID DREIER. 110 West Front St. Store Open Evenings.

Infants' Caps — Bonn's, 110 West Front St. — Infants' Bonnets

Children's Caps and Hats in great variety

Tams of Cloth, Leather, Angora or Velvet, all colors.
Scotch Caps, white or colors.
Napoleons of Felt or Beaver, white or colors.
Sailors, with band and streamers, all colors.

Special Announcement!

Skirts, made in the circle, Plaits and Gores, usually sold at $3.50. While they last, the price is

$1.79.

THE PARIS 214 W. FRONT ST J. A. FASS, - - PROP.

ROADSTERS' CALENDAR.

Sun Rises 6:07 a. m.
Sun Sets 5:27 p. m.
Lanterns must be lighted 6:27 p. m.

THE DAILY PRESS.

THE WEATHER

Fair tonight, with heavy frost in exposed places; Friday, fair, with slowly rising temperature.
Maximum, 75; minimum, 42. 24 hours ending at noon today. Ther. at noon, 65.

Established May 10, 1887. PLAINFIELD, NEW JERSEY, THURSDAY, OCTOBER 12, 1905. Two Cents a Copy—$5 a Year.

JURY GAVE ADDIS $500

W. A. Coddington Secures Verdict for His Client After a Hard Fight.

AUTO HIT A BIKE

Suit Was Brought for $1,000 Damages — Many Witnesses on the Stand.

The case of William H. Addis against Samuel W. Rushmore, seeking to recover $1,000 damages for injuries received in an auto-bicycle collision on Richmond street, on May 28, 1904, was concluded yesterday afternoon in the Supreme Court at Elizabeth, the jury giving a verdict of $500 for the plaintiff.

Among the witnesses were William H. Addis himself, who testified to his impaired health, and the fact that he was put to considerable expense and loss of property by the accident; Dr. G. W. Endicott, who attended the injured man; Daniel McCarthy, Frank Schuck, James Davis, Herbert Gleason and James Brown, all employes at the Walter Scott Machine Printing Works, who testified to having seen the accident, in substantiation of Addis' story. In addition William Addis, Sr., father of the complainant, and Mrs. Barbara Addis, his wife, were called as witnesses.

Among the witnesses called by the defense were Samuel W. Rushmore, Patrolman Morris Higgins, Civil Engineer Frank J. Hubbard and Miss Margaret Cramer, the latter a trained nurse in the office of Dr. Endicott.

A remarkable feature of the case was that the counsel for the defense was unable to secure on the record a single exception or adverse ruling from the court against the plaintiff's counsel.

The counsel for the plaintiff, it is said, offered to settle the case a year ago for $500 without costs, but according to yesterday's verdict the defendant will have to pay the $500 and costs, which amounts to about $200.

During the course of the trial yesterday, there was a dramatic scene when W. A. Coddington, of counsel for the complainant, held up to view of the court, the wheel which Mr. Addis rode the day of the accident. It was a complete wreck and was considered strong evidence in favor of the plaintiff. There was also exhibited Mr. Rushmore's handkerchief, which was used by him in stopping the flow of blood from Mr. Addis' cuts. Mr. Marsh referred to this as the bloody shirt."

It was the contention of the plaintiff that it was Mr. Addis' fault that he was injured, and that the injured man rode directly into the back wheel of the auto, after it was stopped by the owner to avoid a collision with another rig. The case was bitterly contested throughout by counsel on both sides, W. A. Coddington for the plaintiff and Craig A. Marsh for the defendant.

The case will be appealed by Mr. Rushmore. The application for a new trial will be made before the Supreme Court at Trenton at the November term.

MISS GOFF WEDS.

She Becomes the Wife of John Touhey.

Miss Susan Goff, daughter of Mr. and Mrs. John J. Goff, of West Front street, and John Touhey, formerly of Newburg, now of New York, were married at 4 o'clock yesterday afternoon in St. Mary's church in the presence of a large gathering of relatives and friends. The ceremony was performed by Father Bogan.

Teh bride was gowned in white lace over white silk, and she was attended by her cousin, Miss Catherine Kirkner, of New York, who also wore a gown of white lace over white silk. Both wore large picture hats. The bride carried a prayer-book and the bridesmaid carried roses. The best man was Andrew Driscoll, of Elizabeth.

Following the ceremony the bridal party returned to the home of the bride's parents, where a reception was held for the relatives and intimate friends. The bride was the recipient of a large collection of handsome gifts. After a wedding trip the couple will reside in Harlem.

Dunellen Negro Jailed.

Isaac Bonny, colored, an employe in the Dunellen brickyard, was sent to the county jail for sixty days by Recorder Campbell, of Dunellen, yesterday, for fighting and making threats to kill against Jacob Tuck, a fellow employe. Bonny is said to be a "bad nigger," and has a police record.

Mr. and Mrs. Ramsey Blair have returned from their summer home at Belmar, and are again at home on East Second street, both being improved in health.

MICHAEL QUINN GETS A GREAT BROOD MARE

OWNER OF AVON PARK STABLES SECURES LIVADIA, TURF ARISTOCRAT.

Michael Quinn, of Avon Park, has purchased Livadia, a thoroughbred of unusual pedigree, to use as a brood mare. Livadia is the finest bred mare ever brought into a local stable fro breeding purposes; her pedigree presents a dazzling array of names great in the annals of the trotting world. Her sire was Arion, son of Electioneer, and her dam Grayling, sired by Lord Russell, full brother to Maud S. Further down her family tree she again breeds back to the great trotting queen. Arion sold for $25,000 in his prime, and service from him was worth $2,500.

If blood counts for anything, the foal of Livadia will be worth having in any stable. Mr. Quinn's plan is to sell Livadia's children as colts, without going into the task and the expense of breaking and training. He has not decided where he will send the mare for service.

Livadia was bought through Adam Blair, at the noted Forbes stables, near Readville, the great harness racing track. Her price was $800.

Mr. Quinn is an ardent horseman of many years experience, and has bred many speedy racers and roadsters at his stable in Avon Park. He is in business as a blacksmith on East Fourth street, near Park avenue, and many Plainfielders are familiar with his face, and his shrewd, yet kindly, manner.

FUNERAL DIRGE IN MEMORY OF WESTFIELD

IT WILL BE IN THE PROGRAME AT THE BASEBALL-BAND CONCERT.

Benjamin La Vere, who is in charge of the arrangements for the concert to be given at Crescent Oval on Saturday prior to the baseball game between the Daabsters and the All-Plainfield team, has prepared an attractive programme. The concert will begin at 2 o'clock and will last for one hour; entertaining the fans while they are waiting for the great contest on the diamond. Mr. La Vere will use his regular band at this time, and in addition he has secured the services of Nick Parker and Eddie Weston, the popular vocalists, who will sing some of the latest compositions. These singers delighted thousands of people at the bands concerts last summer and all will be delighted to hear them again.

A feature of the programme will be the "Funeral March," by Chopin. This will be rendered in memory of the Westfield fans and out of respect for Manager Denman and his friends. It is requested that during the rendition the men will kindly remove their hats and the women will try and look solemn.

While one fan has contributed $50 toward the expense for the band and other fans have made contributions, there is still a small balance need to meet the expense, and Mr. La Vere would like to receive subscriptions to make up the required amount, about $20.

This is the programme to be presented:

March—"Pride of the Baritone." King
Concert Waltz—"Heidelberg." Mills
Medley—"Frost on the Pumpkin." VonTilzer
Vocal Solo—"A-Making Eyes." frw
Vocal Solo—(a) "Making Eyes;" (b) "Wait Till the Sun Shines, Nellie." Nick Parker.
Intermezzo—"Petite in Roseland." Max Eugene
Vocal Solo—(a) "Starlight;" (b) "Leader of the German Band." Theo. Morse Eddie Weston.
Selection—"Babes in Toyland." Victor Herbert
Vocal Solo—(a) "What Are You Going to Do When the Rent Comes Round?" (b) "Every Little Bit Helps." VonTilzer Nick Parker.
Funeral March. Chopin
(In memory of our Westfield friends and out of respect for Manager Denman and his team. Gentlemen will kindly remove their hats and women are respectfully requested to weep).

A Test Fire Drill.

For the purpose of ascertaining just how quickly the pupils could leave the North Plainfield Public High School, Superintendent H. C. Krebs gave the fire alarm by the new system of bells, yesterday, and the children were just one minute and a half in leaving the building. This was the first drill since the introduction of the new system.

—Daily Press want ads. pay.

TO RACE POLO PONIES

Unusual Feature is Being Planned for Coming Matinee Meet.

SOCIETY INTERESTED

C. J. Fisk and H. P. Talmadge Signify Willingness to File Entries —Lakewood Ponies May Be in Event.

Arrangements for another matinee meet at the Driving Park are being made by the Driving Club. The date has not been fixed definitely, but the races will probably be held two weeks from next Saturday.

An event or unusual interest from the popular standpoint, as well as from that of horse lovers, is being considered for the coming meet. It is proposed, if entries enough can be carded, to hold a running race for polo ponies. It is more than probable that the event will be on the programme. Several men prominent in local society, owners of polo ponies, have signified their hearty interest in such an event, and are working to place it on the list. Among them are Charles J. Fisk, who owns two blooded ponies; H. P. Talmadge and Israel Goodwin.

Mr. Goodwin is the owner of a polo pony stable in Lakewood, where George Gould and his set have made polo the chief sport of the fashionable horsy ones. It is hoped to have one or more of the Gould horses and others from well known stables at Lakewood in the race. Mr. Goodwin has brought the nick of his ponies here and is getting it in shape for the race. If the event comes off William McDonough, of this city, an employe of Adam Blair, will ride the Goodwin horse.

It is the plan at present to make the race a sweepstakes of comfortable proportions. Some gentlemen jockeys, drafted from the younger set in local society, would probably figure in it.

Back of the race idea is a desire to introduce polo to local riders. Up to two years ago the young men of money and fashion here were confined to golf and tennis for outdoor sport. Then a number of them, under the leadership of Dr. Knott and kindred horse-loving spirits, formed the Watchung Hunt Club. The meets of the latter have grown so popular that the horsey set has become a decided factor in social life, and it is almost certain that if polo is introduced here it will speedily assume as large a place in fashionable amusements as riding to hounds.

CITY CONVENTION NEXT THURSDAY NIGHT

DATE ORIGINALLY SET WAS ONE WEEK LATER.

The most important business transacted at the meeting of the City Republican Executive Committee last night was that changing the time for the city convention from Thursday, October 26, to Thursday, October 19, at 8 o'clock in the evening. The change was made because the hall cannot be secured for October 26. The convention will be held in the basement of Reform Hall.

At that time there will be nominated a candidate for tax collector, one member of the Board of Education, one member of the Board of Freeholders, to fill the unexpired term of Captain James Franklin Hubbard; three members of the Common Council at large. The First, Second and Third wards will be entitled to six delegates and the Fourth ward to nine delegates.

Ernest R. Ackerman resigned as a member of the finance committee and John W. Murray, Jr., was elected in his place. The other business of the evening was of a routine nature.

Templars Off for Shore.

Trinity Commandery, No. 17, K. T., to the number of fifty, left Plainfield this morning on the 8:02 train for Atlantic City, where it will take part in the annual field day exercises of the order. The commandery was accompanied by Crescent Cornet Band, of Raritan, and the Sir Knights presented a fine appearance. At the North Avenue station the band rendered several popular selections to enliven the occasion.

In Justice Hand's Court.

Suit has been instituted in Justice Hand's court by Joseph V. D. Field, of the Brookside Stock Farm, against Mrs. Almira Morrison, of this city. It will be heard next Wednesday at 2 o'clock. J. Henry Crane represents the plaintiff and William Newcorn the defendant.

—Richard Warneck will open a first-class butcher shop at 160 Duer street on Saturday, the 14th instant.

NO DISEASED MEAT HERE

Butcher Notifies Board of Health of Some Bad Pork.

HE BURIED IT LATER

Vigorous Campaign to be Wagered Now Against Adulterated Foods, Drugs and Bad Meat.

Through the action of the Board of Health and the co-operation of a local butcher, the sale of a quantity of diseased pork was prevented on Tuesday. As a result the health authorities have the matter well in hand and there will be a thorough investigation of every market in the city and an inspection of the meats sold. A portion of the diseased pork has been sent to the State Board of Health for an analysis and a report is expected in a day or two.

The meat in question was secured by the butcher from a nearby farmer and the investigation thus far leads the health authorities to believe that the farmer did not realize the condition of the pork when he sold it while the butcher did not discover it until two days afterward. In the meantime he had sold some of the meat. As soon as he learned that the meat was not right he reported it to the Board of Health and then followed the investigation.

There was no disposition to prosecute the butcher, for he did all in his power to remedy the matter, and even went so far as to destroy all the pork from the hog in question, thus removing all possibility for further trouble. The farmer from whom it was purchased has been notified and he will be visited by Health Inspector Addis, who will make an inspection of the man's hogs to prevent a repetition of the affair.

With the meat obtained from the beef houses, a United States inspector is obliged to pass on it before it leaves the various stockyards and in this way the consumer is protected against meat not fit to eat.

The Board of Health now proposes to conduct a vigorous campaign against adulterated foods, drugs and bad meat, and William Addis, Sr., one of the sanitary inspectors for the Board of Health, has been appointed as inspector of foods, drugs, etc., for Plainfield, with all the powers and authority conferred by the State law, which provides for the purity of foods, beverages, confectionery, condiments, drugs and medicines.

All of the local butcher shops will be inspected and the sources of meat supply learned. In this way the Board of Health hopes to prevent the purchase or selling of meat that is not all right. In the case in question no bad effects resulted, the pork being cooked. This process had a tendency to offset it.

VETERANS OF 30TH REG'T MEET AT SOMERVILLE

NELSON RUNYON MADE VICE-PRESIDENT; SUCCESSOR TO CAPT. HUBBARD

The fifteenth annual reunion of the members of the Thirtieth Regiment, New Jersey Volunteers, of which the late Capt. J. F. Hubbard was president, was held in Somerville yesterday. It was a great success, and ninety-seven veterans, a number of them from Plainfield, who attended it enjoyed the gathering without measure.

The reunion was held in the Court House, beginning at 10 o'clock in the morning. A business session of the association was held first, at which Capt. James Vanderveer, of North Branch, was elected as the late Capt. Hubbard's successor. Nelson Runyon, of this city, was elected vice president. Capt. James Bowman, of South Branch, was chosen secretary and treasurer.

It was reported that nine members had died during the year, among them Capt. Hubbard. The date for future reunions was changed from the second Wednesday in October to the first Tuesday in September.

Judge L. H. Schenck made the welcome address to the association, and James B. Brown, of Somerville, responded. The veterans had dinner early in the afternoon, after the meeting. Frederick J. Pope, Esq., made the after-dinner address.

Death of Mrs. Harris.

Mrs. Mary E. Harris, wife of Aleck Harris, died yesterday morning at her home in Lincoln. She was in her sixty-fourth year and had resided in that vicinity all her life. The funeral will be held from the home of her son, George W. Harris, at Lincoln, Saturday afternoon at 2 o'clock.

LAW DOGGED HYMEN

Stanischef is Arrested for Breach of Promise at Bride's Side.

IN JAIL TWO WEEKS

Couple Reunited Yesterday by Action of Judge Vail, Who Reduced Bail and Accepted Groom's Own Bond.

Joseph Stanischif, who was arrested on a capias warrant in a suit for $5,000 damages brought by Julia Agocheek and committed to jail in the absence of a $2,000 bail bond, was released yesterday on his own recognizance.

The proceedings that resulted in the man's release disclosed the fact that he was arrested a few hours after his marriage. The way in which he was separated from his bride had a good deal to do with Judge Vail's decision to release him.

Miss Agocheek had Stanischif arrested two weeks ago on a criminal warrant. She charged him with betraying her in Austria, and with breaking his promise to marry her on this side of the ocean. Stanischif was held for the Grand Jury on that charge and furnished $500 bail for his appearance. Almost immediately after the hearing it was decided by the plaintiff to abandon the criminal action and institute civil proceedings for the alleged breach of promise.

Stanischif, who had been living in Pennsylvania, was captured in this city because he came here to marry Miss Anna Dana. The morning after his arrest; not much later than 5 o'clock, he and Miss Dana went to St. Mary's church, and were married. A few hours later the papers in the suit for damages were drawn and the bridegroom was placed under arrest.

He was brought before Supreme Court Commissioner Angleman, who held him under $2,000 bail. The heavy bond was fixed because the plaintiff had heard that Stanischif intended to sacrifice the other bail and flee. The prisoner was unable to get a bondsman in the civil action and was accordingly committed. There was a scene at the station when, in charge of Deputy Sheriff Weaver, the prisoner said goodbye to his newly-made wife before starting for the county jail.

Lawyer John P. Owens appeared before Judge Vail yesterday to move that the capias proceedings be set aside. Lawyer William Newcorn, for the Agocheek girl, opposed the action. Mr. Owens made a strong point of the prisoner's separation from his wife. Judge Vail considered the matter over lunch time and in the afternoon he announced that the proceedings would stand, but the bail was cut in half and the prisoner's own recognizance accepted.

There was another scene of a different nature yesterday afternoon when Stanischif and his bride were reunited in this city.

RUNAWAY BACK ON THE HANDS OF THE POLICE

HARVEY BENNETT GOT ONLY AS FAR AS ELIZABETHPORT.

Like the storied cat, Harvey Bennett, the twelve-year-old Whitesville runaway, has come back. Harvey, after the police had spent three days in a painstaking establishment of the fact that he belonged near Asbury Park, was put on the railroad train with a ticket to the Park. Yesterday afternoon Harvey, sniffing and apologetic, reappeared at headquarters.

He said the conductor took his ticket and put him off at Elizabethport. Getting off at Elizabethport was all right on a trip to the Park, but the retention of the ticket was not. Finding himself ticketless, Harvey naturally turned in the direction of Plainfield, which held memories of full meals, with cake and other delights. Freight trains furnished the means of transportation. The police are now wondering just what there is in Harvey's case. They are skeptical of his story. They think he would rather not go home, and lost heart when he found himself halfway toward the whaling it is probable he will get if he reaches Whitesville. He will be taken to Whitesville by an officer. If his people won't receive him, he will be turned over to the local authorities.

Consider Murder Case.

The Grand Jury heard witnesses in the Scaduto murder case yesterday. Indictment is certain but the disposition of the indictment is a matter of doubt. J. P. Owens, counsel for Scaduto, thinks it will be quashed.

WANT SHRIEVALTY CANDIDATES NOW

DEMOCRATS ARE TALKING OF MOORE, RUSS AND M'CANDLESS.

The Democrats have not decided definitely upon their county ticket yet. Something will have to be done in this matter Friday night, at Elizabeth, however, when a meeting has been called, and conferences in the meantime with the various candidates, or men whom the party would like to have as candidates, will be had. In the event of Charles Moore not taking the nomination, Charles P. Russ or Joseph McCandless are likely to be named.

The county committee has not decided upon its candidates for the Senate yet, and there are two Assembly candidates yet to be selected. The only candidate who is positively known as in line and who is, by the way, working hard for delegates and supporters, is William DeWitt Stanford, of 646 Jefferson avenue, Elizabeth. The fact that Mr. Stanford comes out of the Singer shops and is immensely popular with the men there, seems to indicate, in the minds of the Democratic managers, that he will probably poll a heavy vote. Whether he will poll a winning vote or not will depend a great deal upon the strength of the men who are placed at the head of the ticket.

"The Democrats," a popular march which is now being whistled and sung in New York city, is the composition of Mr. Stanford, the Assembly candidate. He has composed a number of other songs.

STAR COURSE SERIES IS RICH IN PROMISE

COMING Y. M. C. A. ENTERTAINMENTS ARE OF THE HIGHEST CHARACTER.

No series of entertainments presented at the Y. M. C. A. was ever better than the Star Course list arranged for this fall and winter. The full series, which was announced yesterday, includes programmes that promise an unusual amount of notable amusement.

The course will open on Monday night, October 30, and tickets will be put on sale two weeks earlier, at the box office of the association hall, Watchung avenue. The first entertainment will include DeWitt Miller, with a lecture on "Reveries of a Bachelor," and music by Van Eps Brothers and W. E. MacClymont. On Thursday, November 30, "Ellwood," the noted magician, and Bertha B. Herring, reader, will appear. Monday, December 11, a Lincoln travelogue on Alaska will be presented, the programme including motion pictures and song. Monday, January 1, the Lotus Glee Club and Mrs. Minnie Marshall Smith, elocutionist, will present the bill; the Glee Club will sing a tragic cantata, "The Grasshopper." The next attraction, on Thursday, January 25, will be the St. Cecilia Trio (instrumental) and Edward Bingham in Tennyson's "Enoch Arden," with Richard Strauss music. The Rogers-Brilley recital, with Van Veachton Rogers, harpist, and Charles T. Grilley, humorist, will be the last of the entertainments, on Thursday, February 22.

An interesting pre-season question in connection with the Star Course is the probable effect the theatre will have on the attendance. The Y. M. C. A. entertainments have their own following to a certain extent, and though the Course in past years must have drawn some of the younger people who will now seek their amusement at the theatre, the management does not expect that their clientele will appreciably diminish.

COUNTY MEDICO MEETING.

Physicians Hold Quarterly Gathering at Y. M. C. A.

The County Medical Association held its quarterly meeting at the Y. M. C. A. yesterday afternoon. Forty physicians from pretty much all over the county were present.

In the absence of Dr. W. D. Murray, who is out of town, Dr. Ellis Hedges presided. Dr. B. VanD. Hedges read a paper written by Dr. Frank C. Ard, on diseases of the larynx. Dr. Ard was unable to be present.

Wife Beater Fined.

Edward Carney, a Dunellen hotelkeeper, was fined $10 yesterday by Recorder Campbell in the Dunellen police court, for beating his wife, and Thomas Tawby, a neighbor, was fined $5 for fighting. Tawby hit Carney, it is said, after Mrs. Carney had made an appeal for protection. Carney was pretty thoroughly whipped. Both men paid the fines.

MISS EMMONS A BRIDE

Wedded in Trinity Reformed Church Last Evening to Arthur Embury Smith.

DR. SCHENCK OFFICIATES

Reception Afterward at Home of Bride's Parents—Attended by Many Guests—Numerous Costly Presents.

Miss Grace Emmons, daughter of Mr. and Mrs. Peter A. Emmons, of Jackson avenue, and Arthur Embury Smith, son of Mr. and Mrs. William C. Smith, of Grandview avenue, were married in Trinity Reformed church last evening, the ceremony taking place at 7 o'clock. Rev. Dr. Cornelius Schenck, the pastor, officiated in the presence of a large gathering of relatives and friends from this city and other places.

Miss Emmons was attended by Miss Leona May White, of Brooklyn, who acted as maid of honor, and the Misses Daisy Adelaide Davenport, of Brooklyn, and May Smith, of the borough, as bridesmaids. Miss Beatrice Little, of Metuchen, was flower girl. Frederick Conger, of New Brunswick, was best man and the ushers were Harry Brown, of New Brunswick; Frederick Wardwell, of Warsaw, New York, college mates of the groom at Rutgers; Walter F. Emmons and William H. Emmons, of the borough. Arthur E. Titsworth presided at the organ and rendered the Mendelssohn and Lohengrin marches.

The bride was given away by her father. Her gown was of white crepe de chine over white taffeta, trimmed with point de Venise lace. She wore a veil caught up with orange blossoms and carried a shower bouquet of bride roses. Miss White was attired in crepe de chine trimmed with lace and carried white roses, while the bridesmaids wore pink silk mulle over pink taffeta. Their bouquets were of pink roses. The flower girl wore white organdie and white lace and carried a basket of flowers.

Following the ceremony, a reception was held at the home of the bride's parents, at which 200 guests were present. The receiving room was prettily decorated in green and white, the dining room with autumn leaves and cut flowers, and the parlor in pink and white. A collation was served late in the evening, after which Mr. and Mrs. Smith left for a wedding trip to Lake Waccamaw, N. C., where they will spend two weeks. On returning they will make their home for the winter at 602 Central avenue, but will remove to western Pennsylvania in the spring. Mr. Smith is a graduate of Rutgers College and is a civil engineer. He has been a resident of the borough all his life and has a host of friends in this vicinity.

Both young people were remembered with an unusually large array of costly wedding gifts. It included cut glass, silverware, statuary, bric-a-brac, furniture and checks from the parents. The groom's gift to the bride was a crescent of diamonds, to the best man a gold stick pin with diamonds, and to the ushers gold stick pins with seven pearls. The bride presented the maid of honor with a floral brooch set with diamonds and the bridesmaids with floral brooches set with pearls. Her gift to the flower girl was a gold bracelet.

BARRED OUT, SUES HOTEL.

Astor Night Clerk's Decision Was a Reflection on Mrs. Brown.

William S. Brown, of Westfield, filed in the United States Circuit Court in New York yesterday a suit for $10,000 damages against William C. Muschenheim, proprietor of the new Hotel Astor.

Brown says that on the night of August 6 he attended the theatre in New York with his wife, and was delayed so that he missed the last train home. He went to the hotel and applied for a room, but it was refused to him. The hotel clerk, he says, intimated that Brown was with a lady not his lawful wife, and refused him accommodations in the presence of a number of guests in the hotel lobby in such a manner as to cause $10,000 worth of damage to the feelings of his wife and himself.

Hotel men look upon the suit as calculated to throw light upon the difficulties they may have in avoiding such attentions of the police as four other hotels recently suffered, the night clerk's discretion being between two fires.

Won Flemington Race.

"Harry Dawson," Adam Blair's speedy trotter, won a 2:24 event in the races at Flemington, last week, in 2:22¼. Mr. Blair himself drove.

—Apples for cooking or table use are to be had in abundance at Neuman Brothers'. They have just received a new lot of Snows, Fall Pippins, Bellflowers, Baldwins and Greenings. Prices very low.

THE DAILY PRESS may be obtained from the following Newsdealers and Agents. 10c. a week.

CITY.

Union News Co. .....R. R. Station
J. M. Harper .....411 Park Ave.
E. A. Laing .....149 W. Front St.
A. D. Mallinson .Fourth and Liberty Sts.
Trolley Waiting Room ...Watchung Ave.
M. Estil .....111 Park Ave.
W. E. Mattison .....85 Somerset St.
Debele & Stahl .....113 Somerset St.
Geo. Scribner .....321 Watchung Ave.
T. A. Garthwaite ....212 Watchung Ave.
A. Anderson .West Third St. and Lee Pl.

SUBURBAN.

Dunellen .....Vail & Alberts
New Market .....Herbert Dunham
Bound Brook .....Union News Co.
Somerville .....Jacob Gernert
Westfield .....C. F. Wittke, A. E. Snyder
Scotch Plains .....Chas. Elliott
South Plainfield .....Herber Cubberley
Clinton Avenue .Mrs. Meader, John Ryan
Fanwood .....Chas. Elliott
Netherwood .....J. Kiley
Rahway Junction .....J. Hatfield

NEWS IN THE SUBURBS.

DUNELLEN AND VICINITY.

In the past two days the Grand Jury has been considering the evidence in two possible indictments in which Dunellenites are interested. On Tuesday the principals and witnesses in the case of David Taylor, the Lincoln hotelkeeper, charged with keeping a disorderly house, were examined. Watson Emory, a former resident of West Dunellen, who caused the arrest of Taylor, was present, as was Mrs. Emory and her daughter. The Emorys, husband and wife, sat near one another, but their eyes never met. The marital troubles of the Emorys are an old topic with Dunellenites. Yesterday the Stnabery-Harrison accident was considered. It would not surprise any of those interested in the case if the automobilist was compelled to stand trial for responsibility in the smashup.

In response to the protest filed by the borough Council over the company's delay, the P. S. C. has resumed the laying of the gas mains. The citizens have a faint hope that the company will really complete its franchise agreement this time.

Word from Mrs. C. T. Rogers, who is spending several months in California for the benefit of her health, brings pleasant intelligence that she is steadily improving.

Mrs. Josephine Ackor and Mrs. Eva Hadden, of Peekskill, have returned home after a visit at the home of R. P. T. Von Minden.

Louis Block, who was struck by a Reading flyer yesterday morning, is steadily improving. His recovery is assured.

Paul Brakeley has been selected as a member of next year's Plainfield High School baseball team.

Taylor's bowling alleys are to be smoothed and put in fine shape for the new season's sport.

Miss Estelle Sofield has returned to her work in a Plainfield law office after a short vacation.

Miss Nancy Thomas, of New York, has been visiting her cousin, Miss Janie Churchill.

An open pool tournament for a money prize is being arranged at Alberts' parlor.

Mr. and Mrs. William H. Taylor leave for Atlantic City today to spend several days.

Mr. and Mrs. Charles Peak spent yesterday at the home of friends in Somerville.

S. B. Merrill has been entertaining relatives from Newark.

The roof is being placed on the new Aluminum plant office.

John Wood has returned to his old place at Taylor's Hotel.

Isaac Davis has moved to Watchung.

PLAINS AND FANWOOD.

Mrs. John Schroeder and daughter, Miss Tillie, who have been visiting Mrs. Frank Hosinger, have returned to their home in Jersey City.

Mrs. Cass Acheson and son, of Hazlet, N. J., have been visiting Mrs. Acheson's parents, Mr. and Mrs. Joseph Clark, of East Front street.

Mr. and Mrs. Orbie Price, of Plainfield, have been visiting Mrs. Price's parents, Mr. and Mrs. William Hull, of Front street.

The Suburban A. C. anticipates a large attendance at the first of the series of club dances to be held tonight in the club's hall.

The local bowling team started the season Tuesday night by defeating the Suburban A. C. team on the Saengerbund alleys.

Mrs. Frederick Stephehson, who has been visiting friends in town, has returned to her home at Lincoln.

Mrs. Isaac Oliver, who has been visiting Mrs. John Flannery, has returned to her home at Kearny, N. J.

The Scotch Plains' Social Club is arranging to hold a dance in Excelsior Hall Thursday night, Oct. 19.

Twilight Council, Jr. O. U. A. M., meets tonight in the Library rooms.

SOUTH PLAINFIELD.

Mrs. William E. Smith has returned home after spending a week in Harrisburg, attending a "home week" visit with relatives.

Mrs. Catherine Smith is troubled with an attack of rheumatism, which of late years has affected her occasionally.

Thomas Terrell, who has been ill at his home several weeks, has improved somewhat recently.

Large quantities of coal have been stored up at the Lehigh Valley Coal Storage here.

Camp 41, P. O. S. of A., will meet in regular weekly session tonight.

PRIESTS ASSIGNED IN THE NEWARK DIOCESE

CHANCELLOR WALLACE ANNOUNCES APPOINTMENTS.

Rev. Thomas A. Wallace, Chancellor of the Newark Catholic diocese, announced yesterday that Bishop C. O'Neill, now assistant rector at St. Mary's church, Hoboken, rector of St. Leo's church, Irvington, to succeed Rev. Joseph C. Dunn, who died last week. Father O'Neill is a first cousin of the dead priest.

Father Wallace also announced several other changes in the diocese. Rev. George Meyer, who has for about twenty years been rector of St. Mary's church, Bayonne, has resigned because of failing health and has been succeeded by Rev. P. E. Reilly, rector of Holy Trinity church, Westfield.

Rev. C. A. Smith, assistant rector at St. Mary's church, Jersey City, has been transferred to Holy Trinity church, Westfield; Rev. F. J. Murphy, assistant rector of the Church of the Sacred Heart, Newark, has been transferred to St. Mary's, Jersey City; Rev. J. J. Devlin, assistant rector at St. Leo's church, Irvington, goes to St. Mary's, Hoboken, and Rev. E. J. Field, now assistant at the Arlington Protectory, has been sent to the Church of the Sacred Heart, Newark.

JERSEY ROADS PRAISED.

Connecticut Manufacturer Writes Letter to Commissioner Hutchinson.

Trenton, Oct. 12.—A letter praising the roads of this State has been received by the State road department from L. B. Curtis, of the firm of Curtis & Curtis, large manufacturers of mechanical appliances, of Bridgeport, Conn.

Mr. Curtis' letter follows:

"Hon. E. C. Hutchinson, State Road Commissioner:

"Dear Sir—I have just returned from an automobile trip to Atlantic City and Philadelphia and I was so impressed with the fine condition of the roads in New Jersey that I want to write you a line and tell you of my appreciation. I have toured pretty much all over the country and never in all my experience have I enjoyed such fine roads as in New Jersey. You have all the other States that I have been in beaten badly and New Jersey should be proud of itself."

These commendations on the State roads are certainly more than worthy of mere notice, as Connecticut has some very fine roads. The New England State was the third to take up the method of State aid for roads inaugurated by this State. They have been improving their thoroughfares under this plan for the past ten years and to date 169 towns have availed themselves of the law.

Broke Steward's Jaw.

Hackensack, Oct. 12.—Owing to the absence of Adolph Schultz, formerly steward of the Hackensack Golf Club, the trial of J. W. Haulenbeck, of this city, who is accused of breaking the ex-steward's jaw, has been indefinitely postponed. Schultz has not been seen here for two weeks and no one seems to know where he has gone. The fight took place at the golf clubhouse. Soon afterward Haulenbeck resigned from the club, and subsequently Schultz was discharged.

Found Shot, Refuses to Talk.

New Brunswick, Oct. 12—Pampre Martino, seventy-three years old, was found near the highway Tuesday with a bullet in his leg. At the hospital the man was queried as to the shooting, but he would say nothing. It is said at Metuchen that the man was held up on the road by two men, one of whom shot him. He will recover.

—If you want anything, advertise in The Daily Press.

—Sinclair Stewart, who recently sold his house on Park avenue to Dr. M. B. Long, has taken up his residence on Sixth street, near Crescent avenue.

Nasal catarrh quickly yields to treatment by Ely's Cream Balm, which is agreeably aromatic. It is received through the nostrils, cleanses and heals the whole surface over which it diffuses itself. A remedy for nasal catarrh which is drying or exciting to the diseased membrane should not be used. Cream Balm is recognized as a specific. Price 50 cents at druggists or by mail. A cold in the head immediately disappears when Cream Balm is used. Ely Brothers, 56 Warren Street, New York.

Accident & Sickness Insurance.

Death will come. Sickness may be your portion. Accidents can and do occur. "A True Blue Policy" may not prevent such happenings, but it affords peace of mind and financial assistance in such emergencies.

HARRY G. ADAMS,
Dist. Manager. 207 E. Front St.
Desk Room to let.

SECOND-HAND MEN'S CLOTHING
bought. Good prices given. Postal or note receives prompt attention.
L. RICHARD, 7 Somerset St.

PAINTERS AND DECORATORS.
We call your attention to our fine display of
New Wall Papers.
We can't describe the patterns, but they are new, striking and effective, and with our large assortment we are sure to please.
Paints, Oils and Varnishes.
Woolston & Buckle,
145 North Avenue.

Wall Papers.
Have you a house to rent? If so, we can make it more desirable and attractive for a tenant by papering and decorating it with our new, artistic Wall Paper. Many beautiful and pleasing ideas in Floral Designs.
We would be pleased to give you an estimate on your Papering and Decorating.
JAMES C. HANSEN,
141 E. FRONT STREET.

1905 Wall Papers.
IMPORTED & AMERICAN GOODS.
C. CONOVER & CO.
Decorators, Painters and Paperhangers. Window and Plate Glass.
115 Elmwood Pl. Tel. 226-J

I. N. WYCKOFF,
PAINTER AND DECORATOR,
556 West Front Street.
Papering a specialty. First-class work my motto. Glass furnished and Glazing done.
Telephone 295-L.

STONE
AT
Bartle's Stone Yard
Corner Church and Second Streets.
All kinds of
Cut Stone, Building Stone,
Flagging and Curb Stone.
Have some 18-inch and 2 and 3-feet walk very cheap. Leave orders for your foundation and cesspool stone with us.

Baggage Express.
HOAGLAND,
230 Park Ave. Tel. 524-W

HARRIS SCHWARTZ
Ladies' Tailor and Dressmaker.
Place your orders for Fall Alterations and Fitting now. Avoid delay later. New York Expert.
208 WEST FRONT ST.

670 W. Fourth St 'Phone 508-L
M. D. O'KEEFFE,
Carpenter and Builder.
All work Promptly Attended to and Estimates Cheerfully Given. Jobbing a Specialty.

L. Moraller & Son,
Watchmakers and Jewelers.
Watches, Clocks and Jewelry. Fine Watch and Clock Repairing a Specialty.
219 Park Ave. Plainfield, N. J.

WORTH & MARSH
(Successors to J. J. Heideloff.)
31 Somerset St., Plainfield, N. J.
The New Air Light with 150 candle power mantle.... Complete 69c

J. W. VAN SICKLE,
122 North Ave., Plainfield, N. J.
Fresh and Salted Meats.
Game in Season. Philadelphia Scrapple.
Orders called for and delivered promptly.
Telephone No. 463-J.

D. DEMOLLI & CO.,
French Baker, Caterer & Confectioner.
Wedding parties and receptions. French Ice Cream and Water Ices. Telephone Orders Delivered Promptly.
331 West Front St., Plainfield, N. J.

William H. Pope,
ELECTRICIAN.
All kinds of electrical work done at reasonable prices.
116 NORTH AVENUE.

JOHN HERRMAN,
STAIR BUILDER.
Turning, Scrollsawing, etc. All work given the most prompt attention.
411 Somerset St Tel. 70 J

JOHN WIRTH
(Successor to Henry Liefke.)
Bakery and Confectionery.
201-203 West Front St. Tel. No. 722.
All orders delivered at short notice.

SCRIBNER & TAYLOR,
Stationers & Newsdealers
331 Watchung Ave.
Prompt Delivery Morning, Evening and Sunday Papers to all parts of the city.
Magazine Subscriptions Solicited.

BAMBERGER'S
THE ALWAYS BUSY STORE
MARKET & HALSEY STS.

In the Infants' Wear Store : : :

Doting Mothers will be Intensely Interested in This Narrative.

Infants' Wear—The very term suggests snug, dainty coats, dear little caps and cunning bootees. Was there ever a mother who didn't go into ecstasies over such things? The Bamberger infants' wear store contains the most attractive arrangement of tiny folks' accessories to be found hereabouts—every imaginable need is here and in almost bewildering array, too. We tell of a few exceptionally good things below—of course you're interested.

Infants' Bearskin Coats—Handsomely made in the latest style, pretty, full sleeves, good quality white bearskin, sizes from 1 to 4 years, excellently made, special at 2.98

Infants' Short Dresses—Fine nainsook dresses with yokes of embroidery, hemstitching and tucks, V, round or bishop effect, sizes 6 months to 2 years, reg. 49c and 59c, special 44c

Infants' Caps—French and full ruche styles, made of fine quality silk and bearskin, daintly trimmed with lace, ribbon and fur, all sizes, regular 50c and 59c, special at 44c

Infants' Sweaters—Made of fine worsted, some all white, others trimmed in dainty shades of pink and blue, all sizes from 6 months to 4 years, regular $1 values, selling special 75c

Infants' Long or Short Coats, 1.49 to 29.98.

Infants' Long or Short Dresses, 25c to 14.98.

Infants' Caps at prices from 25c to 14.98.

Infants' Skirts ranging from 25c to 3.98.

Long or Short Flannel Skirts, 25c to 3.98.

Infants' Sacques at prices from 25c to 3.98.

Infants' Wrappers at from 25c to 5.98.

Infants' Shirts ranging from 25c to 1.25.

Infants' Sweaters at from 75c to 1.98.

Infants' Bootees, per pair, from 12½c to 1.25.

Infants' Shoes and Stockings, 25c to 1.00.

Carriage Robes at prices from 98c to 10.00.

Veils and Mittens from 10c up to 1.00.

Bearskin Coats ranging from 2.98 to 13.98.

Infants' Bibs ranging from 5c up to 1.49.

Baby Baskets from 4.98 to 17.98.

Mail Orders Promptly and Carefully Filled.
Goods Delivered Free.

L. Bamberger & Co
NEWARK, N. J.

COAL DEALERS.

Freshly Mined Coal
is more desirable than Coal that was dug out of the earth a year ago
Our Lehigh Coal is newly mined and is here in all the standard sizes. It is Pure, Clean and a Great Heat Producer. Your order will have our careful attention and prompt delivery.
Boice, Runyon & Co.
Coal, Lumber and Masons Supplies.
Park Ave. opp. North Ave., Plainfield, N. J.

TenEyck & Harris,
—DEALERS IN—
LEHIGH VALLEY COAL.
Office: Rowley's Drug Store, 218 West St. Telephone 23-F.

JOHN JOHNSTON
All the best grades of
COAL.
929 South Ave 'Phone 193

STOP, STOP, STOP
and leave your order before July 1st for your winter Coal with Nash. Try his $5.50 Coal or some of his large Pea at $5.00.
Office: 311 Park Ave. Telephone 496-L.
Yard and office, 636 South Second St. Telephone 367-Y.

COAL AND WOOD.
We are now ready to take your orders for
COAL
of the best quality of Hard Lehigh, carefully screened and as free from slate as can be bought.
RUGG & CLINE,
430 West Third St. 'Phone 92.

Coal I have on hand some very fine Hard and Medium Coal. All kept under sheds. Pea Coal $5
L. A. RHEAUME,
149 East Fourth St. Telephone 440-W. Yard, 674 South Second St. Telephone 231.

Advertisements
—FOR—
New York Herald,
World, Times, Sun, Journal, Telegram, American, Brooklyn Eagle
—and—
Newark Evening News
Received at
The Daily Press
AT REGULAR OFFICE RATES.

Smalley Bros.,
147 North Avenue.
BUTCHERS.
Everything usually found in a first-class market.
Roasting and Broiling Chickens a Specialty.
Orders called for and delivered.
Telephone 83-A.

LEAVE YOUR
BLANKETS AND CURTAINS
to be cleaned with
KELLER,
125 Park Avenue,
over summer. Will be better attended to than in the rush season.

I FURNISH PLANS,
Specifications and a Loan for small home builders. Complete house. Call or write.
CHAS. F. STAHL,
BUILDER, 32 Somerset St.

CRESCENT MARKET.
CHARLES STRANZENBACH, Mgr.
(Formerly of the Plainfield Beef Co.)
Dealer in Meat, Poultry, Fish, Oysters, vegetables, etc.
Watchung Ave. and 4th St. Tel. 216-R.

Herman Hansen,
CARPENTER AND BUILDER.
ESTIMATES FURNISHED.
269 Watchung Ave., Plainfield, N. J.
Tel. 454-R.

POINTS FOR THE BUYERS

V. W. Nash, Sr., of Park avenue, can sell you the best anthracite coal at the lowest market prices.

For the best haircut, shave or shampoo stop at E. B. Maynard's tonsorial parlors on North avenue.

John A. Koch, the Watchung avenue butcher, handles only the best cuts of meat and his prices are reasonable.

For first class real estate consult George F. Brown, of Somerset street. He sells or leases property and also sells the best insurance.

The housewives who get their meats at the Grandview market, Somerset street, get no complaints over the toughness at the table.

Buy your meats at J. W. Van Syckle's market, North avenue, and be sure that they are always all right. The Van Syckle way of doing business wins trade.

Ralph Bullman, the carpenter, of Grandview avenue, will furnish estimates for any class of building upon request. Consult him before awarding that contract.

All the best makes of bicycles, sporting goods and musical instruments are to be had at S. Frucht's West Front street establishment. Drop in and look around.

The groceries sold by W. W. Dunn, of Lincoln place and Duer street, are strictly fresh and of the best quality. Orders sent by telephone will be delivered anywhere in the city.

Worth & Marsh, the Somerset street hardware dealers, make a specialty of stoves. Better make sure you get yours before the rush comes. They have some bargains that will surprise you.

After you have tried H. W. Marshall's laundry on East Front street you will never send your clothes elsewhere. His new and improved machinery does perfect work and satisfaction is guaranteed.

The comic papers poke fun at the men who call themselves "tonsorial artists." But that is what W. B. Randolph might term himself. His shop on Watchung avenue is the haven of those who want a luxurious shave.

Speaking of meats, why not let Smalley Brothers, of North avenue, supply you. They have been in business in Plainfield many years and know just what the people want. Their delivery service is the best in the city.

The celebrated Hawes hats are to be had in Plainfield only at James R. Blair's "town toggery." He has all the latest styles in either derbies or soft effects. His prices are as low as those charged by the largest New York houses.

The women of Plainfield, and the men, too, are invited to see the display of carpets, mattings, rugs and curtains at Shirley & Johnson's store on West Front street. The stock was never so big at at present and the designs are prettier than ever.

BARE AS AN EGG.

Fat Man in Birthday Garb Seeks Health in Fields.

Philadelphia, Oct. 12.—A naked man is wandering about in Germantown, and he's just scared the women to death. He is a health fiend and believes that proper tone can only be gotten by sauntering through the dew laden fields in the early morning in birthday garb.

So far as known, the Germantowner is the only living exponent of his theory. He exponed yesterday, and a squad of policemen hit his trail half an hour later. They beat about the woods where he had been seen, but couldn't catch him.

Two women vouch for the wanderings of the naked one. They are Mrs. George Wentz and Mrs. Eugene Hays, of Pelham. Their street is just off a clump of woods that stretches from Greene street to Wayne avenue. Mrs. Wentz called on Mrs. Hays after breakfast Tuesday morning. The two were standing in the Hays side yard.

Suddenly there were screams from the children. At the same instant Mrs. Wentz's eyes wandered toward Carpenter's woods. What she saw made her look the other way. She advised Mrs. Hays not to look but the latter took just a peep to qualify as a witness.

Both women were subsequently shy about giving details of what they had seen. Mrs. Hays admitted that the man was of heavy build and had light hair.

Asked for a description of his apparel she blushingly said there was none to describe.

Looking over past reports the police discovered these items about the nude wanderer:

In August last Miss Edna Cobbs, of 614 Sedgwick street, noticed him sitting in the shade of an old apple tree at Greene street. He fled when he saw her.

On a cold Sunday morning last winter he appeared before a crowd of churchgoers at Walnut lane and Greene street.

Another morning, exact date not recorded, he was seen promenading along the Lincoln Drive.

Returns After Being Thought Dead.

After an absence of seven years, during which time he had been given up for dead, Ferman Adams, twenty-one years old, returned to his father's home at No. 71 Highland avenue, Newark, yesterday. He had been living all that time in Trenton and the surrounding towns.

RELIC OF THE INDIANS

Haunts and Habits of the Red Men Who Lived in and About Plainfield.

BY GEO. H. FOUNTAIN

Article in Current Number of The Suburbanite, the Jersey Central Publication.

In the current number of The Suburbanite, the monthly publication of the Jersey Central Railroad, is an interesting contribution by George H. Fountain, of this city. His subject is "Indian Relics in Plainfield." His article follows:

"Green brook divides the city of Plainfield, and in the western limits of the city it flows at the base of bold sand and gravel bluffs. Numerous springs are found all along these bluffs, and whenever you find a spring there, with careful search, you will find traces of the Indian. There were two principal setlements or encampments of the Indians on Green brook: one between Grant and Clinton avenues, and the other some three and one-half miles further down the stream. It is on these two sites that I have found most of my relics. The camp or village sites are easily located by the character of the stones and implements found there.

"The Raritan Indian did not build the typical, picturesque wigwam of our school books, fantastically painted, and ornamented with scalps, but dwelt in huts, made of grass, branches of trees and mud; upright forks were driven into the ground with ridgepoles laid across.

"Their permanent villages were sometimes enclosed in stockades. Their hearth or fire place consisted of a circular pavement of stones, hence a great quantity of fire-burnt stones would mark the location of their village.

"Another indication is the number of round pebbles or cobble stones, varying in size from 2 to 8 and 10 inches in diameter, showing the wear of constant grinding; I have picked up eight or ten of these grinders in a space of 150 feet square; they were used in grinding corn, nuts and berries. I have one which shows evidence of years of use, as it is worn down nearly three-quarters of an inch from its original spherical form; the back of it was evidently used as a nut cracker, as it is battered and scratched.

"Found in conjunction with these grinders were a certain class of flat, circular stones, 7 or 8 inches in diameter and 2 or 3 inches thick. They seem to have been used as griddles, for baking cakes, flapjacks, as we call them, pone or hoe cake, as they are called in the South. It is a well known fact that the colored people of the South learned how to make their hoe cake from the Indians. The Indians were known to make journeys to the seashore for clams and oysters, and it is also said that they dried them on strings and carried them back to their homes for future use.

"They also used long cylindrical pestles, for grinding or pounding their corn. Their mortars or grinding pots were sometimes of stone, but more frequently a hollowed out stump or log of wood; very few stone mortars have been found in this neighborhood, although in the Notch in the mountains back of Plainfield, on the road to Washingtonville, is an excavation in the trap rock, of a dish or basin shape, said to have been an Indian corn mill, and to which the Indians from the surrounding country came.

"The knives or cutting tools are of various shapes. I have one in my possession of what is called the 'sheaf of wheat' pattern, that is discolored with what appears to be blood; in fact, I have several arrows and spear points similarly discolored; one spear point in particular, 4 inches long by 1½ inches wide, plainly shows blood discoloration. Some of the leaf-shaped knives have edges keen enough to cut the flesh with very light pressure. A very interesting tool in my cabinet is a bow-string dresser, which I found on the Grant avenue site. It is a diamond-shaped stone, 3½ inches long by 1¼ inches wide, soft and chalky. It was doubtless held firmly in one hand, and the gut or sinew was drawn over it, in a similar manner as a machinist draws a piece of wire over a smooth bit of iron to take out the kinks; the furrows are plainly visible.

"In the same class with the bow-string dresser I might mention the skin scrapers and finishers. The scrapers vary in size from 1 to 6 or 7 inches, and are usually pear-shaped with beveled edges, so that they do not mar or cut the skin, but scrape off the hair or fatty matter smoothly. The skin finishers or polishers are smooth implements, 6 or 7 inches long by 2 inches wide, flat on the under side, but convex on the upper.

"The village sites also furnish a great number of 'cup stones.' These stones are irregular pebbles, or pieces of sandstone, having a number of cup-like depressions in each flat surface; sometimes the depressions mereg into each other. I have one stone that has five depressions in it. The use of these cup-stones is still a disputed question among archaeol-

ogists. Without going into a discussion of the subject, I would merely say there are two uses which are advanced as reasonable. One is that they were used as holders for cracking nuts, and the other as fire drills. It is a curious fact that these cupstones are found all over the world, and their use seems to have been the common property of ancient man. Another implement found in great numbers is the pebble hammer stone; these all show battered edges, and it is plainly seen that they were used as hammers. Some were doubtless used in breaking bones to extract the marrow, and others were used in the manufacture of their arrow points and other tools.

"These latter usually have slight depressions in the center on each side, giving the thumb and first finger a better grip. One in my collection plainly shows depressions for all five fingers.

"Hammered stones are composed mostly of slate or sandstone, and are usually drilled completely through for the attachment of a handle, although I have several which were attached to their handles by withes. They are of different shapes, some almost identical in form with a modern pick-axe, others heart-shaped, and yet others like a butterfly with out-spread wings, while some are simply oblong stones, with a hole drilled through.

"The drilling was evidently done with a hollow bone or reed. The longest drilling I have is some 4 inches. One very interesting specimen is complete, as far as the form goes, but the drilling is just commenced; the stone is 3½ inches long, and 1¼ inches thick; the ancient workman started in bravely with his work, but stopped when he had gone an eighth of an inch, and the drilling plainly shows the litle nipple or core left by the hollow of the reed or bone.

"Flint drills were also used for short work, and I have a fragment of a soapstone bowl, which is drilled with a pointed or stone drill. The workman in this case did not attempt to drill completely through the stone, but drilled from both sides; he did not 'center' exactly, but managed to make both holes meet. These holes are very interesting, as they have the appearance of being countersunk. Time evidently fell lightly around the red man, and did not seem to count for much. With the labor of the lodge and cornfield thrown upon his squaw, the noble red lord of creation spent his time, when neither hunting, fishing nor fighting, in whittling out, as we would say, some delicate arrow or spear point, or drilling some stone to be used as the mark of his distinction or pride.

"That the Indian of Plainfield had pride I have no doubt, for I have in my collection a small mortar or saucer-shaped stone, with a hollow about the size of a 50-cent piece and a pestle of corresponding size—about 3 inches long—in which he no doubt ground the paint or clay with which he beautified his countenance for the admiration of the ladies or the terror of his enemies.

"There are many evidences that in those times the streams and brooks of Plainfield were far larger and more numerous than at the present day. On the banks of one of the dry water courses near my home I found a fish spear, over 4 inches in length, made of a hard, blue sandstone, and tapering to a point sharp enough to pierce through light clothing. I have also found pebbles, weighing from one pound down, gridled for line sinkers; these are easily distinguished from the larger girdled club-heads, for these latter are always battered on one side and smooth on the side next the handle. These club-heads, with their rough and battered heads, are very suggestive, and it takes but little imagination to fill out a realistic picture.

"From the girdled pebble club-head to the girdled tomahawk is but a step, for it needs only the sharpening of one end of the club-head to make a tomahawk; the gradation is often very gradual. Tomahawks are of all shapes and forms; some long and slender, others short and thick, and the difference between the tomahawk and the axe is very slight; the real difference is a difference only in size. The largest axe in my possession weighs over eight pounds.

"It is not to be understood that an Indian could cut or chop wood in the sense that we use those terms as applied to our sharp-edged tools, but by charring a tree trunk by fire they could cut away the burnt wood, and eventually fell the tre and convert the trunk by the same means into a canoe. The trunk was first leveled flat, then by means of wet clay laid upon the flat surface, the fire was confined within certin limits till the wood was charred; the axe or stone chisel was then brought into play, and the charred wood removed. By repeating this process they managed to hollow out their canoes, some of which were 30 to 40 feet long.

"One of the prettiest specimens of an axe or tomahawk that I have seen I picked up on the Grant avenue site. It is made of green stone, nicely polished, with a smooth edge and groove neatly cut around it. It was evidently a toy, for it measures but 2½ inches in length by 1¼ inches in width. It have another a little larger, about 3 inches long. If these were children's toys, the parents undoubtedly believed in bringing up a child 'in the way he should go'—i. e., to knock his fellow man's brains out.

"In the manufacture of arrows and spears the Indians of Plainfield were not behind their more western brethren; they worked in all kinds of stones. I have a number of nodules, evidently obtained by the local Indians through barter from the jasper mines of the Lehigh hills. The jasper from these mines, as evidenced by the chips or flakes, is exceedingly varied and beautiful; all colors are represented, yellow, blue, purple, green, red, chocolate and veined; in fact, all shades from pale violet up to black.

"In pottery, also, they were not far behind their brethren, and some of the ornaments on their earthenware show considerable symmetry and beauty. It is unfortunate that the pottery has all been broken by the plow; it is seldom that a piece over 2 inches long can be found.

"They also made bowls and pots of soapstone. I have already mentioned the drillings in a fragment of a bowl, and on the lower site, in a space of 50 feet square, I nearly half filled my bag with the fragments of what must have been a large pot.

"The dead were buried wrapped in their skins or blankets, covered with bark, and the remains of their funeral feast were buried with them. One of the skulls in by cabinet still has a piece of blanket adhering, and the forehead is still covered with bark.

"Within a foot of the skull, on the same level, I dug up the jaws and part of the vertebra of some large animal, doubtless buried with the person to provide food for the journey to the happy hunting grounds.

"Much more could be written of the life and habits of our predecessors in the land, and there is plenty of room for study and investigation lying right here in Plainfield."

PRIZE WINNERS.

Our customers are competent judges. We do not permit the flesh of any animal to enter our store that is over three years of age.

The primest cuts of Beef come from the young steer. Juciness and tenderness are combined. There's little bone or waste.

The meat is well "marbled," fat and lean being in layers of right proportion. And it's the same with Lamb and Pork. We also have fine home dressed fowls and roasting chicken, and Long Island Ducks. Sausage now in season.

FRED. ENDRESS,

Tel. 155. 131-35 W. Front St.

IVAMY'S

SEAFOOD MARKET.

(Successor to Rogers & Co.)

232 West 2nd St. Tel. 140 and 508.

The Oyster season is here once more, and as usual you will find the best at our market.

Fish—The freshest to be had. Every Fish in season can always be gotten here.

Let us serve you and we will guarantee satisfaction

Arrival and Departure of Mails.

PLAINFIELD POSTOFFICE.
Office opens 7 a. m., closes 7 p. m.
On Saturdays close half hour later.
Arrive—7.30, 8.40, 11.30 a. m.; 2.30, 5.00, 5.30 p. m.
Close—7.30, 9.30 a. m.; 1.00, 2.30, 6.00, 7.45 p. m.

SOMERVILLE AND EASTON.
Arrive—8.40 a. m.; 1.30, 3.15 and 7.00 p.m.
Close—7.30 a. m.; 1.45 and 4.30 p. m.

ELIZABETH—Direct.
Arrive—8.40 a. m.; 2.30 and 5.30 p. m.
Close—7.30 a. m.; 1.00, 2.30, 6.00 p. m.

PENNSYLVANIA—West of Easton.
Close 12.35 p. m.

NEWARK—Direct
Arrive—8.40 a. m.; 2.30, 5.30 p. m.
Close—7.30, 9.30 a. m.; 1.00, 2.30 and 6.00 p. m.

PHILADELPHIA—Direct.
Arrive—7.30, 8.40, 11.30 a. m.; 2.30 and 7.00 p. m.
Close—7.15, 7.30, 9.30 a. m.; 12.35, 4.30, 7.45 p. m.
Through fast mail for West and South close 4.30 and 7.15 p. m.
Through fast mail for East, close 1.00 and 7.15 p. m.

WATCHUNG, WARRENVILLE AND GALLIA (Mt. Bethel.)
Arrive—1.30 p. m. Close—8.00 a. m.
Watchung—Arrive 6.45 p. m. Close 5.30 p. m.

SUNDAY MAILS.
Office open from 9.30 to 10.30 a. m.
Mail closes at 6.15 p. m.

E. H. BIRD, P. M

SPECIAL SALE
Stern Bicycles, $18.50.
Other good makes $5 up.
Tires 98c. up. Repairing a Specialty.
S. W. FRUCHT.
224 West Front St.

GOLD MEDAL FLOUR
6.50 per barrel, 85c per bag.
Cheapest and best Flour on the market.
Thomas Callahan & Son.
300-304 Richmond Street.

FRANK MIKA. FELIX PAWLIK.
Gentlemen's Tailors
Cleaning, Pressing, Dying and Repairing. Charges reasonable.
180 EAST FRONT ST.

ACCIDENT AND SICKNESS INSURANCE
for men and women in all stations in life from 16 to 69 years of age—no examination—Double All Benefits if injured in Trolleys, Trains, Vessels, Fires, etc.
Consult
E. F. DORMAN, Specialist,
Room 4, 221 Park Avenue.

I. SHRAGER,
PRACTICAL TAILOR.
Suits to order $14.00 up. Top Pants from $3.00 up. Cleaning, Pressing, etc.
113 Madison Ave., near W. Front St.

DEMONSTRATION
every afternoon from 5 to 6 o'clock of the IVES MECHANICAL TRAIN,
at
HARPER'S,
411 Park Avenue.

BARGAINS
in large Palms and Rubber Plants. Cut Flowers in great profusion. Palms, Ferns. Immense stock, all sizes. Bulbs of all kinds. Floral Design work a specialty.
CHAS. L. STANLEY,
144 North Ave. 'Phone 398-L
Greenhouses—1126 South Ave.

McMANUS BROS.

BEAUTIFUL RUGS.

An unusually large and attractive assortment for selection—a greater variety than many wholesale houses show. Special low prices on standard qualities for this sale.

Brussels Rugs, size 16 inches, real value 65c	Sale price	39c
Smyrna Rugs, size 16 inches, real value 75c	Sale price	49c
Smyrna Rugs, size 21 inches, real value 1.50	Sale price	98c
Smyrna Rugs, size 30x60 in., real value 2.50	Sale price	1.89
Smyrna Rugs, size 36x72 in., real value 4.00	Sale price	2.98
Smyrna Rugs, size10.6x7.6, real value 21.00	Sale price	15.75
Velvet Rugs, size 27x60 in., real value 2.50	Sale price	1.89
Velvet Rugs, size 36x72 in., real value 3.50	Sale price	2.49
Axminster Rugs, size 27x60 in., real value 3.50	Sale price	2.49
Axminster Rugs, size 36x72 in., real value 5.50	Sale price	3.98
Axminster Rugs, size 10.6x8.3, real value 30.00	Sale price	23.50
Wilton Velvet Rugs, size 10.6x8.3, real value 40.00	Sale price	29.00
Body Brussels Rugs, size 10.6x8.3, real value 30.00	Sale price	23.50
Tapestry Brussels Rugs, 10.6x8.3, real val. 16.00	Sale price	12.75

NEW RUG RACK.

We have just installed a new Rug Rack that makes it a real pleasure to inspect our many rugs. A great number can be shown in a short time and the full design seen to advantage.

McMANUS BROS.,
Elizabeth's Great Furniture and Carpet Stores.
105, 107, 109 First St., ELIZABETHPORT.
Liberal Credit Given. Stores Open Evenings.

A Complete Kitchen.

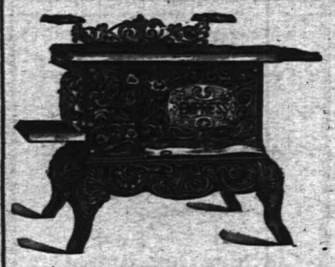

You cannot have your kitchen completely furnished unless you have a first-class Range, therefore insuring the most convenient cook. You should have one of our Ranges by all means, because of their construction which insures a perfect fire, even heat in the stove rather than in the kitchen. These are made for cooking, and are good enough for heating.

We also have a fine line of Oak and Cylinder Stoves, Pot Stoves, Stove Boards, Coal Hods, Ash Cans, Pipe, etc.

Our OIL HEATER, "The Waterman" is ideal.

We can get you any STOVE REPAIRS in the market.

GAYLE HARDWARE CO.,
Front St. and Park Ave. Tel. 468-R

You owe it to yourself to be always well dressed—a consummation devoutly to be wished—and possible only with the aid of a cleaner of the first grade.

We owe it to ourselves to help you to keep in the "pink of condition"—sartorially. Our best advice as to the proper cleansing of any garment always at your convenience. With modern methods and expeditious service, we can promise you work in very quick time. We don't keep you waiting.

Special—Everybody wears a light overcoat. We'll clean yours faultlessly for 75c.

Every lady's wardrobe includes a light jacket. We'll dry clean yours for 75c.

LE VINE
"Cleaners for everything that can be cleaned"
121 WATCHUNG AVE.
JUST CALL 506-J, PLEASE.

If Your Teeth need attention, don't delay until suffering compels you to visit your dentist. Consultation free. No charge for extraction when plates are ordered. All work guaranteed as represented, and satisfaction assured.

Gold Crowns, - $5.00
Gold Fillings, $1.00 up
Silver Fillings, 50c up
Artificial Teeth, $5 up

D. G. Atwood
D. D. S.
308 West Front St.
Telephone 448-R

CANDY AT KOLB'S. 112 WEST FRONT ST. TELEPHONE 295-R.

SPECIALS FOR SATURDAY.

COCOANUT KISSES,.....14c lb
CREOLE CARAMELS,.....18c lb
BUTTER CREAMS,.....14c
ICE CREAM CHOCOLATES,.....20c
See our Window Display for other specials.

Fall Hats, Caps, Gloves, Uuderwear and Shirts.
Large assortment at popular prices.
O. M. DUNHAM,
Hats and Furnishings. 126 Park Ave.

BLAIR'S -:- -:- BLAIR'S
Hawes Fall Line of Hats Are In.
"TOWN TOGGERY SHOP." 119 Park Avenue.

PUTNAM & DeGRAW.

Men's Negligee Shirts with cuffs, at	50c and 1.00
Hosiery for Ladies', Gents and Children	10c up
Boys' Shirt and Blouse Waists, at	25c and 45c
Outing Flannels and Flannelettes, at	8c and 10c yd

Have
DAY
of Newark
Best of everything.
Caterers
Estimates furnished for weddings, receptions and entertainments.
899 Broad Street
NEWARK, N. J.
Tel. 229 Newark
912-mo

YOUR HAT

May Be a Stylish One, But It Makes Trouble.

A man usually buys a hat that's "in style," but the modern hat for men has lots to answer for.

Baldheads are growing more numerous every day. Hats make excellent breeding places for the parasitic germs which sap the life from the roots of the hair.

When your hair begins to fall out and your scalp is full of Dandruff it is a sure sign that these countless germs are busily at work.

There is but one way to overcome the trouble and kill the germs—that way is to apply Newbro's Herpicide to the scalp—it will kill the germs and healthy hair is sure to result.

Sold by leading druggists. Send 10c. in stamps for sample to The Herpicide Co., Detroit, Mich.

L. W. Randolph, Special Agent.

Delicious Creamery Butter.

A dinner, no matter how well cooked, composed of the most tempting and delicious eatables, cannot be enjoyed without being accompanied by good butter. Our butter is as fine, pure and sweet as proper churning can produce. A trial will convince you.

W. W. DUNN,
"THE PARK GROCER,"
Duer Street and Lincoln Place.

I have some business sites and houses for sale. Also some furniture.

JOHN MANLEY,
Insurance Agt. 321 Park Avenue.

A CARD.

N. Fassetta, an expert barber from New York, has opened an up-to-date and sanitary barber shop at 432 Watchung avenue. One of the best in the State. Specialist for all styles of fashionable hair cutting and beard trimming. Vibratory electrical massage, and scalp treatment. 9 27 tf

A. BOHREN.
11 Greenbrook Road. Tel. 49-L.
Wholesale dealer in
Whiskies, Wines, etc., Kruger's Export. Peter Breidt's Brown Stout
for medicinal purposes and flesh producer.

GROCER
Staple and Fancy Lines. Best Minneapolis Flours. Down town prices duplicated and quality of stock the best. Prompt deliveries a feature with me.
H. A. WEBER.
140 Liberty St. 'Phone 327-W.

BLUE STONE
Flagging and Curbing.
ANDREW ROACH
Yard and Office—900 Richmond St. cor. Third St. Residence—408 Washington St. 8 28 1m

TURKISH BATHS!
TRY ONE.
Ladies, morning. Gentlemen, afternoons. Take trolley to Sanitarium.
Somerset Street.

UNION NEWS COMPANY.
FRANK TRUMAN, AGENT.
Latest editions of New York, Philadelphia, Brooklyn, Elizabeth and Newark Dailies.
Foreign and Domestic Magazines.
Earliest delivery morning and Sunday papers.

JOHN A. KOCH
Dealer in
Meats, Poultry, Fish, Oysters, etc.
200 Watchung Ave.
Corner Second Street. Telephone 573-J.
Orders called for and delivered.

D. Foster Updike
has removed his office to the corner of
North and Watchung Aves.
Has several Bargains in Residential and Business Property to offer.

FOR SALE
Pair black horses and eight good driving horses.
Jackson's Sales Stables,
Somerset St. 'Phone 395-L

S. HIRSCH.
The New York Ladies' Tailor and Furrier, has has opened his new place with a full line of imported models and is ready to attend the public. 402 Watchung Avenue.

FEVER HERO DIES.

Retired Physician Gave Up Ease to Save Neighbors.

New Orleans Oct. 12.—Dr. White issued an order yesterday discontinuing the oiling of cisterns, all measures for getting rid of mosquitoes and all general fumigation. The house to house inspection will be abandoned October 15. The fever is now restricted to a very few well established foci, which can be watched by the Marine Hospital Service.

Dr. Charles M. Shanely, of Barataria, died Tuesday night of yellow fever. He was one of the heroes of the epidemic. Although not an immune he volunteered for service and in a small launch steamed from point to point and soon checked the progress of the fever in his territory.

On September 18 he became ill and started for the New Orleans Emergency Hospital. He was cured there, but he was worried over his patients, and as soon as he was discharged, although still weak, he started down the bayou in his launch. The work proved too much for him and he suffered a relapse, from which he died Tuesday night.

Dr. Shanely was thirty-six years old and a native of Ohio. Coming to Lousiana two years ago on a pleasure trip, he bought the Ida plantation and abandoned medicine, but the suffering of his poorer neighbors moved him to go to their aid.

NOTICE TO PARTIES IN INTEREST TO REDEEM UNDER MARTIN ACT.

TO S. C. MOORE:—

You are hereby notified, That at a public sale made by the City Collector of Plainfield, on the Twenty-second Day of July, 1905, I purchased for the sum of Seven Dollars and Eighty Cents, all the land and real estate situate in the City of Plainfield, County of Union, State of New Jersey, fronting on North Avenue, being laid down and designated as Lots No. 1241-1243, in Block No. 167, in the First Ward of said City on the official assessment map of the City of Plainfield, on file in the office of the City Collector. Said sale being made pursuant to the provisions of an Act of Legislature of New Jersey, passed March 30th, 1886, entitled, "An Act concerning the settlement and collection of arrearages of unpaid taxes, assessments, and water rates or water rents in the Cities of this State, and imposing and levying a tax, assessment and lien in lieu, and instead of such arrearages, and to enforce the payment thereof, and to provide for the sale of lands subjected to future taxation and assessment," and the several supplements thereto and amendments thereof.

And you are further notified that you appear or claim to have an estate or interest in said land and real estate, and unless the said lands and real estate shall be redeemed, as provided in said Act before the expiration of six months from and after the service hereof, and when one year has elapsed from and after the time of said sale, a deed for the same will be given conveying to the purchaser the fee simple of said land and real estate according to the provisions of said Act.

Dated, Plainfield, N. J.,
October 11, 1905.
Amos Andrews.
By Walter L. Hetfield, Jr., Atty.
Sale No. 9. 10 12 6 oaw

NOTICE TO PARTIES IN INTEREST TO REDEEM UNDER MARTIN ACT.

TO JOHN C. OSBORNE AND JOHN P. OSBORNE:—

You are hereby notified, That at a public sale made by the City Collector of Plainfield, on the Twenty-second day of July, 1905, I purchased for the sum of Six Dollars and Thirty Cents, all the land and real estate situate in the City of Plainfield, County of Union, and State of New Jersey, fronting on North Avenue, being laid down and designated as Lots No. 1457 and 1459, in Block No. 168 in the First Ward of said city on the official assessment map of the City of Plainfield, on file in the office of the City Collector. Said sale being made pursuant to the provisions of an Act of Legislature of New Jersey, passed March 30th, 1886, entitled, "An act concerning the settlement and collection of arrearages of unpaid taxes, assessments, and water rates or water rents in the Cities of this State, and imposing and levying a tax, assessment and lien in lieu, and instead of such arrearages, and to enforce the payment thereof, and to provide for the sale of lands subjected to future taxation and assessment," and the several supplements thereto and amendments thereof.

And you are further notified that you appear or claim to have an estate or interest in said land and real estate, and unless the said lands and real estate shall be redeemed, as provided in said act before the expiration of six months from and after the service hereof, and when one year has elapsed from and after the time of said sale, a deed for the same will be given conveying to the purchaser the fee simple of said land and real estate according to the provisions of said Act.

Dated, Plainfield, N. J.,
October 11, 1905.
Walter L. Hetfield, Jr.,
Purchaser.
Sale No. 10. 10 12 6 oaw

SPORTS HERE AND THERE

DIAMOND DUST.

The rooting on Saturday will necessarily be divided, as both teams will represent Plainfield.

With Bill Tierney on the coaching lines, there is sure to be plenty of fun for everybody on Saturday.

The fans who could not see Tuesday's game in New York are planning to go to the Polo Grounds today.

"Mine Host" Leary is preparing a feast fit for a king and he has spared no pains in doing the thing up right.

It will be well worth the price of the banquet ticket to hear Bill Tierney sing. His voice is just as sweet as ever and is sure to charm.

There are still a few tickets left for the banquet and those who want to honor Manager Daab and his valiant team should step up and buy one.

Crescent Oval is sure to be tested to its capacity on Saturday when the Daabsters meet All-Plainfield. It will be one of the best games of the season, not barring Westfield.

"Lou" Wiltse and "Willie" Deegan opposing each other in the box will be a feast for the fans. "Willie" says that he will do his utmost to defeat the All-Plainfield team.

Manager Daab and his team will have an opportunity Saturday night to see and hear just how much they are appreciated here, and they will deserve all the praise bestowed upon them.

One of the features of the Giant-Athletic game at the Polo Grounds on Tuesday was a song by Jack Hall, with harmonica accompaniment. It "brought down" one end of the grandstand.

Notwithstanding that the majority of the Plainfield fans wanted to see the Giants win Tuesday's game, they all admired the magnificent work of Big Chief Bender. He was the idol of the crowd.

It is understood that each member of the local team will be called upon for a speech at the banquet, and will be asked to contribute to the evening's fun. "Willie" Deegan may possibly be excused.

TENNIS.

Several tennis players of the Plainfield Country Club will visit the Elizabeth Town and Country Club courts on Saturday afternoon on an invitation extended to them by the tennis committee of the club. Contests have been arranged between the rival players. After the tournament supper will be served in the clubhouse, and in the evening a club dance will be held for the entertainment of the Plainfield guests.

SHOT AFTER CALL.

Man Wounded by Rival—Girl Refuses Names.

Pittsburg, Oct. 12.—In the fashionable suburb of Emsworth Monday night George Glesenkamp, of Avalon, was shot in the groin, probably fatally, after having left the home of Miss Lucinda Luty, where he had called to spend the evening. The police have failed to get a clue to the shooter.

Glesenkamp and Miss Luty went for a walk and, returning, found two other young men waiting at the house. They were introduced to Glesenkamp, but he did not catch the name of either. One of the strangers was angry over the presence of Glesenkamp and did not hide his displeasure.

They left the Luty home, Glesenkamp following soon afterward. He had gone only a short distance when he met the strangers. The quarrel was renewed and one of them shot Glesenkamp.

The police visited the home of Miss Luty, but she positively refused to disclose the names of her callers.

ABOUT NEW YORK.

New York will never be content until it gets a subway whose air is made up of ocean breezes.—Washington Star.

A financial journal says New York banks are overrun with those yellow-backed $20 gold certificates. That's the sort of yellow peril that New York likes.—Houston Post.

Former members of the cabinet will soon be too thick in New York to attract attention.—Washington Post.

Did you notice how the price of real estate in New York went up the moment the fast trains to Chicago were arranged for?—Chicago News.

These fast trains to New York may be all right for the man who has not a weak heart and who wears his hat tied on with a string under his chin.—Chicago News.

New York is again playing to good luck, in that the new railroad time schedule brings her still closer to Chicago. But, of course, there are two sides to every silvery-lined cloud.—Chicago Inter Ocean.

Hurt by Bag of Coal.

William Calloway, of the borough, a driver for McDonough Bros., coal dealers, dropped a bag of coal on his right foot, while delivering a load yesterday, injuring the member so severely that he was forced to quit work and go to his home.

THE DAILY PRESS.

Home News. Independent in Politics.

A. L. FORCE, Editor and Proprietor.

Published Daily, except Sunday, at 3 p. m.

106 North Avenue. Telephone 61.

Two cents a copy. Ten cents a week. $5.00 a year in advance. Delivered by carrier or by mail. No extra charge for papers mailed to points in the U. S. and Canada.

The Daily Press has the most complete carrier and mail service of any paper in the metropolitan district.

Any subscriber failing to receive a single issue will confer a favor by notifying the business office.

Advertising rates mailed on application.

Copy for Change of Advertisements to ensure change the same day must be at the office by 9 a. m.

Plainfield, N. J., October 12, 1905.

Elizabeth Journal notes that Frelinghuysen has Childs in a close race over in Somerset county. Both men are popular but Childs has the advantage in pointing to the record he has established already in the office to which he seeks to be returned.

There are a great many people who will agree with Everett Colby in his declaration that "the two political parties in our State are becoming little less than organized falsehoods managed by a few for the sole purpose of perpetuating themselves in power."

ENTERED BEAUTY SHOW FOR A $1,000 PRIZE

O. C. MUNGER AFTER AWARD FOR MOST PERFECT BUILT MAN.

Orra C. Munger, formerly a salesman at Harry Werner's clothing store in West Front street, succeeded in capturing several prizes at the physical culture show being held at Madison Sqaure Garden, this week, and he has entered the contest for the $1,000 prize to be awarded the most perfect built man.

On Wednesday afternoon he won second prize in the 440 yard run, second in the one mile run, third in the standing high jump, his jump being four feet, one inch, second in putting the sixteen pound shot, the distance being thirty-three feet, ten inches.

While a resident of this city Mr. Munger was a member of the Y. M. C. A. and took part in many athletic events.

SEVEN PLAYERS HURT.

Exciting Game of Football at New Brunswick.

In the football game played Tuesday afternoon between the A and D classes of the High School department, at New Brunswick, Frank Regan had his collar bone broken and Chester Bissett received a severe sprain to his right ankle. Both players are members of the D class eleven.

Since the games have started between the classes, which is for the championship of the school, there have been seven players who have been injured, either breaking their limbs or else receiving sprains.

The list of injured in addition to these two is: Schureman Waker, B class, collar bone broken; Herbert Nafey, A class, sprained ankle; Harrison Scott, D class, tendon in right wrist broken; William Bartholomew, D class, thumb broken; William Henry, D class, sprained ankle.

JILTED, SHE ASKS $20,000.

Mrs. Myra Beals Sues Dr. Miles J. Evans at White Plains.

White Plains, N. Y., Oct. 12.—Mrs. Myra Beals, of New York, began suit in Supreme Court yesterday against Dr. Miles J. Evans, a dentist, of Utica, for $20,000, for alleged breach of promise to marry.

Mrs. Beals said that on May 17, 1903, she saw a personal letter in a New York newspaper saying that the advertiser was seeking a wife. She answered the advertisement and a few days later, she says, the defendant called upon her, told her he was a widower and asked her to become his wife. She said she fully expected to marry him, but in the fall of 1903 she learned he had married Miss Wells, of Utica.

Don't Use Poor Oil.

For use on sewing machines, bicycles and all purposes requiring a fine lubricant the best is cheapest in the end. Genuine Singer oil can only be obtained at Singer stores. Look for the red S. 329 West Front street, Tel. 574 J.

American Steam Laundry

H. W. Marshall, Proprietor

122 East Front Street

Lace Curtains from 40 cents per pair up. We handle them carefully and return promptly.

Collars and Cuffs 2 cents each.

Our wagons are painted GREEN.

SHIFTING OF OFFICES CHANGES TROLLEY RUNS

ALL CREWS OF THIS DIVISION TO RESIDE EITHER IN ELIZABETH OR HERE.

Because of the determination of the Public Service Corporation to remove the office of this division back to Plainfield from Westfield Junction, the cars will run on a new schedule. All the crews will make their homes either in this city or at Elizabeth, and it will mean the return of a large number of employes who were forced to leave Plainfield when the offices were shifted. The change is made in order to reduce expenses.

The new order of running cars and the schedules have been announced as follows:

Main line will be extended to Bound Brook. Cars will leave Lackawanna loop, Newark, for Dunellen at 5:08 a. m., then every fifteen minutes to 10:53 p. m., then every thirty minutes to 11:23 p. m., then 11:53 p. m. car to Plainfield only. Cars leave Lackawanna loop, Newark, for Bound Brook at 5:53 a. m., then every thirty minutes until 9:53 p. m., then 11:23 p. m. The last car leaves Elizabeth for Bound Brook at 12:03 a. m. Last car leaves Elizabeth for Westfield and Plainfield at 12:33 a. m. Last car leaves Bound Brook for Plainfield and Elizabeth at 11:53 p. m. Last car leaves Plainfield for Elizabeth at 12:33 a. m. Cars leave Elizabeth for Bound Brook at three and thirty-three minutes past each hour.

New Brunswick-Bound Brook line will be extended to Raritan.

Cars leave Raritan for Bound Brook and New Brunswick at 5:53 a. m., then every thirty minutes until 11:53 p. m. Cars leave Bound Brook for New Brunswick at 5:53 a. m., then every thirty minutes to 12:23 a. m. Cars leave New Brunswick for Bound Brook at 5:45 a. m., then every thirty minutes to 12:15 a. m. Last car for Raritan from New Brunswick at 10:45 p. m.

New Brunswick-Perth Amboy line will be extended to French street. Cars leave Albany and George streets, New Brunswick, at 5:30 a. m., then every thirty minutes to 11:00 p. m., then 11:30 p. m. and 12 m. cars to Perth Amboy carhouse only. Cars leave Boynton Beach at 6:23 a. m., then every thirty minutes to 11:53 p. m., then 12:23 a. m. to Perth Amboy carhouse only.

Keasby cars will run from Keasby derail to Boynton Beach, leaving both ends of the line at 6:08 a. m., then every thirty minutes to 12:08 a. m., from Boynton Beach and 12:38 a. m. from Keasby.

Rahway line will discontinue running to Perth Amboy and will terminate at Boynton Beach, connecting with New Brunswick cars for Perth Amboy and New Brunswick. Cars leave Westfield Junction at 5:23 a. m., then every thirty minutes to 11:23 p. m., then 11:53 p. m. car to Cherry street only. Cars leave Boynton Beach at 6:23 a. m., then every thirty minutes till 12:23 a. m.

SUPREME COUNCIL MAY AGREE TO LEGAL TEST

POSSIBILITY OF QUESTION OF NEW RATES' LEGALITY GOING INTO COURT.

Boston, Oct. 12.—The hearing requested by the protestants of the Royal Arcanum only waits an agreement upon a date which will be convenient to all parties concerned. As understood by the insurance department, a joint hearing with the law department is desired by the petitioners, who have addressed their petition to both the Insurance Commissioner and the Attorney-General.

So far as Commissioner Cutting is concerned, he is ready at any time, and it is only required that Attorney General Parker shall fix the time.

The object of the joint hearing is to determine whether the Attorney-General and the Insurance Commissioner shall take action in the courts, and what form that action shall take. For this reason it is considered that both sides shall be heard. It may be that the Supreme Council will agree that the matter to be formally tested shall go to the court, and in such event will make no objection to the protestants asking for an injunction, so that the matter may be properly threshed out by legal tribunal.

Elks Rushing Building.

The members of the New Brunswick lodge of Elks expect to see, with the present progress being made, their new hall ready for dedication in December. Contractor Peter Kinney will complete the mason work and plastering in about three weeks' time. After that the other mechanics will put on the finishing touches to the interior of the building.

New Captain for Co. M.

Alexander W. Mack has been elected captain of Company M, Second Regiment, N. G. N. J., of Somerville, to succeed Captain John E. Wherly, resigned. Captain Mack is a woolen maunfacturer, of Raritan, who was formerly a lieutenant of Company H, Third Regiment, and has always taken a keen interest in military affairs.

DO IT NOW!

Make your selections at once from the grand assortment of fine Japanese Art Porcelaines now on exhibition. Import orders placed six months ago have been filled, the goods received and placed on sale at a saving of about 25 per cent. The showing is one of unusual attractiveness and includes many exclusive novelties suitable for Holiday and Wedding presents which cannot be found elsewhere.

"Muncy" Blankets.

We have sold them for 15 years. In all that time they have proved entirely satisfactory. They are honestly made from the best materials, the short wool being thoroughly combed out. They are also steam shrunken at the mill.

10-4 "O. K." White Wool, pair	2.98
11-4 "O. K." White Wool, pair	3.85
10-4 "Medina" White Wool, pair	3.25
11-4 "Medina" White Wool, pair	3.85
10-4 "Eiderdown" White Wool, pair	3.25
11-4 "Eiderdown" White Wool, pair	4.25
10-4 "American Beauty" White Wool, pair	4.25
11-4 "American Beauty" White Wool, pair	5.48
10-4 "Maid o' the Mist" White Wool, pair	4.48
11-4 "Maid o' the Mist" White Wool, pair	5.48
11-4 "Yosemite" White Wool, pair	7.98
11-4 "Melbourne" White Wool, pair	8.98
12-4 "Melbourne" White Wool, pair	10.48
10-4 "Saratoga" Gray	2.98
11-4 "Saratoga" Gray	3.48
10-4 "Sanitary" Gray	3.98
11-4 "Sanitary" Gray	4.48
11-4 "Senator" Gray	6.75
11-4 100 Per Cent. Wool Scarlet	4.48
11-4 100 Per Cent. Wool Scarlet	5.48
36-50 White Wool Crib	2.98
42-55 White Wool Crib	3.48

Special Table Linen

A small lot (12 pieces only) of fine 70 inch Table Damask closed out from the importer, will be sold at 75c yard. Every thrifty housekeeper should be interested.

Especial attention is called to our line of White Bed Spreads—Honey Comb Spreads, Marseilles Spreads, Satin Spreads, Fringed Spreads, Spreads with notched corners for Lron Beds and Crib Spreads. A line varied and attractive.

Attention is also called to the fact that our Upholstery Department is now located on Main Floor. A fine assortment of Tapestry and Velour Portierres, Couch Covers, Table Covers, Pillow Tops, Tapestries by the yard, Curtain Suisses and Nets, Door Panels, Grenadines, Guimps, Rug Fringes, etc., may be found there.

We are selling the well known C. T. N. Curtain Suisses at 10c yard.

A New Department.

We beg to announce to the public that we have opened a department for the renovating and making over of Hair Mattresses. We are now prepared to do all kinds of work in this line and at much lower prices than you been accustomed to paying. All work entrusted to us will be done in a first-class manner and under absolutely sanitary conditions. Owing to the unreliability of most people who do this class of work in town, many have refrained from having their work done here, choosing rather to send it away to be done or discarding the mattress altogether, to such we simply have this to say: that the same method of "square dealing" which has built up this great business of ours, will be employed in this new department. The manager of our Bedding Department will gladly give you all desired information.

WOODHULL & MARTIN'S

Maze Edwards Lessee and Mgr.

CASINO

W. Seventh St. and Arlington Avenue.

Engag ments for Concerts, Lectures, Readings, Recitals, Receptions, Dances, Dinners Bowling Alleys Meetings, etc., can be arranged on applications as above.

New Plainfield Theatre

Plainfield's First Modern and Perfect Play House.
W. J. COUNIHAN - - MANAGER.

Tomorrow Night—Friday, October 13.
The great moral lesson

A Message From Mars.

1,000 consecutive nights in London. 600 nights in New York. Introducing America's rising young actor

DAVID PROCTOR.

Plenty of nice reserved seats at 50c, 75c, 1.00 and 1.50 at box office.

Saturday, Matinee and Night—Oct 14
Magnificently spectacular production.

Queen OF THE Convicts.

with SELMA HERRMAN.
Bargain Matinee, 25c
Night Prices—25c, 35c, 50c, 75c.

Auctioneer Latourette says he had tende., perspiring feet since childhood.

Thorp's Foot Relief

cured them. Ask him about it. 50c per bot. All druggists

ADMINISTRATOR'S SETTLEMENT—Notice is hereby given, That the account of the subscriber, Administrator of Clara P. Bass, deceased, will be audited and stated by the Surrogate, and reported for settlement to the Orphan's Court of the County of Union, on Wednesday, the fifteenth day of November next.

Dated, October 11, 1905.

10 12 5 th WALTER A. BASS.

Classis of Raritan.

There was a large number of ministers in attendance at the stated fall session of the classis of Raritan in the Reformed church at North Branch Wednesday. Rev. T. Walker Jones, of Bedminster, the retiring president, preached the sermon, and by the order of succession Rev. William E. Davis, of Lebanon, became the president. The address was made by Rev. William Walton Clark, field secretary of the board of domestic missions.

If It's Sausage You Want.

Smalley Brothers, the North avenue butchers, made their first Berkshire sausage today. The usual high grade will be maintained this winter.

Y.M.C.A. ★ COURSE

1905-06.
SIX FINE ENTERTAINMENTS.

Reserved seat tickets for the Course will be on sale at Y. M. C. A. box office

Monday, Oct. 16, at 8 p. m.

Course Ticket including reserved seat $2.50

Reserved seat for members for the Course, 50c

Annual Prospectus with dates and other particulars may be obtained at the Association building.

Monday, Oct. 30,

DeWitt Miller, "The most popular lecturer on the American platform." Subject:

"The Reveries of a Bachelor."

VanEps Brothers and MacClymont.
Single admission, 35 cents. 10 10 6

Official Notice of Republican City Convention.

The Republican City Executive Committee hereby give notice that the City Convention of the Republican party of the City of Plainfield will be held on

Thursday Evening, October 19,

at 8 o'clock sharp, in the basement of the Reform Hall, corner of Central avenue and West Second street, for the purpose of nominating candidate for the following positions to be voted for at the ensuing charter election to be held on Tuesday, November 7, 1905, to wit:

City Collector.
One member of the Board of Education.
One member of the Board of Freeholders for one year to fill the unexpired term of Capt. J. Frank Hubbard, deceased.
Three Councilmen-at-Large.

The representation of the said Convention will be as follows:

First ward, six delegates.
Second ward, six delegates.
Third ward, six delegates.
Fourth ward, nine delegates.

By order of the Republican City Executive Committee.

O. L. JENKINS, Chairman.

Attest:
William Newcorn, Sec'y. 10 12 7

Auction Sale
of Valuable Furniture and Household Goods,

consisting of cut glass, china, crockery, several 8-day clocks, brass and iron fire sets, pier glass, fancy chairs and tables, five bed-room suits, choice musical library, book cases, and a general library, including complete handsomely bound sets of Bulwer; Thackeray; Dickens; Scott; Kipling; Ruskin; Longfellow; In Darkest Africa; Three Years of Artic Service (Greely) Encyclopaedia Britannica (25 Vols.) English Edition; also American Supplement (4 Vols.); British Poets, about 50 Vols.; Japanese Art, 10 Vols.; History of Music; lot of oil paintings, engravings, etchings, etc.; brass ornaments; bric-a-brac, rugs, rosewood and mahogany and other hardwood furniture, including desks, tables, chairs, lounges, chiffonier, sideboard, wardrobe and other furniture, also Singer Sewing Machine in cabinet.

Sale will be held at 207 Park Avenue on

Saturday Afternoon, Oct. 14,

Beginning at 1:30 sharp. Terms Cash.
10 11 3 P. H. Latourette, Auctioneer.

Make Your Surplus Cash Earn

4 Per Cent Interest

By Depositing It In The

Savings Department of the

First National Bank.

Deposits Made Now Will Draw Interest From

November 1st.

Big Assortment ....of....

PIPES

of Every Description at Greatly Reduced Prices.

KIRCH'S,

120 NORTH AVENUE.

TELEPHONE 487-J.

Madame E. Cottrelly has opened her dressmaking establishment in the Woodhull & Martin Building (upstairs). She has engaged the services of a ladies' tailor who will assist her in continuing first-class work. A new department has been added in which Madame Cottrelly will remodel and repair furs and make up scarfs and muffs in the latest designs.

CANARY BIRDS.

Strong, healthy young singers. Guarranteed. Also cages, seed, etc.
THEO. KURZHALS, Barber,
110 West Second St.

Bright as a Silver Dollar and as Rich In Value as a Golden Coin

PECK'S FALL GOODS.

"I'm glad I bought these shoes"

is what everyone says about the W. L.

Douglas $3.00 $3 50 Shoes

A man who gets a shoe such as this, made on the best lasts, in the most approved leathers and by the most skilled workmen for the modest price we ask for the shoes has every reason to be glad. Isn't this the shoe for you?

A. Willett & Son,

107 Park Avenue

I. H. BOEHM

109-111-113 W. FRONT ST. 126 PARK AVE. TEL. 688-J

MILLINERY.

We are showing a new line of Fall and Winter Millinery that will surprise all who visit this department. Our styles are new and up-to-date only and our prices will surprise you.

UNTRIMMED MILLINERY.

This department is the most complete in the city and consists of all that is new in trimmings and shapes.

HATS TRIMMED FREE.

GENTS' FURNISHINGS.

Our New Fall stock is now ready. We are showing all that is new and up-to date in men's wear at the lowest possible prices. A visit to this department will surprise you.

Special Announcement!

Skirts, made in the circle, Plaits and Gores, usually sold at $3.50. While they last, the price is

$1.79.

THE PARIS 214 W. FRONT ST
J. A. FASS, - - PROP.

1st Great Autumn Sale of Shoes

Shoes in every size and kind; the latest and the best. Notice the choice of leathers; Box Calf, Vici Kid and Patent Coltskin. Toes from the extreme narrow to the broad, old comfort styles. Extra salespeople. No long waits. Your kind and size at once. Don't let this sale go by and miss your chance of getting a great bargain.

WALTON SHOES

for boys and girls.

M. Abrams, 229-233 W. Front Street Plainfield, N. J.

R. W. BARNES,

217 Park Avenue. Telephone 344 L.

Fruits, Vegetables, Groceries.

Special care will be taken to have, through the coming season, the finest Vegetables and Fruits that can be obtained at reasonable prices.

Chipped Beef, Boiled Corned Beef, Boiled Ham, Fancy Cheese, Pickles, Smoked Salmon, Sturgeon, etc.

THE MILK AND CREAM

you use in your home are supplies in which you can least afford to economize in quality. Order of LINDSAY and you are sure of Absolute Purity.

LINDSAY'S DAIRY Farm—Mountain Ave Telephone 273 L

USE PRESS WANT ADS.

N. P. H. S. OUTPLAYS RAHWAY SCHOOL TEAM

SCORES TWO GOALS IN FIRST HALF—AMMERMAN'S ANKLE SPRAINED.

The North Plainfield High School eleven scored a clean victory in Rahway yesterday, against the Rahway High School. The score was 12 to 0. Rahway was outplayed. Both goals were scored in the first half, the first after three minutes of play, by Matthews, who was rushed through tackle. Peacock kicked the goal. The second goal was made in the same way, by Webster, Peacock kicking.

In the second half N. P. H. S. ost the ball on a fumble but regained it on downs. Ammerman sprained his ankle in a scrimmage and McClintock took his place. Brown, of Rahway, ran the length of the field with the ball, but the referee saw him snatch it from Matthews' arms and promptly gave the pigskin to N. P. H. S. at the point of the last down.

Line-up and score:

N. P. H. S.—Left end, A. VanArsdale; left tackle, Burtis; left guard, Ammerman, McClintock; centre, Powlison; right guard, Fisher; right tackle, Day; right end, M. VanArsdale; quarter back, Peacock; left half back, Mundy; right half back, Webster (Capt.); full back, Matthews.

R. H. S.—Left end, Brown; left tackle, Howard; left guard, Smith; centre, Davis; right guard, Brady; right tackle, Randolph; right end, Irwin; quarter back, Miller; left half back, Williams; right half back, Teitalbaun; full back, Van Sant (Capt).

Score—N. P. H. S., 12; Rahway, 0. Referee—Heicher. Umpire—Ransom. Linesmen — McClintock and Roe. Timers—Ransom and Kenney.

Rahway High School will come here on November 11 for a return game.

Flirtation Cost $1,200.

Bound Brook, Oct. 12.—Sheriff Cooper, Marshal Flammer and a former well known resident here got together Saturday night and Monday. The subject of their conference was the disappointment in love (and matrimony) of an attractive young woman of this place. Of course, as usual, there was a young widow in the case, and as the man is a widower, this makes it more interesting. He came to Bound Brook on Friday from his down East home, and was apprehended. The woman had formerly been employed by him. She is a wise young widow. He had promised to marry her, but backed out, and $1,2000 cash settled the case. Rather expensive for a widower's flirtation.

Real Estate Deals.

William Jeffery, real estate agent, has sold No. 251 East Second street, for the Berkeley Heights Association, to Nelson Y. Hull, who will move in and occupy it. This is the old Guillermo Thorn house, which was bought by Thomas Berkeley, a New Yorker, through Mr. Jeffery, who subsequently sold it to the Berkeley Heights Association. Mr. Jeffery has also sold two lots at Berkeley Heights to William B. Cretty and his office has arranged a mortgage for the erection of one building on West Fourth street and two buildings at Berkeley Heights.

"Founders' Day" at Drew Seminary.

Founders' Day exercises were observed at Drew Theological Seminary at Madison yesterday. The inauguration of Rev. Ezra Squire Tipple, Ph. D., D. D., as professor of practical theology, took place in the chapel at 11 a. m. The subject of his address was "The Minister of God." Rev. Bishop Cyrus D. Foss, D. D., LL. D., also made an interesting address, which was listened to by a very large number.

Abandoned Infant.

Paterson, Oct. 12.—A baby two weeks old was abandoned by its mother yesterday. The infant was left at the home of Mrs. Hilda McNair, No. 163 East Twenty-third street. Mrs. McNair surrendered the bay to the custody of the police, and it is being cared for by the almshouse authorities.

FEICKERT TREASURER OF BANKING ORGANIZATION

OFFICER OF PUBLICITY ASSOCIATION OF THE UNITED STATES.

In connection with the convention of the American Bankers' Association now being held in Washington, there has been organized a Banking Publicity Association of the United States, the objects of which are the interchange of ideas, information and methods of publicity, also that the public may be systematically educated and informed of the benefits and advantages offered by the various classes of institutions.

The organization is also intended to afford bank and trust company managers opportunity to meet both locally and centrally at certain times, to discuss banking and trust company affairs and general business matters, that each may profit by the others' experience, and form valuable business acquaintances.

In the selection of officers these were chosen:

President, Harold A. Davidson, secretary Home Trust Company, New York; secretary, Frederick Phillips, secretary Lincoln Trust Company, New York; treasurer, Edward F. Feickert, assistant secretary and treasurer Plainfield Trust Company; vice presidents—Pierre Jay, vice president Old Colony Trust Company, Boston; James E. Brock, secretary Mississippi Valley Trust Company, St. Louis; George Eustis Robertson, publicity manager Northern Trust Company, Chicago; Herbert P. Wenig, auditor Windsor Trust Company, New York; C. E. Woodside, manager bond department, Los Angeles Trust Company, Los Angeles, Cal.; Charles Moore, secretary Union Trust Company, Detroit; William Baldwin, First National Bank, Chicago.

Mr. Feickert, of the Plainfield Trust Company, was at the convention on Monday and Tuesday, returning home yesterday. J. Herbert Case, secretary and treasurer of the Plainfield Trust Company, is now at the convention, and will return home tomorrow.

WON'T LET NEGROES ENTERTAIN PRESIDENT

COMMITTEE OF ARRANGEMENTS REFUSES REQUEST.

New Orleans, Oct. 12.—The committee which has charge of the arrangements for the entertainment of President Roosevelt is now engaged in a lively controversy with prominent negroes of the State over the demand that they be allowed to entertain the President at Straight University, as they did President McKinley when he visited this city.

Their request has practically been denied and if they want to see the President at all they will have to stand along the river bank when he makes his trip through the harbor.

An oversight which has been commented on strongly in the editorial columns of the newspapers is that in making arrangements for the entertainment of the President during his stay here the Catholic clergy, who always figure largely in affairs of the kind, have been entirely ignored.

—This is the season of the year when grapes are delicious. Those at Neuman Brothers' are extra fine They have the choicest Tokays, Delawares, Concords and Niagaras.

I HAVE a large number of pictures in colors and black and white that are exquisite; they will make good studies to passe partout or frame for Christmas presents; head studies, scenery, etc.; would be sold in art stores from 25 cents to $1; I will sell them for 5 cents to 25 cents; buy at once while the choice is good; art stores excluded from this offer. Thomas Henry Stafford, the Printer, 125 East Front St.
9 30 12

Cold and La Grippe Tablets.

At this time of the year, when coughs and colds are prevalent, it is quite essential to have a good, reliable remedy in the home.

We highly recommend Cold and LaGrippe Tablets They not only give prompt relief, but cure colds, la grippe, neuralgia and rheumatism. Besides, they're so convenient and pleasant to take—being in tablet form, you can carry them with you

L. W. RANDOLPH.
The City Pharmacy,
143 West Front St.

A. M. RUNYON & SON, UNDERTAKERS.
402 Park Avenue. Telephone No. 40.
Office open day and night.
Office of Hillside Cemetery.
New York Office—50 Great Jones Street, Tel. call, 3345-Spring.
New Yor Embalmers License—1220.
New York Registered Licensed Undertaker No. 315.

GEO. W. COLE.
UNDERTAKER AND EMBALMER.
200 West Second St. Telephone 153.
OFFICE OPEN DAY AND NIGHT.

T. A. MOORE.
UNDERTAKER AND EMBALMER.
Office—508 Watchung Ave. Telephone
Residence—508 LaGrande Ave. 461-J.
New York Office, 27 Great Jones St.
Telephone Call, 3249-Spring.
OFFICE OPEN DAY AND NIGHT.

Established 1872.
P. CASEY & SON.
UNDERTAKERS AND EMBALMERS.
Office, 116 Park Ave. Res., 417 W. Third St.
Office Open Day and Night. Tel. 364 R.

IT'S WHAT YOU SAVE

That makes you rich and if you are alive to your own interest you'll find you save money by trading here. Other people do. Why not you?

FRUIT—Some home-grown, some from California and Florida and some imported. Delightful in flavor.

VEGETABLES—All that the garden affords—fresh ev ry day.

GROCERIES—Only the best handled by us.

BUTTER—Just a taste, and you will have no other.

TEA—Formosa, Oolong—delicious for iced drinks.

COFFEE—Warranted fresh and fresh ground. Quality unequaled.

Neuman Bros.
Watchung Avenue and Fifth St.

L. L. MANNING & SON, STEAM GRANITE WORKS.
Fourth and Richmond Streets.
Corner Central Avenue and West Front Street. Opposite First Baptist Church.

Townsend's Granite Works,
Tel. call 3214. Westfield Trolley passes my office.

DIED.

HARRIS—At Lincoln, N. J., Oct. 11, 1905, Mary E. Harris, aged sixty-three years, two months, twenty-four days.

Relatives and friends are respectfully invited to attend the funeral service at the residence of her son, Mr. George W. Harris, on Saturday, Oct. 14, at 2 p. m.

Classified Advertisements

Rates for advertisements under this heading one cent a word for first insertion, one half a cent a word for consecutive insertions of the same advertisement running for less than one month; one month, fifty cents a line (6 words to a line); double rate for advertisements set in capitals.

No advertisements received for less than ten cents.

Copy for deaths and marriage notices and classified advertising accepted up to 2 p. m.

THE DAILY PRESS is not at liberty to give any information regarding advertisements that require an address in care of this office. Persons answering these ads. should mail or leave answers as stated in advertisements.

For Sale.

THERE is no question but Myrtle avenue is the finest residential section in North Plainfield, if you are looking for a building site. It is magnificently situated; hign ground; sandy soil; convenient to railroad station and trolley. Would take a mortgage for full value of land from any party building a fair sized dwelling. Bear in mind that this is all restricted property. Have several up-to-date dwellings for sale. Address George F. White, box 723, Plainfield, N. J., or real estate agents. 9 6 tf

FOR SALE—Four ten room houses; all improvements; 6 minutes' walk from depot; will guarantee 7 per cent. net income for five years. F. M. Bacon, 209. North avenue. 8 26 tf

FOR SALE at one half cost, 5-horse Westinghouse compound engine (Junior) in good condition; cost $250; our price $125. Call at Daily Press office. 4 3 tf

HANDSOMELY bound library will be sold at the auction on Saturday next, 207 Park avenue. 10 11 3

FOR SALE—Fine Keifer Pears; fifty cents per basket; drop postal card. J. B. Erwin, Clinton avenue. 10 10 3

FOR SALE—Grapevines, blackcaps, blackberry and strawberry plants; horse, wagon, farming implements, etc. Randolph road and Park avenue. 10 5 1mo

FOR SALE—Very desirable ten-room house; all improvements; stable; lot 50x150; will be sold at great sacrifice as owner is obliged to leave town; possession at once. J. T. Vail. 9 28 tf

FOR SALE—Great bargain; a wheel-chair; never used; all improvements. See at Woodhull & Martin's. 10 3 tf

AT A BARGAIN—New 11 room house, all improvements, steam heat hardwood floors. W. H. Abbott, North avenue. 8 11 tf

FOR SALE OR TO LET—19 Sycamore avenue, North Plainfield, house, 8 rooms; water, gas and furnace; will sell cheap and on easy terms. Apply to George F. Brown, 94 Somerset street. 10 9 6

FOR RENT OR SALE—Small new house, near Rock avenue. Enquire J. D. Loizeaux Lumber Company, West End lumber yards. 10 7 tf

HORSE for sale. Call 312 New street. 10 11 3

PIANO BARGAIN—Compelled by circumstances; widower must sell regardless of cost, elegant $450 mahogany upright grand piano, without mar or blemish; new last April; fully guaranteed by celebrated manufacturer; will sacrifice for $150 cash; must be sold at once; great chance for anyone desiring a beautiful instrument. Address Owner, Box 566, Plainfield. 10 12 3

For Sale.

ATTEND the great auction sale on Saturday next at 207 Park avenue, beginning at 1:30 sharp. 11 3

FOR SALE—On account of removal, gas range, in perfect condition; also porch screens. 38 Westervelt avenue. 10 12 tf

HOUSES—Several for sale from $1,800 to $5,000; two small houses to rent. D. F. Dugan, 511 East Seventh street. 10 7 7

LOT of logs for sale. Inquire Glove Factory, Washington avenue. 10 11 3

OLD PAPERS for sale; put up in packages of 100 copies for 10c. Apply at this office. 6 7 tf

Help Wanted.

WANTED — Man with some knowledge of bookkeeping, to make himself useful around store; state experience and salary expected. Address B. J., care Press. 10 12 3

OPERATORS, pressers and examiners wanted on muslin underwear. Apply to Mr. M. Kahn, 320 West Front street. 10 12 3

WANTED—Man with dress goods experience; at once. Hill & Shupp. 10 12 3

WANTED—Young man to drive wagon, take care horse and learn the trade. Smalley Brothers, butchers, 147 North avenue.

WANTED—Cook and laundress; small family. Call evenings, 521 Woodland avenue.

WANTED—Man not over forty years of age; strong and in good health; to take charge of large building; must understand a janitor's work, including care of heating apparatus; a good salary will be paid to right party. Address X, Daily Press office. 10 12 5

WANTED—A reliable girl for general housework; three in family; with or without washing; reference required. 517 Belvidere avenue, Netherwood, N. J.

WANTED—Strong boy, willing and ambitious to work; call with references. Nat. Levy & Co., 339 Watchung avenue. 10 12 3

STENOGRAPHER wanted in Plainfield office; good position for young man; business experience not necessary. Address L. R. H., care Press. 10 3 eod tf

WANTED — A girl for general housework; sleep at home. 219 East Fifth street. 10 10 3

WANTED—Boy about 14 years of age. Call 609 Park Ave. 10 9 4

WANTED — Girl for general housework; 3 adults in family. Call 15 Craig place. 10 10 tf

WANTED—Competent white girl for general housework. 134 East Ninth street. 10 10 3

WANTED—Cook to assist with laundry work. Apply 996 Central avenue. 10 10 tf

WANTED — A girl for general housework. Apply 113 Park place. 10 10 3

WANTED—White girl to do general housework. Call at 826 West Fifth street, near Grant Ave. 10 10 tf

WANTED — Immediately, first-class colored butler, with reference. 964 West Seventh street. 10 11 tf

WANTED—Experienced chambermaid and waitress. 965 West Seventh street. 10 11 tf

WANTED—Competent girl for general housework; three adults. 61 Grandview avenue. 10 11 3

WANTED—Installment collector for merchandise accounts; good salary and expenses. Address Manager, P. O. Box 1027, Philadelphia, Pa. 10 11 3

WANTED—At once, competent dry goods salesman. Woodhull & Martin. 10 11 tf

WANTED—Bright boy in clothing store. Address Clothier, care Press. 10 11 3

WANTED—Girl to assist with general housework, in family of three adults. Apply 1085 Arlington avenue. 10 11 3

THIS WEEK

-:-THE DRESS GOODS DEPARTMENT-:-

will enter upon one of the Greatest Sales of Dress Fabrics Plainfield has ever experienced. The Dress Goods Dnpartment of this store has always enjoyed a reputation for completeness and variety, and now, this entire stock—Every piece of goods in the department will be sold at a liberal discount. Some new goods have just come in, and others, on back order, will arrive within the next few days. These, too, will "go in" at Cut Prices. Everything—Dress Fabrics, Silks, Velvets, Corduroys, Sateens, etc., etc.,

Will Be Sold at Great Price Reductions.

A Few Items Well Worth Your Attention.

1.09 yard—The regular 1.25 yard wide guaranteed Black Taffeta and Peau de Soie.
49c yard—The regular 60c Heavy Black Sicilian (52 inches wide).
42½c—The regular 50c guaranteed Black Taffeta.
89c yard—Regular Dollar Peau de Soie.
43c yard—All the 50c Fancy Colored Satins.
39c yard—Best shades 45c China Silk.
41c yard—Many new patterns Regular 50c Foulards.
79c yard—Reg. 89c Fancy Silks.
79c yard—Reg. Dollar Crepe de Chine (evening shades).
59c yard—All the best shades reg. 75c Henrietta.
79c yard—All the popular shades in Dollar Silk Velvets.
59c yard—All shades reg. 75c All-wool Staple Dress Flannels, 6-4 width.
49c yard—Reg. 59c Granite Suiting.
1.12½ yard—Reade's 1.25 Lansdowns.
42c yard—Reg. 50c Albatross.
45c yard—Reg. 59c Voile.
29c yard—Reg. 40c Crepe de Chine (evening shades).
89c yard—Reg. Dollar Brilliantine.
89c yard—All the Dollar Broadcloths.
1.20 yard—The regular 1.40 Broadcloths.
89c yard—The Dollar Cheviots.
1.20 yard—The regular 1.40 Homespun.
59c yard—The regular 75c Fancy Mixtures.
65c yard—All the staple shades in Reg. 75c Taffetas.
89c yard—Yard wide Dollar Black Taffeta (extra heavy, superior finish).

SILK PORTIERES.
The kinds that regularly sell at $18 to $20 pair. These will be closed at $12 pair. It's a suggestion of value to you.

CARPET DEPT.
18.98—9x12 Axminster Rugs that regularly sell at 25.00.
We will offer some Carpet Bargains this fall that will astonish you.

FALL BLANKETS.
49c pair—Good quality 10-4 White Blankets.
59c pair—Extra quality 10-4 White Blankets.
69c pair—A Blanket commonly sold at 75c.
75c—Large size white 10-4 Blankets, without border.
1.00—Extra heavy 11-4 white Blankets, well worth 1.50.

NOTIONS.
5c spool—Black Sewing Silk, 68 to 70 yards.
5c card—3 Shell Hairpins.
25c box—1 doz. Shell Hairpins
10c each—Extra fine Clothes or Hair Brushes.
5c card—1 doz. Best Pearl Buttons.
10c—Reg. 15c Tooth Brushes, fine bristles.
10c pair—All sizes fine Oval Dress Shields.

WHITE QUILTS.
69c—Full size white Counterpane (Marseilles pattern), regular 85c.
1.25—Extra size White Counterpane, excellent Marseilles pattern. A very fine quilt. Better than most 1.75 quilts.
1.49—Large size Knotted Fringed Quilts, worth 1.98.

THE HILL & SHUPP DEP'T STORES,
PLAINFIELD, N. J.

Help Wanted.

WANTED — White woman as chambermaid and waitress. Call 510 West Seventh street. 10 9 tf

Miscellaneous.

ORIENTAL rugs cleansed; mending and repairing by Orientals; I carry insurance for the protection of my patrons. A. F. Naylor, 918 East Front street. 10 3 1mo

LADIES' handsome rose-wood desk and other furniture will be sold at the auction on Saturday next, 207 Park avenue. 10 11 3

HORSES bought or sold on commission. Applegate's Sales and Exchange Stables; successor to Stonewall Jackson. 9 26 tf

MISS M. SOWDEN, ladies' tailor and dressmaker, cleaning and repairing a specialty. 333 Watchung avenue. 9 21 1mo

BILLS collected while you wait. Hezekiah Hand, First National Bank Building. 7 19 tf

FIRST-CLASS help and first-class places at the Swedish Intelligence Office, 22 Somerset place. 5 4 tf

BABIES crochet sacques for sale; all prices; also ladies' knitted sweaters made to order. Mrs. Mayer, 54 Pearl street, North Plainfield. 4 6 tf

WORK or business horses to hire by the day or week, at Applegate's Sales and Exchange Stables, successor to Stonewall Jackson. 9 26 tf

BEFORE selling your furniture see Latourette, 326 West Front St. tf

CHOICE imported bric-a-brac and art treasures will be sold at the auction on Saturday next, 207 Park avenue. 10 11 3

THE highest cash price paid for house hold goods, furniture, etc. Fred W. Hand, Auctioneer, 136 East Second St. Phone 1722.4 25 tf

Money to Loan.

$4,000.00 to loan on first bond and mortgage, on Plainfield property at five per cent. Charles L. Moffett, attorney, 209 North avenue, Plainfield, N. J. 5 31 tf

HAVE $1,000 to loan at 5 per cent., on good mortgage. William Jeffery, 136 Park avenue. 10 4 tf

MONEY to loan at 5 per cent. on first mortgage. Mulford, opposite depot. 3 31 tf

TO LOAN—Money on good mortgages. George F. Brown, 94 Somerset street. 2 23 tf

MONEY to loan. F. J. Blats, attorney, First National Bank building. 5 16 6m

MONEY to loan on bond and mortgage. Charles L. Moffett, attorney, 209 North avenue. tf

For Rent.

TO LET—Double house; part improvements; centrally located; newly painted and papered throughout. Enquire Neuman Brothers. 10 3 tf

TO LET—7 rooms; all improvements; on West Seventh Street, West End; $16 month; house, 6 rooms; bath; $20. William Jeffery, 136 Park avenue. 10 11 2

TO LET—Four rooms. 311 East Fourth street. 9 23 tf

TO LET—House, 302 East Second St.; 6 rooms and bath; $25. 10 3 tf

SIX or seven rooms to let, with some improvements. 543 West Front street. 10 10 3

AN EIGHT-ROOM, corner, first flat, over Powers' drug store, to let; 45 Somerset street. Alex. Thorn. 9 5 tf

FOR RENT — Two desirable stores, Plainfield Theatre Building; ready for occupancy October 1. Apply at Box Office. 9 25 tf

TO LET—Nine-room house; all modern improvements; nice central location; only $30. Bargain in Plainfield real estate; country seat. Farm and choice lots for sale. Ira L. LaRue, 109 Park avenue. 9 22 tf

HOUSES to let and for sale. Atwater, 1107 East Front street, 'phone 676-J. 9 29 1mo

OFFICE to rent; Vanderbeek building, Park and North avenues; heated and lighted. Inquire A. M. Vanderbeek, Griffen's hardware store. 10 3 tf

Wanted—Miscellaneous.

FARM wanted for a client; about 20 acres, more or less; some woodland; good dwelling house, and outbuildings; one to one and a half miles from station. Davison, opposite Netherwood station. 10 12 3

WANTED—To buy, 50 pullets. Address Frank Hedden, 118 East Fourth street. 10 12 tf

WANTED—Small house. Address 313 Somerset street. 10 12 3

WOMAN wants fine washing and ironing to take home. 614 West Fourth street. 10 10 3

SAVATION ARMY—$1,500 wanted before opening new hall Nov. 5; please do not forget us. Ensign Magee, 116 Park avenue. 10 7 1mo

PLAIN sewing, mending and darning wanted. Address Mending, care Daily Press. 10 11 3

WANTED—A farm of about ten acres or less; near church and school; give price. Address Homestead, care Daily Press. 10 10 3

Situations Wanted.

FIFTY cents per hour; a thorough musician would like piano pupils. Address S., Daily Press. 11 3

WANTED — Two unfurnished rooms; rent not over $5. Address Respectable, care Press.

A YOUNG colored man wishes situation as butler and useful in private family. Please call or address, care of Mrs. Britton, 310 Arlington avenue.

COMPETENT laundress wants situation. Address Laundress, care Press. 10 12 3

WANTED—Position as coachman. Martin Bloomquest, New Market, N. J. 10 10 3

STEADY, reliable newspaper compositor wants work; best of references. Address Compositor, care Daily Press. 7 10 tf

LAUNDRESS wants work by the day, week or month. 207 Prescott place. 10 10 3

WOMAN wants place for general housework or upstairs work and waiting. 207 Prescott place. 10 3

WOMAN wants washing to do at home. 603 West Third St. 10 10 3

RELIABLE piano accompanist would like engagements. Address S., care Daily Press. 10 11 3

Rooms and Board.

TO LET—Two large rooms, with board. 159 Crescent Ave. 10 11 6

FURNISHED room to let; suitable for two; at 219 Grant avenue. 10 3

FURNISHED rooms to let, opposite school. Inquire 428 East Sixth street. 9 25 1mo

FURNISHED rooms, with board; also table board at 219 E. Fifth St. tf

GOOD accommodations; low rates. Boyce's Hotel, 97 Somerset street. 9 16 1mo

PLEASANT rooms with board at the Waldorf, 132-134 Crescent avenue. 9 15 tf

Real Estate Agents.

NEW real estate operator; city residences for sale and exchange; big bargains in farms, 7 to 260 acres. E. E. Nelson, First National Bank building. 10 6 tf

THOSE desiring to own a farm should consult one who has been selling farms for years, and he is yours truly, William Henry Rogers, 136 Park avenue, Plainfield; telephone 44. 10 3 tf

CHRISTIAN ENDEAVOR.

Prayer Meeting Topic For the Week Beginning Oct. 15.

By REV. S. H. DOYLE.

Topic.—Better work our society should do.—Heb. vi, 7-12; xiii, 20, 21.

Christianity has always stood for progress. No matter how high the standard of personal life preached or how efficient has been the active service rendered, the command has always been "Go forward," "Let thine eyes look right straight on," "Grow in grace and in the knowledge of our Lord Jesus Christ." "Better things" are always expected of the Christian and of every organization formed for the advancement of Christ's cause. The old principles are never to be abandoned, but while not neglecting the eternal truths we are ever to advance in personal attainment and to better and more efficient service.

Christian Endeavor has been especially particular to follow this phase of Christian life and service. It was organized upon certain definite, permanent principles, and these have never for a moment been abandoned, but new lines of service have ever been introduced and new inspirations suggested for carrying forward both the old and the new work. One of the remarkable features of the Christian Endeavor movement has been the development of new and attractive methods of Christian work. It has done much to popularize mission work and made a revolution in missionary literature and programmes.

The idea of the comrades of the quiet hour has had unparalleled success in developing the devotional spirit and habit. The glory of all suggestions for unique methods of work has been their practicability. Nothing has been sensational or effervescent, but sensible and permanent, and the movement still calls for advancement, and all Endeavorers should respond to the call. The quarter of a century anniversary of the movement will soon be upon us. Dr. Clark has asked Endeavorers to celebrate it by leading 1,000,000 souls to Christ and giving $1,000,000 to missions through our denominational boards. What manner of celebration can be more inspiring than this—the winning of souls at home and the spreading of the gospel abroad? Every Endeavorer and every Endeavor society should respond to this appeal. Let us, above all, do better work in winning souls for Christ and in advancing Christ's kingdom throughout the world. And that we may do this we must depend upon One who is able and willing to "make us perfect in every good work to do His will" and increase our personal devotion to Christ and the efficiency of every prayer meeting and of every committee. If we will do this the work will be done and Christian Endeavor will receive a new lease of life upon which to start its second quarter of a century. May every Endeavor society realize its opportunity and rise to meet it, "trusting in the Lord Jesus Christ for strength."

BIBLE READINGS.

Prov. xi, 30; Dan. xii, 1-3; Matt. v, 48; xxviii, 19, 20; John xiv, 12; Rom. xii, 1, 2; I Cor. xv, 58; Gal. vi, 1-10; Phil. iii, 8-15; Heb. vi, 1-3.

Inside Out Clouds.

Professor Wells described a feature of one of the Baltimore convention Junior meetings in these words:

"Rev. Carey Bonner of London pulled a cord and drew a sheet down across the arch back of the pulpit. On it was printed Miss Ellen T. Fowler's stanza:

"The inner side of every cloud
Is bright and shining;
I therefore turn my clouds about
And always wear them inside out
To show the lining.

"Mr. Bonner sat down at the piano, and played a little tune for the stanza, which the children learned immediately. Then the kindly faced Englishman told the story of the two buckets. One of them wore his clouds cloud side out, and whined, 'No matter how much water I bring up from the well, I always come back empty.' The other wore his clouds the bright side out and cheerily said, 'No matter how often I come to the well empty, I always go away full of water for thirsty souls.'"

REV. CAREY BONNER.

Rev. Carey Bonner is famous on the other side of the Atlantic as a Christian Endeavor enthusiast and as the author of many of the best liked and most used Christian Endeavor hymns. He made his first appearance at Baltimore as an international convention song leader.

It Can Be Done.

In his address before the Baltimore convention Dr. Clark, the founder of the Christian Endeavor society, discussed the important matter of evangelization among and by the young people of the land. He placed before the great host of Endeavorers the goal of a million new members for the society during the year, a million new members for the church, the prayer meeting and the Sunday school and a million dollars for missions. This looks like a large piece of work to cut out for the young people of that splendid society to accomplish in one year. Yet it can be done, and if it can be done it ought to be done.

Generally speaking, we do not take kindly to plans that call for the doing of things by the hundred thousand and the million. Numbers are a delusion and a snare. But we do believe with all our hearts in doing for the spread of the kingdom all that our hands find to do, and doing it with all our might all the time.—Epworth Herald.

EPWORTH LEAGUE.

Oct. 15: "Better Work Our Chapter Should Do"—Heb. vi, 7-12; xiii, 20, 21.

By REV. WALTER J. YATES, D. D.

"That ye be not sluggish, but imitators of them who through faith and patience inherit the promises."

Sluggishness is a serious hindrance to progress. It has many forms and degrees. Many people who would hotly resent the imputation of laziness and would hardly admit that they were indolent will declare without reserve that they feel sluggish and will yield to the feeling so that it largely governs their actions. This is usually done with no consciousness of any moral fault having been committed.

The causes of sluggishness are many and varied. They run all the way from physical disease to positive selfishness of spirit.

Whatever the cause and whatever the degree of moral blame deserved, it is a fact all will recognize such sluggishness is fatal to all advancement and antagonistic to most real enjoyment. Whatever delicious sense of repose one may feel in resting after severe exertion and satisfaction in having done hard work worthily, none of that belongs to the sluggard nor can by any possibility come as the result of nonexertion. Real rest can come only after toil.

No ill can fret the soul with discontent
Like consciousness of powers unused.

We make our gains and get the joy of life from activity. The promises of God are to those who do, but to do we must have confidence, must believe. Beyond our trusting lies our patience. This is the clinging to a thing and resing to be shaken off. Many a failure in life is due to lack of persistence. We must see clearly the needful thing to be done, must believe unwaveringly that it can be done and that we can and will, by God's help, do it, and then refuse to be sidetracked for any other thing.

Better work! How shall we get at it?

The first thing every chapter needs to do is to realize the necessity for activity. We must act, because God needs our work, folks around need our help and we need to use our energies in order to grow.

But we must also find out the best channels in which to direct our efforts. It is not enough to merely be busy; we must be busy in the best way. Much that is done would better not have been done. We must do only that of which the Master can say to us at the last, "Well done."

We must shake off our sluggishness and be wisely active. All branches and departments of league work are desirable and they ought to be well balanced. With due attention to social culture and literary development, with care for missionary work and systematic benevolence, still the chief concern in every chapter should be the development of habits of personal piety and devotion.

Private reading of the Bible regularly, systematically, intelligently and interestedly for one's own gain in spiritual life is a most pressing need among all classes of people, and especially among our young Christians at the present time. To this must be added habits of daily meditation on religious truth and duty and self examination as to intention and practice. Private daily prayer is indispensable to the maintenance of a close acquaintance with the things of the divine life.

This matter of personal religious inner life receives too little attention. It is the one thing above all others in which we ought to be doing better work. No increase in attendance at meetings, in amount of collections or works of mercy and help nor any other thing can be substituted for this. Attend to this and have a band of devoted and pious young people who live daily close to Christ and all needed work will receive due attention.

Worldwide Peace.

The peace of the world is within each man's control so far as that man is concerned. If I do not quarrel, that will be so far a realization of universal peace. And when all men universally pursue the same course, with no legislative declaration and no treaty and no noise or talk of any sort, there will be peace throughout the whole world.—Robert E. Speer.

Sentence Sermons.

I don't want to possess a faith. I want a faith that will possess me.—Kingsley.

We tarnish the splendor of our best actions by too often speaking of them.—Blair.

One can easily lose all belief through giving up the continual care of spiritual things.—Tennyson.

I take him to be the only rich man that lives upon what he has, owes nothing and is contented.—Howe.

The poorest education that teaches self control is better than the best that neglects it.—Sterling.

A man who would have God's guidance must be willing to make spiritual things his main business.—H. C. Mable.

We derive from nature no fault that may not become a virtue, no virtue that may not degenerate into a fault.—Goethe.

Spend yourself on the work before you, well assured that the right performance of this hour's duties will be the best preparation for the hours or ages that follow it.—Emerson.

A bright smile, a beaming countenance, a playful word—these find an entrance into the closed heart and raise the downcast eyes and bless him that gives and him that takes.—Dean Stanley.

Great thoughts hallow any labor. If the ditcher muses the while how he may live uprightly, the ditching spade and turf knife may be engraved on the coat of arms of his posterity.—Thoreau.

EDUCATIONAL.

THE
:-Hartridge School-:
Kindergarten and
Elementary Department
(for girls and boys.)
303 East Seventh Street.
Academic Department
(for girls only.)
107 and 109 West Seventh Street.
Pupils in each grade limited.
Application may be made to the Principal,
Miss Emelyn B. Hartridge,
10 10 1 mo 107 West Seventh Street.

ALBERT NAYLOR
TEACHER OF VIOLIN
436 East Fifth Street, Plainfield
BAND AND ORCHESTRA
MUSIC FURNISHED.
"Telephone Connection."

The Plainfield Seminary
re-opened Sept. 21
THIRTY-EIGHTH YEAR.
Principals { MISS KENYON. MISS ARNOLD.
8 14 2 mo

Plainfield Business College
and Technical Institute
CITY BANK BUILDING Phone 471-W
Book-keeping, Shorthand and Typewriting, Mechanical Drawing, Telegraphy, Commercial Law Lectures, Elementary English. Seven instructors. Open day and evening. Come now.

TENTH SEASON.
Mr. Frederick F. Dawes,
Assistant Teacher with Mr. T. George Dodworth, 12 East Forty-ninth St., New York.
Classes in Dancing and Polite Training
AT SEMINARY HALL, PLAINFIELD,
commencing
TUESDAY, OCTOBER 10, 1905.
9 21 2mos

PIANO INSTRUCTION
Miss Anna O. Marsh and
Miss Minnie S. Marsh.
Virgil Clavier Method a specialty.
915 Madison Ave.

Mrs. H. S. Altai,
TEACHER OF THE PIANO,
Visits Plainfield on Fridays.
For particulars and reference, address
317 Jefferson Avenue, Elizabeth, N. J.

Advertised Mail Matter.

Plainfield, N. J., Oct. 9, 1905.
E. H. BIRD, P. M.

Alexander, Mrs C J	Klemser, Mr and Mrs A
Bradford, Miss C L	Kennery, Miss Delia
Ashmead, Mr A G	Morse, Mrs Frank R
Barr, Mrs J Harriett	Munsurll, Blanche M
Blundin, E H	Opdyke, Mr and Mrs L
Cauley, Miss A	Patterson, Mr Royal
Delaney, Miss H	Quass, Mrs M
Delil, Mr Carlo	Richards, Mrs Ida M
DeCamp, C G	Ryan, T
Fraser, Mr Lewis	Simpkins, Mr Ed B
Garman, Robt W	Schank, Miss Hazel
Howel, Miss Jean K	Saffer, Mr H
Hopkins, Mrs A G	Shawl, Mrs J
Kaffer, Mrs	Whitney Miss Vida

Please Say "Advertised."

NOTICE!
"In behalf of your proprietary article called AZIENZA CREAM, as a remedy for diseases of the skin, I desire to add my appreciation of its wonderful properties as a cure in a case of Bone Tumor or Abscess of five years growth on my husband's back, which I have cured in less than five weeks time by constant application, and now it is as well as any part of his body. It was cut out once by a specialist and had again grown to a large size, was as hard as a bone and of a very dark purple color. The AZIENZA at once allayed the pain and began to soften it, and in less than eight days, by my pressure upon it, suddenly to my surprise it discharged a quantity of pus, impregnated with a hard, cheesy substance. I kept it open and cleaned it as it discharged and every day would dress it with a plaster of AZIENZA CREAM, until it was entirely healed up. I cannot speak too highly of AZIENZA CREAM and its merits. For inquiry regarding this case you may apply Mr. and Mrs. James, Embury Ave., care Hiller, Ocean Grove, N. J. Signed, July 12, 1905: Mrs. C. W. James, Mr. C. W. James." Leading Druggists, 25c-50c

HENRY MEHRTENS,
The Manufacturing Confectioner.
Pure Home-made Candies, Chocolates and Bon Bons fresh daily. Cold drinks of all kinds. Crushed Fruits. Ice Cream and Water Ices.
Orders delivered promptly.
Telephone. 131 East Front St.

Seaman Williams,
Mason—Contractor—Builder
32 Sandford Ave. 'Phone 343-J

Ralph Bullman,
CARPENTER and BUILDER
Estimates. Jobbing. Special Repairs.
93 Grandview Ave. 'Phone 562-J.

House and Two Lots For Sale
97 Grandview Ave.
REASONABLE.
FRED J. HUFF, ATTORNEY
204 WEST FRONT ST.

PLUMBERS—TINNERS.
Sewer and Water Connections a Specialty.
Tin Leader Work and Roofs Receive Prompt Attention.
MOTTLEY & SPRAGUE,
Drop us postal if you need us.
111 Madison Ave.

Private Growth Coffee
Special at 25c. per lb.
Extra Quality Guaranteed.
Grocer—W. W. WILSON—Butcher
816-820 W. Third St., and Clinton Ave., Plainfield, N. J.

HENRY A. VOEHL,
dealer in
Bread, Pies and Cakes.
Goods delivered to all parts of the city Free of Charge.
84 SOMERSET STREET.

(E)
Amos H. VanHorn, Ltd.
A REMOVAL SALE
That's Doing Things!

$150,000 worth of Furniture and Carpets at
1/3 OFF!
Your Opportunity.

THE CARPETS!
1.50 Axminsters, at yard 1.00
1.50 Body Brussels, at yard 1.00
1.25 Velvets, at yard 83c
1.00 Brussels, at yard 67c
90c Ingrains, at yard 60c
75c Ingrains, at yard 50c
Mattings, Oil-cloths, Linoleums All at a Drop.

17.00 Sideboards, now 11.33 1 out of 75
20.00 China Closets, now 13.33 1 out of 30
20.00 Buffets, now 13.33 1 out of 20
15.00 Wardrobes, now 10.00 1 out of 20
6.00 Chiffoniers, now 4.00 1 out of 40
17.00 Sideboards, now 11.33 1 out of 75
9.00 Extension Tables now 6.00 1 out of 40
30.00 Folding Beds, now 20.00 1 out of 28
CASH OR CREDIT.

Acres of the Best Furniture and Carpets, at
1/3 OFF
Don't Lose Time! Come Now!

THE Couches!
9.50 Couches, now 6.50
13.50 Couches, now 9.00
18.75 Couches, now 12.50
24.00 Couches, now 16.00
27.00 Couches, now 18.00
31.50 Couches, now 21.00
33.00 Couches, now 22.00

AMOS H. VAN HORN, Ltd.
Be sure you see "No. 73" and first name "AMOS" before entering our store.
ACCOUNTS OPENED—EASY PAYMENTS
73 MARKET ST., NEWARK, N. J.
Near Plane St., West of Broad St.
All trolleys transfer to our door.
Telephone, 580

J. C. POPE & CO.,
INSURANCE AGENTS,
110 E. Front St., Plainfield, N. J.

LEAHY,
The Richmond Street Plumber,
does only First-Class Work and at Reasonable Figures.
302 Richmond St., near Third.
Telephone 502-W.

T. H. LAURY. E. S. DAUDT.
Laury & Daudt,
MASON AND BUILDER.
Office, 323 East Front Street.
Tile Setting, Mantel & Front Work.

McCULLOUGH'S STEAM MILL,
21 Steiner Place, North Plainfield, N. J.
R. H. McCULLOUGH, Prop.
Sash, Blinds, Doors, Mouldings, Scroll Sawing, Turning, etc. Estimates cheerfully furnished.

A. H. ENANDER,
Sanitary Plumbing, Gas Fitting, Steam and Hot Water Heating.
Contractor for Sewer Connections.
125 Watchung Av. Rear.

LOUIS BECK
Carpenter and Builder.
719 South Ave. 'Phone 480-W

EDWIN A. CRAIG,
Electrician,
202 E. Front St. Tel. 293-J.
Repairing in all its branches.

'Phone 573-W
WHY
take your Watches, Clocks and Jewelry to the city? You can have first-class city work done
AT BROWN'S.
202 Watchung Ave. Trolley Station.
20 years experience in Glasgow Scotland, and New York.

Southern Restaurant.
25c—A SPECIAL DINNER—25c
Very Popular.
Home-made Pies, Cakes, etc., Fresh Daily. Family Trade Solicited.
115 Madison Ave., Plainfield, N. J.

LADIES DESIRING KNIFE-PLEATING OR PINKING done, will please leave their orders at No. 22 Duer St., and it will receive prompt attention.
MRS. FORCH.

Wm. Hand & Sons,
Moving Vans and Storage Warehouse for Furniture, Pianos, etc.
Truckmen and Riggers.
136 E. Second St., Plainfield.
Telephone 1722.
All work will receive prompt attention.

WILLIAM H. KIRCH,
CARPENTER AND BUILDER
66 DUER STREET N. PLAINFIELD
Estimates cheerfully given.
Jobbing promptly attended to. Tel. 402-J.

BUILDING MATERIAL.
Flint Rock Manufacturing Co. of Plainfield, N. J.
Flint Rock Building Blocks for building purposes in all designs and colors.

BUTCHER
Grandview Meat Market,
GEO. EGEL, Prop.
198 Somerset St. Tel. 321-J.
Choice Meats, Poultry, Game and Provisions.
Orders called for and delivered.

ALEX. LUSARDI,
Foreign and Domestic Fruits, Choice Confectionery, Nuts, Cigars, etc.
211 W. Front St. Tel. 507-W.

E. B. MAYNARD.
New Shop, New Furniture, Best Service.
TONSORIAL ARTIST.
Also Choice Cigars.
141 North Ave., Plainfield N. J.

HENRY J. WIERENGA,
EXPRESSMAN AND TRUCKMAN.
All kinds of Express and Trucking business promptly attended to.
Leave your orders at store of Joseph Sattels, Pianos and Organs, No. 108 North Avenue, and the same will receive immediate attention.

TRY
DOBBINS'
NICKEL YARA CIGARS
208 Park Ave., Plainfield, N. J.

WM. H. BROKAW,
Carpenter and Builder.
I estimate on shmall as well as large contracts. Will call and submit figures.
661 West Front St. Tel. 301-L.

DRUGGISTS.
POWERS'
SOLUTION 5 CHLORIDES.
The Best Disinfectant.
Prevents Disease.
J. P. Powers' PHARMACY
Sylvan Toilet Soaps
Special for 2 weeks, 25c box.
Miller's Pharmacy.
Agency for Belle Mead Sweets.
Hodge's Pharmacy.
Reliable goods in all Departments.
Agency for Belle Mead Sweets.
Tel. 210-J. Y M C. A. Building.

HOTELS.
HOTEL WALDORF
EAST FRONT STREET.
HENRY WINDHAM, Prop.
Gottfried Kruger's Extra Beer on draught. Imported Wines, Liquors and Cigars. Hotel accommodations and private Dining-Room.

HOTEL KENSINGTON
(Licensed.)
J. H. STAATS, Prop.
107-109-111 North Avenue.
Everything New and Up-to-date.
An inspection solicited.

HOTEL IROQUOIS
Commercial Headquarters. J. W. LEARY, Proprietor. Plainfield, N. J.
Pabst Milwaukee Beer on draft.
SUNDAY DINNERS
SPECIAL FEATURE

CESSPOOLS AND GARBAGE.
Mrs. John Brown,
Successor to John Burke and Jones & Co.
Cesspools and Vaults Cleaned
from $3.00 upwards
Satisfaction Guaranteed.
Don't give your order until you consult me.
Estimates Cheerfully Given.
Leave orders at J. T. Vail's, North avenue, Plainfield, N. J.
Postoffice Box 718.
FRANK BURKE, Manager.

PLAINFIELD WINDOW CLEANING CO.
GENERAL HOUSECLEANING.
WM. A. KLINE, 611 W. 3d St

JOHN WINZENREID,
Furniture and Freight Express.
Moving Vans and Storage.
312 Lee Place. 'Phone 640-R.

H. SOLOMON.
MERCHANT TAILOR.
Suits to order from $14.00 up.
Trousers to order from $4.00 up.
REPAIRING and PRESSING.
Work called for and delivered.
19-21 Somerset St. Telephone 643-J.

GREAT BARGAIN SALE
of Nursery stock. We are not going out of business, but have some bargains left over from last fall's sale. Don't wait until you need your stock; order now and get your choice of Evergreens, Roses, Shade Trees, Hedge Plants, Flowering Shrubs and Vines.
BELLEVIEW AVENUE NURSERY CO.,
Off Park Ave., near Hillside Ave.

Washington Rock.
Picnic parties can be served with Hot Tea and Coffee at 10 cents quart. Other parties will be provided with anything ordered. Soft Drinks, Sandwiches, etc., always on hand. Shelter at Nittinger & Perrine's, near by.
V. SWOODY, Dunellen, N. J.

Lovers of Oysters
will find just what they want at
F. NEIDIG'S
94 Somerset St. Telephone 42-L.
Also choice Meats, Poultry, Game and Seafood

Expert Watch Repairing at
DOANE'S
116 PARK AVENUE

GEORGE E. STEENGRAFE.
Dealer in miscellaneous merchandise, plain and beveled mirrors. Beveling and Silvering a specialty.
DROP ME A POSTAL.
SOUTH PLAINFIELD, N. J.

Kindling and Grate Wood.
Cedar Posts and Bean Poles. Prompt deliveries. Orders received at 69 Somerset St.
JOHN MOBUS,
P. O. Box 320.

W. B. RANDOLPH
The Tonsorial Artist,
is doing business at 206 Watchung avenue. Trolley station.

FOR THE GENTLER SEX

FANCY COLLARS.

Handsome effects by way of collars and berthas may be produced from the new lace ribbonwork at the cost of very little time or trouble compared with the result; neither is a great deal of skill necessary, neat sewing being the chief requisite, says the Philadelphia Bulletin.

A strikingly pretty collar of this description to be worn with a black evening gown was a deep bertha shaped to fit the shoulders in tones of mauve. The pattern is first cut in tough brown paper, one-quarter of an inch larger than necessary, then black satin ribbon, one-third of an inch wide, is basted down to the paper all around, leaving the quarter inch of paper beyond. Half an inch wide green shaded ribbon forms the leaves. Loops of ribbon are cut the necessary length, the ends secured by a thread of green filoselle, then at the back of the leaf within half an inch of the top of the ribbon is gathered across, when a leaf will be found to be formed. When these are in readiness prepare the flowers. Those with points are made by turning the ribbons inward from left to right and from right to left. Five to eight will be required for these, according to the flower desired, and the width of the ribbon used; daisies require more petals; orchids less; the color of the ribbon, of course, depending upon the flower to be worked. That in question was in shaded mauves looking like wistaria.

Next flowers and leaves are arranged according to taste upon the paper, held down with small pins at first, then basted with silk. The stems are made by twisting very narrow ribbon and holding down with filo in single stitch. Lastly, all flowers and leaves are connected with lace stitches in black buttonhole twist, uniting the ribbon edges also. When complete cut away all basting threads and the result will be a handsome black lace work collar, appliqued with ribbon flowers and edged with black ribbon. Made the sole trimming on a black net evening gown, this should be wonderfully effective. Tiny flowers may be made by just cutting a length of narrow ribbon, sewing the two ends together and then shirring one selvedge, drawing it up in a round and then adding a disk, as a mock jewel, spangle or a few French knots, according to fancy; the larger flowers should have each petal doubled as before directed.

FOR THE COLLEGE GIRL.

One good tailored suit, with silk waist to match.

A shirt waist suit of Panama cloth or brilliantine.

A separate woolen skirt, in walking length.

Another separate skirt, very short.

Two white pique or duck skirts.

One light silk or voile, for teas, etc.

A white silk shirt waist and a flannel waist.

Three or four white shirt waists, some thick.

One pretty light evening dress.

A warm wrapper and a kimona.

Two hats, one best, one second best, and a tam-o'-shanter, for knockabout.

A heavy winter coat, a rain coat, an evening coat, if she can afford non-essentials, and a sweater.

Kid gloves for street and evening and woolen gloves for ordinary winter wear.

Walking or dancing shoes, and a pair of arctics or rubber boots.

Plenty of plain underclothing, as extra laundry charge is made for too much elaboration.

If she is not going home for the Easter vacation, a spring jacket and several tub suits will be needed.

The necessary gymnasium suit and shoes can be procured to better advantage at the college.—Philadelphia Bulletin.

SECRET OF BEAUTY.

The next of the French beauty secrets relates to the smile. The French woman smiles a great deal. It is a queer little smile, and sometimes, like her shrug, it looks artificial. But it is her stock in trade. Without her smile the French woman would be far less attractive than she is.

The only other nation in the world that understands the art of smiling is the Japanese, continues the Boston Herald. The Japanese woman knows all about the smile.

The French woman understands the secret of the smile and the value of it. At your first bon-mot she will smile. At your second she will smile and shrug her shoulders appreciatively. She will smile at your witticisms and flatter you into thinking they are good. She is wonderful in her smile, is the French woman. It is a wide, beautiful smile, and she shows a fine row of perfectly kept teeth. Smile often and show your teeth, is one of the French beauty precepts.

The French woman will bleach her cheeks until they are clear and creamy, but she will keep her lips red, for she knows that red lips set off white teeth and make the mouth winning.

Walter McNaughton, of West Front street, who was hurt playing football on Saturday, has entirely recovered from the effects of his injuries.

The Iron Brigade

A Story of the Army of the Potomac

By GEN. CHARLES KING

Author of "Norman Holt," "The Colonel's Daughter," "Fort Frayne," Etc.

Copyright, 1902, by G. W. Dillingham Co.

It had startled and then angered the elder man, so loyal and devoted had his son ever been in the past. Well he knew that, though some letters had passed in April between Paul Ladue and persons in Alabama, it was impossible to prove that he was planning to join the southern army, much less that he was furnishing information, or "aid and comfort to the enemy." Since the first of May the worst that could be said of him was that he had sent three letters to a certain address in St. Louis, and that three missives had come to him bearing the St. Louis postmark. Everybody knew that St. Louis was infested with southern sympathizers who had means of communication with friends beyond the line, and it was these letters McKinnon referred to when he dared to suggest that it was the postmaster's duty to open them and learn their contents. Not yet had the north reached the point of violating the sanctity of personal mail.

"So far from its being McKinnon's fault," the elder Benton answered, as soon as he could control his voice, "I hold your friend Paul solely responsible. McKinnon is an intensely loyal man, and he and I both are indignant that any man should be living here in our midst and holding treasonable correspondence with the enemy. You will do well, sir, if you hope for a commission, to hold aloof from so dangerous an association."

Fred would not hold aloof. For three days he was constantly at the Ladues, comforting Paul as best he could, and on this evening of the third day, after ruefully, enviously bidding adieu to many a friend who had marched away with the Second, he had cut loose from the crowd and returned to his labor of love. Entering the shaded gateway he had been surprised to see a vision in white seated close to Paul's reclining chair, and confounded and troubled to find that it was Elinor. Bravely she had risen and faced him:

"It seems that it is not enough that Paul should be forbidden our house," said she, with strangely calm and controlled manner, "but this afternoon father bade me pack my trunk and be ready to go to Aunt Margaret to-morrow. I have obeyed him, and to-night I shall tell him that I came here to bid Paul good-by." Then with bowed head she hurried away.

"What was the promise, Paul?" asked Benton after a moment of silence.

"I told Elinor and I tell you, Fred, that if I had any idea that duty demanded my going back to the land of my birth—it is ended. If people will only let me stay in peace—my place is here."

"Good God, Paul!" was the almost exultant answer. "What a load you've lifted from my mind! What a facer this will be to McKinnon!"

And so perhaps it might have been had it become known to him and to the public that evening before he had finished his impassioned speech and had exhibited a certain letter, but even as they sat there, hand in hand, the sound of cheering grew fierce and frequent. On the broad veranda sat Elinor looking at the dim light up the street where dwelt the Ladues, and listening to the cheering that told unerringly the stirring effect of the speaker's words.

Away to the west, down in the valley of the river, a confused murmur rose upon the night. Then to her amaze came Fred to the front gate, half lifting, half leading a slim-built, reluctant youth whose voice she knew on the instant. "You must, Paul," she heard Fred saying, low and stern. "I can't lick a thousand fellow citizens. The only thing is to get you in some safe harbor until this blows over."

Opening the cellar door, he plunged his unwilling prisoner into the dark depths and bounded back to the front gate just in time to see a throng of men sweeping silently up the wide thoroughfare, passing him by with hardly a gleam of recognition, and finally halting nearly two blocks away in front of the little homestead of the Ladues.

Just then the squire appeared, springing from a hack that had driven swiftly on the trail of the crowd, and started at sight of his son, standing there like sentry at the gate.

Somebody was haranguing the crowd, now completely filling the street from block to block only 400 yards away, while men and boys, jabbering excitedly, were still hurrying by the Bentons to join the throng.

A mighty bass was uplifted over the clamor and bellowed on the night:

"They tarred and feathered and rode our teachers on a rail for no cause whatever. I move, by God! that before we let Paul Ladue wear a rebel coat we give him one of tar and feathers. I know where to find him."

It was the riff raff of the city that made up the bulk of the crowd—the idler, the loafer, the saloon hanger-on, the same class precisely that six weeks before had mobbed the men of Massachusetts in the streets of Baltimore. Of the thousand shouting and swaying there in the dim light of the city lamps probably not 50 men were respectable citizens, and, all too late, George McKinnon began to realize that he was now powerless to quench the train his vehement oratory had fired.

"My God," cried Mr. Benton. "They are coming here!"

Running toward them along the sidewalk, distancing the crowd, pale now and trembling, came McKinnon.

ELINOR KNELT THERE.

"Quick!" he cried. "Let me take Miss Elinor round to Judge Meredith's. She's safe there. Come—come, Elinor," he pleaded, with outstretched hand. But the blue eyes looked him over with utter indifference. She would not even vouchsafe reply.

"What in heaven's name have you done, McKinnon?" cried the father. "Surely you ought to have known it was playing with fire to arouse these ruffians. Go in doors, child," he continued, turning suddenly to her. But now it was McKinnon who detained.

"Stop! You must see," said he. "Here is what came for him this very night. Now do you believe?"

Benton took the heavy envelope extended to him. It bore the St. Louis postmark. It had been sliced open with a knife. It was addressed to "Paul Ladue, Esq., bookseller and stationer, East Water street, ——, and it contained another envelope still sealed and unbroken, addressed in round, clerkly hand to First Lieut. Paul Ladue, Eleventh Alabama infantry, and bore at the upper left hand corner the letters so often used in the old days of the old army, O. P. S. (on public service), instead of the later shibboleth of the war department, "official business."

"It is fatal," said the veteran lawyer, with a gasp of dismay.

"It is a forgery!" said Fred, his son, whereat McKinnon started as though stung. And now the mob, headed by Hugh Gale, came swarming to their gate, and their spokesman, in his resounding basso, addressed himself to the master.

"Squire Benton, it is my belief that the man we want is hidden here on your premises. Your son has long been his most intimate friend. Mr. Ladue invited our committee to enter and search. Will you do the same? Or are you going to shelter rebel spies and traitors?"

"You are not going to enter and search," answered Benton, sturdily. "This city has been my home since it was a mere village. This is my home, and by the eternal, you shall not violate it!"

"Shut up!" yelled the crowd. "Go ahead, Gale. We're with you," and suiting action to word two of their number leaped down upon the flower-beds and came lunging out across the grass plot. In an instant Fred Benton, breaking from Elinor's restraining hands, sprang to confront them, and without a word, sent his clinched fist square at the leader's jaw and tumbled him among the pansies. His fellows recoiled to the fence, and a howl of mingled wrath and admiration went up from the mob. Then somebody picked up a huge clod from a pile of soft, fresh-cut sod that stood by the tree box at the edge of the gutter, and with practiced hand hurled it at McKinnon. It took that portly counselor 'twixt midriff and gorge, just as a bulky vegetable, hurtling through gas-lit space, landed full on his distended cheek.

Then of a sudden there arose from the throats of the mob a yell of triumph and rejoicing, for at the head of the steps stood Paul Ladue, facing them with flashing eyes and without a tremor. Another instant and before Fred could interpose, light and agile, he bounded down the steps, across the lawn and vaulted to the flat-topped fence at the corner, lighting like a cat on his feet, and confronted them.

(CONTINUED.)

ESTATE OF Anthony Farley, deceased. Pursuant to the order of George T. Parrot, Surrogate of the County of Union, made on the application of the undersigned, Executors of said deceased, notice is hereby given to the creditors of said deceased to exhibit to the subscribers under oath or affirmation their claims and demands against the estate of said deceased within nine months from the twelfth day of August, 1905, or they will be forever barred from prosecuting or recovering the same against the subscribers.

DAVID FARLEY,
HEZEKIAH HAND,
Executors.

8 17 9th

KLEINMAN & ONCHANS,
The New York
LADIES' TAILORS and DRESSMAKERS.
All work satisfactory guaranteed.
221 West Front Street.

Sterling Silver.
The Bride's Choice.

If she were selecting the wedding gifts, because it's ornamental, there's nothing more useful, it's lasting, and you will always be in the mind of the recipient of it and — isn't that what you like?

Give the bride Sterling Silver

Get It At Holt's,
TRUSTWORTHY JEWELERS AND WEDDING RING MACERS.
6 Academy St., Opp. Postoffice.
Newark, N. J.,

We can give you No. 1
Hemlock Boards (New)
for $23 per 1,000 feet.
We have two hundred thousand
Bricks for Sale
at $5 per thousand.
Remember we are not in the combine. We pay you the highest price for old buildings.
A. KANE, 312 Filmore Ave.

YOU WILL NEVER BUY A HOME WITH MONEY PAID FOR RENT IN THE PAST.
START NOW TO
OWN A HOME
of your home by taking out shares in
THE CENTRAL
BUILDING AND LOAN ASSOCIATION,
OF PLAINFIELD.
J. F. MacDonald, Sec'y.
Smalley Building, No. 149 North Ave.

Vail
JEWELER AND OPTICIAN
103 Park Ave.,
calls your attention to his
Rimless Glasses.
They Look Good and You See Good.

H. EGGERDING,
121 Park Ave., Plainfield, N. J.
Manufacturer of the Celebrated
JOCKEY CLUB AND C. O. D. CIGARS
advices a trial of his new Clear Havanas —"La Union de Cuba" and "Excellencia."

The kind that mother used to make
PIES, CRULLERS, CAKE and ICE CREAM. All Home-made
W. W. WARNOCK,
'Phone 313-W. 144 West Front St.

REAL ESTATE.
Make Money!
If you want more interest on your money than you can get from the banks. Come in and see what I can offer you in real estate. I have some bargains, but come quick.
M. F. GANO, 221 Park Ave.

FOR RENT!
Store on Main St., Bound Brook, N. J.; fine location; 8-room house on Grandview avenue. 7-room house on Arlington avenue, all improvements. FOR SALE—Properties of all descriptions. Farms a specialty.
If you have any Real Estate for sale or rent list with
TERHUNE & SON, 211 North Av.

RENTALS — REAL ESTATE.
GEO. F. BROWN,
Insurance and Real Estate.
Commissioner of Deeds—Rents.
94 Somerset St. 'Phone 160.

Real Estate and Insurance. Money to Loan.
197 North Avenue
William D. Thickstun. John P. Emmons.
Telephone 601.

LIEFKE & LAING,
INSURANCE & REAL ESTATE
No. 146 Park Ave.
Real Estate Appaised. Properties Sold and Rented. Loans Negotiated.

It is much cheaper to buy a home than to rent, besides having an investment. Houses and lots for sale. Terms to suit all.
IRA L. LaRUE,
Real Estate Investments,
109 Park Ave., Plainfield, N. J.

The Mathushek & Son Piano Company's
Salesrooms are today the best equipped and well regulated piano establishments to be found anywhere for the offering and intelligent disbursement of ARTISTIC PIANOS.
Visitors are always assured careful attention to their requirements in every detail of the various branches of Piano Perfection, including Tuning and Repairing.
The up-to-date SELF-PLAYER—also so necessary in a well appointed home, renders ample facility to enjoy the possibilities in the attainment of highest musical achievements, sought by the educated and lovers of music. Every effort is bent toward the assurance of perfection in this important adjunct of the 20th century Musical development —evolved into a necessity—especially where a silent Piano is in evidence.
Old Pianos, Organs and Self-players are taken in exchange at fair valuation toward
The Celebrated Mathushek & Son
PATENT PARLOR GEM (Small) GRAND PIANO, in unprecedented favor by connoisseurs.
PATENT DUPLEX SOUNDING BOARD (cannot crack) UPRIGHT PIANOS, in various natural woods, artistic case designs and sizes.
SMALL UPRIGHT PIANOS for limited space.

The Perfect Self-Player, THE CECILIAN.

Bargains—Desirable used Upright Pianos from $150; Squares from $15; and Organs from $10 upward.
These instruments have been returned from rent, exchanged and properly repaired. We offer only serviceable instruments.
TERMS THE LOWEST.
LIBERAL DISCOUNT FOR CASH.
Mathushek & Son Piano Co., Manufacturers of Grand and Upright Pianos
FACTORY SALESROOMS:
310 WEST FRONT STREET,
TELEPHONE 448-J.
PLAINFIELD, N. J.

Heating Stoves and Ranges.
Special attention is given to this line—it is our aim to carry the best line of goods obtainable. The quantity sold by us during the year is a guarantee of right prices. Let us show you our line before you buy. Repairs furnished for all furnaces, stoves, ranges or heaters. We stock repairs for all stoves sold by us

Tinning and Plumbing.
We call attention to our repair department. Have your heaters put in order now before co'd weather reaches you. Estimates given. Satisfaction guaranteed.

Housefurnishing Department.
We cannot enumerate all the articles used in the house, but we have them all. The "Universal" Bread maker kneeds bread in 3 minutes and you need one every time you make it. Universal Cake maker is the newest thing out.

A. M. Griffen, 119-123 East Front Street. Tel. 6-J.

Trunks
We can furnish you with good reliable trunks at very reasonable prices—also a few slightly soiled ones at greatly reduced prices.

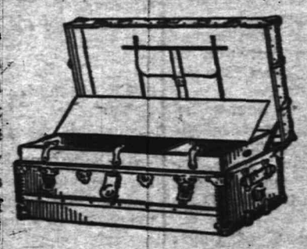

Suit Cases.
Our leather cases are of the best material and workmanship throughout and prices are always satisfactory.
SHIRLEY & JOHNSTON,
CARPET STORE. BABCOCK BUILDING

WALSH'S DAILY CANDY SPECIALS
is one of Newark's great shopping attractions. Each day we offer several fresh-made Candies at a cut below their regular price. A stop at Walsh's for one of these specials is the first thing down on the systematic shoppers list.
For their deliciousness and refreshing qualities try one of Walsh's 5c Ice Cream Sodas. They are tempting, healthful and gratifying to the palate as well. Be sure and visit Walsh's when you come to Newark.
R. Walsh & Co.
157 Market Street,
671 Broad Street,
Newark, N. J.

Fall Opening of Suits, Overcoats and Cravenettes
in all the new shades and cut to fit. Boys' Suits and Men's Furnishings and Hats.
Clothing to Order.
WERNER'S Clothing House
206 West Front Street, Plainfield, N. J.

Harry K. Lister
161 North Ave.
Opp. Depot Tel. 509-J
Edison Phonograph
$10 to $50

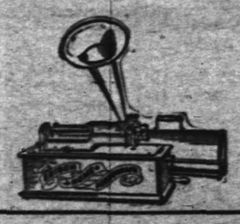

Victor Talking Machines.
Supplies for all makes.
Cash or Easy Terms
Guns, Ammunition, Footballs and Supplies

M. A. BROWN,
Telephone 377-L. 218 West Second Street.
NOTICE—I have secured a Sixth avenue tailor—would like you to try our Superior Cleaning and Pressing Process. Expert on Full Dress Suits. Store will be open from 7 o'clock a. m. to 8:30 p. m., to accommodate patrons to and from trains. Leave your suit in the morning, will be ready in the afternoon. After you have had a N. Y. press you'll not go elsewhere.

Reading System

New Jersey Central.

Stations in New York foot of Liberty, and Twenty-third Street and North River.
In effect June 25, 1905.

For New York—2.17, 3.37, 5.35, 6.02, 6.29, 6.57, 7.05, 7.25, 7.28, 7.47, 7.55, 8.02, 8.11, 8.30, 8.36, 8.46 9.30, 9.58, 10.28, 11.00 a. m., 12.05, 12.44, 1.18, 2.21, 2.42, 2.49, 3.44, 4.13, 4.47, 5.30, 5.52, 6.29, 6.42, 7.08, 7.32, 8.35, 9.35, 9.40, 10.17, 11.23 p. m. Sunday—2.17, 3.37, 4.47, 7.47, 8.01, 8.32, 9.34, 9.49 10.02, 10.32 a. m., 12.40, 1.45, 2.40, 3.17, 3.36, 5.41, 6.35, 6.48, 8.13, 8.35, 9.42, 10.22 p. m.

For Newark—5.36, 6.29, 6.57, 7.05 7.25, 7.28, 7.47, 8.11, 8.36, 8.46, 9.30, 9.59, 11.00 a. m. 1.18, 2.21, 3.49, 3.44 4.13 4.47 5.30 5.52, 6.29, 7.05, 7.22, 8.35, 9.40 p. m. Sunday—7.41 8.52, 9.34, 10.08, 11.10 a. m. 12.58, 1.45, 2.40, 3.17, 3.36, 5.41, 6.48, 6.52, 8.13, 8.36, 9.42, 10.22 p. m.

For Somerville 5.19, 7.12, 8.21, 9.32, 9.55, 11.00 a. m., 1.01, 2.02, 2.11, 3.32, 4.33, 5.02, 5.29, 5.57, 6.04, 6.19, 6.38, 7.12, 7.35, 8.08, 8.21, 9.37, 10.22, 11.26 p. m., 12.58 night. Sunday—5.45, 8.42, 11.18 a. m., 2.02, 3.40, 5.37, 8.30, 10.15, 11.16, 11.25 p. m.

For Flemington—7.12, 11.00 a. m., 2.11, 5.29, 6.19 p. m. Sundays—8.42 a. m., 5.37 p. m.

For Phillipsburg and Easton—5.25, 8.21, 9.55 a. m., 2.11, 6.29, 6.47 p. m. Sunday—5.45 a. m., 2.02, 8.05 p. m.

For Bethlehem, Allentown and Mauch Chunk—5.25, 9.54 a. m., 2.11, 5.29 p. m. Sundays—5.45 a. m., 2.02, 8.05 p. m.

For Wilkesbarre and Scranton—9.55, a. m., 2.11, 5.48 p. m. Sundays—5.45 a. m., 5.47 p. m.

For Long Branch and Ocean Grove, etc—8.11, 11.00 a. m., 1.18, 2.21, 4.47, 6.22, 11.23 p. m. Sunday (except Ocean Grove) —8.52, a. m., 3.30, 8.12 p. m.

For Red Bank—8.11, 11.00 a. m., 1.18, 4.13, 4.47, 6.22, 11.23 p. m. Sundays—8.52, a. m., 3.30, 8.12 p. m.

For Lakewood and Atlantic City—9.34, 1.18, 2.49, (4.13 p. m. Lakewood only.)

For Toms River and Barnegat—8.37, 9.30 a. m., 1.18, 2.49, 4.13 p. m. Sundays —8.52 a. m.

For Philadelphia—5.17, 7.12, 7.44, 8.44, 9.44, 10.51, 11.44 a. m., 12.46, 1.29, 2.45, 3.44, 5.21 p. m., 1.17 night. Sunday—5.17, 9.55, 10.51 a. m., 2.45, 4.53, 6.45*, 8.37, 7.47, 9.47, 11.25 p. m., 1.17 night.

For Trenton—5.17, 7.12, 7.44, 8.44, 9.44, 11.44 a. m., 12.46, 1.01, 1.29, 2.44 5.21 p. m., 1.17 night. Sunday—5.17, 5.45, 9.55, 10.51, a. m., 2.45, 4.15, 5.37, 6.45, 9.47 p. m., 1.17 night.

For Reading and Harrisburg—5.17, (10.51 Reading only), a. m., 2.45, (6.45, 8.21 through train.) 1.17 night. Sunday—5.17 a. m., 2.08, 5.37, 6.35 p. m., 1.17 night.

For Pottsville, Sunbury and Williamsport—5.19, 9.55 a. m., 2.11 p. m. Sunday—2.03 p. m.

For Baltimore and Washington—1.17, 8.51, 10.44 a. m., 12.35, 2.45, 6.45, 7.46 p. m., 1.17 night. Sunday—10.44 a. m. 12.39, 2.45, 6.45, 7.46 p. m., 1.17 night.

*Change cars at Bound Brook.

W. G. BESLER, Vice Pres. & Gen. Mgr.
C. M. BURT, Gen. Pass. Agent.

PENNSYLVANIA RAILROAD.

THE STANDARD RAILROAD OF AMERICA

Protected Throughout by the Electri Automatic Block Signal System.

On and after October 10, 1905.
Trains will leave Elizabeth as follows
f 2.35 P. M. Chicago, Cincinnati, and St. Louis Express.
f 6.40 P. M. St. Louis and Cincinnati Express.
f 6.40 P. M. Western Express.
f 8.37 P. M. Pacific Express.
Chesapeake and Ohio Railway—f 8.39 a. m. week-days.
Southern Railway Express—f 12.58 a. m. daily.
Atlantic Coast Line—f 10.06 a. m. and f 10.07 p. m. daily.
Seaboard Air Line—f 12.58 and f 1.04 p. m. daily.
For Baltimore and Washington—f 12.58, f 8.39, 9.06, f 10.06 a. m., 1.04 and 10.08 p. m. On Sunday at f 12.58, f 9.06, f 10.06 a. m.; 1.04 and f 10.07 p. m.
For Trenton and Philadelphia—1.01, 6.46, 7.10 (Trenton only), 8.06, f 8.39, 9.06, f 10.06, 11.43 a. m., 12.40, 1.04, 2.04 (Trenton only), f 2.35, f 3.33, f 6.40 (Philadelphia only), f 7.25, 7.44, f 8.37, 10.08 p. m. Sundays—1.01, 6.51, f 9.06, f 10.06, 10.40 a. m.; 1.04, f 2.35, 5.52, f 6.40 (Philadelphia only), 7.44, f 8.37 and f 10.07 p. m.
For Atlantic City—Through Vestibuled Express Trains, Buffet Parlor Cars, Passenger Coach, and Combined Coach, f 10.33 a. m. and f 3.35 p. m. week-days. Sundays—Through Vestibuled Train, Pullman Parlor, Dining, and Smoking Cars and wide Vestibuled Coaches, f 8.33 a. m.
For Atlantic City—Via Delaware River Bridge, f 2.35 p. m. week-days; 6.51 a. m. Sundays.
For Cape May—1.01 night, daily.
For Lambertville, Phillipsburg and Stroudsburg, Via Trenton—6.46, f 8.39, and 11:43 a. m., f 2.35 p. m. week-days; 6.51 a. m., 5.52 p. m. Sunday.
For Long Branch, Asbury Park, Ocean Grove, and points on New York and Long Branch R. R., 9.37 a. m., f 1.03, and f 5.43 p. m. week-days. Sundays —10.03 a. m., and 5.40 p. m. Stop at North Asbury Park for Asbury Park and Ocean Grove on Sundays.
For Brooklyn, N. Y.—Trains connect at Jersey City with Pennsylvania Annex boats for Brooklyn.
"r" Stops on notice to Agent or on signal.
W. W. ATTERBURY, Gen'l Manager.
J. R. WOOD, Pass'r Traffic Man.
GEO. W. BOYD, General Passenger Agent.

Lehigh Valley Railroad

Time Table in Effect June 18, 1905.
LEAVE SOUTH PLAINFIELD, N. J.
8.09 a. m. daily (except Sunday) local to Mauch Chunk.
8.37 a. m. daily for Easton, Wilkesbarre, Rochester, Buffalo and principal intermediate stations.
1.57 p. m. daily, local for Easton, Mauch Chunk, Hazleton, Pottsville and Shenandoah.
4.58 p. m. daily (except Sunday) "Wilkesbarre and Scranton Express" Solid vestibule train to Wilkesbarre, through Parlor Car via D. & H. R. R. to Scranton and Carbondale.
6.21 p. m. daily (except Sunday) local to Easton.
6.40 p. m. daily solid vestibule train to Buffalo, Toronto and Chicago and principal intermediate stations except Rochester.
FRANK ROWLEY, City Ticket Agent, 213 West Front Street, Plainfield, N. J. Telephone 112-B.

SPECIAL SALE OF HORSE BLANKETS.
Reduced prices on all Blankets for the next ten days. Buy now and save money. Wagons and Carriages of all kinds in stock or made to order.
N. P. Carriage Manufactory,
W. J. CONROY, Prop.
175-177 Somerset St. Tel. 360-L

Gas and Gasoline Engines
For all Purposes.
Machine Jobbing.
VALENTINE GAS ENGINE CO.,
Sycamore 847 'Phone.

AMUSEMENTS.

A source of pleasurable amusement, "A Message from Mars," is one of the most successful and satisfying the stage has recently known and by this it is not to be understood that it is anywise a series of nonsensical incidents strung together in the style that prevails in musical comedies or elsewhere. The author has endeavored to write a high-class comedy built on a fantastical

Elizabeth Valentine in "A Message from Mars."

theme. The stage mechanism has realized capitally the playwright's idea of the electrical forces at the command of the Martian. Tables, chairs and ornaments on the mantelpiece are made to quiver and rattle in most surprising fashion and the illusion of some mysterious magnetic force is admirably produced. With David Proctor and the original London company, "A Message from Mars" is announced for the New Plainfield theatre tomorrow night.

From the bright and broadcast manner in which "Queen of the Convicts," booked at the New Plainfield theatre for Saturday, matinee and night, is billed, it is evident that P. H. Sullivan does not subscribe to the moth-eaten adage that "good wine needs no bush." "If your foot is pretty, show it," and if your play is praiseworthy, push it. just as the management named is doing with Theodore Kremer's already famous one, and which seems to deserve all the boasting there is room for. For the time being at least it lifts thousands of hard-working, burden-bearing folks out of the treadwell of monotonous, humdrum existence, into an atmosphere magically surcharged with electrifying interest and entertainment, and the care-killing tonic of radiant romance. The big cast engaged for this production is headed by Selma Herman, the well known emotional actress.

Rutgers Scholarships Awarded.

New Brunswick, Oct. 12.—At Rutgers College chapel Tuesday the winners of the Sloan scholarship prizes were announced. The winners are Francis Marmaduke Potter, of Metuchen, first; Samuel Arthur Devan, of this city, second. The first prize consists of $100 in cash and a scholarship yielding $300, to apply on term bills; second prize is $50 in cash and a scholarship yielding $300, to apply on term bills. The prizes were established in 1883 by Samuel Sloan, of New York, a member of the board of trustees, to be awarded to the students who pass the best examinations for admission into Rutgers College. It is limited to the freshman class.

Central Railroad Asks Concessions.

The Central Railroad of New Jersey has filed a petition with the Street and Water Board of Jersey City for permission to lay a network of tracks in Philip street, which skirts the shore of Communipaw Bay. The tracks will unite the main line with the yards of the company has planned on the bay. The company is willing to give the city a strip of land for a street parallel with the street desired and to offer no resistance to the city's laying the outlet sewer it is constructing through the company's property. The city will probably ask for other concessions.

Dog Swallowed Button.

A dog that caused considerable excitment in Van Vorst Park, Jersey City, and created the impression, because of its antics, that it had rabies, was killed Tuesday by order of President McCarthy, of the Society for the Prevention of Cruelty to Animals. An autopsy disclosed the fact that a celluloid campaign button, inscribed "For Governor, William T. Douglas," had lodged in the dog's throat and that was the cause of its peculiar antics.

Funds to Fight Arcanum Rates.

Boston, Oct. 12.—A decision whereby the subordinate Royal Arcanum councils may draw from their general fund for the purpose of investigating the increased rates of the organization was announced Tuesday by the legal committee of the National Executive Committee of the associated councils of the Royal Arcanum.

Mrs. Edith Neal, of West Fifth street, is spending a few days with friends in Boston, Mass.

SPORTS HERE AND THERE

GOLF.

An unexplainable lack of interest in the game of golf has been shown at the South Orange Field Club, and, although one of the prettiest courses in this State was laid out for lovers of this sport, strange to say the links have not been patronized in a way which would warrant the expense of further maintaining the course, and unless the golfers turn out in greater number and some enthusiasm is awakened the links may be abolished after this season.

Additional sporting news on page three

STARS MARK NEGROES' NAMES IN NEW DIRECTORY

DEPARTMENT LISTING IN WANN'S HANDSOME VOLUME FOR 1905.

The new directory appeared today. It is handsome and bigger than ever before. The binding is neater, the paper and letter press better—an attractive book indeed. There are two editions this year: One bound in light colored cloth, and the other in leather, with gilt lettering, for places where the book is likely to received very hard usage.

The directory includes the residence and business registers of Plainfield, North Plainfield, Westfield, Mountainside, Dunellen, Fanwood and Scotch Plains. A new feature that it has been deemed best to incorporate for the better guidance of those who have occasion to consult the book is the placing of stars after the names of the colored people listed.

J. R. Wand, of Woodbridge, is the compiler. Mr. Wand has had twenty-three years experience in making up directories.

SECOND REGIMENT HOLDS RIFLE RECORD

CAPTAIN ROGERS AND SERGEANT FELL CHOSEN JANITOR AND ENGINEER.

At the regular meeting of the officers of the Second Regiment, N. G. N. J., last evening, in the Trenton House, Trenton, Captain Franklin Phillips, inspector of rifle practice, reported that the Second Regiment leads in points of merit, the percentage being 52, as against 20 per cent. last year. The regimental trophy was won by Company L, which is the second successive win for the Princeton company.

The Collins medal, National Rifle Association medal, 100 per cent. medal for best attendance, and the regimental trophy will be presented at the opening of the armory, which event will take place some time this winter. Captain Bernard Rogers was appointed janitor and Sergeant Herbert J. Fell engineer of the armory.

Major Forman, Major Reading, Captains McCullough, Yard and Rogers were appointed a committee to draft resolutions upon the death of General William H. Skirm, who was commander of the old Seventh Regiment.

Seregant Harry Wood, of Company E, was appointed battalion sergeant major. Andrew Mack, of Somerville, has been elected captain of company M.

Vertello Hit in the Eye.

Martin Vertello, employed by the New Jersey Central at Bound Brook, received a severe injury to his eye while working on the road at that place yesterday. A sharp stone flew into the optic, cutting it and blinding the sight temporarily. He was brought to the hospital, where Dr. Ard took care of the case. Vertello is thirty-nine years old, married, and lives at Bound Brook.

H. B. Zimmerman and family, of Martinsville, have taken up their residence on Somerset street.

Modern Houses For Sale.

The purchase of one of our Fine New Houses is an investment you'll never regret, as they are desirably located, have modern improvements, are well built, and represent a value which is sure to increase.

Now is the time to buy, and this is your opportunity.

Pleased to show you our Houses and give you further particulars.

Elston M. French.

171 North Avenue,

Tel. 24. Plainfield, N. J.

NEW YORK OFFICE,

141 Broadway.

COLBY HITS PARTIES; BUT IT IS OPTIMISTIC

UNBOSSED REPUBLICAN OPENS HIS SENATORIAL CAMPAIGN.

Everett Colby opened last night his campaign for the State Senatorship from Essex county, at a mass meeting conduced under the auspices of the "Committee on Equal Taxation and Limited Franchises," as the Colbyite independent Republican organization is known.

The speakers in addition to Mr. Colby included Frank M. Sommer, nominee for sheriff; Edward S. Perry, candidate for register; William P. Martin, Assembly candidate, and Frank J. Bock and Arthur R. Denman, "organization" nominees on the Newark city ticket.

Lathrop Anderson presided. Mr. Colby received an enthusiastic welcome and delivered the principal speech of the night, his theme being the new independence of the people in political affairs.

In part Mr. Colby said:

"I believe we have entered upon a new epoch in political life, and it is of this new epoch I want to speak. During the past few decades we have witnessed a new era in invention, a new era in industrial activity, and new eras in science, literature and art, but through all these decades the game of politics has been played according to the same old rules, either as a recreation by the few or a profitable business by the many.

"There has now come a great change, and the metamorphosis will take place by the casting aside of sham, deceit, corruption and falsehood, to the end that the game may be open, frank and aboveboard and according to the rules of justice and fair play. The time has come when men shall speak the truth and say what is in their minds and hearts rather than live lives of falsehood at the dictation of any man or group of men. It is to be a time when the people will demand the real things in life, true men, honest convictions and sound principles.

"This new epoch of which I speak will be accompanied by changes of great importance, and to a few of these changes I want to call your attention.

"In the first place, we shall notice readjustments in party affiliations to a marked degree, and sentimental considerations will no longer govern the decisions of the average voter. A name will no longer carry conviction and a splendid record will not be accepted as a substitute for the adherence to vital and living principles.

"In my own humble opinion, the two political parties in our State are becoming little less than organized falsehoods, managed by a few for the sole purpose of perpetuating themselves in power—and this I say advisedly and with due regard to my party affiliations—but in the course of my political experience I have seldom heard in a conference of politicians a single plea for a measure or a cause simply on the ground that it was fair and just. Yet do we not see in the platforms of political parties and hear in the public utterances of politicains protestations of righteousness and promises of reform which in no way reflect the true thoughts and convictions of those who write or utter them?

"The moves are made by the machine from within to perpetuate the party and not from without by the members of the party to perpetuate principles, good government and the welfare of the people.

"The new epoch marks a change in this regard. Party will no longer be the slave to a ring. It will be no longer the tool of the corporations, but will be the instrument by means of which the people will wield their power and express their will upon the statute books of our State.

"There is another interesting feature about the new epoch. There will only be one great issue, and about that issue all others will gather and be subordinate to it. And the substance of that issue will be the unceasing and eternal war on theft. And the reason for that is this: You cannot have an honest issue spring from a dishonest source.

"It has recently developed that money is given to politicians and their business is to produce 'results,' and here is where the machine becomes available. The machine takes the money and uses it to intrench itself in power. Having the power, it gets possession of the offices and patronage and with those offices it buys legislation from those who will not take cash. The new epoch must destroy that alliance between the corporations and our political parties which has become a menace to good morals and good government."

Entertaining Programme.

An entertaining programme has been arranged for the annual meeting of the Plainfield Fresh Air Association to be held at the Y. M. C. A. building Saturday night. Reports of the past year's work will be presented and zither solos will be given by Charles Elbert, of Brooklyn. The singing will be in charge of E. C. Martin.

Killed at Communipaw.

Alexander Coalbath, seventy years old, a painter, employed by the Jersey Central Railroad, was run over and killed by a switch engine in the Communipaw yards at noon yesterday. He lived in Lafayette.

COLORED LEADER ASKS FOR NEGROES ON JURIES

HAWKINS IS HOT AFTER CANDIDATE LAWRENCE.

Charles Hawkins, author of the "colored platform" demanding that negroes be placed on juries if Dr. W. H. Lawrence, of Summit, is to get their votes, says a committee consisting of Henry Vandevere, Joseph Bingham and W. H. Thomas, will have a chat with the Republican shrievalty nominee and see what that gentleman will do in the matter.

"This whole thing started three years ago," said Hawkins, getting down to a confidential mood, "and it was all this way. You see at that time the colored gentlemen of our party wanted to go over in a body unless the Republicans would place colored men on the jury. Now Charlie Moore was running then. Charlie is a good sort of fellow, but you see, well, you see, he is a Democrat, no offense, no offense, I hope.

"Well, then Hosea Hewlett got up a committee in Cranford to find out just what this company of Republicans was agoing to do. Well, Dr. Anderson (he was the man who was arunning for something or another on the ticket), well, he assured us that we would have our representatives on the juries and—well, we thought that it would be all right. He told us that we were agoing to have colored constables and colored court officers and, before long, perhaps, a colored sheriff.

"Well, you see we elected Coriell to office. Then when he was settled down, like, in his office one day, I walks up to his chair and I says, 'Well, Sheriff, I don't know as I have been struck dumb with an overabundance of colored gentlemen on the juries.' Then he says to me, 'Well, I don't know as I ever made any remark about putting any colored gentlemen on any juries,' but I talked to him for a while and then he says, 'Well, the reason is this, Hawkins, I didn't like to establish the precedent. That's all,' and he gave in so far as to write down on the corner of a piece of newspaper one of my candidates for jury and then he gave the whole newspaper to some country constable to read.

"Now, we colored gentlemen are agoin' to see what is coming to us. We want some representation. Here we pay $100,000 in taxes, we have 550 colored voters here and 1,600 in the county, and 1,200 are Republicans. Why can't we have some representation? Don't you think we deserve it?" and Mr. Hawkins here struck an attitude strikingly similar to that of Napoleon at Helena, and he wore a dark scowl, too, that was terrible to behold. Silence reigned.

"What are you going to do if Dr. Lawrence says he won't listen to your demands? Then what will you do should the Democratic candidate not make any promises?"

"Well, we'll have to choose between the two evils and take the lesser. That's the Republican party—no offense, no offense, I hope. We are going to push the matter in a quiet way, but as hard as the Dickens."

The colored Napoleon of Union county was brushing his way towards the door of the city room when he turned and said: "Civil rights we want, civil rights, my boy, en when we git 'em we'll all feel better," and laughter trickled up through the kinks in the floor like 'lasses through a cracked barrel stave.

GEORGE SWEENEY BURIED.

He Died from a Fractured Skull.

The funeral services of George Sweeney, of South avenue, were held this morning from St. Mary's church at 8 o'clock, Father Delehanty officiating. The interment was in St. Mary's cemetery.

Mr. Sweeney died in the hospital Tuesday night as the result of a fractured skull received from a fall down stairs at his home recently. For a time his recovery was thought possible, but on Tuesday there was a sudden change for the worse, and he died within a few hours.

Ryno Sale Lively.

Andrew Ryno, the seventy-year-old farmer, who has given up agriculture to become a blacksmith and wheelwright, had his goods sold at auction on his place near Two Bridges, Fanwood, yesterday. The sale was well attended, and Auctioneer Hezekiah Hand won good prices from the buyers. After the sale Mr. Ryno entertained all those present with open-handed hospitality. He began business as a wheelwriht in "Prince" Brown's shop, which he recently purchased, this morning.

Wagon and Carriage Collide.

A large stone wagon, owned by Frank Mobus, and driven by Charles Johnson, collided with T. B. Brooks' carriage at Front and Somerset streets, this morning, and the rear wheel of the carriage was taken off, allowing that part of the carriage to drop in the street. The horses did not become frightened and no other damage resulted. No one was injured.

Klondike Flue Blew Out.

A flue in the Aluminum Plate and Press Company plant at Dunellen blew out this morning, compelling a shutdown of the works. Engineer White narrowly escaped injury.

Nothing Is More Essential

to the average person than a bank account. It provides the means of simplifying financial matters, and regulating expenditures. In addition to its being a convenience, it brings you into close relation with an institution which offers its services in many business matters requiring advice and counsel.

Interest paid on satisfactory daily balances.
A Savings Department also.

City National Bank

CHRISTIAN FIELD.

The Girls' Sewing Circle, of the First M. E. church, will meet tomorrow afternoon at 4 o'clock to prepare a missionary box.

An illustrated lecture will be given at the Monroe Avenue M. E. church tonight by Henry A. McGee. The subject will be "Japan."

A special programme, consisting of stereo views and illustrated songs by Andrew Mulford and a strong temperance talk, will be presented at Reform Hall tonight.

The meeting of the Crescent Avenue church congregation, scheduled for last evening to discuss the new Warren chapel, was postponed one week because of the rain.

The Junior Endeavorers held an interesting meeting at Trinity church yesterday afternoon. Rev. Dr. Schenck, the pastor, gave the young people a talk on Indians.

The Essex County Sunday-school Association held its forty-sixth annual convention in Newark yesterday. Delegates from every city and town in the county were present.

The Mission Study Class of the Congregational church, will meet in the church tomorrow afternoon at 3:30, under the auspices of the Woman's Association. Mrs. Clark will have charge.

The Women's Foreign Missionary Society, of the Monroe Avenue M. E. church, met at the home of Mrs. Frederick Phillips, of West Front street, Tuesday afternoon and planned for the winter work.

The semi-annual meeting of the Women's Foreign Missionary Society, of the East Jersey Baptist Association, will be held in the Park Avenue Baptist church, tomorrow morning and afternoon.

The Hope chapel C. E. Society received a report on the resent State convention last night from Philip Braunston, the delegate. Mr. Braunston will lead the prayer meeting at Hope chapel tonight, and give him impressions of the convention.

IN THE SCHOOL ROOM

Manager Collier, of the P. H. S. basketball team, has arranged the following games thus far: P. H. S. vs. Orange H. S., at Orange, March 16; P. H. S. vs. Hasbrouck Institute, at Jersey City, December 7.

The students of the city High School were addressed by F. H. Andrews this morning on "The Building of a Character." It was filled with suggestions for the journey through life in school and out and pointed out obstacles that must be overcome in attaining ultimate success.

President Stuart Freeman, of the Plainfield High School Athletic Association, has chosen the following committee to arrange for the annual entertainment for the benefit of the association: Leslie Palmer, chairman; Howard Freeman, Guion Fountain, Fred Smith and Joseph Osgood.

William Douglass and Stuart Freeman defaulted yesterday to Collier and Smith in the final round of the boys' doubles tennis tournament at the Plainfield High School yesterday. As a result Collier and Smith are champions of the school in doubles.

Suicide on Day of Trial.

Armitage Mathews, secretary of the New York Republican County Committee, under indictment in connection with the Rothchild looting of the Weissel estate, who was to have been placed on trial before Justice Davy, in the Criminal Branch of the Supreme Court today, committed suicide this morning by jumping from the fifth floor of the house in which he lived, at No. 335 Central Park West, New York.

Home After Long Absence.

John Honan, of West Fourth street, returned yesterday after three years' absence in the West. The greater part of the time was spent at St. Louis, but in recent months he has been in Chattanooga, Tenn., and other places. Mr. Honan is a draughtsman and was employed for nearly a year in the preliminary work for the St. Louis fair buildings.

Rain No Preventative.

The attendance at the Saengerbund fair was not marred by the bad weather last night. A good crowd was present and the attractions were well patronized. The winners in the prize bowling were John Retzer, James DeCamp, Frank Klein, George Voehl, Charles Meyer, Sr., Charles Meyer, Jr., Herman Theiss, Mrs. Joseph Haurand and Mrs. Sutton.

W. N. Sorter, of West Sixth street, has moved to Orange, where he has secured a position in a large marble works.

CAME FROM ALASKA TO CLAIM A BRIDE

CHARLES A. SULZER MAKES A FLYING TRIP.

Charles A. Sulzer, formerly president of the Elizabeth Democratic Club, made a journey of 5,000 miles to wed Miss Gertrude Harrison, daughter of the treasurer of the Democratic Club, at Elizabeth, and yesterday, ten minutes after he had won his bride, they were speeding towards Alaska, their future home. The wedding was not to have taken place for a month yet, but owing to some troubles at the mines the ceremony had to be performed sooner than was expected. Stranger yet, and still more romantic, the bride had no idea that she was to be Mrs. Sulzer until Sunday, although she had known the bridegroom as a neighbor since they were school children to gether.

Just a few friends gathered at the Madison Avenue Methodist Episcopal church yesterday afternoon, when Rev. Herbert K. England, the pastor, performed the ceremony.

Mr. Sulzer's interests in some gold and copper mines in Alaska require his immediate attention. He has to be there within twelve days, and therefore, when the ceremony was performed, the bride and bridegroom bid a farewell to their parents, who were standing in the auditorium with them, and, entering their carriage waiting at the church door, started on their journey to Alaska.

Their journey will lie directly across the continent and from San Francisco by steamer or by rail to Sitka and from there by dogsled and Western stage coach to the heart of the mountainous regions near the Klondike, there to remain for a year, and perhaps more.

The bridegroom, who is very well known in Elizabeth, and especially to politicians, came back to town this week after an absence of several years. No one knew what brought him back and no one guessed that it was an errand of Cupid's. His bride-to-be did not know it. It is true he had written her once in a while, but as far as is known those letters were very few and far between and they contained no love messages. The bride herself did not know that her husband-to-be was returning until he stood at her door a few mornings ago.

Sunday morning he proposed and was accepted. Then came the news that he was compelled to go back to Alaska at once and that the wedding would have to take place without delay. The bride agreed, and so the wedding was arranged for yesterday.

Charles A. Sulzer was born in Roselle. When he was a student at Pingry School, Elizabeth, he won the world's collegiate championship for the 100-yard dash. That was in 1898. That was the first time he came before the public eye. Then, upon being graduated from that school, he entered politics and took a prominent part in many of the latter-day Democratic campaigns.

When his brother, Congressman William Sulzer, opened up some valuable mining property in Alaska, just at the time when the Klondike fever was subsiding somewhat and found that his mines were exceedingly valuable in ore, he found need for a trustworthy manager to represent him out there. He appointed his brother as his commissioner and he has made them wonderfully profitable.

Phillipsburg's Oldest Resident Dead.

Phillipsburg, Oct. 12.—Mrs. Mary Smith, the oldest resident of this place, died at the home of her daughter, Mrs. David Inscho, Tuesday night. She was ninety-five years old and a life-long resident of Warren county. She was the widow of James R. Smith, to whom she was married more than seventy-five years ago. She was active and enjoyed good health until over ninety years of age. Besides her daughter, with whom she lived, the following children survive: Peter Smith, of Trenton; Mrs. William Hagerty and Mrs. William McGrady, of Plainfield; Mrs. Gustave Suman and Mrs. Catherine Apgar, of Bound Brook. Two sister also survive, Mrs. Hannah Thorne, of Princeton, and Mrs. Sarah Vandoren, of Flemington. The funeral service will be held in the M. E. church at Bloomisburg, Saturday afternoon, where the body will be taken for interment.

Good Government Club Smoker.

The borough Good Government Club will hold a smoker in the rooms on Somerset street this evening. Music will be provided by local artists and there is to be plenty of tobacco and cigars.

Grand Fall Opening Sale Suits, Overcoats, Trousers Men's & Boys' Fall & Winter CLOTHING....

Men's Dress Suits at $9.90—One hundred styles of Men's Suits, extremely swell; single and double breasted sack suits, all the very latest patterns of worsteds, with broad shoulder effect; long cut coats; the very newest fall models. Opening sale **$9.90**

Men's Cravenette Raincoats at $9.90—Absolutely waterproof, suitable for all kinds of weather, in all colors of gray, black and fancy mixed goods, cut very long and stylish. For fall opening sale price **$9.90**

Men's Black Suits at $8.50—All wool diagonals, unfinished worsteds and thibets, cut and made in the very latest style; close fitting collar and concave shoulders. Fall opening sale price **$8.50**

Boys' New Fall Suits at $1.95—Suits in all the newest designs and patterns, in double breasted and Norfolk style; regular $3.00 values. Fall opening sale price.... **$1.95**

Men's Suits at $5.95 and $6.90—These are all wool material, well made and perfectly cut; large variety of styles of cassimeres and cheviots. Fall opening sale price **$5.95**

All the newest patterns; tailored in excellent manner. The material and workmanship equal to suits double the price. Opening sale price **$6.90**

Boys' New Fall Suits at $2.50—All wool, extra durable cheviot and cassimere, double breasted jacket or suit or Norfolk suits, with knickers, all sizes, $4.00 and $5.44 values. Fall opening sale price **$2.50**

New York Clothing Co.,

202-204 W. Front St. M. Weinberger, Mgr. Plainfield.

ROTH & CO.'S FISH SPECIALS FOR FRIDAY, OCT. 13.

Weakfish	8c per lb
Flounders	8c per lb
Cod (to boil)	10c per lb
Long Island Blues	12½c per lb
Halibut	14c per lb
Boston Mackerel	10c each

Salmon, Kingfish, Sea Bass, Porgies, Butters, Bonita Mackerel, Snapper Blues, Eels, Fresh Haddock.

CLAMS—Hard, Soft and Little Neck.
OYSTERS—To Fry, Stew or on Half Shell.

ROTH & CO.

NEW JERSEY'S LEADING BUTCHERS.
132 E. Front St. 'Phone 208. Plainfield, N. J.
32---MARKETS IN THE STATE---32

CITY JOTTINGS.

—A. D. Sheppard has made plans to give up his residenc at the Gables, his large place on East Front street, for the winter. The family will take apartments in New York.

—Stephen Blazier, of West Front street, has purchased the property in Elmwood place, formerly occupied by Mr. and Mrs. John Skellinger, and has taken possession. Mr. and Mrs. Skellinger are stopping at Warrenville for the present.

GIVES UNIVERSITY $500,000.

California Institution Gets Present from Mrs. Hearst.

San Francisco, Oct. 12.—Several valuable gifts were received by the Boar dof Regents for the State University at its monthly meeting yesterday, Mrs. Hearst's donation alone amounting to nearly $500,000. For the last seven years she has been collecting from all parts of the world archaeological and anthropological material and this collection she has given to the university.

The gift cost Mrs. Hearst more than $400,000, and in addition she gives $60,000 to the university for the maintenance of the department of anthropology.

Funeral of Mrs. Brower.

The funeral of Mrs. Sarah J. Brower was held from her late home on East Fifth street yesterday afternoon. It was conducted by Rev. Charles L. Goodrich and was attended by a gathering of relatives and friends. Interment was made at Hillside cemetery.

A Tuberculosis Hospital.

Paterson, Oct. 12.—Work on the new tuberculosis hospital which is to be built in this city will soon begin. The plans for the building have been almost completed ,and just as soon as these are filed the ground for the new structure will be broken.

—For best results advertise in The Daily Press.

PERSONAL.

Mr. and Mrs. Benjamin Wood, of West Eighth street, are staying at Truell Inn.

Mrs. William Connors, of Hillside avenue, is visiting friends in Pittsburg for a time.

Mr. and Mrs. E. Frank Vail, of Westervelt avenue, returned yesterday from a two weeks' vacation.

Mrs. William S. Bullock, of East Second street, has practically recovered from a recent severe illness.

Mrs. J. D. Runyon, of Park avenue, has returned to her home after spending the summer at Mt. Pocono, Pa.

Mrs. Frank Fulton, of Brooklyn, has been visiting her parents, Mr. and Mrs. E. W. Mills, of East Second street.

Mr. and Mrs. William Burns, of New Brunswick, are the guest of Mr. and Mrs. Frank Hedden, of the New Madison flats.

Miss Hattie Van Nest, of Martinsville, is spending a few days at the home of her aunt, Mrs. Martha B. Colthar, in Duer street.

Mrs. W. D. Bauer and son, of Somerville, who has been visiting Mr. and Mrs. J. C. VanDyke, of East Fifth street, has returned home.

Mrs. J. W. Griggs and children, of Newark, are spending the week with her parents, Freeholder and Mrs. Staats, of North avenue, Dunellen.

Harry Tallman, of Philadelphia, spent yesterday afternoon with his father, William M. Tallman, of Maple avenue. Mr. Tallman lived in this city many years ago and was a member of the old Central Baseball Club, the crack organization of the city.

Citizens to Hold Rally.

The Citizens' party will hold a rally in the headquarters on Somerset street tonight. The entertainment committee has provided a suitable programme.

ROADSTERS' CALENDAR.
Sun Rises 6:08 a. m.
Sun Sets 5:25 p. m.
Lanterns must be lighted 6:25 p. m.

THE DAILY PRESS.

THE WEATHER
Fair tonight and Saturday; with slowly rising temperature.
Maximum, 52; minimum, 35. 24 hours ending at noon today. Ther. at noon, 52.

Established May 10, 1887. PLAINFIELD, NEW JERSEY, FRIDAY, OCTOBER 13, 1905. Two Cents a Copy—$5 a Year.

DEDICATE PARISH HOUSE

Bishop Scarborough And Many Clergy Take Part in Grace Church Ceremony.

DR. PETERS PREACHES

New Structure Cost $20,000—Tribute is Paid to Rector and Building Committee.

Bishop Scarborough dedicated the new $20,000 parish house of Grace P. E. church last night in the presence of more than 250 members of the church and congregation and an impressive gathering of clergymen. The appointed office for the dedication of such buildings was used, and several of the clergy assisted in it. The dedicatory sermon was preached by Rev. Dr. John P. Peters, of St. Michael's church, New York, with whom Rev. E. V. Stevenson, rector of Grace church, was associated previous to his coming to this city.

Among the clerics in the chancel, besides those already mentioned, were Rev. Erskine M. Rodman, rector emeritus of Grace; Rev. Dr. J. P. Taylor, Rev. Dr. W. H. Neilsen, Rev. E. E. Miller, curate at Grace; Rev. Mr. Walker, of the Church of the Heavenly Rest; Rev. Dr. Cooder, of Rahway; Rev. Mr. Jervis, of Westfield; Rev. Dr. Aspinwall, of Washington, D. C., and Rev. J. Clayton Mitchell, of Hoboken. Edwin Uttley, a divinity student, formerly a resident of Plainfield, was also present.

The musical features of the service were striking, the choir, under the direction of Mrs. W. A. Freeman, singing unusually well. The altar was decorated with flowers.

The service opened in the church and ended, with the actual words of dedication, in the lecture room of the parish house. The clergy, choir and congregation adjourned to the parish house after the sermon. Rev. Mr. Jervis began the office, Dr. Cooder read the lesson and the Bishop read the prayers.

Before the sermon Mr. Stevenson and the Bishop spoke briefly. The rector congratulated the congregation upon the completion of the building. The erection of a $20,000 structure, he said, was not in itself a great enterprise, but the way in which this one had been wrought into reality was rare in such fields. The work had been done so quietly, so smoothly, as to be unusual. While most of the congregation were away on their vacations, while he himself had been away, some one member of the building committee had always been on hand to see that the work went well and properly. The congregation owed a deep debt of gratitude for the building to the vestry, and particularly to the building committee; and he felt it to be right and proper to call attention to the earnest and fruitful labors of the latter. He felt the building would justify itself a thousand times over; he would be much surprised and much mistaken if the work of the church was not greatly advanced by the opportunities offered in the possession of the new parish house.

Bishop Scarborough extended his hearty congratulations to the rector and the congregation upon the completion of the building. The spirit of church work had changed with the times, so that such a building was needed by the modern parish; it met the need of the various auxiliary societies of the church for a house and place of their own. He did not believe the structure was a cent too costly. It would be found to have been a good investment; its blessings would be very manifest as the years came and went. He repeated his cordial congratulations, and expressed deep well wishings on behalf of the diocese.

Dr. Peters' sermon dealt largely with the functions of the church in the world. He held that the church was as truly concerned with the mental and physical development of men as with their souls, and that structures like the new parish house were proper and fruitful adjuncts to the work of any parish. He could not see that the new building could possibly fail to enlarge the scope of the church's work, and benefit the people who might be brought to use it.

Referring to Mr. Stevenson's former connection with him in the city, Dr. Peters introduced a personal note into his discourse. He felt a strong interest in Mr. Stevenson's work, he said, and took especial pleasure in congratulating him and his people upon the completion of the house.

Standing in the center of the assembly room of the parish house, with the clergy grouped about him, the choir lined up on either side, and the congregation standing about the sides of the room, Bishop Scarborough spoke the formal words that dedicated the building to the works for which it was designed.

At the close of the ceremony Rev.

(Continued on Page 4.)

MR. HOOLEY TO MANAGE CAMPAIGN FINANCES

GOOD GOVERNMENT CLUB PREFIXES PARTY NAME TO ITS TITLE.

One of the most enthusiastic gatherings of the present campaign in the borough, was held by the Good Government Club in its rooms on Somerset street, last night. More than 125 voters were in attendance and they spent several hours in listening to speeches, music and other features, all the while cigars and pipes were being enjoyed.

At a business session in the early part of the gathering it was decided to change the name of the organization to the Republican Good Government Club and a finance committee was appointed, with Edwin S. Hooley as chairman.

Piano and violin selections were given by Andrew G. Carpenter and Mr. Drake and addresses were made by William Bodine, Dr. A. H. Dundon, Edward P. T. Smith, Abram King, Alfred Tranchand, W. F. Williams, Mayor Smalley and others. Some of the remarks were decidedly interesting and brought out many new points in support of the present administration. One by William Bodine and dealing with the question of taxes caught the fancy of the voters and he was applauded roundly. He spoke as a taxpayer and stated emphatically that he was one of a class toward which Mayor Smalley always sought to discharge his duty.

The club will have several other similar gatherings before election day.

LOCAL FIRM INSTALLING BIG VAULT AT HOBOKEN

MANGANESE STEEL SAFE CO. SECURED CONTRACT AFTER SHARP COMPETITION

The Manganese Steel Safe Company, of this city, is now at work installing in the Second National Bank building, Hoboken, a mammoth mob, fire and burglar proof vault, costing $50,000. It is one of the largest in the country and the contract was secured by the local firm after sharp competition with several other concerns. The bank officials were practically won over by the test which the Manganese experts conducted at the Mobus stone quarry last spring, when it was shown that the steel could not be affected by dynamite or any other explosive.

The vault in question weighs seventy-five tons, the door alone weighing twelve. The interior of the apartment is twenty feet, ten feet wide and eight feet high. The thickness of the steel is three and a half inches on the sides which will be enclosed by a wall of concrete. Only one other vault costing more money has been built by the company, and that was installed recently in the Postal Telegraph building on Broadway, New York.

The Hoboken vault is being put up by Henry Klein and a staff of assistants.

ENDEAVORERS ELECT.

W. E. Conger Chosen Head of Faith Chapel Society.

The Christian Endeavor Society of Faith chapel held its annual meeting last night for the election of officers and reception of reports, and in addition, Rev. and Mrs. J. W. Musson and Miss Florence Randolph, who spent two days at the recent Christian Endeavor State convention, gave brief reports concerning that gathering.

During the business meeting these officers and chairmen of committees were chosen:

President, W. E. Conger; vice president, Miss Lizzie Frank; secretary, Miss Marie Viebrock; treasurer, George VanHorn; chairman lookout committee, Carl Ulmer; prayer meeting, Frank Stewart; social, U. B. Crane; missionary, Mrs. William LaRue; music, Miss Florence Randolph.

The reports from the various committees and officers showed the society to be in a flourishing condition. The present membership is fifty, and the finances are very satisfactory.

After the business session, the reports from the State convention were given by Pastor Musson, his wife and Miss Randolph, and proved a source of inspiration to every member.

Race Between Ostrich and Horse.

An unusual event at the Driving Park is scheduled for Saturday, October 21. There will be trotting and pacing races, but the chief event of the afternoon will be a race between the trotting ostrich, "Jacksonville," and a fast horse. The bird will arrive in Plainfield early next week and go in training for the race.

JAIL RECKLESS AUTOISTS

Swackhammer Pleases North Branch Farmers by a Speech Against Speeding.

FINES ARE TOO LIGHT

Former Assemblyman's Subject: "From the Ox to the Automobile"—Does Not Want Machines Abolished.

Imprisonment for reckless automobilists was advocated by Former-Assemblyman S. S. Swackhamer at an anti-automobile meeting held in North Branch last night, under the auspices of the associated Highways Protective Associations. The meeting was large, and a good many farmers anxious to join in the demonstration against the evil wagons were unable to get into the hall. A spirit of unappeasable animosity toward the automobile was manifested, and applause greeted every criticism of the power vehicles and their drivers.

Mr. Swackhamer was the chief speaker. In part he spoke as follows:

"We need regulation of automobiles that will regulate and not abolish. I am not in favor of abolishing the automobile, because it is a source of wealth to this country, and a mark of progress. The question must be dealt with to secure the rights of all, and put to stop to abuses and recklessness.

"The maximum speed limit must be reduced. Twenty miles an hour is too swift for the safety of pedestrians and vehicle drivers on country roads. And after having reduced the speed limit compel the auto drivers to regard the limit by adding imprisonment to the penalty. Make the sentence of imprisonment compulsory, so that reckless automobilists who may have money to pay fines shall not be in position to toss coin lightly on the desk of Justice and go forth to kill within another mile.

"In order to detect the violations of the speed law, automatic speed registers should be attached to autos under a compulsory law, and officers of cities, towns, boroughs, villages and townships should have the power to halt and examine the register at any time, and make arrests on the spot if the record shows that the machine has been speeding beyond the limit."

The subject of Mr. Swackhamer's address was "From the Ox to the Automobile." He pictured the progress in mechanics and other departments of life, sketching the evolution of things from the spinning wheel to the factory, the sickle to the reaper and binder, the tallow candle to the arc light and the ox to the devil wagon.

MEDICAL TESTIMONY IN DIVORCE ACTION

IT WILL PLAY A PROMINENT PART IN ALBERT CASE.

Testimony in reference to the petition for divorce field by Joseph Albert against his wife, Katherine Albert, was taken by John H. Van Winkle, special master in chancery, yesterday, by virtue of an order made by the Chancellor last August. The petitioner lives in Scotch Plains.

The circumstances attending the case are peculiar, and medical testimony will play a prominent part in the evidence. Many witnesses were examined yesterday and the hearing was adjourned to next week. The medical testimony will be presented at that time.

George Ball, Esq., represents the petitioner.

To Entertain Hunt Club.

The members of the Watchung Hunt Club will terminate their run on Saturday between 4:30 and 5 o'clock in the afternoon at the Plainfield Country Club, where the "hunt" will be entertained at afternoon tea by the president of the club, George P. Mellick, and Mrs. Mellick. The finish, with two jumps in view, will be a pretty sight and no doubt a large number of the Plainfield Country Club members will be present to receive the riders.

Basketball League.

The formation of the Y. M. C. A. basketball league has not been completed. There are thirty or more good players on the league list, however, and the organization will probably take form next week.

—At this season of the year it is hard to get a wide choice of fruit and vegetables except at Neuman Brothers. They have a big variety of each. Splendid quality, low prices.

WALDORFS' ASSETS $51

And Liabilities of Boarding House and Hotel Keepers are $12,000.

PLAINFIELD DEBTERS

Over $500 Owing in This City to Plumber, Painter, Tradesman and Doctor—List of Personal Property.

With liabilities of $12,169 and assets valued at $51, Mr. and Mrs. Edmund V. Waldorf, who conduct a boarding house at 132 and 134 Crescent avenue, and the United States Hotel at Main and Beach avenues, Ocean Grove, have been adjudicated bankrupts upon their own petition. They conducted business under the firm name of E. V. & A. L. Waldorf.

Most of the debts were due Asbury Park, New York and Philadelphia people. There are four Plainfield creditors: W. C. Chamberlain, $256; I. L. McVoy, $193; D. H. Whitney, $100.65, and Dr. E. W. Hedges, $78. Their statement of personal property, available assets, includes a baby carriage, large range, ice box, eight porch rockers, two stoves and a cigar case, total value $51.

The case has been referred to A. L. De Costa, referee in bankruptcy. The hearing has been set for October 27, at Newark.

FOR THE SUNDAY-SCHOOLS

Officers Elected by Union County Organization at Convention Yesterday.

MANY ADDRESSES

Miss Edith Cairns Spoke on "Structural Work"—R. P. Greaves Chosen Secretary and Treasurer.

Representatives from all parts of the county attended the annual meeting of the Union County Sunday School convention held in the Second Presbyterian church, Rahway, yesterday. Sessions were held morning, afternoon and evening. Most of the Plainfield Sunday school were represented by several delegates.

The morning session opened with devotions by Rev. William T. Stuchell, of Rahway. The address of the president, Rev. W. C. Snodgrass, formerly of this city, but now of Perth Amboy, occupied most of the morning. Rev. W. B. Hamilton, of Elizabeth, gave an official report of the year's work, and Richard P. Greaves, of this city, presented a report of the past convention.

Miss Edith Cairns, of the First Baptist church, spoke on "Structural Work," and William S. Webb, of Westfield, made an address on "The Sunday School in the Home." An address prophetic of the work to come was made by Rev. E. M. Fergusson.

The programme for the afternoon session resumed at 2 o'clock, the theme being "More Consecrated Teachers," led by Rev. T. C. Mayham; retrospect and prospect, 1880-1890, Russell W. Woodward; 1890-1897, William Dodge Porter; 1897-1902, Richard P. Greaves; 1902-1905, Rev. William B. Hamilton. Miss Nettie Beeching, of this city, gave reminiscences and told of the growth of the primary unions.

The officers were then elected for the ensuing year: President, H. S. Prentiss, Elizabeth; vice-presidents, Rev. W. P. Stuchell, Rahway; Rev. G. E. Greenwood, Westfield; secretary and treasurer, Richard P. Greaves, Plainfield; recording secretary, Rev. W. B. Hamilton, Elizabeth; superintendent Home Department, W. S. Webb, Westfield; superintendent Primary and Junior Department, Miss Edith Cairns; members State executive committee, A. W. Duxbury, George E. Hall, Plainfield; Rev. Mr. Mulford, Fanwood; Rev. Mr. Smith, Mrs. Alonzo Pettit, Elizabeth; William Dodge Porter, Summit; G. H. Krause, Cranford; Walter M. Irving, Westfield.

R. P. Greaves gave a statistical report showing that there are 125 Sunday schools in the county, with a grand total of 34,687 officers, teachers and members of all departments of the Sunday schools of the county.

Thirty-four schools were placed on the honor roll and received certificates. The treasurer's report showed the receipts for the year to be $534.91 and the disbursements $202.68.

The evening session opened with a song service led by Rev. C. F. Shaw. There was an address on "The Word of God" by Rev. Dr. A. H. Tuttle. During the intermission H. Tuttle.

LODGE MARKS 18TH YEAR

Franklin Council, No. 41, Jr., O. U. A. M., Celebrates Its Birthday in Good Style.

MEMBERSHIP IS 310

Good Programme Followed by Some Refreshments—Many Delegations at the Anniversary Exercises.

Franklin Council, No. 41, Jr. O. U. A. M., celebrated its eighteenth anniversary in Junior Hall on West Front street last night, at which time the women friends of the members were invited. A fine programme was prepared for the occasion by a committee of which Harry Holmes was the chairman, and for two hours the large gathering was entertained with instrumental selections, monologues, black-face selections, juggling and a sketch entitled "Stupid Servant."

Past Councilor David Bodine opened the programme with an address of welcome, in which he recounted the steady growth of the council since its organization, October 6, 1887, remarking that at present the membership is 310 and is constantly growing. He said that Franklin Council is the oldest one of this order in the city and he joined with all the members in their feelings of pride over its attainments.

The first number on the programme was a selection by the Junior orchestra, followed by a mirth-provoking monologue by Harry Holmes. Mandolin and guitar selections by Professors Henkle and Stewart were greatly enjoyed. A feature of the programme was the juggling and trick performance by Eddie Clark, of New York. The black face selections by Harry Holmes and John R. Fritts were very amusing.

The programme was concluded with a short sketch entitled "Stupid Servant," which was fiiven by Joe Sweeney and William Firstbrook. It was a clever presentation and kept the audience in continual laughter.

After the entertainment refreshments were served by this committee: Harry Holmes, chairman; C. Frank Platts, Joe Sweeney, Roy De Camp, William Firstbrook and D. H. Silvius.

The present officers of the council are as follows: Councilor, William Hartpence; vice-councilor, Roy De Camp; junior past councilor, John G. Bicknell; conductor, Harry Holmes; warden, Ray Winn; inside sentinel, Joe Sweeney; outside sentinel, Sydney Winn.

There were delegations present from Somerset and Benevolent Councils, of this city; Twilight Council, of Scotch Plains; William G. Holton, of Dunellen, and Pioneer Council, of Bound Brook.

DEMOCRATS WILL NAME COMPLETE CITY TICKET

DATE FOR CONVENTION TO BE FIXED FOR TOMORROW NIGHT.

The report that the Democrats would let the city campaign go by default has no basis of truth in it. The city committee will meet tomorrow night and arrange for the city convention, and a full straight-party ticket will be put up.

"There is no truth whatever in the statement, made in several quarters, that we will not oppose the Republicans for city offices," said J. V. F. Dilts, of the city committee. "We are going to put a complete ticket in the field and the nominees will be strong men of a calibre to command respect and support from every class of voters."

Mr. Dilts had no names to offer in connection with the nominations and none of the other leaders and workers will say who the nominees are likely to be. There is a strong suspicion that they don't know, and are keeping mum while casting their dragnet. The bait in the Democratic tin in this section of the county is not usually very tempting to anybody but Jim Martine, and the Republicans are interestedly watching to see whom the enemy will succeed in catching.

The Democratic county convention will be held in Turner Hall, Elizabeth, next Wednesday night.

Junior League to Reorganize.

The Junior Epworth League of the First M. E. church will meet in Vincent chapel Wednesday afternoon, October 18, at 4 o'clock, for reorganization, under the direction of Miss Nettie Beeching, who has consented to take charge of this department of church work. Miss Beeching has such extensive knowledge of this kind of work and is so well adapted for it the church feels fortunate in being able to have her services.

THOMAS DOUD TO QUIT AS BOROUGH RECORDER

SAYS HE WILL NOT ACCEPT A REAPPOINTMENT.

Borough Recorder Thomas Doud, whose administration has been the subject of some attacks by the Citizens' party sends a letter to The Daily Press in which he declares that his present term as magistrate in North Plainfield will be his last. This is what Mr. Doud has to say:

Editor, The Daily Press:

My duties in connection with the Union Water Co. have recently been increased to an extent which will require all of my time. For this reason, if no other, it will be impossible for me to act as Borough Recorder after the expiration of my present term. In view of the fact that I could not under any circumstances accept a reappointment, even if I was unanimously asked to do so, I prefer to make this statement now, instead of waiting until after election.

During my somewhat protracted service as Recorder, I have of course made enemies, and doubtless some mistakes. But my constant effort has been to discharge my duty, which has often been unpleasant, honestly and fairly and I believe that I have done so. The position is not a pleasant one and I will relinquish it with small regret.

THOMAS DOUD.

Oct. 12, 1905.

TEMPLARS IN REVIEW BEFORE THEIR LEADER

HUNDREDS OF KNIGHTS PASS BEFORE GRAND EMINENT COMMANDER KIRKNER

Martial airs prevailed and gorgeously attired Sir Knights of the Masonic degree of Chivalry invaded Atlantic City, yesterday, the occasion being the annual field day for New Jersey Knights Templar. Several thousand people witnessed the magnificent demonstration of about one thousand Knights Templar, as eighteen New Jersey commanderies, including Trinity, No. 17, of this city, paraded in review before Grand Eminent Commander Jacob Kirkner, of this city. The reviewing stand was on North Carolina avenue.

Resplendent in gold laces and plumed hats the members of the various organizations marched with military precision and elicited much applause along the route of the parade, which preceded the review. Evolutions of an imposing character were gone through by the different commanderies during the procession and the Sir Knights were greeted with marks of approbation on all sides. Trinity Commandery made a decided hit and received special commendation for its fine showing.

A great crowd had gathered at the reviewing stand on North Carolina avenue, and watched with interest each commandery passing in review before the Grand Commander and his staff. Jennings Third Regiment Band, of Camden, was stationed opposite the stand and furnished the music as each organization passed.

During the morning the Sir Knights and their women friends were entertained at the clubhouse of the Atlantic City Yacht Club, on the trolley cars and piers. Many promenaded the boardwalk and the Templar was in evidence everywhere. The members of Trinity Commandery arrived home at a late hour last night, tired, but well pleased with its trip.

PUPILS' QUICK RESPONSE.

Go Through Impromptu Fire Drill in Remarkably Quick Time.

Without previous warning of any kind, the pupils of the Somerset street school were put through a test fire drill during the session this morning. In just exactly one minute and twenty seconds after the gong was sounded by Miss Claypoole, the larger classes were out of the building and on the sidewalk. Two classes in the lower grades were retarded by a few stragglers and required twenty seconds longer.

The test was supervised by Superintendent Krebs and he was very well pleased with the result. In an announced drill held earlier in the week the time required to empty the building was one minute and thirty seconds and he believes the record can be cut to one minute after a few more trials.

Mrs. Hall-Buckout to Appear.

Mrs. Jessie Hall-Buckout, the well known vocalist, will appear at the recital to be given at the Plainfield Country Club tomorrow night by William E. MacClymont.

The Daily Press of today consists of twelve pages.

CAMPAIGN ORATOR MIXED

Charles E. Ball Declares in Speech That Mayor Smalley is Not in Any Business.

A CITS CANDIDATE

Speaker, Who Seeks Election to Borough Council, Also Attacks Charles A. Reed—Audience Sat Up and Took Notice.

Charles E. Ball, one of the candidates for borough councilman on the Citizens' ticket, branched out as a full-fledged campaign orator at a meeting conducted by the party in its rooms on Somerset street, last night. Without mincing words, he flayed Mayor Smalley and former Senator Charles A. Reed in a manner that made his associates sit up and listen more attentively than they have at any time since the present struggle began. The borough's chief executive, he declared, is not connected with any concern or enterprise from which he might gain a livelihood and that he is supported by the taxpayers. Charles A. Reed, according to his view, is only a mouth-piece for Alvah A. Clark, of Somerville, and that everything he does is prompted by the former congressman from up the county.

The same two leaders of the Republican party were jostled by H. C. DeMott, John Goodwin and former Health Inspector William N. Pangborn. Other addresses were made by A. V. D. Honeyman, former Mayor Place and others who attended the meeting. The attendance was very large, nearly 125 voters being present.

Former Mayor H. E. Needham presided over the gathering and at the outset compared Mayor Smalley to President Roosevelt, but not in what could be termed a light favorable to the borough executive. Mr. Needham based his remarks on James R. Joy's reference to Mayor Smalley at the Saengerbund Hall meeting last week. The two men, he said, were fond of athletics, but Roosevelt advocated them for manly strength while Smalley believed in them for gain. The recent pugilistic soiree in Saengerbund Hall was quoted as an instance to bear out his assertion of the Mayor's stand.

Former Mayor Place recited a history of Mayor Smalley's career in politics in the borough as he viewed it and rehearsed some of the allegations that have been made backward and forward between the two. Another speaker was William J. Conroy, the Citizens' candidate for mayor, who dwelt upon the importance of "no mud slinging" in the campaign.

"After this is over," said Mr. Conroy, "if I'm elected I want to feeli that I have the respect of every man in the borough; if I am defeated I want to be able to look every man in the face."

Mr. Ball's address was the feature of the gathering and his allusions to the Mayor were at times rather vivid. He expressed himself as being confident that the regular Republicans were losing their hold in North Plainfield and that Conroy would surely be elected.

When called upon for an address, Henry C. DeMott likened Mayor Smalley to the old horse that had been owned by a county undertaker and who sold it after many years of service to a man in the city. The nag had been so accustomed to heading the procession that the first time he saw a funeral after the sale he placed himself at the head from sheer force of habit and started to lead the way. This, he said, was the trouble with the Mayor. He has been leading the procession so long that he can't get away from it. Mr. DeMott also touched upon the West End avenue sewer matter which has been a sore point with the Cits since the ordinance was passed.

There were numerous other informal remarks made before the meeting was concluded at 10 o'clock and Mayor Smalley and Mr. Reed were made the object as a rule. Before the gathering dispersed sixty new names were added to the Citizens' roster.

It is probable the party will hold a big mass meeting in Saengerbund Hall the Saturday before the election.

A Persistent Truant.

Persistent truancy on the part of one of the pupils has annoyed the North Plainfield school authorities and they have determined to make an example of him. An order has been issued for his arrest and unless he amends his behavior he is to be placed in an institution. The same boy was before Recorder Doud last year and was let off with a reprimand.

Mrs. Robert Carson, of the borough, who has been detained at home by illness for a long time, has been removed to the hospital for treatment.

THE DAILY PRESS may be obtained from the following Newsdealers and Agents. 10c. a week.

CITY.

Union News Co. .....R. R. Station
J. M. Harper .....411 Park Ave.
E. A. Laing .....149 W. Front St.
A. D. Mallinson .Fourth and Liberty Sts.
Trolley Waiting Room ...Watchung Ave.
M. Estil .....111 Park Ave.
W. E. Mattison .....85 Somerset St.
Debele & Stahl .....113 Somerset St.
Geo. Scribner .....231 Watchung Ave.
T. A. Garthwaite ....212 Watchung Ave.
A. Anderson .West Third St. and Lee Pl.

SUBURBAN.

Dunellen .....Vail & Alberts
New Market .....Herbert Dunham
Bound Brook .....Union News Co.
Somerville .....Jacob Gernert
Westfield ....C. F. Wittke, A. E. Snyder
Scotch Plains .....Chas. Elliott
South Plainfield .....Herber Cubberley
Clinton Avenue .Mrs. Meader, John Ryan
Fanwood .....Chas. Elliott
Netherwood .....J. Kiley
Rahway Junction .....J. Hatfield

NEWS IN THE SUBURBS.

DUNELLEN AND VICINITY.

John H. Kitchen, of Plainfield, is having plans for two houses to be erected on Depot street, next to the William Shiveley place, drawn. The lots were recently purchased. They are Nos. 7 and 8 in Block 5 of the Titsworth map.

William Farrier has begun the construction of two bridges in Scotch Plains, in contract with the Union County Board of Freeholders. Mr. Farrier's work is noted for its high grade in several surrounding counties.

The voting machine to be used at the coming election has been received at the town hall. The clerk will have it set up a couple of weeks previous to election day.

Midshipman McCauly, of Annapolis Academy, an appointee from Texas, is the guest of W. L. McCauly, of Greenbrook road, for a few days.

There will be a special meeting of the Board of Education at the tome of T. J. Todd tonight. The teachers' committee will make a report.

The devotions at the Catholic church will be held on Wednesday and Friday nights during the present month.

A number of farmers from this section drove to North Branch yesterday to attend the anti-automobile meeting.

Sergeant McCauly, of the receiving ship Hancock at the Brooklyn Navy Yard, is visiting relatives here.

Miss Fannie Jenner and Miss Bertha Nelson have been appointed clerks at the New Market postoffice.

The W. C. T. U. rooms have been renovated and redecorated. They present a very cheerful aspect.

This is the first time in eighteen years that the borough postoffice building has been repainted.

The Afternoon Card Club has resumed sessions for the fall. Meetings will be held weekly.

Mrs. J. C. Gardner has returned from a visit to relatives in Glen Gardner.

Ziba Osmun has been entertaining a friend from Irvington.

S. B. Merrell is spending the week with his son in Newark.

Mrs. Mary Meyers is back from a visit in Yonkers, N. Y.

Mrs. L. Bogue has been visiting in Jersey City.

Mrs. Frank Stites is very ill.

PLAINS AND FANWOOD.

One of the most successful dances the Suburban Club has yet held was the club's first dance of the season held last night in the club hall. The floor was crowded with merry dancers until a late hour enjoying the two step and waltz to the strains of Suhr's orchestra. Those who tired of dancing bowled, the club alleys being open and a prize offered for the highest individual score of the evening. Guests were present from Plainfield, Westfield and the 'Plains.

The local fans are interested in the Daabsters-All Plainfield game at Crescent Oval tomorrow afternoon, as some of the old 'Plains team will be found in the All-Plainfield lineup.

Township Committee meets tonight in the town rooms. Bill to be paid must be presented to Township Clerk Edward L. Hand before 8 o'clock to insure their being paid.

Some of the local lovers of the national game will attend the game between the Philadelphia Athletics and New York National League teams tomorrow at the Polo Grounds.

A number of those interested in foreign mission work have been attending the Foreign Missionary Society meeting held today in the Park Avenue Baptist church.

Mr. and Mrs. William E. Knight, who have been enjoying a hunting trip of several weeks in the Maine woods, have returned to their borough home.

Miss Josie Marsh returned yesterday from a two weeks' stay with her cousins, the Misses Huestins, of Brooklyn.

Charles Elliott, who has been visiting his parents, has returned to his studies at Rutgers College.

Rev. T. Moore-Smith leads the weekly prayer and praise meeting at the Baptist church tonight.

Mrs. Emma Darby, of Plainfield, spent Thursday with her mother, Mrs. John R. Marsh.

—Fo. best results try The Daily Press.

SOUTH PLAINFIELD.

The Misses Mildred and Florence Johnson and Miss Mabelle Cubberley have on sale at the Baptist church this afternoon a fine lot of home-made candy, fresh and delightful.

Mrs. J. A. Cubberley attended the semi-annual Women's Missionary meeting of the East N. J. Baptist Association today at the Park Avenue Baptist church, Plainfield.

The heavy frost last night gave finishing touches to the changing woods which have leisurely put on their autumn dress.

DYING MAN WAS KEPT IN A CELL

SAID THAT DOCTOR AND JUSTICE MAY BE BLAMED FOR HIS DEATH.

The Orange police were notified yesterday of the death in the County Jail of Peter Filan, of Whitty lane, Orange, who was sent there Wednesday by Police Justice Bray, of that place, after he had lain in a bare cell in Police Headquarters since 1 a. m. Monday. The officials of the Police Department were helpless in the face of Justice Bray's refusal to dispose of the case.

City Physician H. P. Gerbert, who was treating the man for alcoholism and who pronounced his case so dangerous that he might die at any minute, refused to order Filan sent to the Memorial Hospital, declaring he had been told not to send such cases there, because the hospital authorities would not receive alcoholics.

Miss Mary McKechnie, superintendent of the hospital, said yesterday any man in such a serious condition would be received and treated at the hospital.

Filan showed dangerous heart and constitutional symptoms. Notwithstanding this Gerbert would not order his removal. Instead he recommended Tuesday to Justice Bray that the man be sent to the County Jail so he could be taken care of to better advantage. Bray waved him away with the remark that he would "attend to it." The Justice didn't attend to it until Wesdnesday, and then Filan had grown so weak that he had to be carried to the patrol wagon which conveyed him to the County Jail. He shivered during he ride until David Pfiffer, a fellow-prisoner, took off his coat and wrapped him in it.

In justice to Dr. Gerbert it is said that while Filan was in the Orange lock-up he paid him frequent visits and gave him medicine required in his case.

Rival Stores Open; Police Busy.

Long Branch, Oct. 13.—Rival department stores here celebrated opening day yesterday, and as a result the city is filled with visitors from surrounding towns and villages. One new department store opened at 9 o'clock. An orchestra was in attendance. A competitor, not to be outdone, closed his store Wednesday to get ready for a mill-end sale. He advertised $2 hats for fifteen cents and the like. When his place opened at 9 o'clock it required several police officers to keep the crowd down.

George J. Plank, of this city, has been visiting his father at Raritan.

Did it ever occur to you?

Both socially and in connection with your business The value of either your residence or business listing in the

Telephone Directory?

The New York and New Jersey Telephone Company 160 Market Street Newark, N. J. Telephone 5010

LIFE INSURANCE

In all industrial affairs "God takes care of those who take care of themselves." Take out then a good policy in a sound life insurance company—a non-forfeitable policy—as largel as you c n afford, and as years roll on, thank God that, should you die, your family wil not fall into the bitter woes of poverty.

HARRY G. ADAMS, Dist. Manager. 207 E. Front St. PENN MUTUAL LIFE.

John Mullins & Sons

RUGS AND CARPETS.

CARPETS

A choice selection of new patterns in Rugs and Carpets at such prices as will make new selling records in this department. The largest stock from which to choose, shown in the biggest space. We want you to see and compare with values you will find elsewhere.

Tapestry Brussels Carpets—Bright, rich colors, hall and stair designs, well worth 65c a yard. Here at 49c

Tapestry Brussels Carpets—Oriental and floral patterns, suitable for parlors, dining rooms, halls and stairs, value 90c 75c

Smyrna Rugs—Extra quality, strictly reversible, Oriental and floral effects, value 98c. Sale price.... 69c

Smyrna Rugs—Carpet size, selected yarn, all wool, value $20. Special price 14.75

Velvet Carpets—All wool, heavy pile, Oriental and floral patterns, suitable for parlors, dining rooms, halls and stairs, value $1.10 ..... 80c

Axminster Carpets—Extra quality, heavy pile, Oriental and floral effects, suitable for parlors, dining rooms, halls and stairs, value $1.35 ..... 1.10

Axminster Rug—Alexander Smith make, choicest patterns, heavy pile, durable Oriental and floral designs, value $2.75. Sale price 1.98

Sewing Machines $11.98

218-220 Market St., Newark.

NOW IS THE TIME

to look around for Winter Suits, Overcoats, Furnishings and Shoes. We have an exceptionally fine line in all of the above mentioned articles, and it will certainly pay you to see us first. Our well-known "SURPRISE" prices still continue to draw the trade.

Men's and Young Men's Strong Business Suits in assorted patterns, single or double breasted, of heavy winter materials.

Special at 6.00.

Men's and Young Men's All Wool Casimeres and Worsted Suits—Cut in the latest style of single or double breasted, variety of patterns.

Special at 8.00.

Men's and Young Men's Extra Fine All Wool Worsted Suits—Black, blue or fancy mixtures, latest cut and elegantly trimmed and tailored.

Special at 10.00.

Boys' School Suits of extra strong serviceable materials, all the latest styles and colors.

Special at 2.00.

Boys' Dress Suits of all wool fabrics, made in double breasted, Norfolk or Russian style, plain and bloomer pants.

Special at 3.00.

For Men and Boys.

Underwear, heavy rib, at 25c
Top Shirts, fall styles, at 45c
Hats in all the latest shapes 1.00
Shoes for work and dress, up from 1.00

PLAINFIELD SURPRISE STORE,

324 WEST FRONT ST.

Marshall & Ball Clothing
The Highest Type of Ready-to-wear.

Fall Apparel For Discriminating Men

Fall Suits Top Coats $10 to $25

No matter what the man or young man requires or desires, it is here—supreme in quality, correct in style and distinctive in appearance.

There are many points of superiority apparent in M. & B. Clothing which every man's interest demands that he see before making his Fall purchase.

Marshall & Ball make every garment as good inside as outside. That's why they keep their shape and good looks so long.

Boys' Fall Suits, $3 to $10.

Mixed Cheviot Suits with Extra Bloomers Double-breasted, $4; Norfolk $5.

Mothers know the value of Marshall & Ball Clothing for Boys. They know its wearing qualities—its tastefulness, its style and fit. They know prices aren't anywhere near as great as generally prevail for like qualities. Sizes, 3 to 16 years, in the popular styles and fabrics.

500 Pairs Boyden's Sample Shoes, $3.75.

Their entire line of Salesmens' Fall and Winter Samples, made to sell for $5, $6 and $8.

Marshall & Ball,

Everything to wear for Men and Boys. Shoes, Gloves and Hose for Women and Girls.

807-813 Broad St., Newark, N. J.

I. H. BOEHM

109-111-113 W. FRONT ST. 126 PARK AVE. TEL. 688-J

FALL MILLINERY.

Our showing of Fall Millinery is the most complete ever shown in this city. It is possible for everybody to select a Hat from our large assortment, and our prices will astonish all who visit our Millinery Parlors Our Hats are the Newest and Most up-to-date ever shown.

HATS TRIMMED FREE

SILK DEPARTMENT.

98c—36-in. Changeable Taffeta Silk in all colors Reg. price, 1.25 yd.
1.00—36-in. Black Chiffon Taffetta Silk, extra fine quality. Value, 1.25 yard.
1.25 - 36-in. Black Taffeta Silk Prespiration, Water, Spo tpruff, extra heavy quality. Reg. value, 1.69 yard.
Special showing of Plaid Waist Silks. All new patterns, 75c and 95c yd.
WE GIVE RED STAR TRADING STAMPS.

THE MILK AND CREAM

you use in your home are supplies in which you can least afford to economize in quality. Order of LINDSAY'S DAIRY and you are sure of Absolute Purity.

LINDSAY'S DAIRY Farm—Mountain Ave Telephone 273-L

MARCHANT BROS
191 North Ave.
PLAINFIELD MILK & CREAM CO

Intrinsic Value.

Measured by value to the consumer, Marchant's Milk and Cream are especially desirable, as they represent the standard of Purity and unvarying Richness.

"Our Wagons Everywhere"
Ready to Serve YOU.

ESTATE OF Kate H. Marsh, deceased. Pursuant to the order of George T. Parrot, Surrogate of the County of Union, made, on the Application of the undersigned, Executor of said deceased; notice is hereby given to the creditors of said deceased to exhibit to the subscriber under oath or affirmation their claims and demands against the estate of said deceased within nine months from the fourteenth day of September, 1905, or they will be forever barred from prosecuting or recovering the same against the subscriber.

CRAIG A. MARSH, Executor.

9 15 9t

ADMINISTRATOR'S SETTLEMENT—Notice is hereby given, that the account of the subscriber, Administrator of Charles E. Wade, deceased, will be audited and stated by the Surrogate, and reported for settlement to the Orphan's Court of the County of Union, on Wednesday, the twenty-fifth day of October next.

Dated September 21, 1905.

9 22 5 f ABRAHAM N. WADE.

KLEINMAN & ONCHANS,
The New York
LADIES' TAILORS and DRESSMAKERS.
All work satisfactory guaranteed.
25½ West Front Street.

Complete Satisfaction.

is shown by every man who buys his clothing at Watson's and it's mighty gratifying. It shows us that we've traveled the right road—and this season we've been able to just about surpass ourselves.

So we know there is not any question of your personal satisfaction when you come in to select the fall or winter suit of Watson's make. We want you to know every detail—the becoming, stylish cut; the graceful hang of the coat, its clinging, fitting collar; teh shoulders and lapels tailored to stay just right and every little touch that only the best cusom tailors usually reach.

The materials are worthy of the making—Tweeds, Cheviots, smooth and rough finished Worsteds, Diagonals and other weaves, with your choice in blacks, blues, fancy mixtures, overplaids and checks. Grays are still very popular.

$10 to $25.

Geo. Watson & Co., NEWARK, N. J.

PRETTY GIRL HAS MERCHANTS AT SEA

ORDERS ARTICLES C. O. D., GIVING ADDRESS WHERE SHE IS UNKNOWN.

A number of Newark merchants are desirous of finding a "Mrs. Campbell," whose identity is enshrouded in mystery, or a pretty seventeen-year-old girl, of pleasing address and fine raiment, who has been ordering goods right and left and directing them to be sent C. O. D. to "Mrs. Campbell, No. 94 North Grove street, East Orange."

No less anxious to solve the mystery is the family of Arthur Dolsen, who live at the North Grove street address and who have been kept busy returning merchandise sent to "Mrs. Campbell" from Newark and New York.

The girl who has been the cause of the confusion seems to have a predilection for flowers. From several Broad street florists within the past few days she has ordered cut flowers and exotics, all of which were sent at her direction to No. 74 North Grove street. Shoes from A. A. Eisele & Co., Broad and Academy streets; a quantity of ice cream from Thomas B. Allen, No. 691 Broad street; $40 worth of American Beauty roses and plants from Strobel, No. 783 Broad street; a similar order from William H. Corbin, No. 530 Broad street, and another from a Manhattan florist are a few of many rejected purchases negotiated by this persistent but as yet elusive young woman.

PERSONAL.

Mr. and Mrs. Walter H. Butz returned home today from their wedding trip.

Mr. and Mrs. John Reynolds, of this city, have been visiting relatives at Raritan.

Miss Nellie M. Wilbee, of this city, has been visiting Miss May G. Traynor, of Raritan.

Mrs. Long, wife of Dr. Samuel Long, of New Brunswick, has been in town visiting friends.

Mrs. Morrison, of Mountain avenue, is spending the week in New Brunswick visiting friends.

Mrs. Josephine Lowerie, of this city, is visiting Mr. and Mrs. I. L. Irving, of Liberty Corner.

Mrs. Henry VanMiddlesworth, of West Front street, has returned from a visit with relatives at Dunellen.

Mr. and Mrs. Charles Ammerman, of the borough, have returned from a visit with relatives at Liberty Corner.

Miss Ruth Capron, of Ogdensburg, N. Y., is visiting her cousin, Miss Ernestine C. Smith, of Madison avenue.

Miss Margaret Keating, of Essex street, is undergoing treatment at Muhlenberg Hospital for a throat trouble.

Mrs. J. K. VanArsdale, of New York, formerly of North Plainfield, has been visiting at the home of her sisters, the Misses Elliott, of Madison avenue.

CITY JOTTINGS.

—The work of macadamizing New street, between Front and Second streets, is about completed.

—Among the guests at the notable wedding of Miss Gladys Lawson, daughter of Mr. and Mrs. Thomas W. Lawson, of Egypt, Mass., was Mrs. Julia Ward Howe, of Boston, mother of Mrs. Florence Howe Hall, of Madison avenue. The wedding took place yesterday noon at Dreamwold, the magnificent country estate of Mr. Lawson, the festivities being planned after the manner of an old English harvest wedding. Mrs. Howe, despite her eighty-six years, came from Newport to be present on the occasion and at the wedding breakfast she read an original toast.

GIFT TO NEWARK PRIEST.

Friends of Rev. E. F. Quirk Present Him With Chalice.

Summit, Oct. 13.—Rev. E. F. Quirk, who is a son of Mr. and Mrs. Patrick Quirk, of Summit, and stationed as curate of St. Joseph's church, Newark, was the recipient of a handsome gift in honor of the second anniversary of his ordination Wednesday night at his parents' home here. A fund to purchase a gold chalice as a present for him was collected by Miss Mary J. Cullen, of Summit, and inscribed on the gift was "Presented to Rev. Edward F. Quirk by his friends in St. Patrick's Cathedral, New York, and St. Theresa's church, Summit."

At the base of the chalice was a cross of amethysts. The gift was presented by Miss Cullen and in response Father Quirk expressed his deep gratification to his Summit and New York friends.

It Was Dessert-O
IT IS NOW RE-NAMED
"D-lighto"
THE DESSERT MAKER
At All Grocers, 10 cents.

TIMELY TOPICS DISCUSSED BY PLAINFIELDERS

—WRITTEN BY REQUEST FOR THE DAILY PRESS—

NO. 12—Cement Building Blocks, Their History and Uses,

By Edgar F. Sheppard.

The use of cement building blocks as a successful substitute for wood, brick, terra cotta and stone, as a real factor in the building world, is of very recent growth though the crude idea is many years old. Durability is conceded, provided the blocks are made right and by right people of right material and by right methods. It is clear that when a manufacturer of cement block machines sells a machine he does not provide brains or common sense for the buyer. The maker of blocks must know something about cement, its qualities and methods of manipulation. The blocks used commercially today and manufactured on machines especially patented for this purpose, although there are no patents on the methods of making. Harmon S. Palmer, of Washington, D. C., is conceded to be the pioneer in this field of cement block construction and use. His first cement block building was erected about seventeen years and and is today an evidence of the durability of this form of construction. Others seeing the value of this method of construction, entered the field, until today there are about one hundred different machines offered the public for use in manufacturing cement building blocks. Many of the manufacturers of these machines, in order to get their machine introduced, have offered very flattering terms to intending purchasers, and the field has broadened until there are today about four thousand plants located in almost every State and Territory, for the manufacture of cement blocks. The United States government, recognizing the value of this method of construction, has already purchased several machines for use in making blocks for various structures in the Panama Canal Zone.

There have been many difficulties to overcome in bringing the business to the condition it is in today, and there remain many yet to be considered and remedied. Not the least of these has been the prejudice of the architect, as many machines make only one size or shape of block, and the architects have been unable to design a structure beautiful to the eye. This matter is gradually adjusting itself by introducing more than one style of machine in a plant and producing blocks of various shapes and sizes for different purposes. The alluring promises of great profits have also, in some cases, induced persons to start a plant who were unscrupulous or ignorant. They have offered the same block for use in the front walls of a residence that they placed in the foundations of a stable or factory. Consequently, many have been prejudiced who would, if approached differently, have used this method of construction.

The making of the blocks, or artificial stone, was probably induced by the very general use to which concrete has been put during the past decade. In 1824 a patent was granted in England to an English brick layer, Joseph Aspden, of Leeds, for a material for making artificial stone. By calcining in close kilns a mixture of English chalk and river bed clay he produced a clinker, which when pulverized produced a cement of extreme hardness and high hydraulicity. This cement, when made into concrete, produced a stone closely resembling the Portland building stone of England, and from this the name of Portland cement was derived. There had been manufactured in the United States since about 1830 a natural rock or Rosendale cement of greatly inferior quality, and until 1875 it was believed that the necessary chalk and clay could not be obtained in this country to manufacture Portland cement, which was used here for the first about 1865. In 1872 Mr. D. O. Saylor, conceived the idea of making an American Portland cement, but could get no information from foreign manufacturers, as their works were closed to outsiders. He continued his experiments, however, and in 1875 placed on the market the first reliable American Portland cement, made of a mixture of limestone and cement stone near Allentown, Pa. Previous to that year, all the Portland cement used in this county was imported at great expense, and consequently its use was greatly limited. During that year, however, about 300 barrels of American Portland cement was manufactured, and the growth of the industry in this county has been steady and healthy, until in 1904 seventy-eight mills manufactured 23,000,000 barrels, and the importations have correspondingly decreased. The brains of the American genius has devised machinery for burning and grinding which has great cheapened the cost of manufacture, reducing the price to the consumer, until cement construction has come into such general use that the present has frequently been referred to as the "Cement Age." One of the most recent and prominent examples of cement work—reinforced with steel rods to increase the strength—is the New York Subway. Over 1,000,000 barrels of Portland cement were used during the four years work of this construction. At Washington, the Government is now using cement building blocks in the erection of the new Connecticut Avenue bridge over Rock Creek.

In taking up the manufacture of cement building blocks, there are four very necessary requisites—A good machines, a good Portland cement, good clean sharp sand, not too fine (up to 6 per cent. of clay in the sand is said to make a stronger block) and a well developed pump of common sense on the part of the manufacturer. Too many men start in the business without giving sufficient study to these details and do not succeed. There is such a wide chance for the dishonest manufacturer to cover his tracks for a while and make a block chiefly of sand, which costs less than cement, and thus take trade away from the honest producer on price, that many men have hesitated about entering the business. Several cities have adopted ordinances requiring the testing of cement blocks, and thus this evil has been greatly overcome.

While there are many different machines for making cement blocks all covered by patents, and differing only in the shape and size of the product, there are but two different methods of making the blocks—the "wet process" and the "dry process." By the "wet process" the cement and sand are thoroughly mixed dry and then sufficient water is added to make a mixture of the consistency of mush. This when shovelled into the forms requires no tamping, but flows freely into all the corners and makes a very dense stone. The great objection to this method of manufacture is its slowness. The blocks must remain in the forms for 24 hours, and as a good active crew can make from 200 to 300 blocks a day, there must necessarily be that number of forms. As wooden forms warp more or less even when thoroughly braced, iron must be employed which proves very expensive. Much as been written in defence of this process, but the other, or "dry" process is more generally used by cement block manufacturers.

By this latter process the sand and cement are thoroughly mixed while dry, and only sufficient water is added to hold the mass together—just as wet sea and when taken in the hand and pressed together will adhere until dropped a distance. This mixture is then placed in the moulds and each shovel full thoroughly tamped in place, the top smoothed off, the sides dropped down, cores removed, and the block stands on the pallett ready to be set aside for curing. After a short time—in some cases from 6 to 8 hours and sometimes longer, according to atmospheric conditions—the block is ready to be taken to the drying rack. Here the water is applied to the surface as often as it dries off. The process of cristallizing is a slow one and plenty of water should be applied during this time. A great many manufacturers do not appreciate teh importance of properly curing their output, and the consequent result is an article that goes to pieces. When the American Society of Civil Engineers and the cement manufacturers test cement, the briquettes are kept under water from the time they are 24 hours old until broken. This shows the necessity for care in curing blocks. The blocks should remain in the curing shed, and be frequently watered, from two to three weeks before they are ready for use. Much care is necessary in handling the green blocks, as even a slight spring of a board on which they are being carried will crack them.

While the business has made giant strides during the past years there are still many difficulties to be overcome. Too many of the machines make only one size block while a stone mason will use many sizes and shapes. Some architects have taken hold of the matter and with the aid of manufacturers have designed structures that were striking. The great majority of architects have been loath to take hold of the matter as they did not consider that the material would adapt itself to an architecturally handsome building. When the stamped metal ceilings were first brought out they were very crude designs, but there are today many that are really artistic, and thus there is need for the intelligent architect to study the machines and output.

There is also great need for the manufacturer to study the details closely. He should know whether to increase or decrease his dose of cement according to the fineness of his sand,—he should study the effect of fire on the different grades of sand at his command—and in fact should be continually on the outlook to better his output and please his customers.

When this method of construction was first introduced, one of the greatest questions considered was its water proofing qualities. It is a well known fact that cement work will not altogether repel dampness. In order to overcome this difficulty, the air space in blocks was devised as we see it today—some with one and some with two sets of air chambers. There are numerous minute pores between the particles of sand into which water will be drawn by capillary attraction and the harder the mixture is tamped, the less the number of these pores and consequently the more waterproof the block. Recently there have been invented certain fluids which may be mixed with the sand to make the blocks still more waterproof, and others give the inside face of the block a coat of dampproof paint to keep out moisture. When the face of a properly made block is exposed to the air, there should be no perceptible dampness strike through.

One of the advantages of this form of construction in small buildings, where every inch of space is valuable, is that the plastering can be applied directly to the back of the blocks, thus doing away with studding and lathing. Much has been printed regarding the comparative cost of cement block construction as compared with brick and stone, bue local conditions enter so largely into this phase of the question that no set price can be named except after experience. As a rule, though, cement block buildings ought not to cost any more than brick structures, if as much, when we consider that in many cases narrower walls can be used of cement blocks than of brick.

Not only has the recent prominence of the cement industry produced the building block, but there is also manufactured today out of cement very cheap and stable fence posts, roofing shingles (or tiling), cement building bricks, cement paving bricks, concrete flower boxes, garden ornaments (which may be made in any style of sculpture, to suit the taste of the owner), besides the many uses to which reinforced concrete may be put, and there appears to be no end of uses to which this very pliable material may be put.

THE GREAT TWELVE ACRE STORE Located in the heart of Newark.

THE TWELVE-ACRE STORE.

Hahne & Co.

Broad, New and Halsey Sts., Newark, N. J.

QUALITY BETTER or PRICE LOWER than in N. Y. with Choice as Great.

MISSES' WINTER CLOTHING.

Misses' Winter Coats in great variety of styles, full and ¾ lengths, plain and mixed cloths, splendidly lined throughout, well tailored collars, sizes 4 to 14, reg. 7.95 value, Saturday 5.00

Coats—Large and varied assortment of three-quarter and full length coats in Tweed mixtures, lined all through with red flannel; others in all wool cheviots, navy brown, half lined with plaid lining, well tailored and up-to-date styles, sizes 4 to 16 years, reg. 9.95, Saturday 7.50

Sateen Petticoats—In fine quality black and black and white checks, made with deep accordion plaited flounces, circular and ruffle flounces, more than 10 styles to choose from; value 1.50, special 1.00

Black Brilliantine and Sateen Waists—Particularly adapted to Maids' and Waitresses' wear. Made in very fine quality full plaited fronts, newest sleeves, sizes 34 to 44; very special.. 1.00

New Models in Misses' and Small Women's Walking Skirts—We shall offer two superior values for Saturday, as follows:

Lot 1—Two attractive and distinct styles, made in all wool cheviot, black and navy, in fancy mixtures, gray, blue and tan, waistband 22 to 26, length 34 to 38, regular value 5.00, for.... 3.95

Lot 2—All wool cheviot, in black and navy, plaited graduated flounce, beautifully tailored, waistband 22 to 26, length 34 to 39, regular 3.95, for 2.95

French Non-Shrinkable Flannel Waists—In plaited and tailor made effects, all wool plaids and stripes, our special leaders at..3.95, 4.95, 5.95

Beautiful styles in All Woolen Waists, evening shades, including black or white, for. 1.98

Rain Coats for Misses, Girls and small women, in ten or more styles, at 7.50, 8.50 to 25.00

Charming Autumn Millinery Styles.

Wonderful bargain-giving in Trimmed and Untrimmed Hats on Saturday.

Untrimmed Felt Hats in the most desirable shapes and colors, instead of 1.25, only....98c

This season's Sample Hats, instead of 1.25 to 2.00, only 69c

Trimmed Ready-to-wear Suit and Tailored Hats, instead of 1.50, only 95c

Patent Leather Tam-o'-Shanters, Continental and Sailor Hats, instead of 1.00, only.. 45c

Feather Toques and Turbans, instead of 5.00, only.. 2.45

Trimmed, Ready-to-wear and Suit Hats, instead of 2.50, only 1.95

Fine French Felt Hats in the latest shapes and colors, instead of 2.00, only 1.45

Felt Shapes, with velvet under brims, instead of 3.00, only 1.95

Misses' and Children's Ready to-wear Hats only 85c

New Fall Wings, full assortment of colors, instead of 39c, only 25c

New Fancy Coque Feathers, all good colors, instead of 85c, here at only 69c

Large assortment of Trimmed Hats for dress wear, instead of 10.50, only 7.75

Stylish Trimmed Hats, Toques and Bonnets, instead of 8.00, only 4.75

Elegant Trimmed Hats and Toques, Turbans and Bonnets for street, dress and carriage wear instead of 18.00, only 12.50

Hahne & Co.'s Big Saturday Bargains.

You owe it to yourself to be always well dressed—a consummation devoutly to be wished—and possible only with the aid of a cleaner of the first grade.

We owe it to ourselves to help you to keep in the "pink of condition"—sartorially. Our best advice as to the proper cleansing of any garment always at your convenience. With modern methods and expeditious service, we can promise you work in very quick time. We don't keep you waiting.

Special—Everybody wears a light overcoat. We'll clean yours faultlessly for 75c.

Every lady's wardrobe includes a light jacket. We'll dry clean yours for 75c.

LE VINE

"Cleaners for everything that can be cleaned"

121 WATCHUNG AVE.

JUST CALL 506-J, PLEASE.

"I'm glad I bought these shoes"

is what everyone says about the W. L.

Douglas $3.00 $3.50 Shoes

A man who gets a shoe such as this, made on the best lasts, in the most approved leathers and by the most skilled workmen for the modest price we ask for the shoes has every reason to be glad. Isn't this the shoe for you?

A. Willett & Son,

107 Park Avenue

CANDY AT KOLB'S. 112 WEST FRONT ST. TELEPHONE 295-R.

SPECIALS FOR SATURDAY.

SPANISH CREAMS,.....16c lb
ICE CREAM CHOCOLATES,...20c lb
COCOANUT KISSES,.....14c lb
MOLASSES CREAMS,.....14c lb
BUTTER CREAMS,.....14c lb
All Our Candies are Made Fresh Every Day.

6-5-4 PREVENTS RUST

There is nothing like it! One coat lasts months! No work! Shines itself! No soiling of hands!

FOR SALE BY—A. M. Griffen, H. E. Gayle Hardware Co., Worth & Marsh and Woodhull & Martin.

Brokaw's Creamery.

My own make of Butter is fast becoming known as A Leader in this city and is also found in Many first-class families whose Homes are in surrounding towns.

Don't forget we also make our own Cheese, Cream, Buttermilk, etc. Positively Fresh Eggs a specialty. Give us a trial. Order and convince yourself of the high quality of our goods. Our Milk is also of the best.

Tel. 293-W. 186 East Front St.

THIS REMEDY IS SURE TO GIVE SATISFACTION.

Ely's Cream Balm Gives relief at once. It cleanses, soothes and heals the diseased membrane. It cures catarrh and drives away a cold in the head quickly. It is absorbed. Heals and protects the Membrane. Restores the Senses of Taste and Smell. Full size 50c. at Druggists or by mail; Trial Size 10c by mail. ELY BROTHERS, 56 Warren Street, New York

CATARRH

HAY FEVER

SECOND-HAND MEN'S CLOTHING bought. Good prices given. Postal or note receives prompt attention.

L. RICHARD, 7 Somerset St.

LITERARY NOTES.

The October Sunset is entirely interesting. The cover design is by Maynard Dixon—a Navajo Indian "making medicine" for himself. Wrapped in his blanket he calmly views the landscape and meditates upon life's problems. The frontispiece is a reproduction of one of Herbert Ponting's famous photographs of Fujiyama. The leading article, "When West Met East," by Edwin Emerson, Jr., is a jolly record of the doings of the western war correspondents at the front in the Russian-Japanese war. Mr. Emerson had the good luck to serve with both armies in the field, and had opportunities for meeting most of the correspondents. William B. Gross describes Kunzite, the new precious gem which is found in San Diego county, California. Marie Coe's article, "A New Polar Explorer," expresses the belief that the north pole will be discovered by a "musher;" that a gold stampede will eventually be started toward north latitude ninety degrees and that "mushers" will rush in where arctic explorers have feared to tread. It is a most interesting record of life in the frigid zone. It is beautifully illustrated. Mary E. Stickney tells some old stories of mines and miners in a new and entertaining way. Other features of this number are fiction stories by Bailey Millard and Juliet Wilbor Tompkins; an essay by Gelett Burgess, and poems by Edwin L. Sabin, Edward Robeson Taylor and Allan Dunn.

SNAP SHOTS.

Courted His Own Daughter.—The London Mail prints the following: A remarkable affair, reminiscent of the old Greek tragedies, has occurred at Appenzell. Nearly twenty years ago a young Swiss commercial traveller named Muller deserted his wife and infant daughter and emigrated to Mexico, where he succeeded in amassing a considerable fortune. During his absence his wife died, and the little girl was adopted by a farmer of Appenzell named Schloss. The child assumed the name of Schloss, and was generally regarded in the district as the farmer's own daughter. A year ago her father, who called himself Ilfelder after leaving his native country, sold out his business in Mexico and returned to Appenzell. He was informed and naturally believed that both wife and child were long since dead. Later, he met his daughter, and, ignorant of her identity, fell in love with her. She is now nearly twenty years old, while he is forty-one. For four months the returned wanderer wooed the girl with her consent. It was only when he asked the approval of the farmer Schloss that he learned the girl's history and recognized that he had won the hand of his own daughter. Rushing from the house he travelled at once to Bale, whence he wrote to the farmer confessing everything, placing £3,000 to the girls' credit in a Zurich bank. Nothing more has been heard of him, and his daughter is heartbroken.

Charles Miller, of Whippany, Morris county, who has been visiting his cousin, Dudley S. Miller, of Orchard place, has returned home.

SPORTS HERE AND THERE

DIAMOND DUST.

Wiltse and Deegan will be the opposing pitchers and a fine exhibition of twirling is sure to be seen.

Go to the game tomorrow prepared to root for your favorites, whether they be on the champion team or the All-Plainfield Stars.

Mayors J. F. Buckle and N. B. Smalley, together with a large number of city officials, will attend the feast and join in the celebration.

Manager Daab and his team will be the honored guests at the banquet and the fans will unite in giving them unstinted praise for their efforts.

"Warry" MacLaughlin is a good sticker and is due to make a few hits, while Wiltse is always in the game and will do his share toward the run-getting.

One week from tomorrow the Daabsters will close the season with a game on Crescent Oval with the New York Giants, who are now batling for the world's championship.

The banquet is called for 9 o'clock sharp and all those intending to sit about the festive board are urged to be prompt, so that there will be plenty of time for the feast and the speeches afterward.

The band concert starts at 2 o'clock and the game will begin after the music-fest. This will be Plainfield's first opportunity to attend a baseball game and a concert on the local grounds and all for the one price of admission.

Tomorrow night at the banquet the success of the Daabsters will be recounted, while the small failures will be omitted, as they are scarcely worth mentioning. Plainfield has had the best team in its history this season and is proud of it. Greater power to the manager and team next season.

FOOTBALL.

Leal's football eleven will journey to Montclair tomorrow to meet the eleven from the Military Academy. The local school boys feel confident of victory.

PERSONAL.

A. D. Thompson, Jr., of Belvidere avenue, is out of town on a business trip.

Mrs. Henry A. McGee, of the borough, has recovered from a slight illness.

John Hiscox, manager for The Sabbath Recorder, has recovered from a recent illness.

Mrs. John C. Hill, of Plainfield, has been spending some days with Mrs. Henry Cruser, of Neshanic.

Mrs. Madge Mack, of Somerville, has been the guest of her sister, Mrs. Charles A. Reed, of the borough.

Mrs. Michael Meaney, of East Second street, has entirely recovered from a recent operation for appendicitis.

Charles B. Morse, of Franklin place, has recovered from a recent illness and returned to his position with the Sergeant-Rand Drill Company.

Joseph O'Connors, of Westfield, who recently lost a leg while stealing a ride on a Central Railroad coal train, continues to improve at Muhlenberg Hospital.

CLOSE TO THE PEOPLE.

Gossip on the Rampage.

Gossip is a hummingbird with eagle wings and a voice like a foghorn. It can be heard from Dan to Beersheba, and has caused more trouble than all the bedbugs, ticks, fleas, mosquitoes, coyotes, grasshoppers, chinchbugs, rattlesnakes, sharks, sore toes, cyclones, earthquakes, blizzards, smallpox, yellow fever, gout, and indigestion that this great United States has known or will know when the universe shuts up shop and begins the final invoice. In other words, it has got war and hell both backed up in the corner yelling for ice water. —Guernsey (Wyo.) Gazette.

Funeral Follows the Fight.

Rev. Joe McLesky was called to Rutherford Wednesday to preach the funeral of Harrison Hopper, one of the wealthiest and most prominent citizens of that town. Several days ago Mr. Hopper discovered two roosters fighting and in an effort to separate them received an ugly scratch on the hand, which resulted in blood poison, causing his death.—Newbern (N. C.) Chronicle.

Roast for Former Landlord.

Lawyers, politicians and others from over the State whose business calls them to Jefferson City, will be delighted to learn that the Monroe House has changed hands, and will be remodelled and made a first class hotel. Visitors will no longer envy the inmates of the State pen.—Kansas City Journal.

Information Concerning Jones.

E. G. Jones is still husking corn. —Raynes County (Neb.) Times.

A Couple of Buzzers.

John Sells buzzed wood for Fred Digby Tuesday and Wednesday.

Myron Bird buzzed wood for Albert Henderson Monday.—Sherwood (O.) Chronicle.

THE DAILY PRESS.

Home News. Independent in Politics.

A. L. FORCE, Editor and Proprietor.

Published Daily, except Sunday, at 3 p. m.

105 North Avenue. Telephone 61.

Two cents a copy. Ten cents a week. $5.00 a year in advance. Delivered by carrier or by mail. No extra charge for papers mailed to points in the U. S. and Canada.

The Daily Press has the most complete carrier and mail service of any paper in the metropolitan district.

Any subscriber failing to receive a single issue will confer a favor by notifying the business office.

Advertising rates mailed on application.

Copy for Change of Advertisements to ensure change the same day must be at the office by 9 a. m.

Plainfield, N. J., October 13, 1905.

It was a bad night for District Attorney Jerome. He was turned down by Tammany Hall and hissed by the Hearst convention. The spectacular official, so fond of constant notoriety, will soon pass beyond the limelight. And it is well.

While he admits that he has doubtless made some mistakes, the career of Thomas Doud as borough recorder has been marked by many instances of sound judgment in the dispensation of justice. Wife beaters, drunkards and general disturbers of the peace found in him a terror to evil-doers and they will be the first to give thanks that he will not be a candidate for reappointment.

The New York World, recognized as the spokesman for the party, asks today whether the Democracy is dying. It recites a chain of facts that will convince some people that if not dead, it is walking around to save funeral expenses. To show evidences of the corpus delicti, the World says: "A Tammany city convention adopts resolutions praising President Roosevelt for 'the surprising courage, remarkable tact, distinguished ability and commanding influence displayed by him as the central figure in the greatest peace triumph of the age.' William Jennings Bryan, twice candidate for President on the Democratic ticket, tenders to Mr. Roosevelt his sympathetic support in the campaign of regulating corporations in general and railway rates in particular. A former aspirant for the Democratic nomination for President is intermittently supporting Mr. Roosevelt and saying a kind word now and than for the principles of Socialism. The Massachusetts Democrats commend Mr. Roosevelt for his services in establishing peace between Russia and Japan. The Rhode Island Democrats indorse Mr. Roosevelt's rate-regulation policy. The Republicans of Massachusetts are demanding a revision of the tariff. Former Senator Caffrey, of Louisiana, says the Southern Democrats are protectionists, and predicts the organization of a new party."

DEDICATE PARISH HOUSE

(Continued From Page 1.)

Mr. Rodman moved a vote of thanks to Dr. Peters, and the Bishop, with words of cordial praise and fellowship for the New York divine, put the motion. In response Dr. Peters spoke in a freer and more feeling vein of the personal regard in which he held Mr. Stevenson.

"We with whom Mr. Stevenson has worked love him with a sincere affection," he said, "and I always follow with the deepest interest the labors he undertakes. It is the personal interest in his work as much as my desire to serve God everywhere that brought me here tonight.

"I wish you joy in your new house, and may you do such good works in it as the Lord may put in your hearts."

The building was thrown open and lighted from top to bottom for inspection. In the guild room the women of the congregation served coffee and cake and lemonade, under the direction of Mrs. E. C. Perkins, president of the Guild, and Mrs. T. W. T. Maxwell. Mrs. T. M. Minford poured.

The building committee, to whom the rector said the thanks of the congregation were due particularly for the realization of the parish house plans, was composed of M. S. Ackerman, E. H. Booth and L. G. Timpson.

George B. Frentz, of Hoboken, is the guest of Mr. and Mrs. John Kline, of West Fifth street.

Sewing Machines For Rent

by week or month at low rates. The Singer is acknowledged the lightest-running and most convenient of any. Try one and be convinced. Only at the Singer stores. Look for the red S. 329 West Front street, Tel. 574 J.

American Steam Laundry

H. W. Marshall, Proprietor

122 East Front Street

Lace Curtains from 40 cents per pair up. We handle them carefully and return promptly.

Collars and Cuffs 2 cents each.

Our wagons are painted GREEN.

P. S. C. TO BUILD A FREIGHT LINE

OFFICIALS PLANNING TO THAT END BETWEEN NEWARK AND NEW YORK.

Little by little as the plans of the New Jersey Railway Company and the New York Railway Company are made known, it is apparent to those who are following the situation closely that the line, when built, will be more than a high-speed passenger road from Newark to New York. It will be a freight line as well, and the officials of the Public Service Corporation are planning to carry light express matter to and from New York. This is the line which is to be built by President Thomas N. McCarter, of the Public Service Corporation, across the meadows through Bergen hill to Fourteenth street, Jersey City, thence to New York through a tunnel under the Hudson river.

The plan to carry freight is not new to the Public Service Corporation. Its officials had that scheme in view when they endeavored to secure the Morris canal. It was their intention at that time to build a high speed road to Jersey City, that would enable them to transport express matter also.

To carry express matter it was necessary to incorporate under a general railroad act. The new tunnel line comes into existence under this act.

NOT IN DRYDEN PACT.

Governor Stokes Denies Story of an Agreement.

The published report that Governor Stokes and United States Senator John F. Dryden had entered into a compact, one of the primary purposes of which was to obtain the reelection of Mr. Dryden, was emphatically denied by Governor Stokes yesterday afternoon at Trenton.

The Governor said that the report was utterly without foundation.

Many Realty Changes.

These sales and rental have been made recently by the Mulford real estate agency on North avenue: E. Thompson has rented 410 East Fourth street; Louis Hanlon, of New York, has leased 414 East Fourth street; Ernest Sharp, president of the Central Union Realty Company, of New York, has rented 917 Watchung avenue; N. H. Morrison, of the Cotton Exchange, has taken the property at 90 Mercer avenue, North Plainfield, and J. C. Teagle, of the Standard Oil Company, has leased G. Harry Squires' house at Eighth street and Arlington avenue. Col. H. B. Masters, of New York, has taken the property at 434 West Seventh street, and Charles L. Timson, of the Produce Exchange, has leased W. H. Abbott's house on Hobart avenue.

—Peaches, Bartlett and Sickle pears, fancy table and cooking apples, Tokay, Niagara, Delaware and Concord grapes are among the specialities at Neuman Brothers. The display is renewed every day and is carefully selected.

STORAGE VAULTS

For Large Trunks, Boxes, Valuable Packages, etc., etc.

SAFE DEPOSIT BOXES

OF ALL SIZES.

ABSOLUTE SECURITY PROVIDED.

CITY NATIONAL BANK.

Peremptory Sale of PERSIAN RUGS

We place on sale tomo row (Saturday) several thousand dollars' worth of genuine Persian Rugs at a discount of at least 25 per cent from the regular retail prices These rugs come to us under a peculiar combination of circumstances which enables us to make this astounding offer **They must be sold.** The opportunity for buying fine rugs at a liberal discount is an exceptional one Royal Sarook, Royal Serah, Tabriz, Bejar, Mianeh, Kurdistan, Ferrahan and fine Sehah Antique Runners in various sizes. These rugs are the personal selections of Mr. Sergis V Hosanna, an Importer of Oriental Rugs, who has an international reputation as a connoisseur, and have never been exhibited before in this country. Mr. Hosanna will have charge of this sale. Will cordially welcome all who wish to see this extraordinary showing of high-grade rugs and will, incidentally, be able to give many interesting details as to weaving and dyeing of same On sale in Carpet Department.

Muncy Blankets.

We have sold them for 15 years. In all that time they have proved entirely satisfactory. They are honestly made from the best materials, the short wool being thoroughly combed out. They are also steam shrunken at the Mill.

10-4 "O. K." White Wool, pair 2.98	11-4 "Melbourne" White Wool, pair 8.98
11-4 "O. K." White Wool, pair 3.85	12-4 "Melbourne" White Wool, pair 10.48
10-4 "Medina" White Wool, pair 3.25	10-4 "Saratoga" Gray 2.98
11-4 "Medina" White Wool, pair 3.85	11-4 "Saratoga" Gray 3.48
10-4 "Elderdown" White Wool, pair 3.25	10-4 "Sanitary" Gray 3.98
11-4 "Elderdown" White Wool, pair 4.25	11-4 "Sanitary" Gray 4.48
10-4 "American Beauty," White Wool, pair 4.25	11-4 "Senator" Gray 6.75
11-4 "American Beauty" White Wool, pair 5.48	10-4 100 Per Cent. Wool, Scarlet 4.48
10-4 "Maid o' the Mist" White Wool, pair 4.48	11-4 100 Per Cent. Wool, Scarlet 5.48
11-4 "Maid o' the Mist" White Wool, pair 5.48	36x50 White Wool Crib 2.98
11-4 "Yosemite" White Wool, pair 7.98	42x55 White Wool Crib 3.48

Special for Saturday Only

ASH CANS WITH COVER

98c

INSTEAD OF $1.50.

These cans are full size, made of heavy galvanized iron, corrugated to give them extra strength. The handles are the drop kind. This price includes the cover. Positively none charged or sent C. O. D., and no mail or telephone orders taken for them.

TIME NOW FOR OIL HEATERS.

The "Banner" Smokeless, Odorless and absolutely safe ..... 2.98 and 4.50

TIME NOW FOR FLOWER POTS.

(The price includes Saucer.)

4 in.	5 in.	6 in.	7 in.	8 in.	9 in.	10 in.
5c	8c	10c	12c	15c	20c	25c

Toilet Paper—1,000 sheet packages, either roll or flat, 6 packages for 25c.

WOODHULL & MARTIN'S

Proposals for Sewer Pipe.

Sealed proposals will be received by the Mayor and Council of the Borough of North Plainfield, N. J., at the office of the Borough Clerk, No. 218 West Front Street, Plainfield, N. J., until October 18, 1905, at 8 o'clock p. m., for about the following amounts of vitrified terra cotta Sewer Pipe, viz:

1,000 ft. of 24 inch.
240 ft. of 18 inch.
310 ft. of 15 inch.
880 ft. of 12 inch.

with the necessary branches. Bids must specify price per ft. F. O. B. cars at Plainfield, N. J., for first and second quality Ohio Valley fire clay pipe.

FRANK ROWLEY,
10 13 3 Borough Clerk.

MRS. E. C. WESTCOTT

of Somerville, vice-president of the National Association of Dancing Masters of the U. S. and Canada, will inaugurate her

Fourth Season of Dancing Classes at THE CASINO

Tuesday, Oct. 17, at 8 p. m.

Application for membership and all information at CASINO office, West Seventh Street and Arlington avenue. eod td

Drake Business College.

22 Years' Experience

in Bookkeeping, Shorthand and Typewriting. Quick methods. Best instruction.

Positions Secured.

Phone 6 R. 112-114 East Front Street.

Plainfield Exchange For Woman's Work.

Art Department—Drawn Work, Outline Fancy Articles, Painted China etc. On Order—Boys' Wash Suits, Shirt Waists. Children's Dresses, etc. Domestic Department—Canned Fruits, Jellies, Pies, Bread, Rolls, Cakes, etc.

4 11 tu f tf 502 Watchung Ave.

BRIDEGROOM FORGOTTEN.

Delayed Wedding Two Hours, Made Bride Weep.

Trenton, Oct. 13.—A forgetful coachman delayed the wedding of Miss Dora Martinette to Joseph Garies three hours last night, threw the bride into tears, the bridal party into confusion, the bridegroom into a passion and sent the bridal guests scurrying after him.

Mr. Garies' name was last on the list of guests whom William Johnson, the coachman, was instructed to bring to the home of the bride, coaches being scarce just then in Trenton. All went well until Johnson reached Garies' name.

"I guess that fellow can wait till I get a drink," said the coachman.

He did. He waited until Johnson had got several and into a political debate.

Meanwhile the birdegroom was fuming at home. He waited two hours and then walked to the bride's house, where he found everything in confusion and the bride in tears.

Matters were explained, the searchers called in, and the wedding went on.

Y.M.C.A. COURSE

1905-06.

SIX FINE ENTERTAINMENTS.

Reserved seat tickets for the Course will be on sale at Y. M. C. A. box office

Monday, Oct. 16, at 8 p. m.

Course Ticket including reserved seat **$2.50**

Reserved seat for members for the Course, 50c

Annual Prospectus with dates and other particulars may be obtained at the Association building.

Monday, Oct. 30,

DeWitt Miller, "The most popular lecturer on the American platform." Subject:

"The Reveries of a Bachelor."

VanEps Brothers and MacClymont.

Single admission, 35 cents. 10 10 6

Official Notice of Republican City Convention.

The Republican City Executive Committee hereby give notice that the City Convention of the Republican party of the City of Plainfield will be held on

Thursday Evening, October 19,

at 8 o'clock sharp, in the basement of the Reform Hall, corner of Central avenue and West Second street, for the purpose of nominating candidate for the following positions to be voted for at the ensuing charter election to be held on Tuesday, November 7, 1905, to wit:

City Collector.
One member of the Board of Education.
One member of the Board of Freeholders for one year to fill the unexpired term of Capt. J. Frank Hubbard, deceased.
Three Councilmen-at-Large.

The representation of the said Convention will be as follows:

First ward, six delegates.
Second ward, six delegates.
Third ward, six delegates.
Fourth ward, nine delegates.

By order of the Republican City Executive Committee.

O. L. JENKINS, Chairman.

Attest: William Newcorn, Sec'y. 10 12 t

Auction Sale

of Valuable Furniture and Household Goods,

consisting of cut glass, china, crockery, several 8-day clocks, brass and iron fire sets, pier glass, fancy chairs and tables, five bed-room suits, choice musical library, book cases, and a general library, including complete handsomely bound sets of Bulwer; Thackeray; Dickens; Scott; Kipling; Ruskin; Longfellow; In Darkest Africa; Three Years of Artic Service (Greely) Encyclopaedia Britannica (25 Vols.) English Edition; also American Supplement (4 Vols.); British Poets, about 50 Vols.; Japanese Art, 10 Vols.; History of Music; lot of oil paintings, engravings, etchings, etc.; brass ornaments; bric-a-brac, rugs, rosewood and mahogany and other hardwood furniture, including desks, tables, chairs, lounges, chiffonier, sideboard, wardrobe and other furniture, also Singer Sewing Machine in cabinet.

Sale will be held at 207 Park Avenue on

Saturday Afternoon, Oct. 14,

Beginning at 1:30 sharp. Terms Cash.

10 11 3 P. H. Latourette, Auctioneer.

Make Your Surplus Cash Earn

4 Per Cent Interest

By Depositing It In The

Savings Department

of the

First National Bank.

Deposits Made Now Will Draw Interest From

November 1st.

Big Assortment ....of.... PIPES

of Every Description at Greatly Reduced Prices.

KIRCH'S,

120 NORTH AVENUE.

TELEPHONE 487-J.

Madame E. Cottrelly has opened her dressmaking establishment in the Woodhull & Martin Building (upstairs). She has engaged the services of a ladies' tailor who will assist her in continuing first-class work. A new department has been added in which Madame Cottrelly will remodel and repair furs and make up scarfs and muffs in the latest designs.

CANARY BIRDS.

Strong, healthy young singers. Guaranteed. Also cages, seed, etc. THEO. KURZHALS, Barber, 110 West Second St.

Bright as a Silver Dollar and as Rich In Value as a Golden Coin

PECK'S FALL GOODS.

VanArsdale's $3.50 Special Shoe For Men

WAX CALF, BUTTON AND LACE

UP-TO-DATE AND BUILT FOR SERVICE

VAN ARSDALE'S

127 East Front Street.

Infants' Caps and Bonnets — **Bonn's** — Infants' Caps and Bonnets

Beautiful Hats.

$4.98, $6.98 and $9.98.

Made of the choicest materials, the newest shapes, the latest styles, all colors.

Imported Feather Hats.

Toques and Turbans, trimmed or untrimmed, black or colors..... $3.98 to $6.98

Ready-to-Wear Hats.

For ladies and misses, all the pretty styles, black and wanted colors ..... $1.49 to $4.98

Hats for Children.

An immense variety of Felt, Beaver Cloth, Angora or Leather, novel shapes, all colors, plain or trimmed effects.

Materials for Trimming.

Everything that's desirable in great variety black and colors, Plumes, Pompons, Birds Wings, Flowers, Ornaments, Ribbons, Silks and Velvets, all priced a third less than anywhere else.

Chiffon Auto Veils, all colors, 3 yards long..... $1.39 and $2.25

1st Great Autumn Sale of Shoes

Shoes in every size and kind; the latest and the best. Notice the choice of leathers; Box Calf, Vici Kid and Patent Coltskin. Toes from the extreme narrow to the broad, old comfort styles. Extra salespeople. No long waits. Your kind and size at once. Don't let this sale go by and miss your chance of getting a great bargain.

WALTON SHOES

for boys and girls.

M. Abrams, 229-233 W. Front Street Plainfield, N. J.

Special Announcement!

Skirts, made in the circle, Plaits and Gores, usually sold at $3.50. While they last, the price is

$1.79.

THE PARIS 214 W. FRONT ST J. A. FASS, - - PROP.

REVIVAL CAMPAIGN IN SUBURBAN CHURCHES

DUNELLEN AND NEW MARKET PASTORS ORGANIZE FOR UNION SERVICES.

United evangelistic services, to run all through November, are being arranged by the churches of Dunellen and New Market. All the evangelical churches and pastors in the two places will combine in the campaign for souls, and the most spirited series of meetings ever held in the borough and village are expected to mark the revival.

The meetings will open on Sunday, November 5. The pastors have organized for the campaign, with Rev. Frank Fletcher, of the First Baptist church, New Market, as president, and Rev. W. W. Casselberry, of the Presbyterian church, Dunellen, as secretary. Rev. H. N. Jordan, of the Seventh-day Baptist church, New Market, will organize the chorus choir to lead the singing. Other members of the general committee are Rev. S. K. Doolittle, of the Methodist church, and Charles E. Rogers, Edward Dunn, Eugene Runyon, F. H. Gise, W. J. Hamilton, A. A. Lake and M. L. Rarick.

The revival will begin with union services in Dunellen and New Market, the pastors exchanging pulpits. The meetings during the week following will be held in the First Baptist church, all the pastors leading in turn.

After two weeks of such services, Chester Birch, an evangelist, and his wife, will take charge of the meetings. Mr. Birch is a powerful speaker and with the spiritual preparation of the pastors' meetings to precede him, he is expected to produce a strong impression.

NEWSPAPERS IN SCHOOL.

Are Factors in the Education of Pupils.

Atlantic City, Oct. 13.—The important speaker Wednesday before the joint teachers' institute, consisting of 600 teachers of Atlantic, Salem and Gloucester counties, was Ruchard G. Boone, of Yonkers, N. Y., and in the course of his remarks regarding the modern aid which helped the teacher in giving instruction to pupils, he said the newspaper of today was a fact. In the absence of geography, he remarked, in commending the daily paper for use in the public schools, it could be taken as a fair substitute. The school life consists of seven years of seven months, of forty-nine months all told, too short a time for an education in the school room, but the development of outside aid enables the pupil after quitting the schoolroom to continue broadening his sum total of knewlege.

County Superintendent S. D. Hoffman, of Atlantic, presided, and State Superintendent Baxter, Miss M. V. Jenkins, of New York, and Miss Lillie A. Williams, of the Trenton Normal School, were among other speakers.

To Begin New Road Soon.

Paterson, Oct. 13.—The directors of the New York and New Jersey Rapid Transit Railway Company held their first meeting yesterday, and decided to begin at once the work of constructing the electric road from Paterson to New York. Engineers submitted plans and estimates. They estimate that the cost of building the road will be aboue $8,000,000. The greater part of the expense will be in boring a tunnel through the mountain of rock near Weehawken. Colonel William Barbour, head of the linen thread trust, is president of the new company.

Boys Break from Home.

Joseph Lepsey and Herbert Kingsland escaped early yesterday from the Newark City Home, in the Orange Mountains, near Verona. The runaways were inmates of Cottage No. 1, where the bigger boys are housed, and of which Mr. and Mrs. Elmer Briggs, of Philadelphia, recently assumed direction. Kingsland and Lapsey made their way to a window and jumped to the ground. Their escape was aided by the darkness.

Miss Jeannette Hynes, of Richmond street, is confined to the house by illness.

Cold and La Grippe Tablets.

At this time of the year, when coughs and colds are prevalent, it is quite essential to have a good, reliable remedy in the home.

We highly recommend Cold and LaGrippe Tablets. They not only give prompt relief, but cure colds, la grippe, neuralgia and rheumatism. Besides, they're so convenient and pleasant to take—being in tablet form, you can carry them with you

L. W. RANDOLPH.
The City Pharmacy,
142 West Front St.

CITY AGAINST P. S. C.

New Brunswick Stirred Up Over Alleged Shortcomings.

New Brunswick, Oct. 13.—A call has been published for a meeting of local business men to consider the feasibility of the establishment of a municipal lighting plant. The call is signed by twenty-eight of the leading business and professional men of the city.

The meeting is to be held Monday evening, October 16, in Association Hall.

The call states that an invitation is extended to all interested in the subject with a view of discussing this important question, and in case of a general demand to organize an association to take steps looking toward the establishment of a municipal lighting plant. In New Brunswick both the electric light and gas companies are controlled by the Public Service Corporation. The municipal lighting plant project is an outgrowth of hostility to the Public Service Corporation because of alleged shortcomings in the way of service and alleged extortion in rates.

DRIVER KILLED.

Teamster Fatally Crushed in Accident Near West Summit.

George Davis, a teamster employed by J. G. Cornish, of Gillette, was almost instantly killed in an accident at Summit yesterday. He had driven to Summit with a large wagon for a load of dirt.

He started for home in the afternoon, and when he reached the steep hill along Springfield avenue, near West Summit, the pin in the whiffletree broke. The team of horses ran away, dragging Davis from his seat and along the road for a considerable distance.

The heavily loaded wagon ran across his back, and when some residents nearby, who witnessed the accident, reached his side he was unconscious. He was carried to the porch of Robert G. Hann's residence at that point, but within five minutes and before a physician could reach the spot he was dead. He was about thirty years old and unmarried.

—The cabinet of the boys' department of the Y. M. C. A. will meet this afternoon. Chairmen of the various committees will be appointed.

A. M. RUNYON & SON, UNDERTAKERS.
408 Park Avenue. Telephone No. 40.
Office open day and night.
Office of Hillside Cemetery.
New York Office—50 Great Jones Street.
Tel. call, 3345-Spring.
New Yor Embalmers License—1220.
New York Registered Licensed Undertaker No. 315.

GEO. W. COLE.
UNDERTAKER AND EMBALMER.
200 West Second St. Telephone 158.
OFFICE OPEN DAY AND NIGHT.

T. A. MOORE.
UNDERTAKER AND EMBALMER.
Office—508 Watchung Ave. Telephone
Residence—503 LaGrande Ave. 461-J.
New York Office, 27 Great Jones St.
Telephone Call, 3249-Spring.
OFFICE OPEN DAY AND NIGHT.

Established 1872.
P. CASEY & SON.
UNDERTAKERS AND EMBALMERS.
Office, 116 Park Ave. Res., 417 W. Third St.
Office Open Day and Night. Tel. 264 R.

L. L. MANNING & SON,
STEAM GRANITE WORKS.
Corner Central Avenue and West Front Street.
Opposite First Baptist Church.

Townsend's Granite Works,
Fourth and Richmond Streets.
Tel. call 2214. Westfield Trolley passes my office.

Classified Advertisements

Rates for advertisements under this heading one cent a word for first insertion, one half a cent a word for consecutive insertions of the same advertisement running for less than one month; one month, fifty cents a line (6 words to a line); double rate for advertisements set in capitals.

No advertisements received for less than ten cents.

Copy for deaths and marriage notices and classified advertising accepted up to 2 p. m.

THE DAILY PRESS is not at liberty to give any information regarding advertisements that require an address in care of this office. Persons answering these ads. should mail or leave answers as stated in advertisements.

Help Wanted.

WANTED — Man with some knowledge of bookkeeping, to make himself useful around store; state experience and salary expected. Address B. J., care Press. 10 12 3

WANTED—Competent girl for general housework; three adults. 61 Grandview avenue. 10 11 3

WANTED—Installment collector for merchandise accounts; good salary and expenses. Address Manager, P. O. Box 1027, Philadelphia, Pa. 10 11 3

WANTED—At once, competent dry goods salesman. Woodhull & Martin. 10 11 tf

WANTED—Bright boy in clothing store. Address Clothier, care Press. 10 11 3

WANTED—Girl to assist with general housework, in family of three adults. Apply 1085 Arlington avenue. 10 11 3

WANTED — White woman as chambermaid and waitress. Call 510 West Seventh street. 10 9 tf

IT'S WHAT YOU SAVE

That makes you rich and if you are alive to your own interest you'll find you save money by trading here. Other people do. Why not you?

FRUIT—Some home-grown, some from California and Florida and some imported. Delightful in flavor.

VEGETABLES—All that the garden affords—fresh every day.

GROCERIES—Only the best handled by us.

BUTTER—Just a taste, and you will have no other.

TEA—Formosa, Oolong—delicious for iced drinks.

COFFEE—Warranted fresh and fresh ground. Quality unequaled.

Neuman Bros.

Watchung Avenue and Fifth St.

Help Wanted.

WANTED—An experienced girl as chambermaid and waitress. Apply 830 Central Ave. 10 13 2

WANTED—Reliable girl for general housework. 226 East Ninth St. 10 13 2

WANTED—An experienced grocery clerk; reference; good position for right party. Address Clerk, care Press. 10 12 2

WANTED—Young lady cashier and bookkeeper for grocery store; steady position; reference. Address Cashier, care Press. 10 13 2

BOY wanted. Union News, North Avenue station.

WANTED—A first-class cook; no washing. Mrs. Dumont, 503 Stelle avenue. 10 13 tf

WANTED—Good plain cook (white); references required. Apply 418 East Front St. 10 13 2

WANTED — Good laundress for Mondays and Tuesdays. Apply 418 East Front street. 10 13 2

WANTED—Two white young women, one as cook and laundress and the other as chambermaid and waitress. Apply evenings, at 324 Franklin place. 10 13 2

WANTED—Metronome in good condition; state price. Address Met, care Press.

OPERATORS, pressers and examiners wanted on muslin underwear. Apply to Mr. M. Kahn, 320 West Front street. 10 12 3

WANTED—Man with dress goods experience; at once. Hill & Shupp. 10 12 3

WANTED—Man not over forty years of age; strong and in good health; to take charge of large building; must understand a janitor's work, including care of heating apparatus; a good salary will be paid to right party. Address X, Daily Press office. 10 12 5

WANTED—Strong boy, willing and ambitious to work; call with references. Nat. Levy & Co., 339 Watchung avenue. 10 12 3

WANTED — Girl for general housework; 3 adults in family. Call 15 Craig place. 10 10 tf

WANTED—White girl to do general housework. Call at 826 West Fifth street, near Grant Ave. 10 10 tf

WANTED — Immediately, first-class colored butler, with reference. 964 West Seventh street. 10 11 tf

WANTED—Experienced chambermaid and waitress. 965 West Seventh street. 10 11 tf

Rooms and Board.

TO LET—Pleasant home for a gentleman with private family; sunny room; steam heat; large porch; best neighborhood; near station; place for tennis. Address "Home," Press office. 10 13 5

TO LET—Two large rooms, with board. 159 Crescent Ave. 10 11 6

FURNISHED rooms to let, opposite school. Inquire 428 East Sixth street. 9 25 1mo

FURNISHED rooms, with board; also table board at 219 E. Fifth St. tf

GOOD accommodations; low rates. Boyce's Hotel, 97 Somerset street. 9 16 1mo

PLEASANT rooms with board at the Waldorf, 132-134 Crescent avenue. 9 15 tf

Lost and Found.

LOST—Plain gold ring; initials inside "from A. N. to B. F., Oct., 1899." Please return to Mr. Frank Hyde's gate-house, Mountain avenue and received reward.

LOST — Between Jackson and Washington avenues, a gold and red enamel class pin (1904) containing motto: "Temper Fidelis," and initials "S. G. A." Finder return to 43 Jackson avenue.

For Sale.

10 BARRELS dry hen manure for sale. 230 Park Ave.

TWO loads of well weted manure for sale. 39 Prospect place, North Plainfield. 10 13 6

For Sale.

ATTEND the great auction sale on Saturday next at 207 Park avenue, beginning at 1:30 sharp. 11 3

HOUSES—Several for sale from $1,800 to $5,000; two small houses to rent. D. F. Dugan, 511 East Seventh street. 10 7 7

LOT of logs for sale. Inquire Glove Factory, Washington avenue. 10 11 3

OLD PAPERS for sale; put up in packages of 100 copies for 10c. Apply at this office. 6 7 tf

GO-CART for sale; fine condition. Enquire 539 East Second St. 10 13 3

DOUBLE heater parlor stove for sale cheap. Apply 511 Washington St. 10 13 3

FOR SALE—Good oak dining room set, extension table, six chairs, sideboard with plate glass mirror. Address A. B. C., Press office. 10 13 tf

FOR SALE—New Singer drop-head sewing machine; very reasonable. 921 South Second St. 10 13 2

FOR SALE—Parlor heater with register and pipe; all in best condition. Apply 712 West Front St.

FOR SALE—Great bargain; a wheel-chair; never used; all improvements. See at Woodhull & Martin's. 10 3 tf

AT A BARGAIN—New 11 room house, all improvements, steam heat hardwood floors. W. H. Abbott, North avenue. 8 11 tf

FOR SALE OR TO LET—19 Sycamore avenue, North Plainfield, house, 8 rooms; water, gas and furnace; will sell cheap and on easy terms. Apply to George F. Brown, 94 Somerset street. 10 9 6

FOR RENT OR SALE—Small new house, near Rock avenue. Enquire J. D. Loizeaux Lumber Company, West End lumber yards. 10 7 tf

HORSE for sale. Call 312 New street. 10 11 3

PIANO BARGAIN—Compelled by circumstances; widower must sell regardless of cost, elegant $450 mahogany upright grand piano, without mar or blemish; new last April; fully guaranteed by celebrated manufacturer; will sacrifice for $150 cash; must be sold at once; great chance for anyone desiring a beautiful instrument. Address Owner, Box 566, Plainfield. 10 12 3

FOR SALE—Four ten room houses; all improvements; 6 minutes' walk from depot; will guarantee 7 per cent. net income for five years. F. M. Bacon, 209 North avenue. 8 26 tf

FOR SALE at one half cost, 5-horse Westinghouse compound engine (Junior) in good condition; cost $250; our price $125. Call at Daily Press office. 4 3 tf

HANDSOMELY bound library will be sold at the auction on Saturday next, 207 Park avenue. 10 11 3

FOR SALE—Grapevines, blackcaps, blackberry and strawberry plants; horse, wagon, farming implements, etc. Randolph road and Park avenue. 10 5 1mo

FOR SALE—Very desirable ten-room house; all improvements; stable; lot 50x150; will be sold at great sacrifice as owner is obliged to leave town; possession at once. J. T. Vail. 9 28 tf

Money to Loan.

$4,000.00 to loan on first bond and mortgage, on Plainfield property at five per cent. Charles L. Moffett, attorney, 209 North avenue, Plainfield, N. J. 5 31 tf

HAVE $1,000 to loan at 5 per cent., on good mortgage. William Jeffery, 136 Park avenue. 10 4 tf

MONEY to loan at 5 per cent. on first mortgage. Mulford, opposite depot. 3 31 tf

TO LOAN—Money on good mortgages. George F. Brown, 94 Somerset street. 2 23 tf

MONEY to loan. F. J. Blatz, attorney, First National Bank building. 5 16 6m

MONEY to loan on bond and mortgage. Charles L. Moffett, attorney, 209 North avenue. tf

49c SATURDAY AND MONDAY. 49c

Retiring Sale Now Going On.

49c — 4 regular 15c Lace Trimmed Handkerchiefs.
49c — 10 yards regular 8c Apron Checks.
49c — 3 pair regular 20c School Hose, heavy or fine ribbed.
49c — 10 yards regular 7c Embroidery.
49c — 7 yards 10c Glass Towelling.
49c — 2 large Damask or Huck Towels.

Another Musical Saturday, THIS WEEK.
These Concerts have been enjoyed by thousands.
Have you attended?

49c — 3 boxes Mennen's Borated Talcum Powder.
49c — 3 lbs. new kid finish Note Paper and 2 packages 10c Envelopes.
49c — Large two-quart Nickel Tea Pots, value 69c.
49c — 8 regular 10c White Huck Towels.
49c — 4 pairs regular 15c School Hose.
49c — 4 yards 15c Fancy Curtain Swiss.

49c — 6 yards 10c Silkaline.
49c — 6 yards 10c Percale.
49c — 4 regular boxes Sepuine Oatmeal Soap.
49c — 3 pairs 20c Shirtwaist Shields.
49c — 11 spools best Machine Cotton.
49c — Odd lot of regular 1.00 Kid Gloves (slightly imperfect).

49c — Regular 65c and 75c Dress Goods.
49c — Muslin Drawers—lace trimmed.
49c — 59c Corset Covers with deep yoke of lace.
49c — Regular 59c Kimonas.
49c — 2 30c White Aprons, embroidery finish.
49c — All Wool Knit Shirts.

49c — 75c Breasts, Wings, Pom-Pons or Tips. An extra Millinery special.
49c — 55c Bedroom Lamps.
49c — 1 dozen regular 60c Tumblers.
49c — 1 dozen regular 65c Sherbet Cups.
49c — Regular 69c Glass Set, including one Sugar Bowl, one Cream Pitcher, one Spoon Holder, and one Butter Dish.

-:-HILL & SHUPP-:-

Miscellaneous.

LARGE size Pea Coal, $5 per ton at Nash's. 10 13 10

ORIENTAL rugs cleansed; mending and repairing by Orientals; I carry insurance for the protection of my patrons. A. F. Naylor, 918 East Front street. 10 3 1mo

LADIES' handsome rose-wood desk and other furniture will be sold at the auction on Saturday next, 207 Park avenue. 10 11 3

HORSES bought or sold on commission. Applegate's Sales and Exchange Stables; successor to Stonewall Jackson. 9 26 tf

MISS M. SOWDEN, ladies' tailor and dressmaker, cleaning and repairing a specialty. 333 Watchung avenue. 9 21 1mo

WHY pay for dirt when you buy coal? Nash's coal is all yard screened. 10 13 10

BILLS collected while you wait. Hezekiah Hand, First National Bank Building. 7 19 tf

FIRST-CLASS help and first-class places at the Swedish Intelligence Office, 22 Somerset place. 5 4 tf

BABIES crochet sacques for sale; all prices; also ladies' knitted sweaters made to order. Mrs. Mayer, 54 Pearl street, North Plainfield. 4 6 tf

WORK or business horses to hire by the day or week, at Applegate's Sales and Exchange Stables, successor to Stonewall Jackson. 9 26 tf

WHAT you want is not only coal but good coal. Try Nash's $5.75 Coleraine. 10 13 10

BEFORE selling your furniture see Latourette, 326 West Front St. tf

CHOICE imported bric-a-brac and art treasures will be sold at the auction on Saturday next, 207 Park avenue. 10 11 3

THE highest cash price paid for house hold goods, furniture, etc. Fred W. Hand, Auctioneer, 136 East Second St. Phone 1722.4 25 tf

Real Estate Agents.

NEW real estate operator; city residences for sale and exchange; big bargains in farms, 7 to 260 acres. E. E. Nelson, First National Bank building. 10 6 tf

THOSE desiring to own a farm should consult one who has been selling farms for years, and he is yours truly, William Henry Rogers, 136 Park avenue, Plainfield; telephone 44. 10 3 tf

For Rent.

TO LET—Double house; part improvements; centrally located; newly painted and papered throughout. Enquire Neuman Brothers. 10 3 tf

TO LET—Three rooms; unfurnished; for light housekeeping; bath. 425 West Front St.

STORE to let; Watchung avenue; rent $20. Charles Hand, 319 Watchung avenue. 10 13 3

TO LET—Four rooms. 311 East Fourth street. 9 23 tf

TO LET—House, 302 East Second St.; 6 rooms and bath; $25. 10 3 tf

AN EIGHT-ROOM, corner, first flat, over Powers' drug store, to let; 45 Somerset street. Alex. Thorn. 9 5 tf

FOR RENT — Two desirable stores, Plainfield Theatre Building; ready for occupancy October 1. Apply at Box Office. 9 25 tf

TO LET—Nine-room house; all modern improvements; nice central location; only $30. Bargain in Plainfield real estate; country seat. Farm and choice lots for sale. Ira L. LaRue, 109 Park avenue. 9 22 tf

HOUSES to let and for sale. Atwater, 1107 East Front street, 'phone 676-J. 9 29 1mo

OFFICE to rent; Vanderbeek building, Park and North avenues; heated and lighted. Inquire A. M. Vanderbeek, Griffen's hardware store. 10 3 tf

Wanted—Miscellaneous.

WANTED—A second-hand farm wagon for team; good condition. Call 625 West Front St. 10 13 2

FARM wanted for a client; about 20 acres, more or less; some woodland; good dwelling house, and outbuildings; one to one and a half miles from station. Davison, opposite Netherwood station. 10 12 3

WANTED—To buy, 50 pullets. Address Frank Hedden, 118 East Fourth street. 10 12 tf

WANTED—Small house. Address 313 Somerset street. 10 12 3

SAVATION ARMY—$1,500 wanted before opening new hall Nov. 5; please do not forget us. Ensign Magee, 116 Park avenue. 10 7 1mo

PLAIN sewing, mending and darning wanted. Address Mending, care Daily Press. 10 11 3

Auctioneer Latourette says
he had tender, perspiring feet since childhood.

Thorp's Foot Relief
cured them. Ask him about it. 50c per bot. All druggists

Situations Wanted.

WOULD like occupation a few hours each day reading, writing or sewing for invalid or elderly person, or assisting children with lessons. M., 208 Church St. 10 13 2

FIFTY cents per hour; a thorough musician would like piano pupils. Address S., Daily Press. 11 3

COLORED woman wants place as servant or day's work. 518 West Fourth St. 10 13 2

YOUNG colored girl wants position to assist with general housework. Call 3 Sycamore St. 10 13 2

SLAVISH girl wants place to do general housework; plain cooking; washing and ironing. 800 St. Mary's avenue. 10 13 2

YOUNG colored girl wants position to do general housework. 525 East Sixth street. 10 13 3

COMPETENT laundress wants situation. Address Laundress, care Press. 10 12 3

STEADY, reliable newspaper compositor wants work; best of references. Address Compositor, care Daily Press. 7 10 tf

RELIABLE piano accompanist would like engagements. Address S., care Daily Press. 10 11 3

WE ARE BRAIN BROKERS
We are under contract with many employers to supply men for high grade positions, but we have not enough right men to fill the opportunities now on our lists. If you are capable of filling an Executive, Clerical, Technical or Salesman position paying from $1,500 to $5,000 a year write for plan and booklet telling how we can market your ability. Offices in 18 cities.
HAPGOODS (Inc.), Brain Brokers
Suite 512, 309 Broadway, New York

I HAVE a large number of pictures in colors and black and white that are exquisite; they will make good studies to passe partout or frame for Christmas presents; head studies, scenery, etc.; would be sold in art stores from 25 cents to $1; I will sell them for 5 cents to 25 cents; buy at once while the choice is good; art stores excluded from this offer. Thomas Henry Stafford, the Printer, 125 East Front St. 9 30 12

Auction Notice!

Latourette, the Auctioneer, has removed from 322 West Front street to 326 West Front, and is ready to wait on his patrons with pleasure. He has on hand a good line of second-hand Furniture that can be bought at low prices. Come and see for yourself and you will be more than repaid. All other sales promptly attended to.

P. H. LATOURETTE, Auctioneer.

SAYS DOCTORS KISS NURSES.

Patient in Union Hospital Tells of Embraces.

Union Hill, Oct. 13.—That surgeons and nurses in the North Hudson Hospital here neglect the patients and embrace and kiss while in the wards and in the presence of those in their care is a charge made by a committee of women to the board of governors. Mrs. Robert Boulanger headed the delegation in making the complaint on behalf of the Ladies' Guild of the hospital. It was stated that a few weeks ago a girl who was employed by one of the most prominent and active members of the guild, Mrs. Willadsen, had fallen ill and was taken to the hospital.

"I have given a great deal of my time and some money to the benefit of this hospital," said Mrs. Willadsen, "and I thought the young woman would, on my account, be well cared for there. The physician in attendance in the hospital when she was taken there said that she was intoxicated, and such a charge worried the girl very much."

It was evident that Mrs. Willadsen did not like to say unkind things about the institution for which she had done so much, and she appealed to Mrs. Boulanger to complete the story, as the latter was familiar with the case.

"The girl had been there only a couple of days," said Mrs. Boulanger, "when she was told to get up and make her own bed. She was so weak she fell on the floor, and when the nurse was asked by a woman in the next bed to help the girl get up she said she could not bother just then.

"A day or two later the girl was told to go home, and was given five cents for carfare. She was hardly able to walk to the car. Another physician was called, and he said she was so weak that she should be sent to a hospital, and this time she was sent to St. Mary's Hospital, Hoboken, where she was well treated.

"The girl told me that in the North Hudson Hospital," continued Mrs. Boulanger, "the patients were neglected while the physicians and nurses were embracing and kissing each other in the ward in the presence of the patients."

The board of governors is to hold an investigation, and in the mean time the surgeons and nurses are indignantly denying that there is any truth in the charges made by the members of the guild.

Miss Clemens, the superintendent of the hospital, said yesterday: "The report is founded purely on hearsay and there is absolutely no justification for it. I and some of the pyhsicians connected with the hospitals have been talking over the matter and we are determined to seek redress for the scandalous statements that have been made concerning this institution.

"We have here one house physician and twelve visiting physicians. Six nurses, all young women, are employed in the hospital. Both the physicians and the nurses indignantly and emphatically deny that there is the slightest foundation for the statements made by the committee of the Ladies' Guild."

P. R. R. AND ELECTRICITY.

To Report on Its Substitution—No Early Change.

Trenton, Oct. 13.—Samuel Rea, fourth vice-president of the Pennsylvania, is chairman of a committee of the company's experts appointed by President Sassatt to prepare a report for the officers and directors of plans, route and method of construction for the electification of one of the company's lines between Camden and Atlantic City.

It is acknowledged by railroad officers that electricity is the coming power, but until it can be handled as cheaply as steam there will be no great change. On a line where there is constant traffic, electricity, it is believed, is superior to steam, but where the traffic is only at certain hours of the morning and at night, the question is whether the business can be done with elecrticity as cheaply as is now done by steam.

This is the question which the committee is to work upon. A high official of the Pennsylvania says that there is no intention at present of supplanting steam on any of the railroads of the Pennsylvania system, but it is deemed essential to have all the data on hand so that when the emergency arises there will be no delay in changing from one system to the other.

SELF-SLAIN TO JOIN WIFE.

At Fourth Suicidal Attempt Judge Succeeds.

Kansas City, Mo., Oct. 13.—Because of his love for his wife, who died about a year ago, Judge A. G. Brandner, sixty years old, committed suicide Wednesday by inhaling illuminating gas. In the dead man's hand was found a clipping from a magazine entitled "The Greatest Love in the World." Its theme was that the love of man for woman was the most potent and enduring of the human passions.

On October 3, 4 and 5 Judge Brandner attempted to commit suicide on his wife's grave in Omega, Kan. He kept a diary in which he recorded the hour at which he swallowed the grains of morphine. He was rescued each time. Judge Brandner spent his early life in Montana, where he was the first judge regularly chosen.

COAL DEALERS.

Freshly Mined Coal

is more desirable than Coal that was dug out of the earth a year ago

Our Leh'gh Coal is newly mined and is here in all the standard sizes. It is Pure, Clean and a Great Heat Producer. Your order will have our careful attention and prompt delivery.

Boice, Runyon & Co.
Coal, Lumber and Masons Supplies.
Park Ave. opp. North Ave., Plainfield, N. J.

For the Best Screened Coal
TRY NASH.
Office 311 Park Avenue. Telephone 496 L. Yard and office 668 So. 2d St. Telephone 357 Y. Call and see what you can buy for $5.75 a ton. The best Pea Coal in the city for $5.00 a ton.

TenEyck & Harris,
—DEALERS IN—
LEHIGH VALLEY COAL.
Office: Rowley's Drug Store, 213 West St. Telephone 23-F.

JOHN JOHNSTON
All the best grades of
COAL.
929 South Ave 'Phone 193

COAL AND WOOD.
We are now ready to take your orders for
COAL
of the best quality of Hard Lehigh, carefully screened and as free from slate as can be bought.
RUGG & CLINE,
430 West Third St. 'Phone 93.

Coal I have on hand some very fine Hard and Medium Coal. All kept under sheds. Pea Coal **$5**
L. A. RHEAUME,
140 East Fourth St. Telephone 440-W. Yard, 674 South Second St. Telephone 231.

Advertisements
—FOR—
New York Herald,
World, Times, Sun, Journal,
Telegram, American,
Brooklyn Eagle
—and—
Newark Evening News
Received at
The Daily Press
AT REGULAR OFFICE RATES.

Smalley Bros.,
147 North Avenue.
BUTCHERS.
Everything usually found in a first-class market.
Roasting and Broiling Chickens a Specialty.
Orders called for and delivered.
Telephone 83-A.

LEAVE YOUR
BLANKETS AND CURTAINS
to be cleaned with
KELLER,
125 Park Avenue,
over summer. Will be better attended to than in the rush season.

I FURNISH PLANS,
Specifications and a Loan for small home builders. Complete house. Call or write.
CHAS. F. STAHL,
BUILDER, 32 Somerset St.

CRESCENT MARKET.
CHARLES STRANZENBACH, Mgr.
(Formerly of the Plainfield Beef Co.)
Dealer in Meat, Poultry, Fish, Oysters, Vegetables, etc.
Watchung Ave. and 4th St. Tel. 216-R.

Herman Hansen,
CARPENTER AND BUILDER.
ESTIMATES FURNISHED.
269 Watchung Ave., Plainfield, N. J.
Tel. 454-R.

USE PRESS WANT ADS

EDUCATIONAL.

THE
:-Hartridge School-:
Kindergarten and Elementary Department
(for girls and boys.)
208 East Seventh Street.
Academic Department
(for girls only.)
107 and 109 West Seventh Street.
Pupils in each grade limited.
Application may be made to the Principal,
Miss Emelyn B. Hartridge,
10 10 1 mo 107 West Seventh Street.

ALBERT NAYLOR
TEACHER OF VIOLIN
434 East Fifth Street, Plainfield
BAND AND ORCHESTRA MUSIC FURNISHED.
"Telephone Connection."

The Plainfield Seminary re-opened Sept. 21
THIRTY-EIGHTH YEAR.
Principals { MISS KENYON. MISS ARNOLD.
8 14 2 mo

Plainfield Business College and Technical Institute
CITY BANK BUILDING Phone 471-W
Book-keeping, Shorthand and Typewriting, Mechanical Drawing, Telegraphy, Commercial Law Lectures, Elementary English. Seven instructors. Open day and evening. Come now.

TENTH SEASON.
Mr. Frederick F. Dawes,
Assistant Teacher with Mr. T. George Dodworth, 12 East Forty-ninth St., New York.
Classes in Dancing and Polite Training
AT SEMINARY HALL, PLAINFIELD,
commencing
TUESDAY, OCTOBER 10, 1905.
9 21 2mos

PIANO INSTRUCTION
Miss Anna O. Marsh and
Miss Minnie S. Marsh.
Virgil Clavier Method a specialty.
915 Madison Ave.

Mrs. H. S. Altai,
TEACHER OF THE PIANO,
Visits Plainfield on Fridays.
For particulars and reference, address 317 Jefferson Avenue, Elizabeth, N. J.

Advertised Mail Matter.

Plainfield, N. J., Oct. 9, 1905.
E. H. BIRD, P. M.

Alexander, Mrs C J	Klemser, Mr and Mrs A
Bradford, Miss C L	Kenney, Miss Delia
Ashmead, Mr A G	Morse, Mrs Frank B
Barr, Mrs J Harriett	Munsurll, Blanche M
Blundin, E H	Opdyke, Mr and Mrs L
Cauley, Miss A	Patterson, Mr Royal
Delancy, Miss H	Quass, Mrs M
Delli, Mr Carlo	Richards, Mrs Ida M
DeCamp, C G	Ryan, T
Frazer, Mr Lewis	Simpkins, Mr Ed B
Garman, Robt W	Schank, Miss Hazel
Howel, Miss Jean K	Saffer, Mr H
Hopkins, Mrs A G	Shawl, Mrs J
Kaffer, Mrs	Whitney' Miss Vida

Please Say "Advertised."

NOTICE!
"In behalf of your proprietary article called AZIENZA CREAM, as a remedy for diseases of the skin, I desire to add my appreciation of its wonderful properties as a cure in a case of Bone Tumor or Abscess of five years growth on my husband's back, which I have cured in less than five weeks time by constant application, and now it is as well as any part of his body. It was cut out once by a specialist and had again grown to a large size, was as hard as a bone and of a very dark purple color. The AZIENZA at once allayed the pain and began to soften it, and in less than eight days, by my pressure upon it, suddenly to my surprise it discharged a quantity of pus, impregnated with a hard, cheesy substance. I kept it open and cleansed it as it discharged and every day would dress it with a plaster of AZIENZA CREAM, until it was entirely healed up. I cannot speak too highly of AZIENZA CREAM and its merits. For inquiry regarding this case you may apply Mr. and Mrs. James, Emsbury Ave., cars Hiller, Ocean Grove, N. J. Signed, July 13, 1905: Mrs. C. W. James, Mr. C. W. James." Leading Druggists, 25c-50c

HENRY MEHRTENS,
The Manufacturing Confectioner.
Pure Home-made Candies, Chocolates and Bon Bons fresh daily. Cold drinks of all kinds. Crushed Fruits. Ice Cream and Water Ices.
Orders delivered promptly.
Telephone. 131 East Front St.

Seaman Williams,
Mason—Contractor—Builder
32 Sandford Ave. 'Phone 343-J

Ralph Bullman,
CARPENTER and BUILDER
Estimates. Jobbing. Special Repairs.
93 Grandview Ave. 'Phone 562-J.

House and Two Lots For Sale
97 Grandview Ave.
REASONABLE.
FRED J. HUFF, ATTORNEY
204 WEST FRONT ST.

PLUMBERS—TINNERS.
Sewer and Water Connections a Specialty.
Tin Leader Work and Roofs Receive Prompt Attention.
MOTTLEY & SPRAGUE,
Drop us postal if you need us.
111 Madison Ave.

Private Growth Coffee
Special at 25c. per lb.
Extra Quality Guaranteed.
Grocer—W. W. WILSON—Butcher
816-820 W. Third St., and Clinton Ave., Plainfield, N. J.

HENRY A. VOEHL,
dealer in
Bread, Pies and Cakes.
Goods delivered to all parts of the city Free of Charge.
84 SOMERSET STREET.

FRESH PORK.
The freshest, juicest and sweetest corn-fed Pork on the market, made into sausage, and the greatest care is taken in the making. Remember, we have achoice supply always on hand of
Beef, Veal, Mutton, Lamb
and Poultry, such as fine Long Island Ducks, Fowls, Roasting Chickens and Squabs. The source of supply is carefully considered and we buy only the choicest. Our prices will be found low enough to please.
FRED. ENDRESS,
Tel. 155. 131-35 W. Front St.

IVAMY'S
SEAFOOD MARKET.
(Successor to Rogers & Co.)
232 West 2nd St. Tel. 140 and 503.
The Oyster season is here once more, and as usual you will find the best at our market.
Fish—The freshest to be had. Every Fish in season can always be gotten here.
Let us serve you and we will guarantee satisfaction.

Arrival and Departure of Mails.

PLAINFIELD POSTOFFICE.
Office opens 7 a. m., closes 7 p. m.
On Saturdays close half hour later.
Arrive—7.20, 8.40, 11.30 a. m.; 2.30, 5.00, 5.30 p. m.
Close—7.20, 9.30 a. m.; 1.00, 2.30, 6.00, 7.45 p. m.
SOMERVILLE AND EASTON.
Arrive—8.40 a. m.; 1.30, 3.15 and 7.00 p.m.
Close—7.30 a. m.; 1.45 and 4.30 p. m.
ELIZABETH—Direct.
Arrive—8.40 a. m.; 2.30 and 5.30 p. m.
Close—7.30 a. m.; 1.00, 2.30, 6.00 p. m.
PENNSYLVANIA—West of Easton.
Close 12.35 p. m.
NEWARK—Direct
Arrive—8.40 a. m.; 2.30, 5.30 p. m.
Close—7.30, 9.30 a. m.; 1.00, 2.30 and 6.00 p. m.
PHILADELPHIA—Direct.
Arrive—7.20, 8.40, 11.30 a. m.; 2.30 and 7.00 p. m.
Close—7.15, 7.30, 9.30 a. m.; 12.35, 4.30, 7.45 p. m.
Through fast mail for West and South close 4.30 and 7.15 p. m.
Through fast mail for East, close 1.00 and 7.15 p. m.
WATCHUNG, WARRENVILLE AND GALLIA (Mt. Bethel.)
Arrive—1.30 p. m. Close—9.00 a. m.
Watchung—Arrive 6.45 p. m. Close 5.30 p. m.
SUNDAY MAILS.
Office open from 9.30 to 10.30 a. m.
Mail closes at 6.15 p. m.
E. H. BIRD, P. M

SPECIAL SALE
Stern Bicycles, $18.50.
Other good makes $5 up.
Tires 98c. up. Repairing a Specialty.
S. W. FRUCHT.
224 West Front St.

GOLD MEDAL FLOUR
6.50 per barrel, 85c per bag.
Cheapest and best Flour on the market.
Thomas Callahan & Son.
300-304 Richmond Street.

FRANK MIKA. FELIX PAWLIK.
Gentlemen's Tailors
Cleaning, Pressing, Dying and Repairing. Charges reasonable.
180 EAST FRONT ST.

ACCIDENT AND SICKNESS INSURANCE
for men and women in all stations in life from 16 to 69 years of age—no examination—Double All Benefits if injured in Trolleys, Trains, Vessels, Fires, etc. Consult
E. F. DORMAN, Specialist,
Room 4, 221 Park Avenue.

I. SHRAGER,
PRACTICAL TAILOR.
Suits to order $14.00 up. Top Pants from $3.00 up. Cleaning, Pressing, etc.
113 Madison Ave., near W. Front St.

DEMONSTRATION
every afternoon from 5 to 6 o'clock of the IVES MECHANICAL TRAIN,
at
HARPER'S,
411 Park Avenue.

BARGAINS
in large Palms and Rubber Plants. Cut Flowers in great profusion. Palms, Ferns, Immense stock, all sizes. Baltas of all kinds. Floral Design work a specialty.
CHAS. L. STANLEY,
144 North Ave. 'Phone 208-L
Greenhouses—1126 South Ave.

DRUGGISTS.

POWERS'
SOLUTION 5 CHLORIDES.
The Best Disinfectant. Prevents Disease.
J. F. Powers' PHARMACY
Sylvan Toilet Soaps
Special for 2 weeks, 25c box.
Miller's Pharmacy.
Agency for Belle Mead Sweets.

Hodge's Pharmacy.
Reliable goods in all Departments.
Agency for Belle Mead Sweets.
Tel. 210-J. Y. M. C. A. Building.

HOTELS.

HOTEL WALDORF
EAST FRONT STREET.
HENRY WINDHAM, Prop.
Gottfried Kruger's Extra Beer on draught. Imported Wines, Liquors and Cigars. Hotel accommodations and private Dining-Room.

HOTEL KENSINGTON
(Licensed.)
J. H. STAATS, Prop.
107-109-111 North Avenue.
Everything New and Up-to-date.
An inspection solicited.

HOTEL IROQUOIS
Commercial Headquarters. J. W. LEARY, Proprietor. Plainfield, N. J.
Pabst Milwaukee Beer on draft.
SUNDAY DINNERS
SPECIAL FEATURE

CESSPOOLS AND GARBAGE.

Mrs. John Brown,
Successor to
John Burke and Jones & Co.
Cesspools and Vaults Cleaned
from $3.00 upwards
Satisfaction Guaranteed.
Don't give your order until you consult me.
Estimates Cheerfully Given.
Leave orders at
J. T. Vail's, North avenue, Plainfield, N. J.
Postoffice Box 718.
FRANK BURKE, Manager.

PLAINFIELD WINDOW CLEANING CO.
GENERAL HOUSECLEANING.
WM A. KLINE, 611 W. 3d St

JOHN WINZENREID,
Furniture and Freight Express.
Moving Vans and Storage.
312 Lee Place. 'Phone 640-R.

H. SOLOMON.
MERCHANT TAILOR.
Suits to order from $14.00 up.
Trousers to order from $4.00 up.
REPAIRING and PRESSING.
Work called for and delivered.
19-21 Somerset St. Telephone 643-J.

GREAT BARGAIN SALE
of Nursery stock. We are not going out of business, but have some bargains left over from last fall's sale. Don't wait until you need your stock; order now and get your choice of Evergreens, Roses, Shade Trees, Hedge Plants, Flowering Shrubs and Vines.
BELLEVIEW AVENUE NURSERY CO.,
Off Park Ave., near Hillside Ave.

Washington Rock.
Picnic parties can be served with Hot Tea and Coffee at 10 cents quart. Other parties will be provided with anything ordered. Soft Drinks, Sandwiches, etc., always on hand. Shelter at Nittinger & Perrine's, near by.
V. SWOODY, Dunellen, N. J.

Lovers of Oysters
will find just what they want at
F. NEIDIG'S
94 Somerset St. Telephone 42-L.
Also choice Meats, Poultry, Game and Seafood

Expert Watch Repairing at
DOANE'S
115 PARK AVENUE

GEORGE E. STEENGRAFE.
Dealer in miscellaneous merchandise, plain and beveled mirrors. Beveling and Silvering a specialty.
DROP ME A POSTAL.
SOUTH PLAINFIELD, N. J.

Kindling and Grate Wood.
Cedar Posts and Bean Poles. Prompt deliveries. Orders received at 69 Somerset St.
JOHN MOBUS,
P. O. Box 220.

W. B. RANDOLPH
The Tonsorial Artist,
is doing business at 206 Watchung avenue. Trolley station.

Have
DAY
of Newark
Best of everything.
Caterers
Estimates furnished for weddings, receptions and entertainments.
899 Broad Street
NEWARK, N. J.
Tel. 229 Newark
9 12-mo

A WOMAN TO BE PRETTY

Must Have Luxuriant and Glossy Hair, No Matter What Color.

The finest contour of a female face, the sweetest smile of a female mouth, loses something if the head is crowned with scant hair. Scant and falling hair, it is now known, is caused by a parasite that burrows into the scalp to the root of the hair, where it saps the vitality. The little white scales the germ throws up in burrowing are called dandruff. To cure dandruff permanently, then, and to stop falling hair, that germ must be killed. Newbro's Herpicide, an entirely new result of the chemical laboratory, destroys the dandruff germ, and, of course, stops the falling hair, and prevents baldness. Sold by leading druggists. Send 10c. in stamps for sample to The Herpicide Co., Detroit, Mich.

L. W. Randolph, Special Agent.

Delicious Creamery Butter.
A dinner, no matter how well cooked, composed of the most tempting and delicious eatables, cannot be enjoyed without being accompanied by good butter. Our butter is as fine, pure and sweet as proper churning can produce. A trial will convince you.
W. W. DUNN,
"THE PARK GROCER."
Duer Street and Lincoln Place.

I have some business sites and houses for sale. Also some furniture.
JOHN MANLEY,
Insurance Agt. 321 Park Avenue.

A CARD.
N. Fassetta, an expert barber from New York, has opened an up-to-date and sanitary barber shop at 432 Watchung avenue. One of the best in the State. Specialist for all styles of fashionable hair cutting and beard trimming Vibratory electrical massage, and scalp treatment. 9 27 tf

A. BOHREN.
11 Greenbrook Road. Tel. 49-L.
Wholesale dealer in
Whiskies, Wines, etc., Kruger's Export, Peter Breidt's Brown Stout
for medicinal purposes and flesh producer.

GROCER
Staple and Fancy Lines. Best Minneapolis Flours. Down town prices duplicated and quality of stock the best. Prompt deliveries a feature with me.
H. A. WEBER.
140 Liberty St. 'Phone 327-W.

BLUE STONE
Flagging and Curbing.
ANDREW ROACH
Yard and Office—300 Richmond St. cor. Third St. Residence—408 Washington St. 8 28 1m

TURKISH BATHS!
TRY ONE.
Ladies, morning. Gentlemen, afternoons. Take trolley to Sanitarium.
Somerset Street

UNION NEWS COMPANY.
FRANK TRUMAN, AGENT.
Latest editions of New York, Philadelphia, Brooklyn, Elizabeth and Newark Dailies.
Foreign and Domestic Magazines.
Earliest delivery morning and Sunday papers.

JOHN A. KOCH
Dealer in
Meats, Poultry, Fish, Oysters, etc.
200 Watchung Ave.
Corner Second Street. Telephone 572-J.
Orders called for and delivered.

D. Foster Updike
has removed his office to the corner of
North and Watchung Aves.
Has several Bargains in Residential and Business Property to offer.

FOR SALE
Pair black horses and eight good driving horses.
Jackson's Sales Stables,
Somerset St. 'Phone 395-L

S. HIRSCH.
The New York Ladies' Tailor and Furrier, has has opened his new place with a full line of imported models and is ready to attend the public. 403 Watchung Avenue.

FORNES DIVORCE GOES OVER.

Believed Wife Has Failed to Establish Residence.

Rutland, Vt., Oct. 13.—If Mrs. Charles V. Fornes continues her efforts to secure a divorce from her husband, president of the New York Board of Aldermen, she will probably have to change the scene of action from Vermont. The case was fully expected to come up in Rutland County Court at this term, but yesterday it was continued.

Mrs. Fornes' counsel are extremely reticent in the matter, refusing to make any statement as to further steps. Some of the best lawyers here say, however, that the case will never be tried in a Vermont court in that Mrs. Fornes has failed to establish any legal grounds of residence in this State.

HAUNTED BY MURDERED MAN.

Prisoner Charged With the Crime Crazed by a Spook.

Wilkes-Barre, Pa., October 13.—Haunted by the vision of the man he is charged with murdering, Stephen Forbes is believed to be rapidly becoming insane in the Northumberland County jail. He is charged with killing John Cozak, of Hickory Ridge, and spends all his waking hours pacing his cell and declaring to the guards who watch to prevent him from committing suicide that the spirit of the murdered man keeps with him all the time and prevents him from sleeping.

A couple of days ago Forbes tried to cut his throat, but was saved. Now he refuses to eat anything and is rapidly becoming mentally and physically weak.

FATHER SEEKS HIS CHILD.

Declares that His Wife Took Little Girl From Him.

Winsted, Conn., Oct. 13.—Albertus Nunn, a marine engineer, living at Orleans, N. Y., arrived here Wednesday from Great Barrington, Mass., looking for his daughter, Grace, nine years old, who, he says, was kidnapped in New York city more than two years ago.

"I lay the abduction of my daughter to my wife and her sister," he said, "but if I could find my wife and reason with her I think she would consent to give Grace to me even if she does not agree to live with me. I will give a reward to the person who will tell me where my daughter is."

DIDN'T USE KAISER'S WORDS.

Congressman Denies He Made Public Conversation.

St. Louis, Mo., Oct. 13.—In an interview Congressman Richard Bartholdt, who returned from Europe last Tuesday, denied that he had made public any part of the conversation of Emperor William made by the Kaiser in confidence. He said:

"Congressman McNary, of Boston, did give out an interview, much to the regret of the rest of our party. I understand the interview was highly displeasing to the Emperor, and justly so. The circumstances of our audience with the Emperor were such as to make any attempt at reporting the conversation highly improper."

SMASHED BY COLLEGE GIRL.

Football Player Floored with a Platter.

Sioux City, Ia., Oct. 13.—Seizing a big platter at her elbow, Miss Elsie Stevens, a dignified and handsome young woman student at Morningside College, Wednesday smashed it over the head of Arthur Tumbleson, a football player, as punishment for the theft of a plate of pancakes.

A waiter at the college dining hall served Miss Stevens first, and Tumbleson interposed that he had been first to order cakes.

He grabbed them and she smashed the platter on his head, stunning him, and then defiantly told him, "There is another platter here I will waste on you if you wish."

MRS. A. M'KINLEY MARRIED.

Widow of President's Brother Weds Capt. Allen, U. S. A.

Pittsburg, Oct. 13.—Mrs. C. G. Baer, better known by her stage name, Mabel McKinley, announces that her mother, Mrs. Abner McKinley, was married at Baltimore Tuesday night to Capt. John D. Allen, of Tampa, Fla. Capt. Allen is in the United States Navy and his bride is the widow of the late President McKinley's brother.

A marriage license was issued in Baltimore Monday to John H. Allen, of Tampa, and Annie E. McKinley, of New York.

Immodest Lingerie.

Boston, Oct. 13.—At the thirty-second annual conference of the Massachusetts Woman's Christian Temperance Union in session at Cambridge, Mrs. Katherine, president of the Union, made a strenuous attack upon lingerie in all its branches.

"Our purity crusade," she said, "will be directed against the dangers of immodest dressing. Openwork has its place, but that place is not in public, and it is seen altogether out of place. The openwork stocking is full of danger to the purity of the youth of our land."

Mrs. Stevenson went on to lament the steadily growing tendency to immodest and unnecessary display of a woman's person.

The Iron Brigade

A Story of the Army of the Potomac

By GEN. CHARLES KING

Author of "Norman Holt," "The Colonel's Daughter," "Fort Frayne," Etc.

Copyright, 1902, by G. W. Dillingham Co.

"Who accuses me—and of what am I accused?" he cried.

"You're a damned spy—" "Rebel—" "Traitor—" "Here, give us that letter, Squire," were the yells from the crowd. And then big Gale, the blacksmith, tore a way round to the side and waved under the pale, quivering face McKinnon's contribution to the evening's disturbance—the letter he would now have been glad to withdraw. "What have you to say to this, Mr. Lieut. Paul Ladue, Eleventh Alabama?"

"I say it's a forgery and a lie!" was the ringing answer.

"Any man would, fixed as you are," boomed the blacksmith. "Do you deny corresponding with your rebel crowd in Alabama, too?"

"No, and you can see their letters any time you wish."

"Damn their letters!" shouted Gale. Then facing the crowd. "Fellow citizens, what shall we do with him?"

Up went a chorus of curses and yells, in the midst of which Fred Benton sprang to the fence beside his friend, and his father vainly shouted, begging to be heard. "You be quiet, Squire," answered the nearmost. "We don't want you—you're all right." Fred was felled by a stone that struck him full in the forehead. Paul Ladue's legs were jerked from under him and he was dragged, struggling and striking at every face within reach, and borne away, the vortex of a whirlpool of raging humanity whose hoarse shoutings gradually died to distant roar as they surged onward down the slope to Market square, Benton and McKinnon vainly following, imploring and protesting. Then one level-headed lad ran like a deer to the quarters of a cadet company across the river, and while Elinor knelt there by her stricken brother, chafing his hand and bathing his disclored brow, the courthouse bell in rapid clang, pealed out the alarm of fire.

An hour later, limp and exhausted, in the care of a physician, and escorted to the pier by Benton and city officials, the victim of mob fury was borne to a stateroom on the "Northern Light" and so on to Chicago.

CHAPTER III.

THE FIRST UNIFORM.

For many a week there came no word from Paul Ladue. At the little frame cottage near the lake a sad-eyed, submissive, broken man sat long hours each day in a worn old rocking-chair, apathetic, uncomplaining, yet looking wistfully into the faces of the few who came to see him as though imploring news of his now doubly banished boy.

In every way did the squire seek to aid the needy household and, all unrebuked now, Elinor went day after day to see Ladue and the fragile woman, his wife, who never left her room. In one brief letter from St. Louis, Paul had announced his intention of making his way to Mobile. After that—who could say?

And Fred, too, Elinor's stanch ally and supporter, was gone. Denied a commission in the earlier regiments of his native state, for the reason that the men demanded the right to elect their officers from among these enlisting with them, a course which his father had forbidden, he had found life well nigh unbearable after the almost tragic events of that night in June, and so boldly wrote a long, urgent, appealing letter to a general officer—an old soldier of the old army—who, since before the days of the Mexican war and until recalled to active service in the spring of '61, had made the Badger state his home, and that vehement, vigorous letter the general took and laid before the president himself.

This was before the first serious eye-opener—the battle of Bull Run, and the tall, ungainly son of the west was still able to see the whimsical side of things, untinged by the infinite and suffering of the days to come.

"Wants to be a soldier and to sink the law, does he?" said the president, stretching his long, lean legs underneath the table and running his huge hand through the crop of bristling hair that crowned his forehead like a hedgerow, "and the squire won't let him enlist—I met Benton once at Rice's caravanseral there in Chicago—and the boy's won't have anybody that doesn't start even with them? Well, general, I see only one way out of this fix—that is to make him a second lieutenant of regulars, unless," he continued, with a twitch about the corners of his broad mouth, "unless I appoint him a brigadier general. According to some of the papers I may have done worse. Which shall it be?"

"The second lieutenancy will appeal to him, I think, sir," said the general, "and then I can appoint him aide-de-camp and teach him practical soldiering so that he won't be utterly a novice when he goes to his regiment. I know the lad and am under many an obligation to his father."

"So be it," said the president. And so it happened that two days later there came to Fred a wire from Washington bidding him join his general there forthwith, and within another 48 hours he was gone. For a few days in mid July he was home again as aide to the general, who had been ordered thither to help the state authorities in the organization of still more regiments. Tall and stiff and "swagger" he looked in his eastern-made uniform, a vivid contrast to many an old school friend whose first blue frock coat seemed more like an off-color edition of some clerical garment than the garb of a soldier. Fearfully and wonderfully were they made—those uniforms of our western volunteers, and much did they of the great army about Washington marvel and make merry at the sight of the officers of [illegible] regiments from Badger and [illegible]dom chosen to represent [illegible] on the "sacred soil" of eastern Virginia.

And about the first thing Fred Benton had done on his return was to snub, if not actually insult, his father's junior partner, between whom and that father relations were already severely strained.

Never yet had George McKinnon been able to satisfactorily explain how that letter addressed to Paul Ladue had come into his possession. Important as it doubtless was held to be, as evidence of Ladue's active sympathy with the rebellion, there were not a few responsible citizens who declared the postmaster gravely culpable for surrendering it to any but the lawful owner. Whereat the postmaster on hearing of the cry against him came out with a card in the "Watchman," insisting that the letter had been placed by the distributing clerk in the Ladue box, which was at least six feet from the general delivery window, and that neither he nor any one of the employes had subsequently touched it.

Naturally matters looked squally for McKinnon. He had been popular, but the better class of people felt that Paul Ladue had been harshly, even outrageously, dealt with, and that McKinnon's insidious, if not fiery, speeches were the direct cause.

A revulsion of feeling had set in. Before leaving for Washington there had been ample time for Fred Benton to spread abroad Ladue's declaration that nothing would persuade him to cast his lot with the south.

Such was the state of feeling that Gale, the would-be heroic leader of public sentiment, awoke to the fact that it might be wise for him to cross the lake and visit kith and kin among the Wolverines, for city officials had come and asked ugly questions, and there was talk of arrest and indictment for inciting riot.

McKinnon called at the Bentons and asked to see Miss Elinor, and Miss Elinor asked to be excused. Benton senior approved her conduct, for there had been words between the partners—unpleasant words. In the end, McKinnon withdrew from the firm and allied himself with his old partner's bitterest rivals.

Then came the general with aide-de-camp Fred, and the former responded to McKinnon's greeting with cold and distant civility. The latter asked him what he had done with Ladue's letter and refused his proffered hand. It was lucky the general had to take his young staff officer to the state capital, whence they were recalled to Washington just in time to meet the demoralized wreck of McDowell's raw, untaught regiments, drifting in from the disaster of First Bull Run.

And then the nation woke up in earnest to a realization of the fact that the south had men as brave as the best in the land and leaders more skillful than those we had yet sent afield. Then it became apparent that not until it was thoroughly organized, drilled and disciplined could a northern army hope to subdue the army of the south.

(CONTINUED.)

Honor Two Jerseymen.

Ithaca, N. Y., Oct. 13.—By a strange coincidence, the only Jerseymen who succeeded in being elected to the Cornel musical organizations this year, were two school superintendents' sons, Randall V. Davey, son of Vernon L. Davey, superintendent of the East Orange public schools, and Dwight E. Foster, son of Superintendent Foster, of the South Orange schools. After a very close competition Davey and Foster succeeded in making the Mandolin Club and Masque, respectively. The Masque is the dramatic society of the university, and intends to present a comic opera this term. Since the number of men in these organizations is limited, the fight for places is very intense, and students who are fortunate enough to make them have to show no little ability in musical and dramatic circles.

Quits Newspaper Field.

Herbert Martin, a former well known newspaperman, has resigned as a member of the staff of the Jersey City Journal in order to enter a wholesale shoe house in New York.

Andrew Driscoll, who has been spending a few days here, has returned to his home at Elizabeth.

Miss Catherine Kirkner, of Elizabeth, who has been visiting at the home of Mr. and Mrs. John J. Goff, of West Front street, has returned home.

PAINTERS AND DECORATORS.

We call your attention to our fine display of

New Wall Papers.

We can't describe the patterns, but they are new, striking and effective, and with our large assortment we are sure to please.

Paints, Oils and Varnishes.

Woolston & Buckle,

145 North Avenue.

Wall Papers.

Have you a house to rent? If so, we can make it more desirable and attractive for a tenant by papering and decorating it with our new, artistic Wall Paper. Many beautiful and pleasing ideas in Floral Designs. We would be pleased to give you an estimate on your Papering and Decorating.

JAMES C. HANSEN,

141 E. FRONT STREET.

1905 Wall Papers.

IMPORTED & AMERICAN GOODS.

C. CONOVER & CO.

Decorators, Painters and Paperhangers. Window and Plate Glass.

115 Elmwood Pl. Tel. 226-J

I. N. WYCKOFF,

PAINTER AND DECORATOR,

556 West Front Street.

Papering a specialty. First-class work my motto. Glass furnished and Glazing done.

Telephone 292-L.

STONE

AT

Bartle's Stone Yard

Corner Church and Second Streets. All kinds of

Cut Stone, Building Stone,

Flagging and Curb Stone.

Have some 18-inch and 2 and 3-feet walk very cheap. Leave orders for your foundation and cesspool stone with us.

Baggage Express.

HOAGLAND,

230 Park Ave. Tel. 524-W

HARRIS SCHWARTZ!

Ladies' Tailor and Dressmaker.

Place your orders for Fall Alterations and Fitting now. Avoid delay later. New York Expert.

208 WEST FRONT ST.

679 W. Fourth St 'Phone 508-L

M. D. O'KEEFFE,

Carpenter and Builder.

All work Promptly Attended to and Estimates Cheerfully Given. Jobbing a Specialty.

L. Moraller & Son,

Watchmakers and Jewelers.

Watches, Clocks and Jewelry. Fine Watch and Clock Repairing a Specialty.

219 Park Ave. Plainfield, N. J.

WORTH & MARSH

(Successors to J. J. Heidelotf.)

31 Somerset St., Plainfield, N. J.

The New Air Light with 150 candle power mantle.... Complete 69c

J. W. VAN SICKLE,

128 North Ave., Plainfield, N. J.

Fresh and Salted Meats.

Game in Season. Philadelphia Scrapple.

Orders called for and delivered promptly. Telephone No. 463-J.

D. DEMOLLI & CO.,

French Baker, Caterer & Confectioner.

Wedding parties and receptions. French Ice Cream and Water Ices. Telephone Orders Delivered Promptly.

331 West Front St., Plainfield, N. J.

William H. Pope,

ELECTRICIAN.

All kinds of electrical work done at reasonable prices.

116 NORTH AVENUE.

JOHN HERRMAN,

STAIR BUILDER.

Turning, Scrollsawing, etc. All work given the most prompt attention.

411 Somerset St Tel. 70 J

JOHN WIRTH

(Successor to Henry Liefke.)

Bakery and Confectionery,

201-203 West Front St. Tel. No. 723.

All orders delivered at short notice.

SCRIBNER & TAYLOR,

Stationers & Newsdealers

331 Watchung Ave.

Prompt Delivery Morning, Evening and Sunday Papers to all parts of the city.

Magazine Subscriptions Solicited.

Sterling Silver.

The Bride's Choice.

If she were selecting the wedding gifts, because it's ornamental, there's nothing more useful, it's lasting, and you will always be in the mind of the recipient of it and—isn't that what you like?

Give the bride Sterling Silver

Get It At Holt's,

TRUSTWORTHY JEWELERS AND WEDDING RING MAKERS.

6 Academy St., Opp. Postoffice.

Newark, N. J.

We can give you No. 1

Hemlock Boards (New)

for $23 per 1,000 feet.

We have two hundred thousand

Bricks for Sale

at $5 per thousand.

Remember we are not in the combine. We pay you the highest price for old buildings.

A. KANE, 312 Filmore Ave.

YOU WILL NEVER BUY A HOME WITH MONEY PAID FOR RENT IN THE PAST.

START NOW TO

OWN A HOME

of your home by taking out shares in

THE CENTRAL

BUILDING AND LOAN ASSOCIATION,

OF PLAINFIELD.

J. F. MacDonald, Sec'y.

Smalley Building, No. 149 North Ave.

Vail

JEWELER AND OPTICIAN

103 Park Ave.,

calls your attention to his

Rimless Glasses.

They Look Good and You See Good.

H. EGGERDING,

121 Park Ave., Plainfield, N. J.

Manufacturer of the Celebrated

JOCKEY CLUB AND C. O. D. CIGARS

advises a trial of his new Clear Havanas —"La Union de Cuba" and "Excellencia."

The kind that mother used to make.

PIES, CRULLERS, CAKE and ICE CREAM. All Home-made

W. W. WARNOCK,

'Phone 813-W. 144 West Front St.

REAL ESTATE.

Make Money!

If you want more interest on your money than you can get from the banks, Come in and see what I can offer you in real estate. I have some bargains, but come quick.

M. F. GANO, 221 Park Ave.

FOR RENT!

Store on Main St., Bound Brook, N. J.; fine location; 8-room house on Grandview avenue, 7-room house on Arlington avenue, all improvements. FOR SALE—Properties of all descriptions Farms a specialty.

If you have any Real Estate for sale or rent list with

TERHUNE & SON, 211 North Av.

RENTALS—REAL ESTATE.

GEO. F. BROWN,

Insurance and Real Estate.

Commissioner of Deeds—Rents.

94 Somerset St. 'Phone 160.

Real Estate and Insurance.

Money to Loan.

197 North Avenue

William D. Thickstun. John P. Emmons. Telephone 801.

LIEFKE & LAING,

INSURANCE & REAL ESTATE

No. 146 Park Ave.

Real Estate Appraised. Properties Sold and Rented. Loans Negotiated.

It is much cheaper to buy a home than to rent, besides having an investment. Houses and lots for sale. Terms to suit all.

IRA L. LaRUE

Real Estate Investments

109 Park Ave., Plainfield, N. J.

Delicious Desserts Easily Prepared With That Rich and Ready Filling

"D-lighto"

THE DESSERT MAKER

FORMERLY KNOWN AS Dessert-S

We've simply changed the name, otherwise it's just the same.

Ask Your Grocer Now For "D-lighto" THE DESSERT MAKER 10c. Everywhere.

The Crandall & Godley Co., Manufacturers, 157 Franklin St., New York City

BUY YOUR FURNITURE AT Powlison & Jones.

149 & 151 East Front St.

SATURDAY SPECIALS.

2.75	Soft Top Mattress, Saturday Sale	2.39
.79	Feather Pillows, Saturday Sale	.59
1.00	Sofa Pillows, Saturday Sale	.75
13.00	Indestructible Couch, Saturday Sale	11.49
5.00	White Enameled Iron Crib, Saturday Sale	4.25
.90	Door Mats, Saturday Sale	.69
.60	White or Gray Blankets, Saturday Sale	.49
.12	Silkoline, all colors, Saturday Sale	.9
.25	Curtain Poles and Fixtures, Saturday Sale	.19
.10	Bears' Extension Rods, Saturday Sale	.6

Van Camp & Franklin,

Front and Somerset Sts. Telephone 485-J

Awnings taken Down and Stored for the winter season.

The Gloves Commences to Notice Things.

Having been neglected all summer, will now have considerable attention for the next three months. We plead guilty to having the goods in our possession in great variety. They have been made for us by the best known makers in Gloversville, and we are sure you will find the price just right. No harm to look us over and buy somewhere else if not suited.

U. B. CRANE,

120 WEST FRONT ST., TEL. 694-J

Trunks

We can furnish you with good reliable trunks at very reasonable prices—also a few slightly soiled ones at greatly reduced prices.

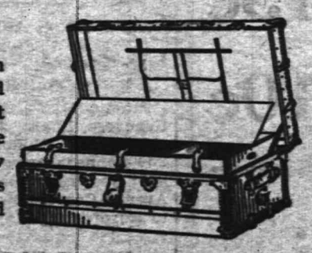

Suit Cases.

Our leather cases are of the best material and workmanship throughout and prices are always satisfactory.

SHIRLEY & JOHNSTON,

CARPET STORE. BABCOCK BUILDING

Fall Opening of Suits, Overcoats and Cravenettes

in all the new shades and cut to fit. Boys' Suits and Men's Furnishings and Hats.

Clothing to Order.

WERNER'S Clothing House

206 West Front Street, Plainfield, N. J.

GAS LOGS and GAS HEATING APPARATUS of Latest Design.

JOS. W. GAVETT.

318 W. Front St.

BLACK HAS NEW ISSUE.

Starts Fight for Jersey Democrats.

Newark, Oct. 13.—Fresh and vigorous, as though he had not known the sting of defeat in a great State contest less than a year ago, Charles C. Black came before the Democrats of Essex county Monday night, and while sounding the opening note of the party's campaign here, read a broader and more far-reaching lesson containing the principles upon which, according to his light, the future hopes of New Jersey Democrats must be placed.

The recent candidate for governor of New Jersey on the issues of equal taxation delivered a carefully studied speech, in which he not only reproclaimed the dominance of the issue of an equal division of the burdens of taxation between the railroads and the individuals, but he advocated a Democratic espousal of the enactment of a corrupt practice act, for the purpose of forbidding the diversion of corporation trust funds for political purposes, under the penalty of forfeiture both of the charters of offending concerns and the office to which election has been obtained by such means. An attack on the Hillery maximum tax act, which he facetiously likened to "the yellow dog whom nobody caresses," and a declaration in favor of limiting public utilities franchises were other features of Mr. Black's speech.

In part he said:

"The events of the last year, and the subsequent events of the spring and summer following in quick and rapid succession, have demonstrated to the people of this county and State a peril and danger that threatens the life of the republic. The exposures in the city of Philadelphia, the secret alliance of the great insurance companies and the managers of trust funds, for political purposes, if not checked, will destroy popular government.

"It is the mission of the Democratic party to elevate the standards of public life; to destroy the alliance that now exists between the public service and railroad corporations and the party boss; to restore to the people representative government, and to make the parties responsive to the public will. Until this is done popular measures, such as equal taxation and limited franchises, are but idle dreams and academic discussions. The time has come for the Democratic party to add to its issues the passage of a corrupt practice act, by which it shall be made a crime for a corporation manager to contribute trust funds to political parties and to compel the party organizations to publish a list of their subscriptions and expenditures; corporations doing business or chartered under the State, violating its provisions, should be subject to forfeiture, to give to the defeated candidate a right of action and forfeiture against his successful rival, where the act has been violated."

ENTERS GENERAL DENIAL.

Britton Denies Wife's Charges and Files Counter-Accusations.

New Brunswick, Oct. 13.—In the answer he has filed in the Court of Chancery to the suit of his wife for separate maintenance, Israel Britton, the carpenter, denies all of her allegations of cruelty.

He charges, on the contrary, that within two years after their marriage his wife left his house without any cause and in his absence carted all of his furnitue away with the exception of one bed. Subsequently, he avers, she agreed to return to live with him provided he would convey to her his real estate.

This he declined to do, but did consent to give her the furniture. He denies in positive terms that he treated her with cruelty and says he agreed to give her $5 a week in the event of a separation.

WOMAN OWNS BON TON CLUB.

McAdoo Says She Is a "Lady of Quality"—Lessee Must Go.

Commissioner McAdoo, of New York, received assurances today from the owners of the house at 118 West Thirty-first street, New York, occupied by the recently raided Bon Ton Social Club, that the lease would be terminated on November 1, and the organization asked to vacate.

"The house," said Mr. McAdoo, "is owned by a woman of social prominence in New York, and I have from her son-in-law the assurance that she had absolutely no knowledge of the uses to which her house had been put."

In the records of the tax commissioner's office the owner of 118 West Thirty-first street is given as Harriet A. Loutrel.

SLEEPS IN STREET DRESS.

Declares His Wife Takes Her Dog to Bed With Her.

St. Louis, Oct. 13.—In a divorce petition filed in the Circuit Court today by Joseph H. Ames, against Mrs. Geraldine Ames, one of the allegations is that the defendant was for years accustomed to sitting up late at night reading and then retiring without removing her street clothes. It was also charged that she frequently allowed a setter dog to occupy the same bed with her.

Ames is assistant to the general manager of the American Car and Foundry Company, and lives at No. 4300 Maryland avenue.

—If you want anything, advertise in The Daily Press.

3 per cent interest is paid on accounts of $200 or more subject to check.

3½ per cent interest is paid on accounts of $5.00 or more in the Special Department.

Deposits made with this Company are safeguarded by a Capital and Surplus of $225,000, and a Board of Directors of known strength and conservatism.

THE PLAINFIELD TRUST COMPANY

Capital.....$ 100,000
Surplus..... 125,000
Deposits..... 1,500,000

FREEHOLD AND PLAINFIELD N.J.

Levy Bros' TWO STORES

BIG BARGAINS IN COATS AND SUITS FOR TODAY AND SATURDAY.

42-inch Covert Cloth Coats, medium weight, value 7.50, for 5.98

A sample lot of fine Kersey Cloth Coats, from 42 to 50 inches long, values, 15.00, for Saturday 10.98

Ladies' All Wool Long Coat Suit, value 16.00, for 11.98

10.00 Rain Coat for 7.98

10c Outing Flannel, yard...6¾c

1.00 Couch Covers for.....59c

50c All Wool Dress Goods for, yard 29c

Men's Wool Mixed Socks, 2 pr 25c

Men's Heavy Underwear 25c

50c Fleece Lined Underwear..44c

10-4 Heavy Blankets 98c

12-4 Extra Heavy Blankets..1.98

DRESS AND EVERY DAY MILLINERY.

HATS FOR ALL OCCASIONS.

A larger and finer stock than ever—extraordinary vals, at 3.98, 4.98, 5.98

ROTH & CO.'S

SATURDAY'S SPECIALS

OCTOBER 14, '05.

Porter House Steak, lb - Sirloin Steak, lb - - - 10c

Rib Roast, Blade cut, lb - - Chuck Steak, lb - - - - - 8c

Fresh Plate, Per lb, - - - - - - - 4c

EXTRA SPECIAL:

Fancy Fresh Killed Broilers and Roasting Chickens. Our own dressing. Per lb, - - - - - 15c

Swift's Atlas Sugar Cured Hams, per lb - - - - 10c

ROTH & CO.

NEW JERSEY'S LEADING BUTCHERS.

132 E. Front St. 'Phone 208. Plainfield, N. J.

32---MARKETS IN THE STATE---32

-:-:-NEW PLAINFIELD THEATRE-:-:-

Plainfield's First Modern and Perfect Play House. W. J. COUNIHAN, Manager.

TONIGHT—FRIDAY, OCTOBER 13,

The Great Moral Lesson,

A Message From Mars.

1,000 consecutive nights in London. 600 nights in New York. Introducing America's rising young actor, DAVID PROCTOR.

Plenty of nice reserved seats at 50c, 75c, $1.00 and $1.50 at box office.

TOMORROW—MATINEE AND NIGHT,

The Great Big Melo-Dramatic Production of the season,

Queen of the Convicts,

BY THEO. KREMER.

Founded on the assassination of the King and Queen of Servia. Introducing America's strongest emotional actress,

SELMA HERMAN.

25c—Bargain Matinee—25c

Night Prices—25c, 35c, 50c, 75c.

USE PRESS WANT ADS.

MELTING "THE QUEER."

Barrels of Counterfeit Money Are Being Destroyed.

Washington, Oct. 13.—Barrels of pennies, dimes and dollar coins; stacks of green bills of all denominations, and a roomful of machinery for money making, such as dies, molds, printing presses and photographic apparatus, are being destroyed at the Treasury Department under the eagle eye of John E. Wilkie, chief of the Secret Service.

Although the mass of money will doubtless count up into the hundreds of thousands of dollars, its intrinsic value is probably no more than a few hundred. It is all "queer" money, the harvest reaped from counterfeiters during the last three years by Secret Service detectives throughout the country.

Practically all the men who made this collection of bogus money, or owned the implements of its manufacture, are now serving time for their offenses against the Government, and the counterfeits and counterfeiting apparatus are no longer needed as evidence.

The Secretary of the Treasury orders the destruction of such junk as often as its accumulation warrants. Three clerks are appointed to take an inventory of all the material destroyed, and the gold and silver metal that comes out of the melting pot is returned to the Treasury.

WIFE WEDS AFTER HE SAILS.

Says Husband Told Her He Would Not Return.

On a charge of bigamy Mrs. Annie Genovese Login, twenty-nine years old, wife of Alphonse Login, of No. 209 Johnson avenue, Brooklyn, was held yesterday in the Manhattan Avenue Court, Brooklyn. Login went to Europe last summer. Two weeks after his departure his wife, it was alleged, was married to his first cousin. Login returned two weeks ago and caused her arrest.

Mrs. Login told Magistrate O'Reilly that when her husband started for Europe he led her to believe that he would never return, and she thought she was free to marry again.

Gets $10,000 for Loss of Leg.

Camden, Oct. 13.—A jury before Supreme Court Justice Garretson, in this city, Wednesday, gave a verdict for $10,000 in the suit of Joseph Gallagher against the Public Service Corporation to recover $25,000 damages for the loss of his two-year-old daughter's right leg. The child was run over by one of the defendant company's cars at Third and Mechanic streets last August.

Boy Missing from Home.

Although relatives and friends have made a thorough search for him, they have been unable to find George Rhodes, ten years old, who one week ago left his home, 72 Oak street, Paterson. He was last seen riding on J. B. Visser's farm wagon. Visser says the boy jumped from the wagon at Cedar Lawn and started back for Paterson.

Phillipsburg Man Drops Dead.

Phillipsburg, Oct. 13.—John Connor, seventy years old, fell dead at his home here Wednesday. He was a life-long resident of Phillipsburg and leaves four children. The sudden death occurred as Mr. Connor was passing from one room to another. He had been enjoying apparently good health.

CHRISTIAN FIELD.

The Brotherhood, of the First M. E. church, is planning to give an entertainment within a short time.

The Classis of Philadelphia will hold its fall meeting in the Blawenburg church on Tuesday, October 17.

Raymond H. MacDonald, of Watchung and Mountain avenues, will lead the Epworth League meeting at Vincent chapel Sunday night, at 7 o'clock.

EXPLODING AUTO KILLS MAN.

Chauffeur Was Explaining New Carbide Gas Generator.

Chicago, Oct. 13.—One man is dead and another frightfully mangled as the result of the blowing up of a big "Peerless" automobile owned by Finlay Barrett, broker. The machine was at his summer home in Lake Forest.

Harry Brown, his chauffeur, was explaining the mechanism of a recently invented carbide gas generator to his friend, George Powell, when there was a tremendous explosion. Powell's right leg was blown off, both eyes destroyed and his left leg fractured. He died last night.

SAT WITH FEET ON BENCH?

Judge Is Thus Accused, and President Asks Him to Resign.

Washington, Oct. 13.—President Roosevelt has requested the resignation of Associate Justice Tucker, of the Supreme Court of Arizona. One charge against him is that he would hold court at Globe, Ariz., only on condition that the people of that place made him the gift of a residence. It was also charged that when presiding in court he sat with his feet on the bench.

An investigation was made by the Department of Justice, and upon department findings was based the request for the resignation.

GIRL OF 13 ELOPES.

Ran Away with a Man of Thirty, Who Will Be Prosecuted.

Jersey Shore, Pa., Oct. 13.—When the public school at Garman's Church closed Wednesday afternoon, Miss Myrtle Holt, aged thirteen, instead of going home, met her sweetheart, Charles Kissell, aged thirty.

They boarded a train for Corning, N. Y., but E. K. Garman, stepfather of the girl, learned of the runaway and telegraphed to Corning, directing their arrest upon their arrival.

Chief Ryan went to Corning and got the girl. Kissell will be prosecuted for abduction.

POLITICAL TIPS.

The Democrats of Bergen county held their convention yesterday in Hackensack, and nominated John E. Hoey, of Richfield Park, and Dr. Charles Colhoun, of Rutherford, for the Assembly. George Van Buskirk, of Hackensack, was nominated for sheriff. The platform condemned the use of the voting machines and the primary laws recently passed.

Before an audience that filled Carnegie Hall, New York, so completely that the police and fire departments forbade the entrance of another person into the building, William R. Hearst was named for Mayor last night by the Municipal Ownership League. John Ford was nominated for Comptroller and J. G. Phelps Stokes was named for president of the Board of Aldermen.

The Tammany County and Borough Convention last night nominated this ticket: For District-Attorney—James W. Osborne; for Judges of the Supreme Court—George L. Ingraham, Henry A. Gildersleeve, Joseph E. Newburger; for Judge of General Sessions—Thomas C. O'Sullivan; for Sheriff—Nicholas J. Hayes; for County Clerk—Peter J. Dooling; for Register—Frank Gass; for president of Manhattan Borough—John F. Ahearn; for Coroners—George F. Shrady, Jr., Peter F. Acritelli, Peter Dooly, Julius Harburger.

Girls Play Fast Tennis.

The first round of the girls' tournament in tennis at the Plainfield High School was completed yesterday afternoon on Pierson's court in Dunellen avenue. The best match of the afternoon was between Miss Irene Dunham and Miss Ethel Murray, the former winning in two well played sets, 6—4, 6—4. The second round will be played off today.

Why She Wants Divorce.

Marshalltown, Ia., Oct. 13.—Because, so she alleges, her husband has not bathed for twenty-two years and brags of the fact, Mrs. Phoebe Normann, wife of a farmer, today sued for divorce. She asks the custody of seven minor children and $8,000 alimony, one-third of the defendant's property.

Lecture on Japan.

Henry A. McGee gave his illustrated lecture on Japan before a large audience at the Monroe Avenue chapel last night. The proceeds were for the benefit of the Epworth League.

That was a bad break made by the Legal Voters' League of Camden, in nominating for Common Council a man who has been dead for some time, after having accused the Republicans of padding the registry lists with the names of phantom voters. If political signs are to be acones" now holding public office, but they were alive when elected or appointed.—Trenton Times.

GREAT CLOTHING SALE

MEN AND BOYS' FALL AND WINTER CLOTHING.

Tomorrow will be another day of astounding value-giving here. The prices that we shall quote are positively below all competition. We are absolutely confident of that, and we want you to come here tomorrow and see for yourself what splendid bargain opportunities we are presenting.

10.00 Men's Suits at $5.95.

12.00 Men's Business Suits at $6.90.

12.50 Men's Black Dress Suits at $7.90.

15.00 Men's Latest Style Fine Worsted Suits at $9.90.

18.00 and 20.00 Very Fine Dress Suits in all the very latest styles and materials at $12.50.

10.00 Fall Top Coats in all shades of Tan and Oxford, at $7.50.

15.00 Cravenette Rain Coats at $9.90.

12.00 Cravenette Rain Coats at $8.50.

10.50 Men's Winter Overcoats at $6.90.

12.50 Men's Winter Overcoats at $8.50.

15.00 Men's Swell Winter Overcoats at $9.90.

20.00 Men's Very Finest Overcoats at $12.50.

2.50 and 3.00 Boys' Suits, all styles, at $1.95.

3.50 and 4.50 Boys' Suits, all styles, at $2.50.

50c Boys' Knee Pants at 25c.

1.50 Men's Working Pants at 95c.

2.00 Black Derby or Soft Hats, latest styles, at $1.25.

50c Fleece Lined Heavyweight Underwear at 35c.

75c Princely Fall Negligee Shirts at 48c.

New York Clothing Co.

M. WEINBERGER, MANAGER.

202-204 W. FRONT ST. PLAINFIELD.

SELLING OUT

We Are Positively Selling Out—Everything Will Be Sold at a Great Sacrifice.

Great bargains in everything Don't miss this sale. Save money and buy now No fake about this sale. We are going out of business.

ALL GOODS AS REPRESENTED.

ALL GOODS MADE BY UNION LABOR.

Remember, all good things must end, so now is your time to buy. Come and convince yourself and see some of the great bargains we are offering. It will pay you to come and see the

Only Leather Goods Store in Plainfield

DAVID DREIER. 110 West Front St. Store Open Evenings.

Old Educator Dead.

Prof. John W. Lycett, a well known thirty-third degree Mason and public school educator of New Jersey, died last night, seventy-one years old. He was past master of Mystic Lodge, No. 123, F. and A. M., a past regent of Hoboken Council, No. 99, Royal Arcanum, and past grand master of the State. At the time of his death he was principal of Public School No. 7, of Hoboken. He had been connected over fifty years with the public schools of New York, New Jersey and Delaware. He was at one time superintendent of School in Cape May county.

—N. W. French has rented one of the King stores on East Fourth street for his feed business.

Inspect Dover Fire Department.

Dover, Oct. 13.—The annual inspection of the Dover Fire Department was held Wednesday night, but owing to the storm there was no parade. The four fire companies were marshalled in the truck and engine rooms of the engine house and then inspected by members of the Common Council and the Board of Engineers. Only sixty-six firemen, a little over half of the full membership of the department, turned out.

Fell Dying While Husking.

Eugene Van Court, sixty-five years old, a prominent resident of Oak Tree, was seized with a sudden stroke of apoplexy while husking corn yesterday. His recovery is doubtful.

Sermon on the New Japan.

Rev. Dr. James L. Ammerman, of New York, will occupy Rev. Dr. Cornelius Schenck's pulpit at Trinity Reformed church on Sunday morning. The subject of his sermon will be "Lessons from the New Japan."

Rescued Physician's Bike.

Dr. Lufburrow, who is the city physician, forgot his bicycle at the curb in front of his house last night. Cop Flynn spotted the wheel before any loose-moraled wayfarer did and put it in police headquarters.

"Mr. Raffles" Will Be There.

There will be a "Mr. Raffles" at the Red Men's fair to be held in Vardon's Hall on West Front street during the week beginning October 30. He will visit the fair three nights.

TO ANNUL MARRIAGE OF MISS DEARBORN

PROCEEDINGS TO BE TAKEN TODAY TO INVALIDATE HER MARRIAGE.

Instructions have been given by the Dearborn family, in Montclair, to their lawyer to begin proceedings today for the annulment of Miss Cordelia Dearborn's marriage to Henry Gill, her former coachman. A young man who said his name was Dearborn and a friend of the family, but who refused to disclose his further identity, was at the house in Orange road last night. As he came out, a wagon loaded with trunks containing the effects of Mrs. Henry Dearborn and her daughter was driven away. The young man said the two women had not come to Montclair, but had left New York on a trip and would be absent a long time.

Questioned about Henry Gill, he said he had seen him the day before, but refused to say where. He said, however, that Gill was probably on his way for some distant point, as he had a wife and child, and that a warrant had been issued for his arrest on a charge of bigamy.

Mr. Dearborn, asked why he did not turn Gill over to the police, replied he did not do so to avoid additional notoriety and unpleasantness.

Gill was engaged to drive for the family last June while they were staying at Concord, N. H. He did not wear livery, and appearing to be a worthy men had their confidence from the start. It was customary for him to take Miss Dearborn out riding, and gradually he won her esteem and then her affections. Miss Dearborn is thirty-two years old and Gill is twenty-five.

The daughter sent a telegram to her family that she was engaged to Gill, and asked them to come to Brookline, Mass., where she expected to marry him. The ceremony was performed by the Rev. Dr. Storrs at the Episcopal rectory in Brookline last Thursday morning. Young Mr. Dearborn said he became suspicious that all was not right with Gill and promptly sent af friend to Franklin, N. H., to look up his record. Then it was discovered, he said, that the coachman had a wife and child in that city. This was announced to Gill's new wife and her mother on Thursday almost immediately after the ceremony, and they came on to New York without Gill.

The Dearborns on October 1 signed a lease of the house of William H. Sears at Irving street and Orange road. Few of the household effects have been installed.

NOTES AND INCIDENTS.

The books of a club at Leicester, England ostensibly established for "mental and moral improvements, mutual helpfulness and rational creation," showed, in court, that about 14 cents a week was spent by the club on literature and about $35 a week on drink.

Sir Michael Hicks Beach was in a hurry when he passed through New York the other day, on his way to Singapore, to arbitrate in the transfer of the docks there from private owners to the government. No wonder, for he and two other arbitrators are to receive $400,000 for their services.

A cook, who had been summarily discharged by her employers for smoking cigarettes in the kitchen recently sued in vain for wages in an English court.

An advertisement from the Yorkshire Post: "Would any lady of means care to marry poor, crowded-out clerk, aged thirty-seven."

English poachers have adopted khaki for wear during business hours. They find it makes the evasion of watchful gamekeepers more easy.

For fifteen years no suicide of a Jew was recorded in the seven great districts that comprise the most populous part of central London. But of late there have been several cases.

The City of Edinburgh is in possession of $500,000 or more which it cannot spend. It was bequeathed by a public-spirited citizen named Usher, ten years ago, for the building of a city hall, but the town counsel has never been able to agree upon a scheme.

With its November issue Macmillan's Magazine, the oldest of the English shilling magazines, will join the sixpenny ranks.

During the past eleven months Oxford, England, has lost, by death, its Mayor, three Aldermen and four town councilors, which is considered a municipal record.

The religious service which precedes the election of a Lord Mayor of London has been held every year for 500 years. The first service was held before the election of the celebrated Dick Whittington to the first of his four terms.

Lacemaking is said to be dying out, not only in England but in Italy and in France, where Alenoon and Chantilly are no longer made. The Spanish industry is dear. Belgium now turns out lace of any required style or name.

The town of Lucerne has bought for $200 Schaffhauser's old guillotine, and announces that it will lend it to other towns at $5.50 an execution.

—If you want anything, advertise in The Daily Press.

Scheuer's Best XXXX Minnesota Flour, 24½ lb Bag, 75c.

S. Scheuer & Co.

GROCERS AND BUTCHERS,

Are Offering These Special Bargains for

THURSDAY, FRIDAY AND SATURDAY.

Scheuer's Best XXXX Minnesota Flour, a Barrel, $5.85.

Egg-O-See, a package 8c	Soused Mackerel, 18c kind, 1 lb can, 14c	Heinz Apple Butter, 35c kind, 3 lb crock, 29c	Canada Cream Cheese, a package, 9c	Gold Dust Washing Powder, 4 lb pkge, 15c
Iced Penn Treaty Cakes, 12c kind, a lb, 9c	Purina Pankake Flour, a package, 9c	Vulcan Safety Matches, 1 dozen boxes, 5c	Bon Ami, a cake, 6c	New Salt Mackerel, 10 lb kit, 98c

New Maple Syrup—1 pint bottle, 15c; 1 quart bottle 25c
½ gallon cans, 45c; 1 gallon cans 85c
New Maple Sugar, a cake 14c

Green Ginger Root for preserving, per pound 12c
Paraffine for preserving, large cake 10c
Grape Juice, quart bottle, 39c; pint bottle 21c

10 STAMPS with 2 cakes Scouring Soap, a cake, 5c.	10 STAMPS with 1 can Beets, 12c.	10 STAMPS with 1 can Favorite Sugar Corn, 10c.	10 STAMPS with 1 can Borden's Evap. Cream, a can, 10c.	10 STAMPS with 2 cans best Alaska Salmon, 25c.
120 STAMPS with 1 lb of best 70c Tea.	100 STAMPS with 1 lb of 60c Tea.	100 STAMPS with 1 lb Premium Baking Powder, 45c.	70 STAMPS with 1 lb of 50c Tea.	30 STAMPS with 1 lb of 35c Tea.
30 STAMPS with 1 lb best Mocha and Java Coffee, 32c.	30 STAMPS with 1 lb 29c Java Coffee.	20 STAMPS with 1 lb of 27c Premium Java.	20 STAMPS with 1 lb of our 23c Coffee.	10 STAMPS with 1 lb of our 18c Coffee.

Old Dutch Cleanser, chases dirt. For cleaning pots, kettles, tinware, steel, copper, iron, earthen and glassware, crockery, windows, linoleum, oilcloth, wood work and sinks, 10 Stamps with each can, a can. 10c

$1.00 IN STAMPS with choice Brooms, 28c, 30c and 32c.	$1.00 IN STAMPS with 6 cakes Scheuer's Naptha Soap, 25c.	$1.00 IN STAMPS with pony basket Sweet Potatoes, 25c.	$1.00 IN STAMPS with pony basket Apples, 20c.	$1.00 IN STAMPS with 1 bottle Scheuer's Catsup, 12c.
$2.00 in Stamps with 3 cans Scheuer's Milk, can 10c	$2.00 in Stamps with 6 lbs Best Rolled Oats 25c	$2.00 in Stamps with 3 large pkgs Toilet Paper, 25c	$2.00 in Stamps with 6 ck's Scheuer's Borax Soap, 25c	$2.00 in Stamps with 3 lb box Laundry Starch, 20c

1.00 In Stamps with any of the following. cans of Fruits or Vegetables.

2 can Choice Succotash, a can 10c
2 can Lima Beans, a can 10c
1 can Stringless Beans 12c
1 can Beets 12c
1 can Green Gages 14c
1 can Apricots 18c
1 can Pumpkin 10c
2 cans Peaches, a can 18c
2 cans Pears, a can 12
2 cans Cherries, a can 15c
2 cans Royal Blue Corn, a can 10c

1.00 IN STAMPS with following articles

3 lb choice Cal. Prunes 25c
2 lbs Evap Apricots, lb 15c
2 lbs Evap. Peaches, lb 15c
2 pkgs Evap Apples, lb 10c
1 pkg Rolled Oats 10c
3 lb box Rice 20c
1 pkg Parlor Matches 12c
2 pkgs Tooth Picks, a pkg 5c
1 box Talcum or Tooth Powder 10c

1.00 In Stamps with the following Articles:

1 bot. assorted Jam 12c
1 bot. Vanilla Extract 15c
1 bot. Peanut Butter 18c
1 pkge Farina 10c
1 pkge Hasty Tapioca 10c
1 bottle Cider Vinegar 10c
1 large pkg Washing Powder 10c
2 cakes Scouring Soap 10c
1 pkg Macaroni 10c
1 bottle Ammonia 10c
1 large Bag Salt 10c

1.00 IN STAMPS with following articles:

Chocolate Sensations, lb 15c
Fig Bars, lb 12c
1 lb Orange Cookies 12c
Grandma's Cookies, lb 12c
Graham Crackers, pkge 12c
Alligator Bars, lb 12c
Mixed Cakes, lb 12c
2 pkgs 5 O'clock Teas, each 10c
2 pkgs Social Teas, each 10c
2 pkgs Butter Thin Crackers, ea 10c
2 pkgs Mixed Cakes, each 10c

DOUBLE STAMPS in our MEAT DEP'T FRIDAY and SATURDAY.

The Mathushek & Son Piano Company's

Salesrooms are today the best equipped and well regulated piano establishments to be found anywhere for the offering and intelligent disbursement of ARTISTIC PIANOS.

Visitors are always assured careful attention to their requirements in every detail of the various branches of Piano Perfection, including Tuning and Repairing.

The up-to-date SELF-PLAYER—also so necessary in a well appointed home, renders ample facility to enjoy the possibilities in the attainment of highest musical achievements, sought by the educated and lovers of music. Every effort is bent toward the assurance of perfection in this important adjunct of the 20th century Musical development—evolved into a necessity—especially where a silent Piano is in evidence.

Old Pianos, Organs and Self-players are taken in exchange at fair valuation toward

The Celebrated Mathushek & Son

PATENT PARLOR GEM (Small) GRAND PIANO, in unprecedented favor by connoisseurs.
PATENT DUPLEX SOUNDING BOARD (cannot crack) UPRIGHT PIANOS, in various natural woods, artistic case designs and sizes.
SMALL UPRIGHT PIANOS for limited space.

Bargains—Desirable used Upright Pianos from $150; Squares from $15; and Organs from $10 upward.

These instruments have been returned from rent, exchanged and properly repaired. We offer only serviceable instruments.

TERMS THE LOWEST.
LIBERAL DISCOUNT FOR CASH.

Mathushek & Son Piano Co., Manufacturers of Grand and Upright Pianos

FACTORY SALESROOMS:
810 WEST FRONT STREET,
TELEPHONE 448-J.
PLAINFIELD, N. J.

The Perfect Self-Player, THE CECILIAN.

Heating Stoves and Ranges.

Special attention is given to this line—it is our aim to carry the best line of goods obtainable. The quantity sold by us during the year is a guarantee of right prices. Let us show you our line before you buy. Repairs furnished for all furnaces, stoves, ranges or heaters. We stock repairs for all stoves sold by us.

Tinning and Plumbing.

We call attention to our repair department. Have your heaters put in order now before cold weather reaches you. Estimates given. Satisfaction guaranteed.

Housefurnishing Department.

We cannot enumerate all the articles used in the house, but we have them all. The "Universal" Bread maker kneeds bread in 3 minutes and you need one every time you make it. Universal Cake maker is the newest thing out.

A. M. Griffen, 119-123 East Front Street. Tel. 6-J.

Perfumes, Talcum Powder, Toilet Waters and Hot Weather Requisities at

TELEPHONE 467 J.

Schreiner's PHARMACY

PARK AVE. AND SECOND ST.

Soda Water, Ice Cream and Crushed Fruits.

If Your Teeth need attention, don't delay until suffering compels you to visit your dentist. Consultation free. No charge for extraction when plates are ordered. All work guaranteed as represented, and satisfaction assured.

D. G. Atwood D. D. S. 308 West Front St. Telephone 448-R

Gold Crowns, - $5.00
Gold Fillings, $1.00 up
Silver Fillings, 50c up
Artificial Teeth, $5 up

Harry K. Lister 161 North Ave. Opp. Depot Tel. 509-J

Edison Phonograph $10 to $50

Victor Talking Machines. Supplies for all makes. Cash or Easy Terms

Guns, Ammunition, Footballs and Supplies

Fall Hats, Caps, Gloves, Uuderwear and Shirts. Large assortment at popular prices.

O. M. DUNHAM, Hats and Furnishings. 126 Park Ave.

BLAIR'S -:- -:- BLAIR'S

Hawes Fall Line of Hats Are In.

"TOWN TOGGERY SHOP." 119 Park Avenue.

POINTS FOR THE BUYERS

For a suitable wedding or birthday present stop at J. Hervey Doane's jewelry store in Park avenue.

Don't delay that coal order any longer. Send it to John Johnson, South avenue, before coal soars in price.

Louis Beck, South avenue, is ready to do all kinds of carpentering at short notice and for reasonable prices.

W. S. Terhune & Son, of North avenue, are prepared to sell or lease you first-class property at reasonable prices.

For all kinds of painting and wall-paper see Charles Conover & Co., of Elmwood place. Estimates cheerfully given.

Need a chamois for any purpose? P. B. Hodge, Y. M. C. A. building, has the best assortment of chamois skins in the city.

If your catering is done by D. Demollie & Company, West Front street, it is done in the highest grade manner possible.

Carriage repair work entrusted to W. J. Conroy, of Somerset street, will be done rapidly and properly. Expert workmanship guaranteed.

William H. Brokaw, the carpenter, will furnish you estimates for any class of work in his line. He resides on West Front street and will call upon request.

Clocks and watches should be looked after regularly. They need periodical cleaning and oiling. William Brown, Watchung avenue, is an expert watchmaker and jeweler.

John Wirth's bakery on West Front street, is headquarters for light bread and rolls, dainty confectionery and the best of pastry. His coffee cakes, made on Saturdays, are delicious.

Once you spend a night at the Hotel Waldorf on East Front street, you will say the same as all others—its accommodations are equal to those furnished by any hostelry in the State.

There is no chance for a mistake in getting cuts of meat if you buy at Fred Endress' shop, West Front street. The Endress salesmen never misrepresent, and customers don't have to be meat experts.

The City National Bank invites your account. It has unexcelled facilities for transacting all accounts and pays interest on balances. Its lock boxes and storage vaults can be secured at low yearly rentals.

When you give an order for meat to Charles Stranzenbach, of Watchung avenue, you can rely upon its being of the very best. No poor grades are sent out from his market. Call him on the telephone.

L. Moraller & Son, the Park avenue jewelers, are now showing their fall designs of jewelry. Their stock is one of the largest in the city and has been selected with especial care for the local trade. This firm does expert repairing.

The H. E. Gayle Hardware Company has a large stock of hardware, kitchen utensils, cutlery, ranges and stoves; also builders' materials. These goods are all guaranteed to give entire satisfaction and you will find the prices reasonable.

When you purchase shoes you wain to get the best for the least money considering the best quality and good workmanship. Morris Abrams, of West Front street, sells the best kind and his prices are so low that it is possible for everyone to wear good shoes.

Roth & Co., of East Front street, pride themselves on selling only high grade meats, the best poultry and game, in season, and fresh fish. This firm has had years of experience in the business and it is the aim to sell no meat, game or fish that is not all right in every particular. The prices are within the reach of all.

This sudden change in the weather calls for fall and winter clothing and M. Weinberger, of West Front street, is prepared with a large and desirable stock of clothing of the proper weight, best make and right prices. His line of men's furnishings is one of the best and the custom tailoring department cannot be excelled.

Shoe men who know their business agree that the best representative line in this section is that carried by M. C. VanArsdale, East Front street. It is up-to-date in every particular, and the old time favorites are never out of stock. Prices range for every pocketbook, and the price is always within hailing distance of the value.

The Simplest Face Wash.

"I have never found a more satisfactory way to wash my face than this," said a woman who travels daily in the dust and grime of railway trains. "First I rub into the skin a good cold cream. This I wipe off with a soft linen rag. Next I wash my face water as hot as I can bear, with a Turkish cloth and a good soap. I rinse it in hot, then in gradually cooling waters, and finish by dashing it with a basin of cold water, into which I have dropped twelve drops of tincture of benzoin. The entire process takes about ten minutes every night. In the morning my skin feels soft and clean and velvety."

STOKES TO AID DRYDEN

Governor Will Assist in Senator's Re-election if He Has Good Support.

ALL EYES ON COLBY

Attitude of Essex County Candidates May Determine Result—Gossip About the State.

Although the election of the United States Senator to succeed John F. Dryden will not take place in the New Jersey Legislature until 1907, the possibilities that may arise have proved one of the most prolific sources of discussion among politicians interested in State affairs. That this discussion is justified is denoted by the facts that the men who are possibilities are engaged in negotiating and maneuvering for advantage. Considerable interest is evinced in the actions of former United States Attorney General John W. Griggs, whose sudden cordiality in various sections has been construed as the manifestation of a desire to again enter the political world.

But more significant than any other thing that has yet occurred in the campaign is the report that comes from a responsible source, which for obvious reasons cannot be revealed, that Governor Edward C. Stokes has entered into an agreement with Senator Dryden by which he will give all his influence to aid in the re-election of the Newark man if the latter be a candidate.

Mr. Dryden is generally regarded as a strong candidate, and as having naturally the strongest chances of re-election if the Legislature be Republican on joint ballot, as it probably will be in 1907, according to the present outlook. The alliance between the Governor and the Senator will be invincible if there be no conditions to it.

Whether there are any conditions cannot be ascertained positively at the present time, but it is said that the only condition was that he Governor would support the Dryden candidacy "if Dryden's chances were well founded," as it was put by one man. This is interpreted to mean that the Senator must have as a foundation for his candidacy the support of the delegation from Essex, his own county. If he has that support he can control other delegations from the northern part of the State, and if Governor Stokes throws in his influence with the South Jersey members of the Legislature, there will exist little doubt of the result.

In connection with the need for Senator Dryden to secure the Essex delegation in 1907, State politicians are wondering whether Everett Colby, who will be State Senator then, and his colleagues of the Assembly delegation, if they be of the same stripe, will support Mr. Dryden.

No expressions as to his position have been made by Mr. Colby since the September primaries, but the party leaders do not look with confidence on the prospect of aid for Mr. Dryden from him or from Colby Assemblimen, if such are returned in 1907. This supposed lack of sympathy is said to be indicated by the opposition that Mr. Colby and his party have shown to the Public Service Corporation, with which Mr. Dryden is closely identified, and to the United Gas Improvement Company of Philadelphia, which is a heavy holder of stock in the Public Service.

This phase of affairs has brought some talk as to the position that Senator Dryden will take in the present fight in Essex county and whether he will be active in support of the Colby candidates.

It was said that it might not be a misfortune for Mr. Dryden if the Colby candidates were defeated and Democratic members elected to both the State Senate and the House this fall. If Democrats should be elected, it is reasoned Mr. Dryden could make a strong effort next year to have a delegation sent to the House that would be undoubtedly in his favor, and would probably succeed, because the county is normally Republican, and some settlement could be made of the troubles that now exist. It would be preferable to him to have eleven votes assured in the House than twelve, including the State Senator, doubtful.

$10,000 for Loss of Leg.

Camden, Oct. 12.—A verdict of $10,000 damages was yesterday awarded the parents of Catherine, the two-year-old daughter of Patrick Gallagher, for the loss of a leg mangled by a trolley car, by a jury in the Circuit Court. It is said to be the heaviest verdict ever rendered for an injured child in the State. The child lost the leg under a Public Service Corporation car in this city last April. Counsel for the parents brought out the admission by the motorman that the brakes of the car were not in working order and he was unable to stop the car in time to avoid the accident.

Money to Kill Mosquitoes.

To the fund that is being raised at Elizabeth for the extermination of mosquitoes ,the Central Railroad of New Jersey has offered to contribute $1,000. The city has given $2,000 and the State has contributed $500 to the local fund.

—Daily Press want ads. pay.

ANSWERS JAMES R. JOY

A. V. D. Honeyman Addresses Open Letter to Him on Mayor Smalley.

"BONAPARTISM"

Mr. Honeyman Says "Local God" Mr. Joy Worships is a Strange One —Makes Specifications Against Bossism.

The following open letter to James R. Joy, who presided at the Republican mass meeting in Saengerbund Hall a few nights ago, has been sent to this office by A. V. D. Honeyman, formerly president of the North Plainfield Board of Education:

To Mr. James R. Joy:

Having long been honored by your personal friendship; having also served with you delightfully for some years in a capacity where I learned to appreciate your high talents and sterling character, will you pardon me if I express in a public manner my own profound grief, and that of others of your friends, at the public position you have deliberately taken in favor of the re-election of Mayor Smalley for a fourth term? At the Saengerbund Hall meeting of last week, at which you deemed it an "honor" to preside, and at which you attacked me as an "arch-politician" and the Citizens' party as a bad institution, and praised up Mayor Smalley as a local god to be worshiped, you certainly provoked criticism.

If any apology were needed for addressing you in this public manner, it is sufficient to say that the influence you there sought to bring upon voters, backed by your exalted rank as religious editor and educator, deserves serious attention, to say the least. What you said against me personally may be set aside as byplay of no serious moment; what you said for your candidate was so "important, if true," that the matter is one of gravest import to the good morals of the entire communities of North Plainfield and Plainfield. For, if your declared position be correct, the political rings which govern our various local municipalities are untold blessings, tending to "good citizenship" and lofty civic results. If we fail now to rid ourselves of the bossism that is strangling us, other neighboring communities may lose hope.

If any apology were needed for addressing you in this way, some of the peculiar words spoken by you on that occasion, to be quoted presently, would seem to merit a most earnest reply. My personal esteem for you will make it as impersonal as possible.

What was said by the paid attorney of the borough, whose fight everybody understands is purely for his own retention in office, is of not much consequence to any serious-minded citizen. A representative of a county who left the State Senate branded with the stigma of "traitor" by his fellow citizens of every shade of opinion in that county, has a minimum of weight at a political meeting where those who know him best are the listeners. I do not propose to place myself upon the same political level as ex-Senator and never-to-be-again-Senator Reed by being provoked to any controversy with him. Nor do I propose to debate the question of the pure and lofty character of Mayor Smalley with himself. If he cannot see the indelicacy of trying to reinstate himself in office for another term by praising himself and his own administration, he may toot his own horn to the Judgment Day, and I will not be one of his audience.

But your case is entirely different. You are not an office seeker; you are a Republican from principle; you surely desire to have only clean men in power from the President of the United States down to the latest office holder in the borough of North Plainfield. Your nature, like my own, revolts at dishonesty, public or private, and certainly shirks from all manner of political foulness. You and I both abhor men who buy votes or sell them, as well as the grafter on the public treasury. You believe, as I do, and as that greatest American citizen, Theodore Roosevelt, does, in a "square deal for everybody;" that the poor citizen shall have a chance to vote without oppression, without bribery, without boycotting in business, as well as the rich citizen.

You have high civic ideals and this is what the Citizens' party claims to have, and yet if our ideals are supposed to be alike, how is it that we are miles apart on a burning local question? How is it that, when we agree on the best ideals for office holders, some of us loathe this open sore, known as Smalleyism, and believe it to be a Tammany excrescence on our borough politics, while you are entirely willing to publicly officiate at the high altar of Republicanism in celebrating the praises of this local Richard Croker as one fit to be compared with the distinguished President of our country!

Inasmuch as I shall not, in all probability, speak again at a public mass meeting in the borough prior to the election, being content to rest the case before the public with my published address of September 18 (which you took for your text but did not answer), and with this public letter, I choose to address you now, first as a Republican to a Republican, and then as a citizen to a citizen, and with the public as the listeners. If I am lengthy, the importance of the issues at stake justifies it. Either you are right or you are wrong. Assuming that your conclusions are conscientious, it is not possible for both sides to be right. Let me renew your attention to some pertinent facts which go to the marrow of the subject.

First, however, let me quote from your speech in Saengerbund Hall. In that address you denounced in vigorous terms the principles of the Citizens' party, whose platform, as it seems to me, every honest man can subscribe to heartily. You termed me an "arch-politician," although my sole offense seems to be to have spoken at a Citizens' meeting against the highway robbery of our best ideals in local politics. You lauded to the skies that "good citizen," our Mayor, and subsequently said that his initials might stand for "Napoleon Bonaparte" Smalley, adding, as I am informed by those who were present, "both are great men." You further stated that the Citizens' party of the borough were trying to "palm off upon the public a spurious image" of this, your model citizen; that the attempted blow he gave to our schools (in well known instances which you entirely ignore) was but the "real and helpful support" of "good citizenship;" and, finally, you said: "The real Newton B. Smalley is as real as Theodore Roosevelt, and has a good many of the same qualities."

All this is so astonishing in view of what I supposed everybody in the borough knew the facts to be, that these declarations have dwarfed into nothingness both the self-praise delivered by the Mayor himself and the declamation of the immaculate J. B. Cleaver, whose oration has not been given to the public, because unfit to print.

The case of the Public of North Plainfield versus Bonapartism (if you will allow me to adopt your simile) is not a novel one before the public at large. The entire county, I may say almost the entire State, understands it perfectly, although you do not seem to comprehend the length and breadth and height and depth of the political turpitude of the defendant now at the bar of judgment.

It must be assumed that you are largely ignorant of what has been going on in our borough for at least the past fifteen years, or you could not have uttered your similitude as to "Roosevelt" without a perceptible blush. I surely have a right to assume that you would not aid, knowingly, in any further debauchment of our local politics, beyond that which has been apparent before your eyes and mine for all these years; and, indeed, that if you were appreciative of the facts you would join with me in calling a halt to the exisiting conditions.

You have been a resident of the borough longer than myself, and yet it may be that you have not come into close contact with events which I supposed were the common property of the best as well as the worst of the voters in our borough. I came here to reside in 1892, and in a few brief sentences will sketch what has occurred to my personal knowledge since that date.

Having always affiliated previously with the Republican party, from principle, I soon became more or less intimate with some of those who were looked up to as local Republican leaders. I found the borough to be prosperous, but that at every local election the success or failure of the Republican ticket depended, not on the uprightness or ability of its nominated candidates, but wholly upon the approval or disapproval of this one "good citizen" whom you now so greatly admire. He was the most active man in all attempts to elect or defeat the Republican or Democratic candidates. At his nod the most degraded voter, and sometimes the most intelligent citizen, got to the polls. He handled the pasters, and he corralled in the newly naturalized or the non-naturalized. What is of greater importance, he not unoccasionally "handled the funds." By methods of which he was a unique master he had the Republican or Democratic ticket win or lose. He went to the Republican primary, but if, after a fair nomination, a candidate did not suit him, the other fellow was elected. The borough was overwhelmingly Republican, but he succeeded in having a Democratic Mayor elected about that same year, 1892, which I date, as not the beginning, but the first consummation of his party treachery.

The first man thus to go to defeat because his candidacy did not suit this "good citizen" was Mr. E. L. Bonny, a man whose character was as pure as gold. There was nothing to be said against his opponent, but Mr. Bonny was the unanimous Republican nominee and he was one of those citizens who "fitly constitute the State," and whom you and I should feel proud to honor.

At the next year's election I happened to be nominated for Mayor on the regular Republican ticket, at a primary which I had not attended. The nomination came without any previous knowledge on my part, and was only accepted at the personal solicitation of all the local leaders, except your "good citizen" and one other of his chums, who is now pleading so hard before the public that Mr. Conroy should not be elected lest he might lose the perquisites of his office. It is needless to say that this young "Napoleon" again squelched the Republican ticket, presumably because I was not of his ilk. (I may say here, parenthetically, that I never have been brought in personal contact with this "good citizen" in a political or business way in my life; have no personal feeling against him of any sort whatever; that so far from being his "enemy," I am an enemy to nobody in the wide world; that I should do him any proper favor, just as I would any of my fellow men, were he in any need of it, and especially if it would tend to the uplifiting of his ideals of ordinary party principles, or those of common public morality.)

But to resume. From the day last referred to until the present I have always, by my vote and influence, supported local or county Republicans for office when they were fit men, taking, however, like yourself, the position that, while the "politicians" might make the canvass and expend the moneys incident to a campaign, my duty as a citizen was best subserved by simply going to the primaries and to the polls and registering my vote. I never "managed" the Republican polls, just as you have not. All the same, however, I knew from the poll wokers themselves and from the various candidates, that party treachery and bossism were becoming so rampant that it was only a question of time when the better element of the Republican party and of the Democratic party must join together to overthrow these Tammany excrescences, or confess that the better manhood of good citizenship was overreached and its better ideals trailed in the dust.

During the years since, you and I have seen Republican after Republican in the borough, surely not all of them unfit men, go down to defeat through this man's treachery. One by one a Republican would be nominated at the primary with scarce an opposition, and then be cut down at the polls in cold blood.

I saw as worthy a citizen as we have, a man who has done more than almost any other local Republican, by pen and speech, for the upholding of his party principles in the borough, the county and the Congressional district—a clean man, who is not to be spoken of in the same breath with this new "Napoleon" of yours, regularly nominated, and then defeated by a few votes, chiefly through the antagonism of this one traitor within the party. He had had the "backbone" when he had previously been Mayor to fine this "good citizen" when the latter was a member of Council, for racing his horses on Sunday on one of the public streets of the borough; and from that time until now this "good citizen" has had no use for him.

I then saw the victorious Democratic candidate, Mayor Wilson, so far disappoint this "good citizen" after the election, by making a clean business record as Mayor, astonishing even his friends by the vigor and honesty of his administration, that the law was laid down to him by this same "good citizen" that the Mayor must turn Republican, in which case he "would be endorsed," or otherwise be deprived of re-election. The impossibility of the conditions imposed furnished the excuse for this deft manipulator of elections "putting himself in his place," without any compunctions whatever. (I suggest, by the way, that you now have a confidential talk with this honored ex-Mayor, who best knows what happened when he was succeeded in office by your daring young "Napoleon.")

Then I saw ex-Mayor Cooley regularly nominated for an important local office, that of assessor, for which he was peculiarly qualified by long previous training in that same capacity, defeated by the same kind of treachery.

At a previous date, as I am informed, Mr. George D. Hallock, an able Councilman, had been practically forced out of the Councilmanic office by this same manipulator.

You and I then kenw of first class nominations in the county (a conspicuous example was that of Mr. Frelinghuysen for Senator, Mr. Irving H. Hoagland for Assembly, and Mr. Van Doren for Surrogate, in 1902,) turned down upon the most paltry excuse imaginable, although today two of these estimable gentlemen are supposed to have the hearty support of this "good citizen," notwithstanding they are neither better nor worse than they were in 1902. The same "good citizen" one year, from spite toward his ticket, assisted to place Assemblyman Swackhamer in the office which he graced, and the next year attempted his slaughter "with shovel and tongs." Only last year we say the worthy nominee for sheriff and for Assembly knifed in the same manner by the same man, this time happily without effective results.

Can it be that these acts of treachery, gloried over still by the chief participants, are a sufficient cause for you, as a Republican, to deem it an "honor" to preside at a meeting intended to elect one of the traitors to office, and to secure the success of his fell conspirators? It is not the kind of Republicanism of which I have any reason to be proud. I refuse to support it. It is simply loathsome.

Upon the school question, may I say that I had from first sources the particulars of the open denunciation by this "good citizen" on the public street of the supervising principal of our public school, because he exercised the right of a free man to look in upon the events of the Legislature as a passive spectator. I know of his collecting together his votaries, and practically expelling from the school board, Mr. Henry A. McGee, Mr. George D. Hallock and ex-Mayor John H. Van Winkle, three of the most valuable members of that board, two of them honored representatives of the Republican and one of the Democratic party, and all citizens high in public esteem. This latter event was the first blow attempted at the public school system of the borough; it was the first wedge of political Smalleyism driven into the school board; and while you ignore this fact in your address, it was so well known and so unreasonable and unjustifiable that the event alone should have forever precluded you, as a firm friend of the school, from taking up the burden of proving that this "good citizen" is entitled to a continuation of municipal honors.

Then I saw the removal of the school physician, and heard of the plans laid to remove both the district clerk and the two janitors (which miscarried), and I was personal witness to the further attempt (in which, I regret to say, you lent a hand) looking toward the abolition of the borough High School, which had been created at such a large sacrifice and expense, and which was and is the most creditable thing we have in our borough.

If there is anything as to which I feel a pardonable pride in my record as a member of the school board, it is that I voted against all the propositions which were made to break up the High School, or to change the school physician for political reasons, or to prevent the erection of the magnificent school structure now on Somerset street, which were propositions fostered, if not initiated, by this same "good citizen."

You say that the influence of our "model" Mayor has always been cast for the best interests of the public schools. I say that he has done more than any other one man to make his own views dominant in the complexion of the school board and to break up the foundations of a sound education by assailing the very roots of it.

I grant you that the first term of this "good citizen" as Mayor, when, by his own connivance, he was elected to that office over the infinitely better man, was not discreditable. Everybody hoped that he had at last reached the station where he need not be a "Napoleon," but a real leader of good and substantial improvements. The next term, however, clearly proved that the office had turned his head. He became the absolute boss of every department of the bofough. The committees of Council were ignored in the ordering of work performed, a condition of things which exist to this day when repairs upon the streets, the laying of borough sewers and other important expenditures are directed without public bids and without any reference to the powers of the regular committees. If the most obnoxious example was that in which that conscientious member of Council, Mr. Robert Clark, Jr., was forced to abdicate his office, or otherwise pose in his position as a mere cipher in borough affairs, the same conditions met other men who proved more obsequious to the dictates of the boss. The chairman of the street committee, Mr. Arnold, is so completely under the Mayor's power today that he does not undertake to consult with any member of his committee upon street improvements, nor as to who shall be employed upon street work, but takes direct orders from the Mayor himself, only reserving the despotic right of seeing to it that many of the employees secure their various domestic supplies from a certain store, over whose door is the sign of "James K. Arnold." The brother of the Mayor frequently acts as receiver of contracts for the streets almost at his own good pleasure. Within the past six years the sum of $4,574.31 has been paid to A. I. Smalley, or his firm, and the proportion of it that has been done after open, public bidding is—so I am informed—too small to be seen even with a microscope.

It might be said—but surely not by you—that these are chiefly political and not fundamentally bad offenses; that "all things are fair in politics;" that if the borough is not actually cheated in dollars and cents, the administration should be undisturbed. This man "does things," and so let him go on, and let us patiently endure it!

For one I should be willing to condone his party offenses if I saw immediate signs of reformation. But the intolerable bossism is still unabated and there are yet no signs of reform in the horizon. Some of us might stand by and see either or both the Republican or Democratic party in the borough ruined, and also declare it is of little account whether the business of tae borough be conducted on lines of favoritism and nepotism or not, so long as no money be actually stolen from the treasury. But to what is this thing leading? Shall I as a citizen do nothing but fold hands?

You and I, who do not seek political public office, whose ideals are as much higher than these low ones as the heavens are higher than the earth, who wish to see clean government by clean and able business men, who believe in what is for the advancement of our fellows, have no occasion to quibble over petty matters of precise details. Whether you were ever asked by this Mayor to dismiss a teacher from the school or not—and no one charges that such was ever the case; whether he, or our most estimable and lamented friend, Mr. Valiant, is best entitled to the credit of having the school funds put directly to the board's account, as the law requires, instead of its slow payment in instalments as has been the custom (and I am as sure that the credit wholly belongs to Mr. Valiant, as you are that it belongs to this new "Bonaparte"), or not; or whether the school supervising principal left because of the politics injected (not by me, but by its Smalley members,) into the board or not, are all really unimportant details. The fact remains, that for years and years, this one man, whom you are so unfortunate as to liken to Theodore Roosevelt, has debauched the politics in this municipality, has almost ruined the Republican and Democratic parties as vital factors in local affairs, and has made our borough the laughing stock, and turned upon us the scorn, of county and State.

Can you wonder that, as a result of all these things, of which I have recited but a tithe, some of us plain voters, who do pay our taxes even if they are not so large as those of some other men, have become disgusted beyond all power of expression? Do you not think that such a condition of affairs is one which is properly styled "intolerable?" That I am not alone in this view is shown by the fact that in two most important elections, the views and men presented at the polls by this, your modern "Bonaparte," have been defeated by an outraged public sentiment, and that the contention is now "bitter" concerning his retention of a public trust which he has shamelessly betrayed.

Do you not desire to see a Mayor in the chair who will be respected by everybody? Have you any ground for believing that Mr. Conroy is not an honest, capable man, as far removed from bossism as day from night? Do you have the "fear," that is expressed by Mr. Reed, that if Mr. Conroy is elected Mr. Swackhamer, or myself, or some other one or two men not to Mr. Smalley's liking, might have some "influence" with the new administration? As to the latter point, let me say once and for all that Mr. Conroy was not singled out by me as a candidate, nor was any other individual; he was nominated solely because he was a good man to lead to victory; that if he is elected I do not expect to ask or receive any favors from the administration; that I have no axes to grind, no friends to put in office, no movements to inaugurate. If he will carry out the principles laid down in his letter of acceptance, the borough will be happy and prosperous without the assistance of Mr. Reed, or any advice from myself.

Do you object to the Citizens' platform? Will you carefully read it over and state to what single plank in that platform you take exception? Will you read once again the letter of acceptance of Mr. Conroy, and advise me what is in it to which you object, and that will lead you to withhold your support from such a clear-headed and Christian gentleman?

When it comes right down to the point, do you not feel deep in your heart that, when a Mayor licenses a prize-fight in our borough, after the Mayor and chief of police of Plainfield refused to permit it there, that it is pretty good evidence something or other is loose in the moral make-up of your "Napoleon?" And when, after the prize-fight came off, he was found endeavoring to hush up the facts, instead of laying them before the Grand Jury, does it not occur to you that he connived at a maladministration of justice?

Don't you think that when, at every election, this Mayor (unlike any other Mayor of whom I have knowledge, in North Plainfield or elsewhere) stands all day long in front of or within the polls, browbeating or cajoling scores of voters, sometimes Democrats and sometimes Republicans, by all the usual methods known to the regulation Tammany ward heeler, that it is something of which both of us, and all "good" citizens, should heartily be ashamed? Is it a crime for me to denounce such misdeeds?

Is it of no consequence to the children of our schools, to the youths of our borough, to those of us who feel a pride in our municipality, to have the Mayor say in a public speech that it was the glory of his reign that he "put John Goodwin on the bum," or that his party majority depends wholly "upon the amount of funds," or that the leaders of the Citizens' movement are "hellhounds?" Would you raise a monument of adulation to the memory of such a chief executive?

Is the turning of betters out of office from personal spite, or the placing of friends in office (as on the health board or police force, or in the fire department, for example) solely for personal ends, and many of them incompetents in the highest degree, of trifling consequence?

Do you not feel that, if the screws are put down hard, just before election time, on some poor man who has a job upon the streets, or at his trade, if he does not vote the Smalley ticket, and he lets up easy on him, or promises to furnish him with work, or to assist him to pay his rent, or sees that the usual "$2.00 a day" for services as "poll worker" on election day is forthcoming if he is pliant to boss wishes, this is a startling menace to our much-praised American institutions? I have heard of this thing by those close to the polls for years. Is it news to

Unquestionably the Cheapest House in Newark for Reliable Dry Goods.

STRAUS'S

RELIABLE MERCHANDISE AT LOWEST PRICES

685-687 BROAD ST., 21 W. PARK ST. NEWARK, N.J.

An Attractive Exhibit of Women's, Misses' and Girls'

Ready-To-Wear Outergarments.

Autumn and Winter Styles in Coats, Capes, Suits. Skirts and Raincoats.

22.50 Tailored Suits, special at 14.98—Of best quality strictly all American Woolen Mills or Lymansville cheviot, in black, blue, brown, green, garnet and plum. Three-quarter length coats, fly front style, some buttoned through, others are double breasted, all are made with fitted back, with stitched straps of same material, lined with a guaranteed satin or silk, new shaped coat sleeve with neat turn-back cuff. Graceful skirts, flaring at the foot in approved walking length effects, all in a stylish, up-to-date suit; the intrinsic value is 22.50, women's and misses' sizes, special at **14.98**

The Newest Style Coats.

Best Tailoring, Lowest Prices.

7.50 Covert Cloth Coats, special at 4.98—Three attractive models, a choice of different shades, one style is 42 inches long, tourist effect with loose back and belt. Another jaunty style is in hip length trimmed with stitched bands in collarless effect, or shaped coat collar with reefers, some are satin lined, all sizes, unmatchable at 7 50, special at..... **4.98**

CHARGE ACCOUNTS OPENED

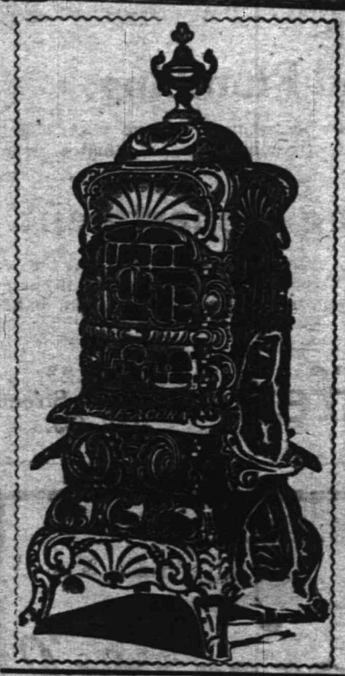

IT IS TIME FOR

Parlor Stoves

As usual this store has taken the lead. We are showing a very large line of Cylinders, Self-Feeders and Oak Stoves. They are all high grade stoves backed by our guarantee. We invite you to see them.

CYLINDER STOVES, . **2.49**
OAK STOVES, . **5.98**
SELF FEEDERS, . **7.98**

Large Size, Nickel Trim.

Complete line of the famous ACORN STOVES.

GREENE'S

31-33-35 Market St.

OPPOSITE COURT HOUSE.

Cash or Credit. Cash or Credit

PUTNAM & DeGRAW.

Men's Negligee Shirts with cuffs, at..... 50c and 1.00
Hosiery for Ladies', Gents and Children..... 10c up
Boys' Shirt and Blouse Waists, at..... 25c and 45c
Outing Flannels and Flannelettes, at..... 8c and 10c yd

M. A. BROWN,

Telephone 877-L. 218 West Second Street.

NOTICE—I have secured a Sixth avenue tailor—would like you to try our Superior Cleaning and Pressing Process. Expert on Full Dress Suits. Store will be open from 7 o'clock a. m. to 8:30 p. m., to accommodate patrons to and from trains. Leave your suit in the morning, will be ready in the afternoon. After you have had a N. Y. press you'll not go elsewhere.

you? Is it all fiction?

In the Good Book, which you and I have learned to reverence, there is something like this: "Praise the Lord, for he hath delivered the souls of the poor from the hand of evildoers." Are you aware of the fact that many a poor man in this borough is sighing for the day when he can go to the polls as a free man, without any fear that the manner of ballot he votes, if distasteful to this "Napoleon," will so menace him afterward as to make his life miserable? The Citizens' ticket this year in North Plainfield is, in a very great sense, which I fear you do not comprehend, a "poor man's ballot." It is a ballot which is appealing, almost pathetically, against such tyranny and oppression as have rarely visited the laboring classes in any American community.

Do you believe that these matters now brought to your attention and insisted upon as true in all essentials, as well as some things of common notoriety which are better unpublished, are simply "campaign falsehoods?" If you do, why is it that they are so commonly believed? And what will you say, if I offer to convince you by undisputable evidence that they are facts? Would you then publicly attend a Citizens' meeting and declare that you had made a mistake, and that the best interests of the borough demands the election of another man to the mayoralty?

Are you willing to arrange with me for an investigating conference of a few men of equally high standing with yourself, half of whom shall be men who feel as you do on this subject, so as to sift the essential facts to the bottom? Do you desire to get the real truths concerning the executive of our borough? If so, I am with you heart and soul. There is no better time than now, when so many good people from knowledge or ignorance of the facts seem to be at the parting of the ways.

May I venture to say that, once you are possessed of the details against which your eyes are now holden, you will never again in public pat upon the baek the author of the unfortunate condition of things in our borough as a "good citizen," worthy of emulation, having Roosevelt's sterling qualities and so deserving of renewed honors. You will say, instead, that we need to have purer air in North Plainfield soon, or general asphyxiation of the entire community will follow. You will feel that the whole dose—if once you get it in its glaringness—is so nauseating that you will earnestly pray, in public and private, for a different sort of "civic righteousness."

If a reform shall come this year, as I firmly believe it will, our citizens may well "thank God and take courage." If reform does not come this year it must come soon, or some things that you and I prize as true and noble, and worth striving for, will be ground by Smalleyism to powder. I am only sounding the alarm; you and others of the voters who should work for purity in politics must take the responsibility.

With great esteem yours,

A. V. D. HONEYMAN.

North Plainfield, October 13, 1905.

ITEMS OF INTEREST.

The divorce suit of Mrs. Charles V. Fornes, wife of the president of the New York Board of Aldermen, has been continued in the court of Rutland, Vt. It is reported she has failed to establish a legal residence in Vermont.

Pat Crowe's bail has been fixed in Omaha at $5,000. If it be furnished he will be rearrested on a robbery charge.

With his neck broken by a fall, a laborer in Laurenceburg, Ind., walked a mile to his tent, holding his head in his hands.

As a result of the anti-mosquito campaign in Ithaca, N. Y., there have been only 1,000 cases of malaria there this year, as compared with 4,000 in the corresponding period of last year.

Joseph Ramsey, Jr.'s, fight to control the Wabash system has failed. The vote against him was 228,510 to 31,840.

Former Speaker David Henderson has had a sinking spell at Dubuque, Iowa, and his physicians fear he has been suffering for the past two months from paresis.

An illiterate negro laborer named Hill, of Union, S. C., has created a sensation by his ability to solve mentally the most difficult mathematical problems.

Charged with having robbed suit cases of $10,000 worth of loot, Arthur Shafer and John Cohen, baggage handlers at the Pennsylvania Railroad depot in Camden, have been arrested.

The East Pennsylvania Synod of the Lutheran church, the territory of which includes Eastern Pennsylvania and New Jersey, has declared its opposition to the marriage of beneficiary theological students.

Archbishop Seton, of Rome, called on the President in Washington to present the congratulations and good wishes of the Pope. He received in return a message of felicitation to the Pontiff.

"Willie" Deegan assures his friends that he will do his part in counting another victory for the Daabsters tomorrow.

The Giants and Philadelphia Athletics will play in New York today and tomorrow at the Polo Grounds. This arrangement was made because of the rain's interference on Wednesday.

STATE NEWS BRIEFS.

Examinations for teachers of Cumberland county will be held at Vineland tomorrow and Saturday by County Superintendent Glaspell.

The Bridgeton High School has received from the State a valuable collection of minerals and geological specimens to add to the museum. It is part of the State's exhibit at the St. Louis Exposition.

Mrs. John F. Schooley, aged sixty-eight years, of 203 North Sixth street, Camden, was taken to the Homeopathic Hospital Wednesday, with both lower limbs paralyzed as the result of a fall downstairs two weeks ago.

When an alarm clock was thrown at them two men, who were trying to break into the home of Alfred Laessig, at 323 Lewis street, Union Hill, on Tuesday night, fled. The clock did not hit either of the burglars, but the alarm went off with a racket that scared them.

Councilman William Thompson, of Atlantic City, engine driver on the Reading Railroad, with his wife Wednesday went to Richmond with the intention of locating the grave of his father, Lieutenant Thompson, who forty years ago fell in the battle of the Wilderness. His father served in the Sixth New Jersey Volunteers.

A fierce wind and rain storm swept over the lower portion of Cumberland and part of Cape May counties Wednesday night, and considerable damage was reported. A number of washouts have occurred and telephone and telegraphic service is badly crippled. The semaphore signal pole on the West Jersey and Seashore Railroad at Belle Plain was blown down.

Mrs. William Carslake, of Bordentown, lost the sight of her left eye Tuesday night as the result of a peculir accident. She stooped in the dark to pick up a small cup from the floor of her dining room, when her head struck the arm of a rocking chair. Her spectacles were broken and fragments of the glass entered her eye and severely lacerated the organ.

The ghost which during the summer frightened residents of South Millville, appeared again Tuesday night, after two months' absence. This time it was two small children who saw it. The spectral figure gave chase to the children and caused such a fright that one of them, Mabel Parsons, ten years old, has been suffering from convulsions. Efforts to capture the ghost will be redoubled.

Papers in a suit for $5,000 damages for slander brought by Mrs. Robert Keen were served Wednesday by Deputy Sheriff Sharp upon Mrs. Lena Davis. The two women, who are residents of Paulsboro, had had some trouble over a sewing machine and, it is alleged, very harsh epithets were hurled on the highway in the presenceof a considerable portion of the town's populace.

Dr. A. Katherine Klein, of 172 Bowers street, Jersey City, was driving through First street, Hoboken, Wednesday evening, when her carriage ran into and over two boys. They are Dennis Marshall and Frederick Deda. Dr. Klein jumped out and carried the two boys into a drug store. The Marshall boy's head was cut. This was dressed and stitched by Dr. Klein, who then took the lad in her carriage to St. Mary's Hospital.

Trying to enter her home by a window, Mrs. Emma Schultz, of 714 First street, Hoboken, was injured seriously by a fall of three stories Wednesday night. She had reached home to find her family out and the door of her flat on thethird floor locked. She went to the rear and climbed out on the coping, expecting to pass along it to a window of her flat. But she slipped and dropped. In St. Mary's Hospital it was said her recovery was doubtful.

Because of a prank that so scared a woman there were fears for her reason, Maude Mackie and Anna Winters, each fifteen years old, were arraigned in the Bayonne Court Wednesday. Mrs. Charles M. Thomas, of West Tihtry-fifth street, answered a ring at her doorbell one night recently and the figure of a hideous-looking woman fell into the vestibule. The supposed woman was a dummy. Recorder Lazarus dismissed the case, deciding it was one for mutual arbitration by the families concerned.

Because his wooden leg made such a noise that it disturbed the other teants, Andrew Gerison, a Union veteran, was before the Second Criminal Court in Jersey City Wednesday on complaint of his landlord, Edward Sell, who said he had appealed in vain to Gerison, who comes home late, to do less thumping with the wooden leg. Gerison began to recount to Judge Manning in minute detail his part in the Civil War and could not be repressed. He was finally tied to the clerk's desk and signed a bond to keep the peace.

A Pirate Battleship.

Here is a story of the most thrilling event in naval history—a battleship maned by maniacs. The only sane aboard was the quartermaster, and his story of the terrible adventure makes lively reading. There is also the story of the New York Boys Who Carry Millions of Dollars daily; also a story about the Boxing Parson, and many other features that will surely interest any one who purchases a copy of next Sunday's New York World.

—For best results advertise in The Daily Press.

Are You Staying Up Nights with the Baby?

Has it some distressing skin affection? No need of it. Hosts of happy mothers daily use

Harfina Soap

in baby's bath. Kills disease parasites. Speedily allays irritation of scalp and skin. Induces restful sleep. Keeps baby sweet and healthy. For rashes, chafing, eczema, scrofula, itching, all skin soreness, HARFINA SOAP is truly wonderful. What it does for baby it will do for you. It's the most soothing and satisfying of toilet, bath and nursery soaps. No animal fats. Medicated, Antiseptic, Deodorizing, Refreshing, Healing, Fragrant.

"A Breath of Pine Balsam in Every Cake."

Try it. You'll be convinced. Large 25c. cakes. Box, 3 cakes, 65c. Druggists.

Manufactured by PHILO HAY SPECIALTIES CO., NEWARK, N. J. Refuse anything offered without this signature:

P. Hicox Co. on outside wrapper.

Randolph, 143 West Front street.
Powers, Somerset and Craig Place.
Nagle, West Front and Grove streets.

Hair Falling, Turning Gray or Faded, Restored by Hay's

HAIRHEALTH

Assisted by HARFINA SOAP to cleanse scalp, instantly arrests dandruff, kills germs, stops hair falling, promotes growth of thick, lustrous hair of the rich color and beauty of youth. Use Hairhealth with Harfina Soap. It

Keeps You Looking Young

Large 50c. bottle, druggists'. Take nothing without Philo Hay Specialties Co. signature.

Free Soap Offer Good for 25c. Cake HARFINA SOAP.

Sign this, take to any of following druggists and get 50c. bottle Hairhealth and 25c. cake Harfina Medicated Soap, both for 50c.; regular price 75c.; or sent by Philo Hay Co., Newark, N. J., prepaid, for 60c. and this adv.

Free soap not given by druggist without this entire adv. and 50c. for Hairhealth.

Name.....

Address.....

Schreiner, Park Ave. and Second St.
Miller, Park avenue and Fourth street.
Hodge's Pharmacy, Y. M. C. A. Building.

S. HEYMAN

77-79 MARKET STREET
NEWARK, N. J.

Up on the Fifth floor of this store is our Mail Order department. It consists of a number of expert "shoppers" whose whole time and attention is given to filling mail orders which are being received by the hundreds daily at this store. The service is intelligent, accurate, reliable and prompt. Whenever your time is so fully occupied at home that you cannot come to the store, the mails will bring the desired goods as quickly and as satisfactorily. These specials are for this week only.

Foremost Mail Order Store of New Jersey.

BARGAIN ITEMS:

Baby Carriage Robes—Made from very fine heavy Elderdown, in white lined and quilted, full size and prettily trimmed with two rows satin ribbon, cheap at $2.00, for 1.19

Women's Union Suits—Combination garments, vests and pants in one; open front for women, good, heavy white ribbed garments, all sizes, 59c value, ea 40c

Women's Underwear—Heavy white fleeced cotton ribbed vests and pants, with long sleeves, pants with French bands; all sizes; a good 39c garment, each... 25c

Women's Stockings—Fast black cotton, good, heavy and fine close woven stockings, in all sizes; cheap at 10c, many sell them for more; pair 6c

Sleeping Garments—For children, best 25c value; white cotton ribbed night drawers, with drop seat, in all sizes; sold regular for 25c, at, pair 15c

Umbrellas—For men and women; fast black twilled cloth on steel rod and paragon frame; pretty handles; cheap at 79c, for 50c

Tom-o'-Shanters—For girls; all new this season; in all colors; large size should be 25c; tomorrow extra special 19c

Floor Brooms—Large size, extra heavy new corn whisk, four sewed, cheap at 25c, one to a customer, while they last... 13c

Large Size Oval Wash Boiler—Extra heavy tin with painted bottom, tight fitting covers, value 49c; special, each 25c

Jelly Tumblers—Best quality pure white glass, tankard shape; tight fitting covers; value 2½c each; special, each....1½c

Grandma Washing Powder—The best on the market, 3 lb. package, value 17c, special, each 11c

Hustler Soap—Large cake, good quality; regular value 2½c; special 1½c

Stove Polishing Gloves—A new idea; no soiled hands while you use them; value 7c; special, each 3c

Knitting Wool—The genuine Fleisher's, quality "F," in black, white and colors; a guaranteed trade mark attached to each hank, regular price 25c, per quarter pound 21c

Pillow Shams—From extra good bleached muslin, full size, with pretty stamped designs; also 18x 54 inch Scarfs, they are hemmed and stamped; regular value 15c and 19c, for, each..... 10c

A Complete Kitchen.

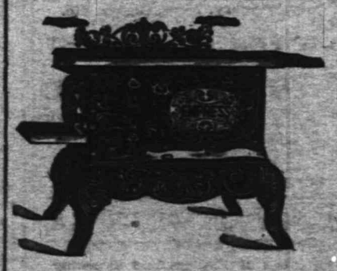

You cannot have your kitchen completely furnished unless you have a first-class Range, therefore insuring the most convenient cook. You should have one of our Ranges by all means, because of their construction which insures a perfect fire, even heat in the stove rather than in the kitchen. These are made for cooking, and are good enough for heating.

We also have a fine line of Oak and Cylinder Stoves, Pot Stoves, Stove Boards, Coal Hods, Ash Cans, Pipe, etc.

Our OIL HEATER, "The Waterman" is ideal.

We can get you any STOVE REPAIRS in the market.

GAYLE HARDWARE CO.,

Front St. and Park Ave. Tel. 468-R

Advertise in The Daily Press.

Selma Herman in "Queen of the Convicts" at the New Plainfield Theatre Saturday Matinee and Night.

AMUSEMENTS.

Miss Selma Herman, the talented emotional actress who will appear in Theodore Kremer's new and most sensational play entitled "Queen of the Convicts," will make her appear ance upon the stage her in the first act in her bare feet. The play is based upon the trials, tribulations, and rise and fall of the ill-fated Queen Draga of Servia. It shows faithfully and vividly her beginning from the poor little fare-footed peasant girl with no other thought in the world but that of milking cows and looking after pastures, to her final triumph and ascendancy to the throne of Servia, where "she ruled with an iron hand" and through the entry and machinations of unscrupulous parties, finally yielded her crown to the Goddess of Death. In the play, the queen does not die, for there is on hand a brave and ever faithful Yankee who serves and saves her in a nick of time and thereby brings the play to a pleasant, instead of tragic ending. The cast that will support Miss Herman is an exceptionally good one, made up of Metropolitan players, each chosen for their especial fitness for the roles assumed. The "Queen of the Convicts" will be at the New Plainfield theatre tomorrow afternoon and night.

Private advices speak of "A Message from Mars," the attraction soon to be seen here, as novel, with a quaint atmosphere, droll situations and witty in dialogue. It is the attraction at the New Plainfield theatre tonight.

Elizabeth Valentine in "A Message from Mars" at New Plainfield Theatre Tonight.

David Warfield, in "The Music Master," at the Bijou, will play two extra matinees in response to hundreds of requests from out of town patrons. David Belasco has arranged for one of these for Thursday, October 26. Warfield continues not only to crowd the Bijou nightly but to turn hundreds away at every performance.

"A Message from Mars" took an immediate hold on the popular fancy and its run at the Garrick in New York was second only to its successful two years at the Prince of Wales, in London. It will be seen here at the New Plainfield theatre tonight.

"Happyland," which is being presented by De Wolf Hopper at the Lyric, is said to have broken the run of slap stick musical farce which for so long has been afflicting New York. The piece in question is the work of Frederic Ranken and Reginald De Koven, and it seems to be conspicious for its absolute freedom from horse play and jingles. It contains a legitimate story from which is evolved all the comedy of the piece, while its score is put down as being most musicianly. At the premiere of the work, on October second, was present a typical Broadway audience, which, waiting in vain for coon songs, received the entertainment somewhat coldly. Consequently, it was freely opined in the lobbies that the Shuberts, under whose management "Happyland" is offered, had out-stepped themselves and gone "over the heads" of their patrons. The newspapers of the following day, however, were enthusiastic in their praise of the piece and of the ambition which brought it forth. "It is not 'Happyland' that is now on trial," said The World. "It is the public. If the production does not appeal to a profitable popular taste, comic opera is an impossible proposition." To the surprise of almost every one concerned, the public has responded with avidity, and the present phrophecy is that Mr. Hopper will enjoy as long a run at the Lyric as did Mr. De Angelis in "Fantana." Thus has begun the renaissance of comic opera in America.

David Proctor in "A Message from Mars" at New Plainfield Theatre Tonight.

They say that the lasting success of "The Message from Mars" lies in the fact that it leaves a pleasant, good natured feeling and one that stays for a long time. With David Proctor and the original London company, it is announced for tonight at the New Plainfield theatre.

In "The Romance of a Hindoo Princess," to be produced shortly at the New York Hippodrome, in lieu of "The Raiders," will be witnessed the most gorgeous and brilliant spectacle ever conceived on any stage in the world. The scenic effects are beautiful and the illusion is so perfect that the entranced spectator is spirited away to distant India, amid whose wild jungles the scene of the drama is laid. In action rather than words is told the stirring plot. A haughty Indian prince is a suitor for the hand of the beautiful daughter of the ruler of an adjoining province. He is rejected in favor of another suitor. Angered by her refusal, the Prince determines to storm her father's castle and carry her off by force to his own country. At the head of his army and accompanied by a great herd of elephants, he succeeds in accomplishing his purpose in a midnight attack on the fortress, and dashes off with his captive. He is pursued by the enraged father and his followers on horseback and over-taken. Then follows a most exciting and realistic fight, possibly only on the Hippodrome stage, the largest in the world. The climax comes with the rescue of the Princess and the maddened elephants plunging terrorized into the great water tank.

"A Message from Mars" with the original London cast and complete staging is announced for a presentation at the New Plainfield theatre tonight.

Antcault.

A notable event for the Grand Opera House, Fred G. Berger announces the initial appearance of the distinguished young actress, Miss Maude Fealey, in "The Truth-Tellers," an original modern comedy, dramatized by Martha Morton from the novel of that title, a company of even merit. A Broadway production on Eighth Ave. first. That immense popular comedian, Dan McAvoy and his Fifth Ave. Girls will be the headlien featue act at the Grand's second October concert, closely following them in bids for applause will be those droll comiques, Matthews and Ashley; also those eminent eccentric dancers, Coakley and McBride. Others on a programme of sterling excellence are Tascott, St. Felix Sisters, Barr and Evans, Jolly and Wilde, Morton, Temple and Morton and pictures on the Kinetograph of the opening ceremonies of the initial trip under the recently completed North River tunnel to New Jersey.

Edna May continues to delight New York by her admirable singing, dancing and acting in "The Catch of the Season," which has begun its seventh week at Daly's theatre. The record which she is achieving in this production promises to surpass that which she made last season in the wonderfully - successful "School Girl." Crowded houses at Daly's enjoy every feature of the big production and positively go into ecstasies over Miss May and her share of the work. They encore "Raining" and "Buttercups," her two principal songs, until she is tired out from repeating them, and the other songs she sings are almost equally in favor. The wholesome fun of "The Catch," which is irresistibly interpreted by Farren Soutar, Fred Wright and Fred Kaye, the abundant delightful music, the great display of beautiful gowns, and the international beauty array, which the Paris, London and American show girls make are additional reason why people should see it. Edna May's popularity is bound to continue great while she remains at Daly's.

McIntyre and Heath in Klaw & Erlanger's production of "The Ham Tree" have made a success at the New York theatre the like of which has not been seen in the big city in many years. This is a real comic show and the audience is convulsed with laughter from start to finish. If there be any complaint, it is that the piece is too comic and too severe a test of one's endurance in continuous laughter. But yet every patron delights in the piece and hundreds have seen it several times. The story is most interesting and introduces McIntyre and Heath in the famous skits on minstrelsy which have given them the reputation of being the two most entertaining comedians in America. Their company is an excellent one and their chorus a real beauty show. There is more fun in "The Ham Tree" for $1 than in any other piece of its kind now running in New York.

Teaching by Telephone.

According to a Pittsburg telephone manager, the telephone was put to a novel and unusual use in Washington county recently, enabling two boys, sons of farmers, to hold their positions in their classes in the public schools from which they will graduate in another year. Incidently the patience and long-suffering of the country school teacher was put to an admirable test. Smallpox broke out in the neighborhood in question and the two scholars were among the early victims. The home was quarantined and there was every indication that the instruction which they had been receiving would be cut off for an indefinite period. But the teacher was resourceful and willing. He called up the srticken home one evening and proposed that the boys study their lessons as usual and he would hear them over the telephone. The idea was eagerly received. Each evening they took down the receiver and the teacher, located several farms away, heard them recite. Neither suffered to an appreciable degree through their absence from school, and their chances for graduation are just as bright as before the disease entered their home.—"Telephony."

The fans have no hard feelings against Westfield, but simply feel delighted to know that the Daabsters applied the brush good and plenty.

SOME MISTAKES MADE DURING HONEYMOONS

"It is during the earliest days of the honeymoon that many young wives make mistakes, the consequences of which are likely to affect their whole married life," said an observing grandmother.

"Early impressions count for a great deal, and the woman who has just secured the man of her choice should carefully guard against representing herself in a doubtful light, either from exuberance of spirits or from the feeling that 'nothing matters now we are married.'

"To the newly made bride I would say: Do not presume upon your new honors to constitute yourself your husband's teacher, or rather keeper. Often, in a mistaken sense of her fresh responsibilities, a wife is apt to assume on the honeymoon a playfully dictatorial demeanor toward her lord. At the boarding house where they are spending their first holiday together she convulses the male and disgusts the female residents by her attitude toward George at meal time.

"'No, dear. You mustn't touch those pickles. You know pickles are not good for you.' And poor George sees the coveted condiment placed beyond his reach as if he were a naughty little boy. Or, 'Now, George, I cannot allow you to smoke any more this morning. That is the second pipe you have had since breakfast.'

"The unfortunate man's smoking materials are playfully annexed by his better half beneath the scornfully amused glances of a dozen onlookers. Perhaps in an ill-judged moment he asserts his right to choose and think for himself. There is a scene, and their first quarrel, when George, patient but sore, gives in. But if his wife has scored on this occasion, George is already dimly realizing the meaning of the term 'henpecked.'

"Don't indulge in semi-public banter and bandiage with your husband. I was recently visiting at a house where a newly wedded couple were staying. The man was quiet and reserved, but his wife was of quite the opposite temperament, and in his attitude I could detect the dawn of impressions concerning his wife for which she will some day be sorry.

"Her idea of amusing him was to perpetually pester him with frivolous banter, provoking elaborate answers to the most trivial observations, and generally, with gadfly-like persistence, keeping him on the move, under which treatment he was obviously ill at ease, and to which fact she was sublimely unconscious. The day is not far distant when that young husband will shun his wife's society.

"Don't, when he evinces a desire to loaf contentedly on the beach on some fine afternoon, show your independence by marching off for an excursion in company of some one else. Few things disillusion a man more than the discovery that the girl whom he likes to regard as a tender, clinging plant, is able and willing to seek her amusement in other society than his own. It destroys one of the most cherished illusions he possesses, and he is not inapt to retaliate in a manner that speedily brings pain and a feeling of neglect to the thoughtless wife even before the honeymoon has waned.

"Don't expect him to be lavish of his affections in society. 'George is so nice when we are by ourselves,' wails the young bride, 'but when we are with other people, he treats me as if I were his maiden aunt.'

"She cannot see, silly woman, that she has married an average man, who detests making an exhibition of himself, even to gratify the only woman he loves. And by the same token, she should avoid imitating the German manner in this respect, for, much as the average American objects to playing the lover before an audience, he detests infinitely more to be fondled and called by endearing names under the same conditions."—Philadelphia Bulletin.

CONCERNING MAHOGANY.

Chippendale owes his reputation to the fact that he published a book of designs with over 200 copperplate engravings, so that today any one who wishes may get them and reproduce them exactly or with such changes and improvements as suit his fancy, says an exchange. That they are capable of improvement Chippendale himself was the first to declare. Chippendale was one of the first makers of mahogany furniture. Before his time this precious wood was valued only for the medicinal qualities it was supposed to possess.

The idea of making furniture of mahogany wood appears to have been the result of chance. A certain physician in London had a great many mahogany planks, and, wanting a candle box, he sent for a cabinetmaker and instructed him to use the mahogany for the required article of furniture.

The man objected that the wood was too hard for his tools, and the doctor told him to get harder tools. The man did so, and when the doctor saw the box he was amazed at its beauty. Patients and friends talked about it, and at last the Duchess of Buckingham came to see it. She was enraptured and persuaded the doctor to give her wood for a similar box. As a result mahogany got to be the fashion.

FOR THE GENTLER SEX

GRATITUDE — THANKFULNESS.

Philosophers will tell you never to expect gratitude.

But it would be a dreary old world if we neither expected nor gave gratitude for kind actions.

And no matter what our lives may be we all have a great deal to be thankful and grateful for, says the Philadelphia Bulletin.

When you perform a kind action is it not pleasant to feel that it is appreciated.

Of course it is, and so you must not forget to show your gratitude when others are kind to you.

Never hesitate to express your thanks fully and freely; people may say they don't expect it, but they like it just the same.

And do not let your gratitude take the form of lip service only. Return the kindness in deed as well as in speech.

If you are invited any place, or if a friend gives you a present, put your whole heart into your acceptance of the invitation or the gift. Make the giver feel that you heartily appreciate his kindness.

And when it comes to a question of thankfulness, why, my dears, every one of us could fill volumes on the things that we have to be thankful for.

There are so many every-day blessings that we take for granted, such as youth and health and sunshine.

The mere fact of living in this beautiful world is enough to fill our hearts with thanksgiving.

But we whine and fret because we haven't good clothes or can't go to a dance or are not as rich as our neighbors.

The next time that you feel discontented and at odds with the world just sit down and enumerate your blessings for a change.

You will be astonished to see how many you have.

We take it quite as a matter of fact that we should grumble over our woes; but we seldom make it a practice to rejoice over our blessings.

Down where I have been visiting lately, an old elm tree grew close to my bedroom window.

A couple of bluejays built their nest on one of its swaying branches.

Mr. Bluejay conducted his morning exercises in full view of the window, and I watched him with never-ending interest.

After he had talked business on household concerns with Mrs. Bluejay he made his toilet.

He was a dandified fellow and titivated to a great extent, preening his lovely blue feathers until they shone.

When he was all through he sang his morning hymn of praise.

It seemed as though his little throat would burst from pure ecstasy.

No doubt about his gratitude for God's good world and the sunshine.

He taught a lesson—that happy little bird—and it was this, that every day I live I should be grateful for being alive and able to try and make the most of my chances.

It's a gratitude you all may feel if you want to.

Try it and see if it doesn't make you happier.—Newark Advertiser.

THE GENTLER SEX.

"You have nothing to complain of; you took chances when you married him," said Judge Mandell this morning to Selma Dussia, who admitted she married Albert Dussia to reform him, and because the reform process did not work, asked for a divorce. Selma tried to explain the exact degree of intoxication which Albert reached each evening, but the judge demanded more evidence.—Detroit News.

"We had a Swede girl working here as a chambermaid last week who certainly took the cake for 'hard-headedness,'" said Jack Malloy, chief clerk at the Hotel Baltimore, yesterday. "One morning I decided to sleep late, having worked until after midnight the night before. I was in a delightful snooze about 9:30 o'clock when I was awakened by some one trying to unlock my door. I had left my key in the door, so the efforts of the person outside failed. Then there came a loud rapping. 'What it is?' I called. 'Aye kum ta clean da room,' came from outside. 'Well, go away from here, Hulda, and let me sleep,' I growled. 'This room can be fixed up this afternoon. Now get out and don't wake me up again.' I went back to sleep and about half an hour later there came another loud rapping at the door. 'What is it?' I called gruffly. It was Hulda again. 'Meester Malley,' she said, 'da housekeeper tale me not to bother you, so Aye won't any more."—Kansas City Times.

A North Atchison widow has not only added a porch and a bathroom to her residence, but it is now said she will buy an automobile.—Atchison Globe.

The young men are complaining of the girls' high-priced tastes, saying that unless a fellow has gilt-edged security he can hardly take even a sweet little business girl out and give her exactly what she is expecting in the way of carriage, theatre seats, and perhaps a collation. A letter received from a young man says that he makes $20 a week and has several girl friends who are employed at $10 a week; when he takes them out, however, he finds they have all the expensive tastes of a rich man's daughter, who neither toils nor spins. He says $1 theatre seats are not good enough, and no place as desirable as the Bellevue-Stratford for refreshment. Since he can hardly afford this, he does not know what to do. A quandary, indeed! For girls, as we all know, are stubborn facts indeed, upon which neither reason, force, nor moral suasion has the slightest effect.—Philadelphia Telegraph.

Reading System
New Jersey Central.

Stations in New York foot of Liberty, and Twenty-third Street and North River.
In effect June 25, 1905.

For New York—2.17, 2.37, 5.36, 6.02, 6.29, 6.57, 7.05, 7.25, 7.28, 7.47, 7.55, 8.02, 8.11, 8.30, 8.56, 9.46 9.30, 9.59, 10.28, 11.00 a. m., 12.02, 12.44, 1.18, 2.31, 2.42, 2.49, 3.44, 4.13, 4.47, 5.30, 5.53, 6.29, 6.43, 7.06, 7.32, 8.35, 9.35, 9.40, 10.17, 11.28 p. m. Sunday—2.17, 2.37, 4.47, 7.47, 8.01, 8.52, 9.34, 9.49 10.02, 10.32 a. m., 12.40, 1.45, 2.40, 3.17, 3.50, 5.41, 6.35, 6.48, 8.13, 8.35, 9.42, 10.22 p. m.

For Newark—5.36, 6.29, 6.57, 7.05 7.25, 7.28, 7.47, 8.11, 8.36, 8.46, 9.30, 9.59, 11.00 a. m., 1.18, 2.31, 2.49, 3.44 4.13 4.47 5.30 5.53, 6.29, 7.06, 7.32, 8.26, 9.40 p. m. Sunday—7.41, 8.52, 9.34, 10.06, 11.10 a. m., 12.58, 1.45, 2.40, 3.17, 3.30, 5.41, 6.48, 8.13, 8.36, 9.42, 10.22 p. m.

For Somerville 5.19, 7.12, 8.21, 9.22, 9.55, 11.00 a. m., 1.01, 2.02, 2.11, 3.32, 4.32, 5.02, 5.29, 5.57, 6.04, 6.19, 6.38, 7.12, 7.33, 8.08, 8.21, 9.37, 10.23, 11.26 p. m., 12.58 night. Sunday—5.45, 8.42, 11.13 a. m., 2.02, 2.40, 5.37, 8.30, 10.15, 11.16, 11.25 p. m.

For Flemington—7.12, 11.00 a. m., 2.11, 5.29, 6.19 p. m. Sundays—8.42 a. m., 5.37 p. m.

For Phillipsburg and Easton—8.25, 8.21, 9.55 a. m., 2.11, 5.29, 6.47 p. m. Sunday—5.45 a. m., 2.02, 8.05 p. m.

For Bethlehem, Allentown and Mauch Chunk—5.25, 9.54 a. m., 2.11, 5.29 p. m. Sundays—5.45 a. m., 2.03, 8.05 p. m.

For Wilkesbarre and Scranton—9.55, a. m., 2.11, 5.48 p. m. Sundays—5.45 a. m., 5.47 p. m.

For Long Branch and Ocean Grove, etc—8.11, 11.00 a. m., 1.18, 2.31, 4.47, 6.22, 11.28 p. m. Sunday (except Ocean Grove) —8.52, a. m., 3.30, 8.13 p. m.

For Red Bank—8.11, 11.00 a. m., 1.18, 4.13, 4.47, 6.22, 11.28 p. m. Sundays—8.52, a. m., 3.30, 8.13 p. m.

For Lakewood and Atlantic City—9.34, 1.18, 2.49, (4.13 p. m. Lakewood only.)

For Toms River and Barnegat—3.37, 9.30 a. m., 1.18, 2.49, 4.13 p. m. Sundays —8.52 a. m.

For Philadelphia—5.17, 7.12, 7.44, 8.44, 9.44, 10.51, 11.44 a. m., 12.46, 1.39, 2.45, 3.44, 8.21 p. m., 1.17 night. Sunday—5.17, 9.55, 10.51 a. m., 2.45, 6.45*, 5.37, 7.47, 9.47, 11.25 p. m., 1.17 night.

For Trenton—5.17, 7.12, 7.44, 8.44, 9.44, 11.44 a. m.; 12.46, 1.01, 1.39, 3.44 8.21 p. m., 1.17 night. Sunday—5.17, 5.45, 9.55, 10.51 a. m., 2.45, 4.15, 5.37, 6.45, 9.47 p. m., 1.17 night.

For Reading and Harrisburg—5.17, (10.51 Reading only), a. m., 2.45, (6.45, 8.21 through train,) 1.17 night. Sunday—5.17 a. m., 2.08, 5.37, 6.35 p. m., 1.17 night.

For Pottsville, Sunbury and Williamsport—5.19, 9.55 a. m., 2.11 p. m. Sunday—2.03 p. m.

For Baltimore and Washington—1.17, 8.51, 10.44 a. m., 12.35, 2.45, 6.45, 7.46 p. m., 1.17 night. Sunday—10.44 a. m. 12.39, 2.45, 6.45, 7.46 p. m., 1.17 night.

*Change cars at Bound Brook.

W. G. BESLER, Vice Pres. & Gen. Mgr. C. M. BURT, Gen. Pass. Agent.

PENNSYLVANIA
RAILROAD.

THE STANDARD RAILROAD OF AMERICA

Protected Throughout by the Electri Automatic Block Signal System.

On and after October 10, 1905.

Trains will leave Elizabeth as follows:

f 2.35 P. M. Chicago, Cincinnati, and St. Louis Express.

f 6.40 P. M. St. Louis and Cincinnati Express.

f 6.40 P. M. Western Express.

f 8.37 P. M. Pacific Express.

Chesapeake and Ohio Railway—f 8.39 a. m. week-days.

Southern Railway Express—f 12.58 a. m. daily.

Atlantic Coast Line—f 10.06 a. m. and f 10.07 p. m. daily.

Seaboard Air Line—f 12.58 and f 1.04 p. m. daily.

For Baltimore and Washington—f 12.58, f 8.39, 9.06, f 10.06 a. m., 1.04 and 10.05 p. m. On Sunday at f 12.58, f 9.06, f 10.06 a. m.; 1.04 and f 10.07 p. m.

For Trenton and Philadelphia—1.01, 6.46, 7.10 (Trenton only), 8.06, f 8.39, 9.06, f 10.06, 11.43 a. m.; 12.40, 1.04, 2.04 (Trenton only), f 2.25, f 2.35, f 6.40 (Philadelphia only), f 7.35, 7.44, f 8.37, 10.05 p. m. Sundays—1.01, 6.51, f 9.06, f 10.06, 10.40 a. m.; 1.04, f 2.35, 5.52, f 6.40 (Philadelphia only), 7.44, f 8.37 and f 10.07 p. m.

For Atlantic City—Through Vestibuled Express Trains, Buffet Parlor Cars, Passenger Coach, and Combined Coach, f 10.33 a. m. and f 2.35 p. m. week-days. Sundays—Through Vestibuled Train, Pullman Parlor, Dining, and Smoking Cars and wide Vestibuled Coaches, f 8.33 a. m.

For Atlantic City—Via Delaware River Bridge, f 2.35 p. m. week-days; 6.51 a. m. Sundays.

For Cape May—1.01 night, daily.

For Lambertville, Phillipsburg, and Stroudsburg, Via Trenton—6.46, f 8.39, and 11:43 a. m., f 2.35 p. m. week-days; 6.51 a. m., 5.52 p. m. Sunday.

For Long Branch, Asbury Park, Ocean Grove, and points on New York and Long Branch R. R. 9.57 a. m., f 1.03, and f 5.45 p. m. week-days. Sundays —10.03 a. m., and 5.40 p. m. Stop at North Asbury Park for Asbury Park and Ocean Grove on Sundays.

For Brooklyn, N. Y.—Trains connect at Jersey City with Pennsylvania Annex boats for Brooklyn.

"f" Stops on notice to Agent or on signal.

W. W. ATTERBURY, Gen'l Manager. J. R. WOOD, Pass'r Traffic Man. GEO. W. BOYD, General Passenger Agent.

Lehigh Valley Railroad.

Time Table in Effect June 18, 1905.

LEAVE SOUTH PLAINFIELD, N. J.

8.00 a. m. daily (except Sunday) local to Mauch Chunk.

8.37 a. m. daily for Easton, Wilkesbarre, Rochester, Buffalo and principal intermediate stations.

1.57 p. m. daily, local for Easton, Mauch Chunk, Hazleton, Pottsville and Shenandoah.

4.58 p. m. daily (except Sunday) "Wilkesbarre and Scranton Express" Solid vestibule train to Wilkesbarre, through Parlor Car via D. & H. R. R. to Scranton and Carbondale.

6.21 p. m. daily (except Sunday) local to Easton.

6.40 p. m. daily solid vestibule train to Buffalo, Toronto and Chicago and principal intermediate stations except Rochester.

FRANK BOWLEY, City Ticket Agent, 213 West Front Street, Plainfield, N. J. Telephone 112-B.

SPECIAL SALE OF HORSE BLANKETS.

Reduced prices on all Blankets for the next ten days. Buy now and save money. Wagons and Carriages of all kinds in stock or made to order.

N. P. Carriage Manufactory,
W. J. CONROY, Prop.
175-177 Somerset St. Tel. 360-L

Gas and Gasoline Engines
For all Purposes.
Machine Jobbing.
VALENTINE GAS ENGINE CO.,
Sycamore St. 'Phone.

(E)
Amos H. VanHorn, Ltd.
A REMOVAL SALE
That's Doing Things!

$150,000 worth of Furniture and Carpets at
1/3 OFF!
Your Opportunity.

THE CARPETS!
1.50 Axminsters, at yard 1.00
1.50 Body Brussels, at yard 1.00
1.25 Velvets, at yard 83c
1.00 Brussels, at yard 67c
90c Ingrains, at yard 60c
75c Ingrains, at yard 50c
Mattings, Oil-cloths, Linoleums All at a Drop.

17.00 Sideboards, now 11.33 1 out of 75
20.00 China Closets, now 13.33 1 out of 30
20.00 Buffets, now 13.33 1 out of 20
15.00 Wardrobes, now 10.00 1 out of 20
6.00 Chiffoniers, now 4.00 1 out of 40
17.00 Sideboards, now 11.33 1 out of 75
9.00 Extension Tables now 6.00 1 out of 40
30.00 Folding Beds, now 20.00 1 out of 28
CASH OR CREDIT.

Acres of the Best Furniture and Carpets, at
1/3 OFF
Don't Lose Time! Come Now!

THE Couches!
9.50 Couches, now 6.50
13.50 Couches, now 9.00
18.75 Couches, now 12.50
24.00 Couches, now 16.00
27.00 Couches, now 18.00
31.50 Couches, now 21.00
33.00 Couches, now 22.00

AMOS H. VAN HORN, Ltd.
Be sure you see "No. 73" and first name "AMOS" before entering our store.
ACCOUNTS OPENED— EASY PAYMENTS
73 MARKET ST., NEWARK, N. J.
Near Plane St., West of Broad St.
All trolleys transfer to our door.
Telephone, 580

J. C. POPE & CO.,
INSURANCE AGENTS,
110 E. Front St., Plainfield, N. J.

LEAHY,
The Richmond Street Plumber,
does only First-Class Work and at Reasonable Figures.
802 Richmond St., near Third.
Telephone 502-W.

T. H. LAURY. E. S. DAUDT.
Laury & Daudt,
MASON AND BUILDER.
Office, 323 East Front Street.
Tile Setting, Mantel & Front Work.

McCULLOUGH'S STEAM MILL,
21 Steiner Place, North Plainfield, N. J.
R. H. McCULLOUGH, Prop.
Sash, Blinds, Doors, Mouldings, Scroll Sawing, Turning, etc. Estimates cheerfully furnished.

A. H. ENANDER,
Sanitary Plumbing, Gas Fitting, Steam and Hot Water Heating.
Contractor for Sewer Connections.
125 Watchung Av. Rear.

LOUIS BECK
Carpenter and Builder.
719 South Ave. 'Phone 480-W

EDWIN A. CRAIG,
Electrician,
202 E. Front St. Tel. 293-J.
Repairing in all its branches.

'Phone 572-W
WHY
take your Watches, Clocks and Jewelry to the city? You can have first-class city work done
AT BROWN'S.
202 Watchung Ave. Trolley Station.
30 years experience in Glasgow Scotland, and New York.

Southern Restaurant.
25c—A SPECIAL DINNER—25c
Very Popular.
Home-made Pies, Cakes, etc., Fresh Daily. Family Trade Solicited.
115 Madison Ave., Plainfield, N. J.

LADIES DESIRING KNIFE-PLEATING OR PINKING done, will please leave their orders at No. 22 Duer St., and it will receive prompt attention. MRS. PORCH.

Wm. Hand & Sons,
Moving Vans and Storage Warehouse for Furniture, Pianos, etc.
Truckmen and Riggers.
136 E. Second St., Plainfield.
Telephone 1722.
All work will receive prompt attention.

WILLIAM H. KIRCH,
CARPENTER AND BUILDER
66 DUER STREET N. PLAINFIELD
Estimates cheerfully given.
Jobbing promptly attended to. Tel. 402-J.

BUILDING MATERIAL.
Flint Rock Manufacturing Co. of Plainfield, N. J.
Flint Rock Building Blocks for building purposes in all designs and colors.

BUTCHER
Grandview Meat Market,
GEO. EGEL, Prop.
198 Somerset St. Tel. 321-J.
Choice Meats, Poultry, Game and Provisions.
Orders called for and delivered.

ALEX. LUSARDI,
Foreign and Domestic Fruits, Choice Confectionery, Nuts, Cigars, etc.
211 W. Front St. Tel. 507-W.

E. B. MAYNARD.
New Shop, New Furniture, Best Service.
TONSORIAL ARTIST.
Also Choice Cigars.
141 North Ave., Plainfield N. J.

HENRY J. WIERENGA,
EXPRESSMAN AND TRUCKMAN.
All kinds of Express and Trucking business promptly attended to.
Leave your orders at store of Joseph Sattels, Pianos and Organs, No. 108 North Avenue, and the same will receive immediate attention.

TRY
DOBBINS'
NICKEL YARA CIGARS
208 Park Ave., Plainfield, N. J.

WM. H. BROKAW,
Carpenter and Builder.
I estimate on shmall as well as large contracts. Will call and submit figures.
661 West Front St. Tel. 301-L

MEN'S HATS WORN BY WOMEN.

The thimble-crowned hat, which is the latest novelty in smart headgear for women, was directly inspired by the masculine bowler, says the London Mail.

Though its brim curls upwards on the left side more emphatically than it does on the right, and though the crown soars higher than that of the bowler has done for many years past, the resemblance is pronounced. Trimmed, too, it is another departure from its prototype's stern lines. With a band of velvet threaded through a buckle and a handful of ostrich feathers or cock's plumage set at one side, it looks uncommonly like the extraordinary efforts in millinery worn by the police in Vienna.

Made of coarse braid straw, of felt as light in weight as a feather, and of velvet, this is the hat that has asserted its supremacy as the latest effort in autumn millinery at Doncaster, where as the accompaniment of the tailor-made gown it has looked particularly apposite. With a double-breasted waistcoat made of starched pique, surmounted at the throat by a satin stock and a turned-down linen collar, the costume bears a close resemblance to the riding gear worn by the Amazons of the past.

Milliners have also perceived possibilities in the headgear worn by the Jehus of old coaching days, the crowns of which were half-high, half- low, with a waist, and then an outward bulge at the summit, while the brims were delightfully curly at the sides. The Amazon is the model that should appeal to the English woman, while the "cocher," as the coachman's hat is styled, will find its firmest advocates in Paris, where it is to be seen daily upon the heads of the men who drive the useful fiacre, and in a more elegant edition upon those of their gracefully habited fares.

SOME UP-TO-DATE FASHIONS.

A strikingly pretty dress for a young girl is shown in fancy green and brown broken plaid with box pleated yoke and bretelles of the material edged with knife pleated taffeta in green.

A very rich model of velvet was shown in one of the local department stores. It was cut in Empire style, forty-eight inch length jacket, elaborately but neatly braid trimmed; the vest effect was of light blue, overlaid with wide braid; the sleeve was elbow length, with cuff of lace.

One of the beautiful negligee lounging robes shown is of light blue albatross. The skirt was made with a deep flounce with three large tucks. The body was made in jacket effect, with flowing sleeves and rolling collar, tucked and prettily trimmed.

A leading model is a dressing sacque, accordion pleated, in pretty light shades. The sleeves and front are trimmed with lace and ribbon; lace also formed the collar. This sacque is shown in both albatross and china silk.

A pretty model of a girl's coat is shown in panne velvet in beautiful shades of green, cut Empire effect, with epaulettes of Persian braids and lace medallions.

Many girls' coats are shown with shirred hoods, of broadcloth and fancy mixtures, taffeta lined.

Many other beautiful gowns are shown in moire, crepe, novelty plaids, nets, messalines and tweeds, in a variety of styles. Etons, blouses and fifty-inch length coats are among the popular ones.

BATHS.

Cold baths in the morning are undoubtedly beneficial, but only to those persons who have sufficient vital energy and nervous force to insure good reaction, with no subsequent languor or lassitude. Many persons who are greatly refreshed by their morning bath feel tired or languid two or three hours after it. When this occurs it is conclusive evidence that the practice is harmful. Persons who have an abundance of blood and flesh, who are lymphatic or sluggish in temperament and whose nervous force is not depleted, can take a cold morning bath to advantage. Others who are inclined to be thin, whose hands and feet become cold and clammy on slight provocation, who digest food slowly and assimilate it with difficulty, who are nervous and who have much on their minds, should avoid early cold morning bathing. For such a bath before retiring at night is recommended, as it should be followed by rest of brain and body till equable conditions of circulation are re-established. Some persons who are weak in nerve power have such excitable nerves that they get at once a perfect reaction from cold bathing, but lose in after effects more than the value of the bath. This class of individuals should not bathe too often, and should always use tepid water, choosing the time preferably before retiring.

JOURNALISTIC OPINIONS

Hits the Nail on the Head.

The Camden Post-Telegram hits the nail squarely on the head on the Justice of the Peace question, when it says:

"The office of Justice of the Peace need not be abolished if a better method of filling it than the one in vogue can be devised. If Justices were appointed by the court, after an examination as to ability to fill the position, there would be fewer ignoramuses, scalawags and grafters exercising legal authority in a constitutional office."

There is probably no office with the same amount of power attached to it, where there is so little attention paid to the selection of candidates, and there is certainly no office wherein greater care should be exercised in the selection of men,—with at least a good share of horse sense. The average Justice of the Peace is not expected to be a thorough student of Blackstone, but when he is lacking in all knowledge of the law, and a little short of common sense, the average defendant has poor chance of justice in his court.—Woodbury Constitution.

What Tunnels Mean for North Jersey.

The tunneling of the Hudson by several different railroads, and the completion of rapid transit routes, like the subway from Newark and the elevated from Paterson, to the big city, is going to bring hundreds and thousands and hundreds of thousands of New York business men to this section of the State for residence. Brooklyn was built up vastly by the bridge, but it is now such a big city itself that it takes longer to reach the suburbs than it does to reach Harlem. With the completion of tunnels, and railroads that will run frequently to and from Paterson and New York, what does it mean for this city? It means that in a few years there will not be enough vacant ground left within the city limits to lay out a tennis court. It means that we shall have to extend our borders, and take in Clifton and Passaic, and no doubt acquire additional territory across the river in Bergen county.—Paterson Call.

Paterson is Prosperous.

Paterson is just now enjoying an era of prosperity. Merchants all say that trade was never better and they look forward to a season of brisk trade. The railroads and the trolley companies are doing a rushing business, all of which shows that the factories must be flourishing and paying out large sums of money. Employers in many instances declare that so many have steady work that they can obtain help only with difficulty. Because of the scarcity of help very few new buildings are going up and every available place for business or living is renting at substantial figures.—Paterson Guardian.

Saving the Forests.

The New Jersey Forestry Commission will try to save the remaining forests of the State from destructive process and encourage the reforestation of large tracts, now barren of anything but scrub pines and entirely worthless for agricultural purposes. If the commission can succeed in this laudable purpose, it will confer a benefit not only on its own State, but the entire forest-covered sections of the Union, which suffered only to a lesser degree from the same destructive methods that have prevailed in dealing with New Jersey timber.—Ocean City Sentinel.

To Check Profanity.

The Holy Name Societies are accomplishing much, and in the parishes wherever they are performing their work the habit of profanity has been greatly lessened, and will continue to lessen. This is an organization which should strongly appeal to the young men in the parishes everywhere. It is hoped that the resuelt of the great rally in Jersey City will be the rapid growth of the Holy Name Societies and a spread of the movement generally until blasphemy will be checked, and in New Jersey, at least, profanity regarded as the great evil it is.—Elizabeth Journal.

Scott Scores on Record.

The effect of George Record's effort to drive Robert H. Scott off the Assembly ticket in Hudson county has been the enthusiastic indorsement of Scott by the Republican clubs of Jersey City and Bayonne.

These organizations have loyally declared that they will support the entire Republican legislative ticket. This seems like heaping coals of fire on the heads of the other Republican nominees who joined Record in the attempt to push Scott back to the tall timbers.—Trenton State Gazette.

November Bathing.

If the present spell of warm weather keeps up Atlantic City will witness the rather odd sight of city life guards on duty in the month of November with ocean bathers numerous.

The Mayor finds day by day that the people who wish to bathe in the ocean grow in numbers and he is forced to continue men on duty. We will now surely establish our right to be called "the Florida of the North."—Atlantic City Press.

—For best results try The Daily Press.

ROADSTERS' CALENDAR.
Sun Rises 6:09 a. m.
Sun Sets 5:23 p. m.
Lanterns must be lighted 6:23 p. m.

THE DAILY PRESS.

THE WEATHER
Fair tonight and Sunday. Maximum, 71; minimum, 52. 24 hours ending at noon today. Ther. at noon, 71.

Established May 10, 1887. PLAINFIELD, NEW JERSEY, SATURDAY, OCTOBER 14, 1905. Two Cents a Copy—$5 a Year.

MYSTERIOUS FIRE DAMAGES EMBOSSING PLANT

$20,000 Estimated Loss to the Crescent Company From Early Morning Blaze.

FIREMEN OVERCOME

Splendid Work of Department Saved Factory from Destruction—Sixty Hands Thrown Out of Employment.

From an origin as yet a mystery to the owner and Chief Doane, fire broke out on the second floor of the Crescent Embossing Company's factory, located off West Second street, near Elmwood place, at 5:50 this morning, badly damaging the structure and a large amount of stock. It was one of the hottest conflagrations the local department has had to contend with in years and it was only by the hardest kind of work that they saved the plant from complete destruction. Every company in the city was out for nearly three hours, and several of the members were overcome by smoke, but there were no serious accidents. The loss is estimated at $20,000, of which $15,000 is on stock and equipment. It is partially covered by insurance.

Micijah Secor, the night watchman employed by the company, had been at work in the cellar of the building during the early hours of the morning and the blaze had been in progress, as near as can be estimated, for half an hour, when they were discovered by George Taylor, the well known baseball player, who resides on West Second street, directly in front of the plant. He is also employed by the concern, and running to the place broke in through a window, in this way summoning Secor. Both unreeled the factory emergency fire hose and sought to put out the flames, but they had too much headway.

About the time that Taylor made the discovery the blaze was seen by August Hendricks, another West Second street resident, and he turned in an alarm from box 46 at Second and Liberty streets. With the arrival of Captain Townley and the apparatus from headquarters a second alarm was sent in, bringing the entire city department. Five streams of hose were laid in, and though dense volumes of smoke were pouring out from all sides and the heat was intense, the men crawled through the windows of both the second and third floors, the latter being little more than an attic, and held the nozzles until compelled to retreat to save their lives. Two of the call men were completely overcome and were revived with difficulty. Chief Doane personally directed the work, and it is due to his quickly grasping the situation that the building was not burned to the ground.

The factory is practically in two parts, a main building twenty-six by ninety-six feet and a side addition forty-six by fifty, both three stories high. The former was erected in 1897 when the plant was moved here from Rahway, and the addition was made a short time ago. The flames originated on the second floor of the main compartment near the end facing Elmwood place. Being built of pine timber for the greater part, the fire spread rapidly, but it was kept from getting down to the first floor. It made its way upward and destroyed walls and floors, but the outside remains intact. The valuable presses and machinery were damaged slightly, but none of it will have to be replaced. A great deal of completed stock was on the first floor and the water coming down ruined a large part of it.

The Crescent Embossing Company is one of the best known in this part of the country and does a big business in the manufacture of fancy holiday cards, calendars and pictorial effects. Its busiest season was just beginning and the loss of the holiday trade is beyond estimation. The working force up to the present time had consisted of sixty hands, many of them girls, and the number was to have been greatly increased next week.

Fred C. Lounsbury, of Plainfield avenue, is the head of the concern, and when seen this morning, declared the factory would be rebuilt as soon as the plans could be perfected. He was at a loss to throw any light on the origin of the fire, but the accepted theory, and the one believed the most plausible by Chief Doane, is spontaneous combustion. A great deal of oil is used in cleaning the presses, and frequently saturated waste is placed in almost the exact

(Continued on Page 8.)

EUGENE P. VAN COURT SUCCUMBS TO APOPLEXY

DIED YESTERDAY WITHOUT REGAINING CONSCIOUSNESS AFTER ATTACK.

Eugene P. Van Court, a well known resident of Oak Tree, where he has lived for forty years, died yesterday afternoon, following a short illness. He was in his cornfield husking Thursday afternoon when he was stricken with apoplexy. He was carried to his home and despite the best medical aid he never regained consciousness.

Mr. Van Court was born at Schuyler Lake, New York, sixty-four years ago. He spent his boyhood days there and at the outbreak of the Civil War enlisted in the New York Light Artillery, serving three years as a private. After the war he moved to Oak Tree, where he continued his residence to the time of his death. He was a member and trustee of Marconnier chapel and a highly respected citizen. He was also a member of Winfield Scott Post, No. 73, G. A. R., of this city.

Mr. Van Court divided his time between farming and securing all kinds of furs, which he marketed in New York. He was an expert in the selection of furs and preparing them for market, and he was very successful in this business. While in New York last winter he had a slight stroke of apoplexy, but this did not affect him very much. Prior to the stroke on Thursday he was feeling very well and had not complained of any illness.

He is survived by a wife and three children, William E. Van Court and Mrs. Bryant, of Oak Tree, and Mrs. William Randolph, of West Front street. Mr. Van Court's son is engaged in the coal business at Oak Tree.

The funeral services will be held from Marconnier chapel Monday afternoon at 2:30 o'clock.

WAS NOT WHITTMORE'S WIFE, COURT RULES

DECISION BY JUDGE SCHENCK IN CELEBRATED SOMERSET COUNTY CASE.

Judge Schenck, in the Orphans' Court at Somerville yesterday, appointed Deputy Surrogate Anderson the administrator of the estate of the late Stephen G. Whittmore, of East Millstone, for which Bona Koch, or Whittmore, the illegal wife of the decedent, has been battling in court for some time.

When Bona Koch-Whittmore claimed the estate as Whittmore's widow and applied for letters as administratrix, the dead man's father and brother disclosed the fact that she had been married to Whittmore while the latter had a wife living. Judge Schenck ruled yesterday that although Bona Koch-Whittmore had honestly thought she was wedded to Whittmore and had lived with him many years after the death of the real wife, her marriage to the decedent was not valid. The court held that the case was one where a disinterested administrator was best, and accordingly appointed Mr. Anderson. The case has been a celebrated one in the Somerset courts, and the judge's decision will arouse much interest.

Y. M. C. A. BOYS' PLANS.

Cabinet Decides on Increased Religious and Social Activity.

Chairmen of the various committees were appointed at the meeting of the boys' cabinet of the Y. M. C. A. yesterday afternoon, and a general discussion of plans and outlook was held. The chairmen are as follows:

Outing, Stanley Robbins; social, Russell Morris; rooms, Howard Freeman; membership, Fred Smith; religious work, W. B. Caldwell. All the committees, excepting one, are composed of five boys. The athletic committee is made up of all the gymnasium leaders; the chairman has not yet been selected.

It was decided to enlarge the religious and social work during the new year. Entertainments of informal character, with home talent, are to be held monthly in addition to the regular boys' star course.

Visit from Y. M. C. A. Boys.

The members of the boys' department of the New Brunswick Y. M. C. A., under the guidance of Secretary Buckalew, will visit the local association this afternoon. They will start from New Brunswick early in the morning and picnic on Chimney Rock, and from there walk to this city. The trip will be climaxed by a plunge in the Y. M. C. A. pool.

REWARD IN CHANCERY

Trenton City and County Solicitors File Application for Injunction.

AIM TO STOP SUITS

Van Nuis and the Plainfield Police Will Have to Prove Claim to Chancellor—Order Would Block Farmer's Action.

City Solicitor Bird, of Trenton, and County Detective Conrad, acting for the Mercer county freeholders, have taken steps to have the question of the payment of the Long reward thrown into chancery. They filed requests with the Chancellor yesterday for an injunction restraining Franklin Van Nuis and Detective McCarthy and Patrolman Higgins from prosecuting suits against the city or county for the $500 involved. If the order is granted the farmer and the officers will have to prove their claim before the Chancellor. The money is paid over to the Chancery Court with the issuance of the order, and when the one claim or the other is established, the money will be paid over by the court. This course saves the city and county from the expense of suits and the possibility of paying damages to a wronged claimant.

Van Nuis has already brought suit for damages against the city and county, but the injunction would estop the action. The officers having been recognized by the city and county officials as the true claimants have been satisfied merely to file application for the money.

P. E. CHURCH CLUB MEETS AT DINNER

GATHERING THURSDAY NIGHT AT ELIZABETH TOWN AND COUNTRY CLUB.

The Church Club, composed of the laity of the Episcopal Church in the diocese of New Jersey, gave a dinner Thursday evening in the Elizabeth Town and Country Club. These dinners are given four times a year in different cities in the diocese and the gatherings are of a social nature.

John N. Carpender, of Burlington, the president, presided as toastmaster, and at his right was the Rev. Henry H. Oberly, D. D., and on his left Rev. Otis A. Glazebrook, D. D. Others present were Rev. Alfred Baker, D. D., of Princeton; the Rev. Henry H. Sleeper, Ph. D., William D. Olier, of Burlington; Francis Collingwood, George C. Thomas, Joseph Gales, Warren R. Dix, Melville Egleston, Charles Townsend and Christopher R. Carter.

The Rev. Dr. Oberly was the first speaker, and by request he spoke on the "Means, Scope and Use of Church Clubs." Dr. Glazebrook spoke on the "Upright Man," and William D. Olier made a brief address suggesting that the Men's Club should assist in raising a special offering for missions, to be given to the general convention to be held in 1907, in commemoration of the three hundredth anniversary.

A committee was appointed which will have power to appoint other committees in all parts of the diocese, who will assist in raising the fund and the membership should run up into the thousands. The Rev. Alfred Baker, of Princeton; Rev. Dr. Oberly, Rev. Dr. Glazebrook, Rev. Mr. Jones, Messrs. Francis Collingwood, Charles Townsend and John N. Carpender are the committee.

Baptist Convention at Westfield.

Members of the local Baptist churches will be greatly interested in the approaching fifty-fifth annual convention of the East New Jersey Baptist Sunday School Association to be held in the Baptist church, Westfield, Tuesday, October 17. There will be sessions at 10 o'clock in the morning, 2 o'clock in the afternoon and 7:15 o'clock in the evening. At the evening meeting Rev. Dr. Goritand Myers, pastor of the Baptist Temple, Brooklyn, will make an address.

Accepted Dr. Jackson's Resignation.

The congregation of the Mt. Olive Baptist church has accepted the resignation of Rev. Dr. E. E. Jackson, tendered last Sunday, and a committee appointed by the members will take steps to secure a successor to him. Dr. Jackson expects to become the pastor of the Waverly Place Baptist church, New York, to which place he has been called.

To Farm in Virginia.

James McMillan, of Sherman avenue, has completed asrangements to remove to Virginia. He has purchased a farm there and will work it. Mr. and Mrs. McMillan expect to start for the South next week.

FREEHOLDERS FAIL TO MAKE GOOD

SOMERSET COMMITTEE STILL TRIFLING OVER BRIDGE MYTTERS.

Another unsuccessful effort to secure a bridge over Green brook on West End avenue, was made this morning, when the committee from the Somerset County Board of Freeholders failed to meet the committee from Union county at the Iroquois Hotel. The Union county committee was there, but only two members, Freeholders John Emmons and William Demler, were present to represent the Somerset county board.

The Union county members were quite indignant over the failure to meet and do something, inasmuch as it was the Somerset county members who requested the meeting. They waited fully an hour, and then decided to go home. The two members from Somerset county could not understand why the other members of the committee failed to appear, unless it was that the County Democratic Convention at Somerville was responsible for it.

Mayor N. B. Smalley arrived at the hotel just as the members were leaving and he was very frank to express his opinion over the matter.

It was finally agreed to call a meeting for Tuesday afternoon, October 17, at 3 o'clock, in this city, when a final effort will be made to authorize the building of the bridge.

The plan now is to use concrete, instead of iron. This will cost less and it will be possible to complete the bridge this year. The amount appropriated by the two counties was $7,500 and by the use of concrete it will be possible to put up the structure for this sum.

HEMERY WINS.

New York, Oct. 14.—Hemery won the great auto race today for the Vanderbilt cup in his 80 horse power Darracq. The race was run on the Long Island course, starting at 6 o'clock this morning.

Facts About Race.

Prize, the Vanderbilt cup, value, $2,000. Cost to contestants, $500,000. Cost to spectators, $1,000,000. Number of starters, 19. Countries represented, Italy, Germany, France and America. Length of course, 28.3 miles. Total distance, 283 miles. Number of laps, ten. Number of corners in race, five to left and one to right. Start and finish of race, Mineola, L. I. Cars started at one minute intervals. Types of cars, all multi-cylinder, vertical engines; motor in front. Steamers, one (White). Six-cylinder cars, one (Pope-Toledo). Probable time of winner, 4 hours and 0 minutes. Probable average rate of speed, 63 miles per hour. Referee, W. K. Vanderbilt, Jr. Chairman cup commission, Robert Lee Morrell. Secretary cup commission, A. G. Batchelder. Starter, Fred J. Wagner.

FEAST OF TABERNACLES.

Last of Hebrew Holidays Begins Today.

Succoth, or the Feast of the Tabernacles, the last of the Jewish holidays, began today and continues until October 21. In Biblical times the feast was celebrated by the Israelites living in booths during the festival. Even today many of the orthodox Jews and their families take their meals in booths, or succoth, which are covered with vines, greens and fruit to celebrate this harvest festival.

The day following the Feast of the Tabernacles in Simchah Torah, or rejoicing of the law, which, as the name implies, is a day of general rejoicing in the orthodox synagogues. There will be services in all the synagogues of the city today and daily throughout the festival.

Mr. Dunham Not Improving.

There is no improvement in the condition of Garret T. Dunham, of West Front street, who is suffering from injuries received by a fall from a trolley car. He cannot remember names, yet he recognizes friends. The case is very puzzling to the physicians in charge, although they expect that he will eventually recover.

Conducted Rally Social.

The Ladies' Aid Society, of Grace M. E. church, conducted a largely attended rally social last evening. A programme provided consisted of vocal solos by Miss Grace Carroll; violoin obligato by Dyckman Winckler and readings by Miss Helen Whitney. Refreshments and a social period followed.

—Neuman Brothers makes a specialty of fruits and vegetables but their store is headquarters for everything in the grocery line, strictly high grade but low-priced. Their delivery service is not excelled anywhere in the State.

MISSION WORKERS MEET

Large Gathering of Baptist Women From This Section Yesterday.

MANY ADDRESSES

Mrs. B. J. Shreve Among the Speakers—Mrs. Dudley Presides—138 Delegates.

The semi-annual meeting of the Women's Foreign Missionary Society of the East New Jersey Association, was held in the Park Avenue Baptist church, yesterday, with morning and afternoon sessions. Interesting addresses were made and a review of the work for the past six months showed steady progress in this branch of mission enterprise. Mrs. J. M. Dudley, of Elizabeth, president of the society, presided at the sessions. There were 138 delegates, representing thirty-five Baptist churches in Plainfield, Elizabeth, Newark and intervening places.

The morning session opened with devotional exercises led by Mrs. J. V. Ellson, of Elizabeth. The greetings to the delegates were given by Mrs. Peter Wyckoff, of the Park Avenue Baptist church. After the transaction of some minor business, there was an address by Mrs. Alonzo Pettit, of Elizabeth, on the subject of "What Is Your Circle Doing This Year?" The talk was filled with helpful suggestions and was very inspiring, tending to encourage the members to greater effort. Then followed the response by representatives from the various Circles, telling what had been done in each. Then the members engaged in a general discussion of the work for the coming six months.

Mrs. B. J. Shreve, of the First Baptist church, who holds an office in the State society for foreign missions, spoke on the subject "Our Girls in Training," in which she gave brief incidents to show of the progress in preparing women for mission work. Mrs. F. C. Foster, of Newark, followed with a talk on "Our Equipment," and urging more hearty support of the work.

This closed the morning session and the women of the Park Avenue Baptist church prepared and served dinner to the delegates. Mrs. T. I. Runyon was chairman of the committee on dinner, Mrs. W. S. Lowry had charge of the waitresses, Mrs. Tennant and Mrs. J. Wesley Johnson comprised the reception committee, while Mrs. James LaRue and Miss Thompson looked after the enrollment. They also, together with Miss Helen Cuming and Miss Mary Clark acted as ushers during the sessions.

The afternoon session opened at 2 o'clock with a memorial service, in which eulogistic words were spoken of those who passed away since the last meeting. Among the departed members referred to was Mrs. Peter Letson, of Stelton, well-known to all of the members of the society. Mrs. I. M. Littell, of Elizabeth, conducted this service.

"Impressions of Northfield," was the subject of a talk by Mrs. Lumbar, wife of Rev. W. T. Lumbar, of Newark, the only member present attending the Northfield Conference.

"How to Use Christus Liberator in the Circle," was the subject of another address by Mrs. Alonzo Pettit. This was full of suggestions which will undoubtedly prove of much value to the various Circles.

The address of the afternoon was by Miss Newcomb, a missionary to India, who told of the work there. She is an unusually interesting speaker and during her talk she related many incidents which brought the work nearer to the hearts of those who are striving to support it.

Miss Newcomb said that when she first went to India, the natives looked upon her as one divine and whenever she appeared the people would run and hide. She said that it was a difficult matter to convince these people that she was simply a messenger of the Gospel of Peace, but once succeeding she had no trouble in reaching the natives and imparting the Word to them. Miss Newcomb brought many encouraging reports concerning her work, showing that the labor is not in vain.

Mrs. F. C. Foster, with Miss Carro Bird, Miss Ada Fountain, Miss Pauline Denton, of the First Baptist church, and Mrs. W. S. Lowry, Miss Alice Brown and Miss Anna Clark, of the Park Avenue Baptist church, gave what she called "A Father Light Fagot Party," demonstrating how children can be taught to contribute to missions. She exhibited a miniature stove and had each one of her assistants place something of value therein to represent contributions to the work, all of which was to be a sacrifice for the cause of missions. The demonstration tended to show that what some people are inclined to think is a very unin-

[Continued on Page 5.]

"THE WALDORF" NOT AFFECTED FINANCIALLY

BANKRUPTCY PROCEEDINGS HAS TO DO WITH HOUSE AT ASBURY PARK.

The bankruptcy matter of E. V. & A. L. Waldorf, mentioned in yesterday issue, does not affect the business of "The Waldorf," on Crescent avenue, as that house is run by Mrs. Waldorf's mother, with Mrs. Waldorf as manager. The bankruptcy was caused by the bad season last year of the Ocean Grove hotel, run by Mr. and Mrs. Waldorf for the past two years. Many of the debts incurred there then were paid off this year, but as it was impossible to pay all the creditors, and many of them were not willing to wait for another season's business, the Waldorfs were obliged to file their application in bankruptcy. Most of the creditors are wholesale dealers in New York, Philadelphia and Asbury Park. The few Plainfield creditors of the individual members of the firm had to be included under the terms of the law, and the assets noted were merely part of the furnishings of the Ocean Grove hotel owned by the firm, and also had to be noted in the schedules filed.

"The Waldorf" on Crescent avenue is well and favorably known, not only in Plainfield, but also in other parts of the country, as a model family house, and the many friends Mr. and Mrs. Waldorf have made in Plainfield are extremely sorry of the failure financially of the Ocean Grove venture.

S. ARMY DEDICATE NEW BUILDING NOV. 5

ELABORATE PROGRAMME ANNOUNCED FOR THE OCCASION.

The local corps of the Salvation Army is preparing to dedicate its new building on East Second street, on Sunday afternoon, November 5, at 3 o'clock. In connection with the dedication there will be a musical festival on Saturday night, November 4, at the Y. M. C. A. Hall. This will be in charge of the staff brass band. Sunday morning at 10:30 o'clock Col. Peart, second in command of the United States forces, will preach in Trinity Reformed church.

Sunday afternoon at 3 o'clock Col. Gifford will assist Col. Peart in the dedication of the new building. At 8 o'clock there will be a salvation service in the new building, also one in Hope chapel. These churches have promised to take up a collection for the building fund: First Baptist, Crescent Avenue Presbyterian, Trinity Reformed, Grace Episcopal and Hope chapel.

The new building is located in East Second street, adjoining fire department headquarters. It is built of brick, with white pressed brick front. The ground floor will seat 300 people and it is so arranged that the platform can be removed and in conjunction with a rolling partition, form a commodious Sunday-school room at the rear. Above the hall in front are six well-furnished rooms, which will be used as living quarters for the commanding officers. The building is fitted up with every modern convenience and is a credit to the army as well as to the city.

GOT RID OF RUNAWAY.

Harvey Bennett Placed Where He Belongs by the Police.

Harvey Bennett, the twelve-year-old Whitesville runaway, who had been on the hands of the police for four days, was sent home in charge of Overseer of the Poor Aleck Ayers yesterday. He turned the boy over to the Whitesville authorities.

The police breathe easier, grateful that Harvey is safely off their hands at last. It took them two days to establish the fact that he belonged in Whitesville, and after he had been sent on his way for home, he returned unexpectedly with a tearful tale of a lost ticket. He gave the authorities more bother than any other runaway they ever had hold of.

Sold Her Farm.

Mrs. David Moore has sold her farm near the Country Club links to a wealthy New York lawyer. Mrs. Moore will spend the winter with friends on East Sixth street.

Prizes in Doubt.

Two of the prizes offered in the several monthly shoots are in dispute, on account of two doubtful targets. The awards will be settled next week.

—Daily Press want ads. pay.

S. S. CHILDS RENOMINATED FOR STATE SENATOR

Somerset Democrats Again Choose Restaurant Magnate to Head Their Ticket.

A GOOD PLATFORM

Elston M. French Declines to be a Candidate for Assembly Nomination—McMurtry May Be Named.

Samuel S. Childs, of Bernardsville, known to fame as the restaurant man, was unanimously renominated for the State Senate at an enthusiastic convention of Somerset county Democrats at Somerville today. Coupled with his nomination is a platform far superior to the "machine" variety which have been so plentiful in the present campaign.

The platform declares for:

Equal taxation for all classes of property.

Limited franchises.

Legislation to provide for municipal ownership of public utilities.

Legislation to provide for the conduct of life insurance companies for the benefit of policyholders.

Legislation that will prevent reckless speeding of automobiles.

County Chairman Jacob Shurtz called the convention to order. It was shortly after 11 o'clock when the delegates had taken their seats in the old Court House and the proceedings began. George E. Pace, of East Millstone, was made temporary chairman.

Mr. Pace made a short speech, in which he referred to a state of peace and harmony in the Democratic ranks. The time is ripe, he declared, for Democratic victory.

Former Sheriff Selah Schoonmaker, of Somerville, was made temporary secretary.

North Plainfield's delegates are L. D. Townley, William Ricketts, David J. Carney and Elston M. French. From North Plainfield township is Francis Boden, and from Warren township J. D. Bornman and Horace Coddington.

Among the North Plainfield spectators are Mayoralty-nominee W. J. Conroy, Col. John F. Wilson and former Assemblyman S. S. Swackhamer.

Elston M. French was prominently mentioned this morning for the Assembly nomination, but he positively declines to allow his name to be used. Among those spoken of in connection with this office are Calvin D. McMurtry and Stuart Kenney, both of Somerville.

These committees were appointed this morning:

Permanent Organization — Selah Schoonmaker, Bridgewater; R. B. Beebe, Branchburg; Francis Boden, North Plainfield township; A. S. Dixon, Montgomery; W. R. Moore, Basking Ridge.

Rules—Ira Hodge, Bridgewater; George Myers, Bound Brook; L. D. Townley, North Plainfield borough; C. M. Wyckoff, Bedminster; F. V. Conover, Franklin.

Credentials — Charles Hoffman, Bedminster; W. R. Bromfield, Bernards; W. E. Maxwell, Bridgewater; E. M. French, North Plainfield borough; R. T. Trewin, Bound Brook; C. E. Cortelyou, Franklin.

Resolutions—F. S. Sutro, Bernards; L. Moore, Bridgewater; D. J. Carney, proxy for W. L. Saunders, North Plainfield borough; Stanley Brampton, Bound Brook; Horace Coddington, Warren; E. D. Latourette, Bound Brook.

J. P. OWENS SLATED.

Will Be Named by Democrats for Assembly.

John P. Owens, of this city, was slated as a candidate for an Assembly nomination at a meeting of the Union county Democratic committee last night in Elizabeth. The other two agreed upon are City Attorney Dobbins, of Rahway, and W. D. Stanford, of Elizabeth.

Edward Nugent, of Elizabeth, will be offered the nomination for State Senator, but it is not known whether he will allow his name to be used. For sheriff both Freeholder Swain, of Summit, and Fire Commissioner Collins, of Elizabeth, are mentioned.

The county convention will be held in Turn Hall, Elizabeth, Wednesday night. Plainfield is entitled to thirteen delegates, there being ninety-eight in all.

Explanatory.

"Initiative and referendum" is the name applied to a system of government where people express their desire to direct vote for or against a given measure. Several State granges have passed resolutions favoring it.

THE DAILY PRESS may be obtained from the following Newsdealers and Agents. 10c. a week.

CITY.

Union News Co. .....R. R. Station
J. M. Harper .....411 Park Ave.
E. A. Laing .....149 W. Front St.
A. D. Mallinson .Fourth and Liberty Sts.
Trolley Waiting Room ...Watchung Ave.
M. Estill .....111 Park Ave.
W. E. Mattison .....55 Somerset St.
Debele & Stahl .....113 Somerset St.
Geo. Scribner .....331 Watchung Ave.
T. A. Garthwaite ...212 Watchung Ave.
A. Anderson .West Third St. and Lee Pl.

SUBURBAN.

Dunellen .....Vail & Alberts
New Market .....Herbert Dunham
Bound Brook .....Union News Co.
Somerville .....Jacob Gernert
Westfield .....C. F. Wittke, A. E. Snyder
Scotch Plains .....Chas. Elliott
South Plainfield .....Herber Cubberley
Clinton Avenue .Mrs. Meader, John Ryan
Fanwood .....Chas. Elliott
Netherwood .....J. Kiley
Rahway Junction .....J. Hatfield

NEWS IN THE SUBURBS.

DUNELLEN AND VICINITY.

Borough Clerk DeGroff is arranging to have the workings of the voting machine demonstrated in the borough hall for the benefit of the electors a number of evenings before Election Day. One of the Democratic workers said yesterday that it was his intention to have a working wooden model of the face of the machine made in one of the Plainfield shops to use in instructing voters how to cut their ticket in such a way that misunderstanding will be impossible. The great criticism of the machine is that it makes the voting of a split ticket with intelligence so hard as to be almost an impossibility for those not thoroughly initiated in its workings.

The piano given to the Presbyterian Sunday-school by E. E. Pouch, of Brooklyn, in memory of the late E. E. Touzeau, will be used tomorrow for the first time, and the pastor, Rev. W. W. Casselberry, will preach a special sermon on it in the morning. Special music will mark the occasion in the afternoon.

Through cars from Newark to Bound Brook, every half-hour, will be run by the P. S. C. hereafter. The alternate cars will stop, as hitherto, at the loop. The last car for Bound Brook will start out of Elizabeth at 12:03. This gives a welcome continuous service to outlying sections up to a reasonably late hour.

Taxes are coming in rapidly. Collector Day reports a heavier flow of cash than in many years past. A reason for the readiness to pay may lie in the fact that the rate is lower than it ever has been in the history of the borough as a separate municipality.

Freeholder Staats has been put upon a committee to oversee the laying of a P. S. C. gas main under a joint county bridge leading into Bound Brook. The main is one to be laid in connection with the piping of this section by the company.

The Dunellen eleven is scheduled to meet the crack Hamilton Lyceum team, of New Brunswick, on the latter's grounds this afternoon. They look for a continuance of their fine record.

A postoffice inspector who inspected the local office without warning of his coming has reported that Dunellen's postal business is in admirable shape, and admirably cared for.

Garretson & Gray have installed an antique stove in their office. It is an old-time Franklin, of the opengrate variety, and its years number at least fifty.

John McMahon saw the New York Giants defeat the Philadelphia Athletics in the world championship game at the Polo Grounds yesterday.

Hickory nuts are falling thickly in this neighborhood, and nutting parties among the young people are becoming the usual afternoon thing.

Freeholder and Mrs. P. C. Staats are entertaining their daughter, Mrs. J. W. Griggs, and children, of Newark.

C. T. Rogers has been entertaining J. D. Rogers, of Oxford, N. Y., his nephew.

A subscription dance, to be held in Apgar's hall next month, is being arranged.

Rally day exercises will be held in the Methodist church tomorrow night.

Miss Mary Baldwin entertained friends from Somerville yesterday.

Chestnut trees are bearing plentifully.

PLAINS AND FANWOOD.

A pet dog belonging to Mrs. Frank Hosinger was run over on Park avenue yesterday afternoon and so badly injured that it had to be shot. The driver of the automobile never brought his machine to a stop to see how badly the animal was injured.

Services tomorrow at the Baptist church will be as usual: Sunday school, 9:30 a. m.; morning preaching by the pastor, Rev. T. Moore-Smith, at 10:45; B. Y. P. U. meeting, 7:15, followed at 7:45 with the evening preaching service.

Rev. Mr. Hoffman, who preached at the Methodist church last Sunday, will lead the weekly prayer meeting tonight and occupy the pulpit again at tomorrow's service.

The summer season at Glenside Park is about over, although there are still some families who linger to enjoy the autumn foliage and bracing weather.

The Saengerbund fair, which has been held in Saengerbund Hall every night this week, has been attended by many from town.

The All-Plainfield-Daabsters game at Crescent Oval this afternoon should be one of the most interesting of the season.

Only the regular routine business was transacted at the Township Committee meeting held last night in the town rooms.

The local hunters are out nearly every day trying their luck at woodcock, but the birds are reported to be scarce.

Jessie Ryno has purchased another draught horse to take the place of the one he lost with colic two weeks ago.

George Ogden was taken to Muhlenberg Hospital yesterday suffering from an attack of painters' colic.

Mrs. Maria Noble has taken up her home for the winter with her son, Morton C. Noble, in Newark.

Miss Jennie Frentz is visiting relatives and friends in Washington, D. C.

PLOT TO ABANDON BABE?

Police Tell a Story of a Clever Scheme.

After an investigation covering several days, the police of Paterson have unearthed a scheme hatched by two sisters to rid themselves of a baby, of whom one is the mother.

About a week ago Mrs. Hilda McNair, of 163 East Twenty-third street, New York, went to police headquarters with a baby in her arms. She told Captain Bimson some strange woman had visited the McNair home and left the baby there. Pinned to the child's clothing was a note which read "Do what you like with the baby."

Detectives started an investigation. The story told at the McNair home aroused suspicion. The aunt of the child when pressed admitted her sister Irene, recently married, was the mother of the child and that she was a party to a scheme to abandon it, because Irene's husband refused to have anything to do with the child.

Irene, when arrested, admitted that she tried to dispose of her offspring. She told the police that her husband's name was Nicholas Bay. She was unable to furnish bail and was committed to the county jail.

PERSONAL.

Mrs. Conner, of Pittsburg, is visiting at the home of her son, William Conner, of Hillside avenue.

Russell Beekman, of East Front street, is out after a long confinement to the house with an attack of tonsilitis.

Mr. and Mrs. William Clifton will spend several weeks in the South. They have planned to leave the city next week.

Mrs. E. E. Dorman, of Central avenue, who spent the summer in Maine for the benefit of her health, has returned home strengthened and improved.

Mrs. John Clapp, of Mercer avenue, who has been travelling abroad during the summer and autumn, will sail for home in the early part of November.

Rev. M. E. Dwight, of New York, formerly of Rockview avenue, has been appointed chairman of the conference committee on meetings at the Church Federation to be held in New York city next month.

Don't Fidget.

Don't fidget. This is one of the cardinal points of etiquette. If inclined to be restless, girls should never admit that they are nervous. Avoid rocking chairs when you are entertaining or being entertained. Keep your feet still and never call attention to them by crossing your knees and thrusting your foot forward. Hobbledehoys belong exclusively to the male sex and a girl need never be at a loss to know what to do with her hands and feet. Don't play with the tassel of a shade, a table cover or an ornament lying close to your hand. When at table, learn never to touch anything until you are served and the meal has fairly begun.

The Ideal Woman.

I have watched the ideal woman in many places, at home and in society, with the result that she is the one of our sex whom men most persistently avoid. They are quite civil to her when she is thrown in their way; they will even admire openly her demeanor or the way she keeps house or nurses her invalid mother, but they do not seek her out, and they do not marry her.—A Spinster in "The Truth About Men."

—The committee has made an especial effort and has been at considerable expense to make the Y. M. C. A. Star Course of entertainments this year a pronounced success. Reserved seat tickets will be on sale at the box office of the Y. M. C. A. on Monday evening. For particulars see advertising columns.

Nasal catarrh quickly yields to treatment by Ely's Cream Balm, which is agreeably aromatic. It is received through the nostrils, cleanses and heals the whole surface over which it diffuses itself. A remedy for nasal catarrh which is drying or exciting to the diseased membrane should not be used. Cream Balm is recognized as a specific. Price 50 cents at druggists or by mail. A cold in the head immediately disappears when Cream Balm is used. Ely Brothers, 56 Warren Street, New York.

THE PLAIN TRUTH.

What More Can Plainfield People Ask?

When well-known residents and highly-respected people of Plainfield make such statements as the following, it must carry conviction to every reader:

Mrs. Martha Snedeker, of 224 East Third street, Plainfield, N. J., says: "Some six weeks ago I began using Doan's Kidney Pills for an attack of kidney trouble that had been annoying me for a long time, procuring the remedy at Randolph's drug store. My main symptoms were severe backaches and pains in the top and back of my head, a stiffness in the limbs—especially my arms—and a sediment in the urine that looked like brick-dust. I had a languid feeling of weakness and depression and physicians did not help me. Doan's Kidney Pills did seem to reach the cause of my trouble, however, and that very quickly and now all those aches and pains I have described have disappeared and the kidney secretions are perfectly normal, all of which is due to the healing virtues of Doan's Kidney Pills and their direct action on the kidneys."

For sale by all dealers. Price 50 cents. Foster-Milburn Co., Buffalo, N. Y., sole agents for the United States.

Remember the name—Doan's—and take no other.

COAL DEALERS.

Freshly Mined Coal

is more desirable than Coal that was dug out of the earth a year ago.

Our Lehigh Coal is newly mined and is here in all the standard sizes. It is Pure, Clean and a Great Heat Producer. Your order will have our careful attention and prompt delivery.

Boice, Runyon & Co.

Coal, Lumber and Masons Supplies.

Park Ave. opp. North Ave., Plainfield, N. J.

For the Best Screened Coal

TRY NASH.

Office 311 Park Avenue. Telephone 496 L. Yard and office 666 So. 2d St. Telephone 397 Y. Call and see what you can buy for $5.75 a ton. The best Pea Coal in the city for $5.00 a ton.

TenEyck & Harris,

—DEALERS IN—

LEHIGH VALLEY COAL.

Office: Rowley's Drug Store, 218 West St. Telephone 23-F.

JOHN JOHNSTON

All the best grades of

COAL.

929 South Ave 'Phone 193

COAL AND WOOD.

We are now ready to take your orders for

COAL

of the best quality of Hard Lehigh, carefully screened and as free from slate as can be bought.

RUGG & CLINE,

430 West Third St. 'Phone 93.

Coal I have on hand some very fine Hard and Medium Coal. All kept under sheds. Pea Coal **$5**

L. A. RHEAUME,

140 East Fourth St. Telephone 440-W. Yard, 674 South Second St. Telephone 231.

Smalley Bros.,

147 North Avenue.

BUTCHERS.

Everything usually found in a first-class market.

Roasting and Broiling Chickens a Specialty.

Orders called for and delivered.

Telephone 83-A.

I FURNISH PLANS,

Specifications and a Loan for small home builders. Complete house. Call or write.

CHAS. F. STAHL,

BUILDER, 32 Somerset St.

CRESCENT MARKET.

CHARLES STRANZENBACH, Mgr.

(Formerly of the Plainfield Beef Co.)

Dealer in Meat, Poultry, Fish, Oysters, Vegetables, etc.

Watchung Ave. and 4th St. Tel. 216-R.

Herman Hansen,

CARPENTER AND BUILDER.

ESTIMATES FURNISHED.

269 Watchung Ave., Plainfield, N. J. Tel. 454-R.

IN THE PURCHASE OF A SEWING-MACHINE

Why Not Get the Best

At Lower Prices and Better Terms?

Buy at First Hands of the Maker

We maintain a store for your convenience in this town. We have been here for many years and shall be for years to come

Singer machines are sold only by us, dealing directly from maker to user

The Singer Company is permanent and its representatives are always at hand to care for Singer Machines

This is an important consideration to the purchaser of a sewing-machine

Many a woman has experienced the annoying loss of a small part of the sewing-machine obtained through some dealer selling "cheap" machines, but who is totally unable to furnish duplicate parts therefor and is likely to be gone in a short time.

The sure means of avoiding trouble and loss is to GET A SINGER, thus you deal with the leading sewing-machine manufacturers of the world, having an unequaled experience and an unrivaled reputation—the strongest guarantee of excellence of product and fair dealing directly in its sale.

SINGER SEWING MACHINES

WE WILL DISCOUNT ANY PRICE QUOTED FOR A SEWING MACHINE OF EQUAL REPUTATION

GET OUR PRICES AND TERMS OF PAYMENT

SINGER SEWING MACHINE CO.

329 West Front Street, Plainfield, N. J. Tel. 574-J

Notice to Taxpayers

Notice is hereby given to all persons and corporations taxable in the City of Plainfield, in the County of Union and State of New Jersey, that the taxes assessed in said city for the year nineteen hundred and five, are now due and payable; that the time and place of the meeting of the Commissioners of Appeal in cases of taxation, are the fourth Tuesday of November next, viz:

November 28, 1905,

at the Council chamber, 149 North avenue, Plainfield, N. J., for the purpose of hearing appeals presented to them in writing by taxpayers; that I, the undersigned, the Collector of Taxes of said City of Plainfield, will receive payment of taxes on all week days, except Saturdays, from date hereof to the twentieth day of December next, both inclusive, except legal holidays, between the hours of nine a. m. and five p. m., and on Saturdays between the hours of nine a. m. and 12 o'clock noon, at my office, No. 151 North avenue, Plainfield, N. J.; and that taxpayers who do not pay their taxes on or before the twentieth day of December next, will be proceeded against as delinquents.

ROBERT L. LEE,
Collector of Taxes.

Dated, September 30, 1905.
9 30 4 oaw

90 Per Cent

Of Headaches

comes from eye strain. Avoid all headaches by wearing perfectly fitting glasses. Examination free.

STILES & CO.

Philadelphia EYE SPECIALISTS.

107 E. Front St.

Every Thursday.

Hours: 11.15 a. m. to 1 p. m. and 1.45 p. m. to 4.30 p. m.

Advertisements

—FOR—

New York Herald,
World, Times, Sun, Journal,
Telegram, American,
Brooklyn Eagle
—and—
Newark Evening News
Received at

The Daily Press

AT REGULAR OFFICE RATES.

LEAVE YOUR

BLANKETS AND CURTAINS

to be cleaned with

KELLER,

125 Park Avenue,

over summer. Will be better attended to than in the rush season.

The Bride

is invariably pleased

when gifts of Sterling Silver are given. We make a specialty of Wedding Silver and can suit the most discriminating taste.

Ice Cream Sets, 12 spoons and knife	20.00
Chest of Silver, 30 pieces	52.00
Bon Bon Set, 6 small and 1 large dish	18.00
Tea Set, 5 pieces	125.00

Get It At Holt's,

MAKERS OF TRUE QUALITY 14 AND 18-KT WEDDING RINGS.

6 Academy St., Opp. Postoffice.

Newark, N. J.,

We can give you No. 1

Hemlock Boards (New)

for $23 per 1,000 feet.

We have two hundred thousand

Bricks for Sale

at $5 per thousand.

Remember we are not in the combine. We pay you the highest price for old buildings.

A. KANE, 312 Filmore Ave.

YOU WILL NEVER BUY A HOME WITH MONEY PAID FOR RENT IN THE PAST.

START NOW TO

OWN A HOME

of your home by taking out shares in

THE CENTRAL BUILDING AND LOAN ASSOCIATION,

OF PLAINFIELD.

J. F. MacDonald, Sec'y.

Smalley Building, No. 149 North Ave.

Vail

JEWELER AND OPTICIAN

103 Park Ave.,

calls your attention to his

Rimless Glasses.

They Look Good and You See Good.

LIFE INSURANCE.

In all industrial affairs "God takes care of those who take care of themselves." Take out then a good policy in a sound life insurance company—a non-forfeitable policy—as large as you can afford, and as years roll on, thank God that, should you die, your family will not fall into the bitter woes of poverty.

HARRY G. ADAMS,
Dist. Manager. 207 E. Front St.
PENN MUTUAL LIFE.

REAL ESTATE.

Make Money!

If you want more interest on your money than you can get from the banks. Come in and see what I can offer you in real estate. I have some bargains, but come quick.

M. F. GANO, 221 Park Ave.

FOR RENT!

Store on Main St., Bound Brook, N. J.; fine location; 8-room house on Grandview avenue, 7-room house on Arlington avenue, all improvements. FOR SALE—Properties of all descriptions Farms a specialty.

If you have any Real Estate for sale or rent list with

TERHUNE & SON, 211 North Av.

RENTALS — REAL ESTATE.

GEO. F. BROWN.

Insurance and Real Estate.

Commissioner of Deeds—Rents.

94 Somerset St. 'Phone 160.

Real Estate and Insurance. Money to Loan.

197 North Avenue

William D. Thickstun. John P. Emmons. Telephone 691.

LIEFKE & LAING,

INSURANCE & REAL ESTATE

No. 146 Park Ave.

Real Estate Appaised. Properties Sold and Rented. Leons Negotiated.

It is much cheaper to buy a home than to rent, besides having an investment. Houses and lots for sale. Terms to suit all.

IRA L. LeRUE
Real Estate Investments,
109 Park Ave., Plainfield, N. J.

A Wonderful Saving.

The largest Methodist church in Georgia, used 32 gallons of L. & M. mixed with 24 gallons of oil, thus making paint cost about $1.20 per gallon. They calculated to use 100 gallons of other paint. Saved about $80.00, and also got a big donation of L. & M. Dealers gladly sell L. & M., because their customers call for it, and say they used it 12, 14 and even 30 years ago.

Don't pay $1.50 a gallon for linseed oil, which you do in ready-for-use paint.

Buy oil fresh from the barrel at 60 cents per gallon, and mix it with L. & M. Paint.

It makes paint cost about $1.20 per gallon. Sold by

WOOLSTON & BUCKLE,
Plainfield, N. J.
H. C. MEYER,
Scotch Plains, N. J.

This is the man who caters to the 'inner man'

TIMBO'S DINING ROOMS

133-135 North Ave. Tel. 372-J.

Order what you will, you'll find it on our bill. Prices are low; Timbo makes them so.

H. EGGERDING,

121 Park Ave., Plainfield, N. J.

Manufacturer of the Celebrated JOCKEY CLUB AND C. O. D. CIGARS

advises a trial of his new Clear Havanas —"La Union de Cuba" and "Excellencia."

KLEINMAN & ONCHANS,

The New York

LADIES' TAILORS and DRESSMAKERS.

All work satisfactory guaranteed.

231 West Front Street.

FOR THE GENTLER SEX

SEEN IN LOCAL SHOPS.

One of the handsome tailor made gowns shown at one of the local shops is made of garment broadcloth, the coat cut in fifty-inch length. The skirt is made with clusters of sun pleatings, trimmed with tiny velvet buttons of the same shade. A narrow vest effect of light Persian braid gives a stylish appearance to the costume. The coat is finished with a triple collar of the cloth.

A handsome afternoon toilette is shown in golden brown taffeta silk. The skirt is cut very full and is knife pleated from the waist. A pretty blouse of embroidered net and lace is worn with the little empire jacket, which is trimmed profusely with narrow pleated ruffles and miniature gold buttons.

Brown and green checked broadcloth was used in the construction of a handsome street gown. The skirt was made in clusters of fan pleats, starting from bias bands at the hips. The jacket was an Eton model with the vest of plum colored velvet overlaid with narrow Persian applique. The blouse was of white taffeta silk with small velvet bows fastened with gold buckles.

Noticeable among the new fall neckwear are short boas of white maline and chiffon, scattered with dots of velvet. They make a pretty addition to the evening gown.

A pretty collar and cuff set is shown to be worn with the Eton coats, so much in vogue. The foundation is of white mousseline de soie, embroidered with escurial braid and appliqued with ornaments of Irish lace.

Another set is of white tucked chiffon covered with ruffles of narrow valenciennes lace. The chemisette is cut in point and is an effective addition to a stylish gown.

HOW ABOUT YOUR EDUCATION?

Are you educated or ignorant?

You may possess a diploma from a high grade university, and yet be in doubt as to the question, for, according to a Chicago University professor, it is quite possible to be a college graudate and yet be uneducated, says the Philadelphia Bulletin.

Here are some questions the professor recently formulated, which will help you to settle the problem. Unless you can answer all of these in the affirmative you may as well step back into the ranks of the uneducated:

Has education given you sympathy for all good causes? Has it made you easier to interest in them? Has it made you public spirited, so that you look beyond your own dooryard and take interest in a clean city?

Has it made you a brother to the weak?

Have you learned the proper value of money and time?

Have you learned how to make friends and keep them? Do you know how to be a friend yourself?

Can you look an honest man or pure woman straight in the eye?

Do you see anything to love in a little child?

Will a lonely dog follow you in the street?

Can you be high-minded and happy in the drudgeries of life?

Can you think washing dishes and hoeing corn are just as compatible with high thinking as playing the piano or playing golf?

Can you be happy alone?

Are you good for anything to yourself?

Can you look out on the world and see anything but dollars and cents?

Can you look into a mud puddle and see the blue sky reflected? Can you see good in everything?

Can you look up to the sky at night and see beyond the stars? Does your soul claim relationship with the Creator?

PERSONAL.

Mr. and Mrs. Kinsey have removed from North avenue to East Front street.

Miss Stillman, of the Irving School factulty, has recovered from a brief illness.

Mrs. Harry Bouton, of Park avenue, has returned from a stay with relatives in Bayonne.

George Clark, of East Second street, is back at business after a severe siege of illness.

Mr. and Mrs. Frank Dodge, of East Front street, are entertaining the latter's sister from Bayonne.

Miss Ada Smith, of New York, is spending a week with Miss Ada Clark, of East Front street.

Miss Lillian Duckworth, of West Third street, has returned from a visit to friends in Brooklyn.

Mrs. Mary Ryno, of West Fifth street, has returned from a week's stay with relatives in Newark.

Mrs. George Strathey, of Plainfield, has returned from a two weeks' stay with her mother at South Branch.

Mrs. Howard Hankerson, of Washington street, has recovered from a severe illness which required her removal to the hospital.

Mrs. Peter Doeringer, of Duer street, is spending two weeks in upper New York State for her health. Her daughter, Mrs. Charles Kelly, of New Market, is taking Mrs. Doeringer's place in the household during the latter's absence.

POINTS FOR THE BUYERS

Stafford says he pleases discriminating people and can please you.

Putnam & DeGraw have received their shipment of new fall dry goods which are well worth your inspection.

When in need of a plumber call on John J. Leahy, of Richmond street, He will promptly attend to your work.

There is no need to go to New York, Madame, for your chic suit. H. Schwartz, West Front street, can make it for you.

W. W. Warnock's bakery, West Front street, turns out the best bread and cake to be had anywhere. Ask his customers.

Big jobs are handled readily and in a thoroughly satisfactory way by H. J. Wierenga's trucking force. Small jobs are, of course, easy. North avenue.

There is one place to go to satisfy a hungry appetite, and that is Timbo's restaurant on North avenue. He also keeps a full line of cigars and tobacco.

Is there to be a midwinter coal strike? Nobody knows, but maybe there will. Be on the safe side and order now from L. A. Rheaume, East Fourth street.

Haven't you purchased that new fall hat yet? If not, stop at O. M. Dunham's store in Park avenue and get it. The quality is the best and the price low.

F. J. Huff, Esq., of West Front street, is thoroughly posted in all matters of law and attends to business promtply. Consult him when in need of counsel.

John Herrmann, the Somerset street stair builder, has recently completed some large contracts. Why not let him have that one you are preparing to give out.

Want your house painting, interior or exterior, done right? Then commission Woolston & Buckle, North avenue. Little jobs receive as much attention as big ones.

The best place in the city to get trees, shrubs or plants is at Forrestel's Belleview nursery. The stock is one of the largest in the State and the prices at this time are very low.

H. A. Voehl's bakery is located at Somerset and Harmony streets. Send your orders by telephone for bread, cake or pies and they will be delivered anywhere in the city or borough.

Collectors of china find many tempting bits at J. W. Gavett's store, West Front street. Those in search of china or porcelain sets see a highly attractive line there. Prices for every purse.

The candy sold at Kolb's West Front street confectionery is made fresh every day—no held-over goods. When you buy Kolb's candies you can be assured that you are getting the best. Only pure materials used in their manufacture.

If you want to please husband, father or big brother, the best way to do it is to present him or them with a box of cigars bought at J. P. Kirch's North avenue smoke shop. The very best grades are sold there lower than you can buy them anywhere else in the city.

The extensive improvements made by L. W. Randolph at his drug store in West Front street are the admiration of all. Costly fixtures of original design, together with new show cases and large plate mirrors, all combine to make this one of the leading pharmacies in the State.

The man who needing fall or winter clothes and furnishings, and buys them anywhere but at Harry Werner's store, West Front street, makes a mistake that is felt in his pocketbook if his appearance does not show it. To secure the same dressy effect with clothing not purchased at Werner's, you must pay more than Werner asks.

PERSONAL.

Mrs. Frank Cleaves, of West Front street, has entirely recovered from a recent illness.

Mrs. I. L. McVoy, of East Front street, spent Thursday visiting friends in Rahway.

Mrs. Theodore Lister, of Grove street, has been entertaining a cousin from Philadelphia.

Mrs. John Young, of Westfield, a former resident of this city, has been visiting local friends.

Paul Beardslee, of Millstone, is visiting his daughter, Mrs. George White, of the borough.

Mr. and Mrs. F. H. Smith, of West Fourth street, have returned from a visit with relatives at Westerly, R. I.

Agent Hayes, of the Grant Avenue station, has returned to his position after being detained at home by illness.

James Moran, of East Fifth street, who has been suffering with a protracted illness, is slowly returning to full health.

Mrs. P. A. McVoy, of East Front street, is spending a week at the home of her sister, Mrs. John Linbarger, of Brooklyn.

Miss Bertha Beekman, of this city, who has been at Martinville for the past two months for her health, has returned home greatly improved.

J. K. Arnold, of the borough, and Mrs. Augusta Dodge, of this city, were guests at the wedding of Miss Lillian M. Tice and Edward E. Brown in New Brunswick on Wednesday night.

JOURNALISTIC OPINIONS

Roosevelt as a Democrat.

If President Roosevelt were living in Burlington county we believe he would vote the Democratic ticket this year.—Burlington Gazette.

Debatable.

Whether there exists in Camden any latent sentiment to stir the people this year will be debatable until the election returns are read.—Newark Advertiser.

Merely a Coincidence.

Perhaps it is only a coincidence that kerosene rose steadily during the week preceding the day Mr. Rockefeller called the happiest of his life.—New Brunswick Home News.

The "Machine" Must Be All Right.

The independent movement against the Plainfield Republican machine has failed, and there isn't even a Democratic ticket to object to a continuance of the people's wrongs.—Trenton True American.

Opposition to Avis Has Disappeared.

Having no solid ground to stand on, the opposition to Assemblyman Avis in Gloucester county has disappeared, and it looks as if he would come to the Senate with an unusually large majority back of him.—Trenton State Gazette.

Can Turn a Trick Neatly.

The State Board of Education has given Trenton a surprise by ousting the Mercer county superintendent and putting a new man in his place without giving anybody a hint in advance what was up. That's a way the board has. Everybody has recalled that it was able to turn a trick neatly ever since the board arranged it so it could appoint a State supervisor of high schools.—Newark News.

Good Logic.

Where a corporation is shown to have been responsible for the loss of a human life, heavy damages are certainly justified and juries are to be commended for bringing in verdicts for large amounts. At the same time it is a pleasure to record the action of Somerset county juries in refusing to place excessive values upon wagons damaged by being bumped by trolley cars, when no one was hurt.—Perth Amboy Chronicle.

Bitter Taste of Democratic "Square Deal."

The people of this county, State and nation are well acquainted with that "square deal" policy of the Democratic party. We tasted the "square deal" morsel when William J. Thompson ruled the State of New Jersey; when the Hudson county ballot box stuffers thwarted the will of the people; when the State Treasury was looted and only a few years since when "starvation and soup houses" were the watchwords instead of "liberty and prosperity."—Woodbury Constitution.

Primitive Transportation Facilities.

Some day when Paterson grows to be still a bigger boy and Passaic is absorbed and given all the freeholders it wants, it may be possible to get from one part of Greater Paterson to the other at any time of day or night. Every time a story is told of people missing the last trolley or train to Passaic and having to remain in Paterson over night, the thought comes to mind that tracings of the primitive methods of traveling a century ago remain quite distinct here. Last night two young girls visiting at the home of a friend hurried to the City Hall only to find that they had missed the last car. They asked help of the police.—Paterson Guardian.

Want the Voting Machine.

Atlantic City gets both of the new voting machines. This is as it should be and by the efforts of Senator Lee is this made possible. The voting machine is popular here. The voters are intelligent and know how to cast a ballot, split or straight. They needed very little instruction. The First and Second wards have been selected for the new machines. It is earnestly hoped by politicians that the day will come when every precinct will be equipped with machines. It means an accurate count, a quick result. It will do away with all night sessions of election boards, and the holding up of counts on close contests. Ten minutes after the polls close the result of the entire city can be posted. Let the machines come along. They cannot be placed any too soon.—Atlantic City Press.

Jerseymen Among the Notables.

New Jersey continues to furnish plenty of notables for the great metropolitan district. Charles E. Hughes, who has been asked by the Republican city convention to be the candidate for Mayor against Mayor McClellan, in New York, spent a number of years in Newark and is well known among North Jerseymen. Mayor McClellan, who will again be the nominee for the Democrats, was a resident of New Jersey for many years and lived in Orange, while his father was Governor of New Jersey. Democratic Candidate Metz, who is after the comptrollership in New York, lived in Newark for many years. Police Commissioner McAdoo, who is likely to be retained in case of Mayor McClellan's re-election, was such a fine Jerseyman that Hudson county insisted on sending him to Congress for several successive terms.—Jersey City Journal.

—If you want anything, advertise in The Daily Press.

The Mathushek & Son Piano Company's

Salesrooms are today the best equipped and well regulated piano establishments to be found anywhere for the offering and intelligent disbursement of ARTISTIC PIANOS.

Visitors are always assured careful attention to their requirements in every detail of the various branches of Piano Perfection, including Tuning and Repairing.

The up-to-date SELF-PLAYER—also so necessary in a well appointed home, renders ample facility to enjoy the possibilities in the attainment of highest musical achievements, sought by the educated and lovers of music. Every effort is bent toward the assurance of perfection in this important adjunct of the 20th century Musical development—evolved into a necessity—especially where a silent Piano is in evidence.

Old Pianos, Organs and Self-players are taken in exchange at fair valuation toward

The Celebrated Mathushek & Son (PATENT PARLOR GEM (Small) GRAND PIANO, in unprecedented favor by connoisseurs. PATENT DUPLEX SOUNDING BOARD (cannot crack) UPRIGHT PIANOS, in various natural woods, artistic case designs and sizes. SMALL UPRIGHT PIANOS for limited space.

The Perfect Self-Player, THE CECILIAN.

Bargains—Desirable used Upright Pianos from $150; Squares from $15; and Organs from $10 upward.

These instruments have been returned from rent, exchanged and properly repaired. We offer only serviceable instruments.

TERMS THE LOWEST. LIBERAL DISCOUNT FOR CASH.

Mathushek & Son Piano Co., Manufacturers of Grand and Upright Pianos

FACTORY, SALESROOMS: 310 WEST FRONT STREET, TELEPHONE 448-J, PLAINFIELD, N. J.

McMANUS BROS.

BED-ROOM FURNITURE.

The immense scope of our stock is one of its most attractive features. See our handsome showing of Bed-room Furniture and you will admit we have an exceptionally fine assortment and at prices that the closest bargain seeker will be glad to take advantage of.

ENAMELED IRON BEDSTEADS—At 2.49—Heavy posts, brass trim, any size. At 5.00—Green or white enamel, brass rail and trim, straight or bow foot. At 7.95—Fancy scroll filled bed, continuous posts, heavy brass spindles and husks, any size, any color—and from this price bed we have them up to 30 00.

ENAMELED IRON CRIBS—At 4.25—With continuous posts, drop sides and woven wire springs.

SOLID OAK DRESSERS—Large pattern shaped bevel mirror, cast brass handles, well made and finished. Special at 9.00.

GOLDEN OAK CHIFFONIERES—Large French beveled mirror, five drawers, cast brass handles. Only 6.95.

COMPLETE BEDROOM SUITS—In all the popular woods and finishes, commencing at 16.75.

McMANUS BROS.,

Elizabeth's Great Furniture and Carpet Stores. 105, 107, 109 First St., ELIZABETHPORT.

Liberal Credit Given. Stores Open Evenings.

The Co-Between

Midway between the Summer days, when Old Sol kept things tolerably warm, and the Winter ones, when the furnace makes an effort to do the same thing, there is a chilly spell. Then it's up to the Gas Heater. The Gas Heater is a small cylinder stove that consumes little gas and radiates much heat. We sell them at $1.50 including connections and tubing. They are portable and can be used in any room during a cool morning or chilly evening.

Gas Department PUBLIC SERVICE

THE MILK AND CREAM

you use in your home are supplies in which you can least afford to economize in quality. Order of LINDSAY'S DAIRY and you are sure of Absolute Purity.

LINDSAY'S DAIRY Farm—Mountain Ave Telephone 273-L

If Your Teeth need attention, don't delay until suffering compels you to visit your dentist. Consultation free. No charge for extraction when plates are ordered. All work guaranteed as represented, and satisfaction assured.

Gold Crowns, - $5 00
Gold Fillings, $1.00 up
Silver Fillings, 50c up
Artificial Teeth, $5 up

D. G. Atwood D. D. S. 308 West Front St. Telephone 448-R

EDUCATIONAL.

THE :-Hartridge School-:

Kindergarten and Elementary Department (for girls and boys.) 309 East Seventh Street.

Academic Department (for girls only.) 107 and 109 West Seventh Street.

Pupils in each grade limited. Application may be made to the Principal, Miss Emelyn B. Hartridge, 10 10 1 mo 107 West Seventh Street.

ALBERT NAYLOR TEACHER OF VIOLIN 426 East Fifth Street, Plainfield. BAND AND ORCHESTRA MUSIC FURNISHED. "Telephone Connection."

The Plainfield Seminary re-opened Sept. 21 THIRTY-EIGHTH YEAR. Principals { MISS KENYON. MISS ARNOLD. 9 14 2 mo

Plainfield Business College and Technical Institute CITY BANK BUILDING Phone 471-W

Book-keeping, Shorthand and Typewriting, Mechanical Drawing, Telegraphy, Commercial Law Lectures, Elementary English. Seven instructors. Open day and evening. Come now.

TENTH SEASON.

Mr. Frederick F. Dawes, Assistant Teacher with Mr. T. George Dodsworth, 12 East Forty-ninth St., New York.

Classes in Dancing and Polite Training AT SEMINARY HALL, PLAINFIELD, commencing TUESDAY, OCTOBER 10, 1905. 9 21 2mos

PIANO INSTRUCTION Miss Anna O. Marsh and Miss Minnie S. Marsh. Virgil Clavier Method a specialty. 915 Madison Ave.

Drake Business College. 22 Years' Experience in Bookkeeping, Shorthand and Typewriting. Quick methods. Best instruction. Positions Secured. 'Phone 6 R. 112-114 East Front Street.

Mrs. H. S. Altai, TEACHER OF THE PIANO, Visits Plainfield on Fridays. For particulars and reference, address 317 Jefferson Avenue, Elizabeth, N. J.

MISS ADELLA C. PHELPS, TEACHER OF ART. Studio—Babcock Building. Visitors always welcome afternoons. 10 15 1m

Advertised Mail Matter.

Plainfield, N. J., Oct. 9, 1905. E. H. BIRD, P. M.

Alexander, Mrs C J	Kleinser, Mr and Mrs A
Bradford, Miss C L	Kenney, Miss Delia
Ashmead, Mr A G	Morse, Mrs Frank R
Barr, Mrs J Harriett	Munsurll, Blanche M
Blundin, B H	Opdyke, Mr and Mrs L
Cauley, Miss A	Patterson, Mr Royal
Chesney, Miss H	Quinsey, Mrs M
Delil, Mr Carlo	Richards, Mrs Ida M
DeCamp, C G	Ryan, T
Frazer, Mr Lewis	Simpkins, Mr Ed B
Garman, Robt W	Schank, Miss Hazel
Howel, Miss Jean K	Saffer, Mr H
Hopkins, Mrs A G	Shawl, Mrs J
Kalfer, Mrs	Whitney, Miss Vida

Please Say "Advertised."

NOTICE!

"In behalf of your proprietary article called AZIENZA CREAM, as a remedy for diseases of the skin, I desire to add my appreciation of its wonderful properties as a cure in a case of Bone Tumor or Abscess of five years growth on my husband's back, which I have cured in less than five weeks time by constant application, and now it is as well as any part of his body. It was cut out once by a specialist and had again grown to a large size, was as hard as a bone and of a very dark purple color. The AZIENZA at once allayed the pain and began to soften it, and in less than eight days, by my pressure upon it, suddenly to my surprise it discharged a quantity of pus, impregnated with a hard, cheesy substance. I kept it open and cleansed it as it discharged and every day would dress it with a plaster of AZIENZA CREAM, until it was entirely healed up. I cannot speak too highly of AZIENZA CREAM and its merits. For inquiry regarding this case you may apply Mr. and Mrs. James, Embury Ave., care Hiller, Ocean Grove, N. J. Signed, July 12, 1905: Mrs. C. W. James, Mr. C. W. James." Leading Druggists, 25c-50c

HENRY MEHRTENS, The Manufacturing Confectioner. Pure Home-made Candies, Chocolates and Bon Bons fresh daily. Cold drinks of all kinds. Crushed Fruits. Ice Cream and Water Ices. Orders delivered promptly. Telephone. 161 East Front St.

Seaman Williams, Mason—Contractor—Builder 32 Sandford Ave. 'Phone 343-J

House and Two Lots For Sale 97 Grandview Ave. REASONABLE. FRED J. HUFF, ATTORNEY 204 WEST FRONT ST.

PLUMBERS—TINNERS. Sewer and Water Connections a Specialty. Tin Leader Work and Roofs Receive Prompt Attention. MOTTLEY & SPRAGUE, Drop us postal if you need us. 111 Madison Ave.

Private Growth Coffee Special at 25c. per lb. Extra Quality Guaranteed. Grocer—W. W. WILSON—Butcher 816-820 W. Third St., and Clinton Ave., Plainfield, N. J.

HENRY A. VOEHL, dealer in Bread, Pies and Cakes. Goods delivered to all parts of the city Free of Charge. 24 SOMERSET STREET.

Have **DAY** of Newark Best of everything. **Caterers** Estimates furnished for weddings, receptions and entertainments. 899 Broad Street NEWARK, N. J. Tel. 229 Newark 9 12-mo

WASHING WITHOUT WATER

Is Like Trying to Get Rid of Dandruff Without Herpicide.

Did you ever see any one trying to wash themselves without soap or water?

If you did what would you say of him?

It is every bit as foolish to try to get rid of Dandruff and to prevent Baldness by feeding the germs which cause it, with Cantharides, Vaseline, Glycerine and similar substances which form the principal ingredients of most so-called Hair Vigors.

Newbro's Herpicide is successful because it attacks and kills the parasitic germ which feeds on the hair roots.

It is the original and only genuine scalp germicide manufactured.

Sold by leading druggists. Send 10c. in stamps for sample to The Herpicide Co., Detroit, Mich.

L. W. Randolph, Special Agent.

Delicious Creamery Butter.

A dinner, no matter how well cooked, composed of the most tempting and delicious eatables, cannot be enjoyed without being accompanied by good butter. Our butter is as fine, pure and sweet as proper churning can produce. A trial will convince you.

W. W. DUNN, "THE PARK GROCER," Duer Street and Lincoln Place.

I have some business sites and houses for sale. Also some furniture.

JOHN MANLEY, Insurance Agt. 321 Park Avenue.

A CARD.

N. Fassetta, an expert barber from New York, has opened an up-to-date and sanitary barber shop at 432 Watchung avenue. One of the best in the State. Specialist for all styles of fashionable hair cutting and beard trimming. Vibratory electrical massage, and scalp treatment. 9 27 1f

A. BOHREN. 11 Greenbrook Road. Tel. 49-L. Wholesale dealer in Whiskies, Wines, etc., Kruger's Export. Peter Breidt's Brown Stout for medicinal purposes and flesh producer.

GROCER Staple and Fancy Lines. Best Minneapolis Flours. Down town prices duplicated and quality of stock the best. Prompt deliveries a feature with me. H. A. WEBER. 140 Liberty St. 'Phone 327-W.

BLUE STONE Flagging and Curbing. ANDREW ROACH Yard and Office—300 Richmond St. cor. Third St. Residence—408 Washington St. 8 26 1m

TURKISH BATHS! TRY ONE. Ladies, morning. Gentlemen, afternoons. Take trolley to Sanitarium. Somerset Street.

UNION NEWS COMPANY. FRANK TRUMAN, AGENT. Latest editions of New York, Philadelphia, Brooklyn, Elizabeth and Newark Dailies. Foreign and Domestic Magazines. Earliest delivery morning and Sunday papers.

JOHN A. KOCH Dealer in Meats, Poultry, Fish, Oysters, etc. 200 Watchung Ave. Corner Second Street. Telephone 573-J. Orders called for and delivered.

D. Foster Updike has removed his office to the corner of North and Watchung Aves. Has several Bargains in Residential and Business Property to offer.

FOR SALE Pair black horses and eight good driving horses. Jackson's Sales Stables, Somerset St. 'Phone 395-L

S. HIRSCH, The New York Ladies' Tailor and Furrier, has opened his new place with a full line of imported models and is ready to attend the public. 402 Watchung Avenue.

SPORTS HERE AND THERE

DIAMOND DUST.

Hugh Jennings, captain of the Baltimore Club, will resume the practice of law in Baltimore, this fall.

The Giants will play the Ridgewoods at Ridgewood Park, tomorrow. Linderman will oppose the champions.

The banquet at the Hotel Iroquois tonight to Manager Daab and his team, will be started as soon after 8 o'clock as possible.

The Boston Americans now have thirty-five men under contract and reserve, including a couple of collegians now in college.

Among the Plainfielders who witnessed yesterday's game at the Polo Grounds between the Giants and Athletics, was "Lou" Wiltse.

"Hubby" Smithson, formerly of Westfield, but with the Fargo, South Dakota team, this season, has signed with the latter club for next year.

While "Jack" Dunn is receiving great praise for his work in the Eastern League, the fans agree that he is too good a player to be in a minor league.

What else may be said in reference to baseball, all the fans will admit that Pete Cregan, who guards left field, is the peer fielder of any player in these parts.

"Pete" Kiernan has made a good record this year with the stick and at short. Whenever a hit was needer, "Pete" was there with the goods and his infield work has been brilliant.

"Jack" Dunn, manager of the Providence team, winners of the Eastern League championship, has been presented with a handsome three-stone diamond ring for putting his team in first position.

Frank V. Dunn, of the Boston Nationals, recently offered Barney Dreyfuss $10,000 for Hans Wagner, of the Pittsburg team. The offer was promptly refused and Barney added that he would not sell Hans for $20,000.

It is the general opinion that Frank Chance, this year's captain of the Chicago National team, is likely to succeed Frank Selee as manager. Selee has been ill this year and it is not thought that he will be able to continue with the team.

Harry McCormick, who formerly played with the Pittsburg and New York National Clubs, and who was a member of the Westfield team this season for a time, is now located at the works of the Pennsylvania Steel Company at Steelton, Pa., where he is perfecting himself in the mechanical part of the business. During the past ten months he has been employed in the sales department of the steel company in New York, and has shown his capabilities to such an extent in so short a period, he has merited his advancement. His going to Steelton has caused great joy among the football fans there, and he has been elected captain of the eleven at that place. Harry expects to remain at Steelton three years and it is his intention to organize a baseball team there during the summer to represent the steel works. Although professional baseball has seen the last of McCormick, he still has an attraction at Hoboken, where an accomplished young woman will continue to hold his attention.

GOLF.

The play at the Park Golf Club today will be for the President's and Club trophies, handicap and scratch events.

The chief event on the golf course at the Plainfield Country Club, today, will be the weekly play for the Golf Committee cup. Tonight there will be a recital under the direction of W. E. MacClymont, at which time Mrs. Jessie Hall-Buckout will sing. A week from today there will be a mixed foursome play.

FOOTBALL.

The Orange Field Club eleven will play the Cranford team at Cranford, this afternoon.

Leal's football eleven will play Montclair Military Academy at Montclair today.

The Muldoon Guards Organize.

The Muldoon Guards is the name of a football organization that has been organized in the West End. It should prove a formidable team if the following combination holds together for the season: "Colonel" Jaeger, right end; "Puddy" Jaeger, right tackle; "Molly" Mundy, right guard; "Barrel" Murphy, center; "Dutch" Pape, left guard; "Tushie" Jaeger, left tackle; "Mooney" McGrath, left end; "Mickey" Moore, quarterback; "Windy" Bender, right halfback; "Tessie" Miles, left halfback; "Dog Tamer" Ayers, fullback. All teams of eighty-eight pounds wishing games should address "Dog Tamer" Ayers at 214 Spooner avenue.

—Advertise in The Daily Press.

SECOND-HAND MEN'S CLOTHING bought. Good prices given. Postal or note receives prompt attention. I. RICHARD, 7 Somerset St.

THE DAILY PRESS.

Home News. Independent in Politics.

A. L. FORCE, Editor and Proprietor.

Published Daily, except Sunday, at 3 p. m.

195 North Avenue. Telephone 61.

Two cents a copy. Ten cents a week. $5.00 a year in advance. Delivered by carrier or by mail. No extra charge for papers mailed to points in the U. S. and Canada.

The Daily Press has the most complete carrier and mail service of any paper in the metropolitan district.

Any subscriber failing to receive a single issue will confer a favor by notifying the business office.

Advertising rates mailed on application.

Copy for Change of Advertisements to ensure change the same day must be at the office by 9 a. m.

Plainfield, N. J., October 14, 1905.

In the New York Mayoralty contest there are two Jerseymen already nominated. One is Mayor George B. McClellan, who will win in a walk, and the other is W. M. Ivins, who may get a few thousand more votes than William Randolph Hearst.

Mud-slinging and misrepresentation never bring any good results to those who make a practise of such methods in campaigns. People do not like personalities to figure as the issue of a political contest. What they want is sound, sober arguments.

It was a source of great satisfaction to those interested in the welfare of Plainfield's new theatre to note the personnel of the large audience that witnessed the production of "A Message from Mars" last night. For the greater part it was composed of representatives of wealth and culture of the city, demonstrating that Manager Counihan's efforts to cater to all amusement seekers are being appreciated. As a dramatic attempt "A Message from Mars" could hardly be improved upon, and it was shown on the local stage as superbly mounted as was the production that amused New York for a year. There have been other good plays in Plainfield since the theatre opened and many others are coming, and audiences like last night's are the kind that should encourage Manager Counihan to get only the best companies on the road for his cosy playhouse.

THE FORUM.

Former Mayor's Criticism.

Editor, The Daily Press:

Quoting from President Roosevelt's condemnation of those who wantonly inflicted injuries in outdoor college games of professionalism and the taint of money making in athletic sports, I alluded in remarks made at Citizens' meeting to the character of the disgraceful Saengerbund sparring exhibition, contending it was a brutal affair, given for mercenary motives. My criticism of Mayor Smalley was for permitting and sanctioning such an affair, not saying or intimating as was reported, that his motive was gain. Space for this correction and oblige.

Respectfully,
H. E. NEEDHAM,
North Plainfield, Oct. 14.

Deserter Arrested.

Karl Beach, an acknowledged deserter from the United States Marine Corps, of League Island, Pa., fell into the hands of the Elizabeth police, and is being held to await investigation. It is known from a letter found on the man's person that he fled from the corps because he was charged with a double misdemeanor. What the offense was is not known. The authorities at Philadelphia have been communicated, with, and it is expected that a reply will reach Elizabeth today.

Girl Dared Him to Kiss.

Bristol, Tenn., Oct. 14.—Because he accepted a dare and kissed a pretty girl who attended his church, the Rev. W. W. Hicks, a prominent minister of the Holston Conference, Methodist Episcopal church, South, in charge of a church at Chilhowie, Va., was yesterday adjudged guilty of conduct unbecoming a minister and sentenced by Bishop Duncan to six months' suspension. The convicted minister announced that he would appeal the case.

A daughter arrived at the home of Mr. and Mrs. A. B. Davis, 172 Duer street, yesterday afternoon.

Sewing Machine Needles

for all makes of machines at five cents per package and everything else pertaining to sewing-machines at greatly reduced prices. Look for the red S. 329 West Front street. Tel. 574 J.

American Steam Laundry

H. W. Marshall, Proprietor

122 East Front Street

Lace Curtains from 40 cents per pair up. We handle them carefully and return promptly.

Collars and Cuffs 2 cents each.

Our wagons are painted GREEN.

SUNDAY IN THE CHURCHES

Baptist.

First—Rev. Dr. J. A. Chamblin, pastor—10:30 and 7:45, preaching; 2:30, Sunday-school.

Park Avenue—Rev. A. E. Fina, pastor—10:45, subject, "Walking With God;" 2:45, Sunday-school; 7:45, preaching, subject, "Knowing the Truth."

Faith chapel—Rev. J. W. Musson, pastor—10:45, subject, "Sealed by the Spirit;" 3:00, Sunday-school; 7:00, Christian Endeavor; 7:45, subject, "The Rent Heart."

Mt. Olive Baptist—Rev. Dr. E. E. Jackson, pastor—11:00, preaching, 3:00, Sunday-school; 7:30, preaching.

Ebenezer—Rev. L. L. Croom in charge—11:00 a. m. and 8:00 p. m., preaching.

Calvary Baptist—11 a. m. and 8 p. m.; 3:00, Sunday-school.

Reformed.

Trinity — Rev. Dr. Cornelius Schenck, pastor—10:30, preaching by the Rev. James L. Amerman, of New York, on the "New Japan;" 2:30, Sunday-school; 7:45, preaching, by pastor.

German—Rev. C. H. Schneegas, pastor—10:45, preaching by pastor in German; 8:00, preaching.

Marconnier chapel—3:00, Sunday-school; 7:30, preaching.

Presbyterian.

First Presbyterian—Rev. Charles E. Herring, pastor—10:30, subject, "Seeing the Invisible;" 2:30, Sunday-school; 7:45, subject, "Impressions of Lourdes."

Crescent Avenue—Rev. Dr. John Sheridan Zelie, pastor—Service 10:30 and 7:45.

Hope Chapel—Rev. L. R. Howard, pastor—Services 10:30 and 8, evening.

Warren Chapel—Rev. J. O. McKelvey, pastor—Service 10:30 and 8.

Bethel Chapel—Rev. F. D. Tildon, pastor—Services 11 and 8 p. m.

Episcopal.

Grace church—Rector, Rev. E. Vicars Stevenson; rector-emeritus, Rev. E. M. Rodman—Seventeenth Sunday after Trinity; 7:30 a. m., holy communion; 10:30, morning prayer, litany and sermon; 3:00, Sunday-school; 7:30, evensong, special men's service, Edward C. Chorley, of Great River, L. I., will preach.

Mission Church of the Heavenly Rest—Rev. Robert T. Walker, rector—9:45, Sunday-school; 11, morning service.

St. Stephen's—Rev. Arthur S. Peck, rector—Seventeenth Sunday after Trinity; 9:45, Sunday-school; ter Trinity; 9:45, Sunday-school; 11:00 a. m., matins, litany and sermon; 4:00, evensong.

Holy Cross—11:00 a. m., litany, sermon and holy communion.

Grace Church Colored Mission—Rev. E. E. Miller, curate—11 a. m., morning prayer and sermon; 8:00 p. m., evensong and sermon.

Methodist Episcopal.

First—Rev. A. C. McCrea, pastor—10:30, preaching; 2:30, Sunday-school; 7:00, Epworth League; 7:45, preaching.

Grace M. E.—Rev. Charles Wesley Parsons, D. D., pastor — 10:30, subject, "Great Wealth;" 2:30, Sunday-school; 6:45, Epworth League, leader, Prof. M. K. W. Heicher; 7:45, subject, "Hymn Studies and Praise Service."

Monroe Avenue—Rev. George Mooney, pastor—11, sermon; 9:45, Sunday-school; 7:15, Epworth League; 8 sermon.

Mt. Zion A. M. E.—Rev. H. C. Ashley, pastor—11 a. m. and 8 p. m., preaching; 3, Sunday-school.

Roman Catholic.

St. Mary's—Rev. Bernard M. Bogan, rector—Masses, 6:30, 7:30, 8:30, 9:30, 10:30 a. m.; Sunday-school at 2:30; vespers at 3:30.

St. Joseph's—Rev. William H. Miller, rector—Masses at 8:30 and 10:30 a. m.; Sunday-school at 3; Benediction of the Blessed Sacrament at 3:30.

Congregational.

Congregation church—Rev. C. L. Goodrich, pastor—10:30, preaching; 2:45, Sunday-school; 7:30, Christian Endeavor.

Swedish Evangelistic Pilgrim church—Rev. Theodore England, pastor—4:00, Young people's meeting; 8:00, preaching.

Friends.

Meeting house, Watchung avenue and Third street, meeting First-day at 11:00 a. m.

Unitarian.

All Souls—Rev. A. C. Nickerson, pastor—10:30, subject, "The Satanic in History and Life;" 11:50, Sunday-school.

Lutheran.

German Lutheran—Rev. F. Ehrenholm, pastor—Swedish service, 8 p. m., preaching by the pastor, in Swedish.

Disciples of Christ.

Christian church—Rev. Phil A. Parsons, pastor—11 a. m., Prayer and Communion; 2:30, Sunday-school; 7:45, preaching, subject, "Our Country's Need."

Not Classified.

Gospel Mission, East Front street and Bank place—7:30 p. m., preaching.

Grove Street Rescue Mission—4:00, H. W. VanArsdale will speak.

Plainfield Rescue Mission—4:00, in German Reformed church.

Y. M. C. A.—4:00, men's meeting.

—For best results try The Daily Press.

Peremptory Sale of PERSIAN RUGS

We have just placed on sale several thousand dollars' worth of genuine Persian Rugs at a discount of at least 25 per cent. from the regular retail prices. These rugs come to us under a peculiar combination of circumstances which enables us to make this astounding offer. **They must be sold.** The opportunity for buying fine rugs at a liberal discount is an exceptional one. Royal Sarook, Royal Serah, Tabriz, Bejar, Mianeh, Kurdistan, Ferrahan and fine Senah Antique Runners in various sizes. These rugs are the personal selections of Mr. Sergis Y. Hosanna, an Importer of Oriental Rugs, who has an international reputation as a connoisseur, and have never been exhibited before in this country. Mr. Hosanna will have charge of this sale. Will cordially welcome all who wish to see this extraordinary showing of high-grade rugs and will, incidentally, be able to give many interesting details as to weaving and dyeing of same. On sale in Carpet Department.

Muncy Blankets.

We have sold them for 15 years. In all that time they have proved entirely satisfactory. They are honestly made from the best materials, the short wool being thoroughly combed out. They are also steam shrunken at the Mill.

10-4 "O. K." White Wool, pair	2.98	11-4 "Melbourne" White Wool, pair	8.98
11-4 "O. K." White Wool, pair	3.85	12-4 "Melbourne" White Wool, pair	10.48
10-4 "Medina" White Wool, pair	3.25	10-4 "Saratoga" Gray	2.98
11-4 "Medina" White Wool, pair	3.85	11-4 "Saratoga" Gray	3.48
10-4 "Eiderdown" White Wool, pair	3.25	10-4 "Sanitary" Gray	3.98
11-4 "Eiderdown" White Wool, pair	4.25	11-4 "Sanitary" Gray	4.48
10-4 "American Beauty," White Wool, pair	4.25	11-4 "Senator" Gray	6.75
11-4 "American Beauty" White Wool, pair	5.48	10-4 100 Per Cent. Wool, Scarlet	4.48
10-4 "Maid o' the Mist" White Wool, pair	4.48	11-4 100 Per Cent. Wool, Scarlet	5.48
11-4 "Maid o' the Mist" White Wool, pair	5.48	36x50 White Wool Crib	2.98
11-4 "Yosemite" White Wool, pair	7.98	42x55 White Wool Crib	3.48

Special for Saturday Only

ASH CANS WITH COVER

98c

INSTEAD OF $1.50.

These cans are full size, made of heavy galvanized iron, corrugated to give them extra strength. The handles are the drop kind. This price includes the cover. Positively none charged or sent C. O. D., and no mail or telephone orders taken for them.

TIME NOW FOR OIL HEATERS.

The "Banner" Smokeless, Odorless and absolutely safe ..... 2.98 and 4.50

TIME NOW FOR FLOWER POTS.

(The price includes Saucer.)

4 in.	5 in.	6 in.	7 in.	8 in.	9 in.	10 in.
5c	8c	10c	12c	15c	20c	25c

Toilet Paper—1,000 sheet packages, either roll or flat, 6 packages for 25c.

WOODHULL & MARTIN'S

Maze Edwards Lessee and Mgr.

CASINO

W. Seventh St. and Arlington Avenue.

Engagements for Concerts, Lectures, Readings, Recitals, Receptions, Dances, Dinners Bowling Alleys Meetings, etc., can be arranged on application as above.

HERE'S YOUR DEAD WIFE.

Woman Declares In Divorce Suit Her Husband Has Another Spouse.

Mrs. Florence A. Wilson, of No. 82 Cutler street, Newark, filed yesterday a petition for divorce against her husband, Robert Wilson, an electrician, formerly of Newark, but at present supposed to be in St. Louis.

In her deposition Mrs. Wilson declares that Wilson left her without cause in April, 1903, when they were residing in Manhattan. Later, she says, she learned he had married a young woman of St. Louis and was living with her at the home of her parents. Mrs. Wilson says she also learned that Wilson won the St. Louis girl when posing as a widower. She followed him to St. Louis and, presenting herself before him, announced:

"Here is your dead wife now!"

A brother of the St. Louis wife appeared on this interesting scene, Mrs. Wilson declares, and threw Wilson out of the house. The petitioner has not seen or heard from him since.

COLBY CHALLENGERS.

New Party Started by Petition to Safeguard the Polls.

Petitions were circulated yesterday in Newark for signatures in the interest of a new political party known as the Citizens' Reform party. The names of George Yeomans and Charles T. Day, both of Newark, are on the petitions as candidates for Assembly.

The fact that the petitions were in the hands of well-known members of the Colby movement and that the Republican challengers to be appointed for the coming election will be selected by the regular organization led to the belief that the Citizens' Reform party is an offshot of the Colby movement and that its existence is due to the desire of the Colby men to secure the services of challengers who will be in sympathy with the candidates.

—Miss Adella C. Phelps has opened her art studio in the Babcock building. Classes meet every Tuesday and Thursday afternoons. Visitors welcome to call any afternoon and see the work.

Y. M. C. A. COURSE

1905-06.

SIX FINE ENTERTAINMENTS.

Reserved seat tickets for the Course will be on sale at Y. M. C. A. box office

Monday, Oct. 16, at 8 p. m.

Course Ticket including reserved seat **$2.50**

Reserved seat for members for the Course, 50c

Annual Prospectus with dates and other particulars may be obtained at the Association building.

Monday, Oct. 30,

DeWitt Miller, "The most popular lecturer on the American platform." Subject:

"The Reveries of a Bachelor."

VanEps Brothers and MacClymont.

Single admission, 35 cents. 10 10 6

Official Notice of Republican City Convention.

The Republican City Executive Committee hereby give notice that the City Convention of the Republican party of the City of Plainfield will be held on

Thursday Evening, October 19,

at 8 o'clock sharp, in the basement of the Reform Hall, corner of Central avenue and West Second street, for the purpose of nominating candidate for the following positions to be voted for at the ensuing charter election to be held on Tuesday, November 7, 1905, to wit:

City Collector.
One member of the Board of Education.
One member of the Board of Freeholders for one year to fill the unexpired term of Capt. J. Frank Hubbard, deceased.
Three Councilmen-at-Large.

The representation of the said Convention will be as follows:

First ward, six delegates.
Second ward, six delegates.
Third ward, six delegates.
Fourth ward, nine delegates.

By order of the Republican City Executive Committee.

O. L. JENKINS, Chairman.

Attest:
William Newcorn, Sec'y. 10 12 7

Proposals for Sewer Pipe.

Sealed proposals will be received by the Mayor and Council of the Borough of North Plainfield, N. J., at the office of the Borough Clerk, No. 218 West Front Street, Plainfield, N. J., until October 18, 1905, at 8 o'clock p. m., for about the following amounts of vitrified terra cotta Sewer Pipe, viz:

1,000 ft. of 24 inch.
240 ft. of 18 inch.
310 ft. of 15 inch.
800 ft. of 12 inch.

with the necessary branches. Bids must specify price per ft. F. O. B. cars at Plainfield, N. J., for first and second quality Ohio Valley fire clay pipe.

FRANK ROWLEY,
10 13 3 Borough Clerk.

Auctioneer Latourette says

he had tender, perspiring feet since childhood.

Thorp's Foot Relief

cured them. Ask him about it. 50c per box. All druggists

Make Your Surplus Cash Earn

4 Per Cent Interest

By Depositing It In The

Savings Department

of the

First National Bank.

Deposits Made Now Will Draw Interest From

November 1st.

Big Assortment ....of.... PIPES

of Every Description at Greatly Reduced Prices.

KIRCH'S,

120 NORTH AVENUE.

TELEPHONE 487-J.

Madame E. Cottrelly has opened her dressmaking establishment in the Woodhull & Martin Building (upstairs). She has engaged the services of a ladies' tailor who will assist her in continuing first-class work. A new department has been added in which Madame Cottrelly will remodel and repair furs and make up scarfs and muffs in the latest designs.

CANARY BIRDS.

Strong, healthy, young singers. Guaranteed. Also cages, seed, etc. THEO. KURZHALS, Barber, 110 West Second St.

Bright as a Silver Dollar and as Rich In Value as a Golden Coin

PECK'S FALL GOODS.

ONE OF THE MISTAKES

that many people make, is that of not saving money. Save only a little, perhaps, but save some regularly. It will soon grow to a large amount with **3½ per cent.** interest added.

DIME SAVINGS INSTITUTION

You owe it to yourself to be always well dressed—a consummation devoutly to be wished—and possible only with the aid of a cleaner of the first grade.

We owe it to ourselves to help you to keep in the "pink of condition"—sartorially. Our best advice as to the proper cleansing of any garment always at your convenience. With modern methods and expeditious service, we can promise you work in very quick time. We don't keep you waiting.

Special—Everybody wears a light overcoat. We'll clean yours faultlessly for 75c.

Every lady's wardrobe includes a light jacket. We'll dry clean yours for 75c.

LE VINE

"Cleaners for everything that can be cleaned"

121 WATCHUNG AVE.

JUST CALL 506-J, PLEASE.

Special Announcement!

Skirts, made in the circle, Plaits and Gores, usually sold at $3.50. While they last, the price is

$1.79.

THE PARIS 214 W. FRONT ST J. A. FASS, - - PROP.

The Glove Commences to Notice Things.

Having been neglected all summer, will now have considerable attention for the next three months. We plead guilty to having the goods in our possession in great variety. They have been made for us by the best known makers in Gloversville, and we are sure you will find the price just right. No harm to look us over and buy somewhere else if not suited.

U. B. CRANE,

120 WEST FRONT ST., TEL. 694-J

R. W. BARNES,

217 Park Avenue. Telephone 344 L.

Fruits, Vegetables, Groceries.

Special care will be taken to have, through the coming season, the finest Vegetables and Fruits that can be obtained at reasonable prices.

Chipped Beef, Boiled Corned Beef, Boiled Ham, Fancy Cheese, Pickles, Smoked Salmon, Sturgeon, etc.

CANDY AT KOLB'S. 112 WEST FRONT ST. TELEPHONE 295-R.

SPECIALS FOR SATURDAY.

SPANISH CREAMS,	16c lb	BUTTER CREAMS,	14c lb
ICE CREAM CHOCOLATES,	20c lb	All Our Candies are Made Fresh Every Day.	
COCOANUT KISSES,	14c lb		
MOLASSES CREAMS,	14c lb		

M. A. BROWN,

Telephone 377-L. 218 West Second Street.

NOTICE—I have secured a Sixth avenue tailor—would like you to try our Superior Cleaning and Pressing Process. Expert on Full Dress Suits. Store will be open from 7 o'clock a. m. to 8:30 p. m., to accommodate patrons to and from trains. Leave your suit in the morning, will be ready in the afternoon. After you have had a N. Y. press you'll not go elsewhere.

SIR HENRY IRVING DEAD

Acknowledged Greatest Actor of the Age Dies in Harness.

London, Oct. 14.—Sir Henry Irving died suddenly at Bradford last night.

The death of the distinguished actor was totally unexpected. He was engaged in a tour of the provinces, appearing nightly, and a few days ago spoke at a public meeting in advocacy of the movement for a municipal theatre.

Sir Henry played as usual last night at Bradford, and returned from the theatre to his hotel, where he was seized with an attack of syncope, dying at 11:30 o'clock.

Irving's last appearance was as "Becket" in the Lord Tennyson play of that name.

The Associated Press last night received the following telegram from Sir Henry's manager, Bram Stoker:

"Very terrible news. Sir Henry Irving had an attack of syncope after returning from the theatre to the hotel tonight and died suddenly."

WHAT TAX RATES ARE IN MIDDLESEX COUNTY

HIGHLAND PARK HAS THE HIGHEST AND NORTH BRUNSWICK THE LOWEST.

County Collector Serviss, of New Brunswick, has received the tax rate for all the cities, boroughs and townships in Middlesex county for this year except two. Assessor Perkins, of South Brunswick, and Assessor Fulton, of South Amboy, have not yet given him the rates for their districts but all of the others have done so.

The lowest tax rate is found to be in North Brunswick township, where the taxpayers must pay $1.34 on every $100 worth of the valuation on their property. The highest rate is in the new borough of Highland Park where the tax will be levied at $2.50 on every $100 of valuation.

The rates for the other taxing districts are as follows:

New Brunswick, $2.42 on $100; East Brunswick, $1.74; Cranbury, $1.39; Monroe, $1.35; Madison, $1.69; Sayreville, $1.54; Perth Amboy, $2.12; Woodbridge, $2.22; Piscataway, $1.46; Raritan, $1.76; Dunellen, $2.24; Helmetta, $2.04; Jamesburg, $1.72; Milltown, $1.82; South River, $2.22; Metuchen, $2.16. The rate in South Brunswick last year was $1.46 and in South Amboy, $1.68.

There are but two districts this year where the tax rate will be higher than it was last year. These two districts are Cranbury, which is two cents on $100 higher and Raritan township, where it is one cent higher.

The greatest decrease is shown in the borough of Helmetta where the rate is 38 cents lower this year. In Dunellen it is 28 cents lower, in South River 25 cents lower, in Milltown 32 cents lower, in Woodbridge 24 cents lower, and in New Brunswick 20 cents lower.

The rate last year in the several districts was as follows:

New Brunswick, $2.62 on $100; South Brunswick, $1.46; East Brunswick, $1.86; North Brunswick, $1.44; Cranbury, $1.37; Monroe, $1.45; Madison, $1.71; Sayreville, $1.58; South Amboy, $1.68; Perth Amboy $2.25; Woodbridge, $2.46; Piscataway, $1.55; Raritan, $1.75; Dunellen, $2.52; Helmetta, $2.42; Jamesburg, $1.95; Milltown, $2.14; South River, $2.47, and Metuchen, $2.27.

Drowned in Philippines.

Word was received yesterday afternoon by Mr. and Mrs. William Thorney, of Elizabeth, that their son, Lawrence Dawson Thorney, a sailor in the United States navy, had been drowned in the Augusen river, Philippine Islands, September 30, while in bathing. The cablegram which told them of the sad occurrence was very meagre in its details.

—Daily Press want ads. pay.

Cold and La Grippe Tablets.

At this time of the year, when coughs and colds are prevalent, it is quite essential to have a good, reliable remedy in the home.

We highly recommend Cold and LaGrippe Tablets They not only give prompt relief, but cure colds, la grippe, neuralgia and rheumatism. Besides, they're so convenient and pleasant to take—being in tablet form, you can carry them with you.

L. W. RANDOLPH.
The City Pharmacy,
143 West Front St.

NEWS IN THE SUBURBS

SOUTH PLAINFIELD.

Eugene VanCourt, an old resident of Oak Tree and one of the principal supporters of the Marconnier chapel, died yesterday morning at 10 o'clock having been stricken with apoplexy on Thursday while at work husking corn on his farm. Mr. VanCourt has left a wife, son and two daughters.

The usual services at the Baptist church will be held tomorrow at 10:30 and 7:45, preaching by the pastor; morning subject, "The Inner Spring;" Christian Endeavor leader at 7 p. m. will be Mrs. O. E. Thorne.

Besides those mentioned in yesterday's paper as taking part in the manufacture and sale of home-made candy for the church were Mrs. P. C. Johnson, Mrs. Cubberley and Miss Gladys Thorne.

Mrs. W. H. Manning, Miss Nellie Manning, Mrs. O. E. Thorne and daughter are visiting friends in Newark today.

Mrs. Thomas Linabury has returned home after visiting friends in Bloomsbury.

Choir practice will be held this evening at the church.

The chestnut crop here is not large this year.

Additional suburban news on page two.

MISSION WORKERS MEET

(Continued From Page 1.)

teresting subject, can be made interesting. This concluded the programme and the meeting adjourned.

During the afternoon session there was a pleasing vocal solo by Mrs. vonBrakle, accompanied on the violin by Miss Arline Brown.

The officers of the society are as follows:

President, Mrs. J. M. Dudley, of Elizabeth; corresponding secretary and treasurer, Miss Grace Davis, of Newark; recording secretary, Miss Florence Bogart, of Roselle Park; Junior secretary, Mrs. F. C. Foster, of Newark. Mrs. D. J. Yerkes and Mrs. W. H. Freeman, of this city, are first and second vice presidents.

POLITICAL TIPS.

William Travers Jerome, present district attorney of New York county, who failed to receive a renomination at the hands of Tammany Hall, failed to receive the nomination by the Republican county convention last night, in the Murray Hill Lyceum, New York, despite the efforts of a delegate, backed by a crowd in the rear of the hall, who made an attempt to stampede the convention at the mention of Jerome's name. Former Police Magistrate Charles A. Flammer was nominated, the vote being 237 for Flammer and 9 for Jerome. The rest of the ticket was: Mortimer C. Adams, George L. Ingraham and Joseph E. Newburger for justices of the Supreme Court; Otto A. Rosalsky, for justice of the Court of General Sessions; Ambrose O. Neal, for sheriff; Frederick L. Marshall, for county clerk, and H. A. G. Anderson, for register.

Miss Mabel Cardner, of the telephone exchange staff, has returned from a stay in Springfield, N. J.

I HAVE a large number of pictures in colors and black and white that are exquisite; they will make good studies to passe partout or frame for Christmas presents; head studies, scenery, etc.; would be sold in art stores from 25 cents to $1; I will sell them for 5 cents to 25 cents; buy at once while the choice is good; art stores excluded from this offer. **Thomas Henry Stafford,** the Printer, 125 East Front St.
9 30 12

A. M. RUNYON & SON, UNDERTAKERS.
402 Park Avenue. Telephone No. 40.
Office open day and night.
Office of Hillside Cemetery.
New York Office—50 Great Jones Street, Tel. call, 3345-Spring.
New Yor Embalmers License—1220.
New York Registered Licensed Undertaker No. 315.

GEO. W. COLE.
UNDERTAKER AND EMBALMER.
200 West Second St. Telephone 153.
OFFICE OPEN DAY AND NIGHT.

T. A. MOORE.
UNDERTAKER AND EMBALMER.
Office—508 Watchung Ave. Telephone
Residence—508 LaGrande Ave. 461-J.
New York Office, 27 Great Jones St.
Telephone Call, 2249-Spring.
OFFICE OPEN DAY AND NIGHT.

Established 1872.
P. CASEY & SON.
UNDERTAKERS AND EMBALMERS.
Office, 116 Park Ave. Res., 417 W. Third St.
Office Open Day and Night. Tel. 264 R.

L. L. MANNING & SON,
STEAM GRANITE WORKS.
Corner Central Avenue and West Front Street.
Opposite First Baptist Church.

Townsend's Granite Works,
Fourth and Richmond Streets.
Tel., call 2218. Westfield Trolley passes my office.

IT'S WHAT YOU SAVE

That makes you rich and if you are alive to your own interest you'll find you save money by trading here. Other people do. Why not you?

FRUIT—Some home-grown, some from California and Florida and some imported. Delightful in flavor.

VEGETABLES—All that the garden affords—fresh every day.

GROCERIES—Only the best handled by us.

BUTTER—Just a taste, and you will have no other.

TEA—Formosa, Oolong—delicious for iced drinks.

COFFEE—Warranted fresh and fresh ground. Quality unequaled.

Neuman Bros.
Watchung Avenue and Fifth St.

DIED.

VAN COURT—At Oak Tree, N. J., on Friday, Oct. 13, 1905, Eugene P. Van Court, in his 65th year.

Funeral services at the Marconnier chapel, Oak Tree, on Monday, Oct. 16, at 2:30 p. m.

Classified Advertisements

Rates for advertisements under this heading one cent a word for first insertion, one half a cent a word for consecutive insertions of the same advertisement running for less than one month; one month, fifty cents a line (6 words to a line); double rate for advertisements set in capitals.

No advertisements received for less than ten cents.

Copy for deaths and marriage notices and classified advertising accepted up to 2 p. m.

THE DAILY PRESS is not at liberty to give any information regarding advertisements that require an address in care of this office. Persons answering these ads. should mail or leave answers as stated in advertisements.

Help Wanted.

WANTED — Man with some knowledge of bookkeeping, to make himself useful around store; state experience and salary expected. Address B. J., care Press. 10 12 3

WANTED—At once, competent dry goods salesman. Woodhull & Martin. 10 11 tf

WANTED—Two white girls in family of three adults; cook and laundress; also chambermaid and waitress; references. Call 520 Central avenue. 10 14 2

WANTED—An experienced girl as chambermaid and waitress. Apply 830 Central Ave. 10 13 2

WANTED—Reliable girl for general housework. 226 East Ninth St. 10 13 2

WANTED—An experienced grocery clerk; reference; good position for right party. Address Clerk, care Press. 10 13 2

WANTED—A woman to cook and do general housework; German preferred; good references required. Apply at 228 East Ninth St. 10 14 2

STENOGRAPHER wanted in Plainfield office; good position for young man; business experience not necessary. Address L. R. H., care Press. 10 3 eod tf

WANTED—Young lady cashier and bookkeeper for grocery store; steady position; reference. Address Cashier, care Press. 10 13 2

WANTED—A first-class cook; no washing. Mrs. Dumont, 503 Stelle avenue. 10 13 tf

WANTED—Good plain cook (white); references required. Apply 418 East Front St. 10 13 2

WANTED — Good laundress for Mondays and Tuesdays. Apply 418 East Front street. 10 13 2

WANTED—Two white young women, one as cook and laundress and the other as chambermaid and waitress. Apply evenings, at 324 Franklin place. 10 13 2

OPERATORS, pressers and examiners wanted on muslin underwear. Apply to Mr. M. Kahn, 320 West Front street. 10 12 3

WANTED—Man with dress goods experience; at once. Hill & Shupp. 10 12 3

WANTED—White woman to do washing at home. Apply Tuesday, to G. E. Dean, Arlington avenue and Randolph road, Plainfield.

WANTED—Man not over forty years of age; strong and in good health; to take charge of large building; must understand a janitor's work, including care of heating apparatus; a good salary will be paid to right party. Address X, Daily Press office. 10 12 5

WANTED—Strong boy, willing and ambitious to work; call with references. Nat. Levy & Co., 339 Watchung avenue. 10 12 3

WANTED—White girl to do general housework. Call at 826 West Fifth street, near Grant Ave. 10 10 tf

WANTED — Immediately, first-class colored butler, with reference. 964 West Seventh street. 10 11 tf

For Sale.

TRAP and Rockaway for sale. Address S. T., care Daily Press. 10 14 6

For Sale.

BOSTON TERRIERS—"Roderick Random" and "Lady Westfield," both registered, served by Twinkle, Rogues' best son, and out of a granddaughter of Sullivan's Punch and Toney Bay, Jr., high quality, splendid, typical terriers. for winnings and particulars address the undersigned. Also for sale, White Wyandottes, best strain, young and mature stock, healthy, grand, typical birds and full of business. H. Winslow Thayer, Broad street, Westfield.

NO. EIGHT Candid range and parlor cylinder stove for sale. Inquire 17 Manning avenue.

FOR SALE CHEAP—Walnut sideboard and dining table. 206 East Ninth street.

DOUBLE heater parlor stove for sale cheap. Apply 511 Washington St. 10 13 3

HOUSES—Several for sale from $1,800 to $5,000; two small houses to rent. D. F. Dugan, 511 East Seventh street. 10 7 7

OLD PAPERS for sale; put up in packages of 100 copies for 10c. Apply at this office. 6 7 tf

GO-CART for sale; fine condition. Enquire 539 East Second St. 10 13 3

FOR SALE—Horse blankets in squares and forms at bargain prices; large assortment. W. J. Conroy, 175-177 Somerset street. 10 14 3

FOR SALE OR TO LET—19 Sycamore avenue, North Plainfield. This property can be bought on very satisfactory terms. Apply to George F. Edwards, Cranford, N. J. 10 14 3

FOR SALE—Good oak dining room set, extension table, six chairs, sideboard with plate glass mirror. Address A. B. C., Press office. 10 13 tf

FOR SALE—New Singer drop-head sewing machine; very reasonable. 921 South Second St. 10 13 2

FOR SALE—Great bargain; a wheel-chair; never used; all improvements. See at Woodhull & Martin's. 10 3 tf

AT A BARGAIN—New 11 room house, all improvements, steam heat hardwood floors. W. H. Abbott, North avenue. 8 11 tf

TWO loads of well rotted manure for sale. 39 Prospect place, North Plainfield. 10 13 6

FOR SALE OR TO LET—19 Sycamore avenue, North Plainfield, house, 8 rooms; water, gas and furnace; will sell cheap and on easy terms. Apply to George F. Brown, 94 Somerset street. 10 9 6

FOR SALE—Cornstalks; $7 per ton; potatoes, 60 cents a bushel; pears, 35 cents a basket. Brookside Farm, South Plainfield.

FOR RENT OR SALE—Small new house, near Rock avenue. Enquire J. D. Loizeaux Lumber Company, West End lumber yards. 10 7 tf

FOR SALE—50 Fine Plymouth Rock roosters. 336 Somerset St.

PIANO BARGAIN—Compelled by circumstances; widower must sell regardless of cost, elegant $450 mahogany upright grand piano, without mar or blemish; new last April; fully guaranteed by celebrated manufacturer; will sacrifice for $150 cash; must be sold at once; great chance for anyone desiring a beautiful instrument. Address Owner, Box 566, Plainfield. 10 12 3

FOR SALE—Four ten room houses; all improvements; 6 minutes' walk from depot; will guarantee 7 per cent. net income for five years. F. M. Bacon, 209 North avenue. 8 26 tf

FOR SALE at one half cost, 5-horse Westinghouse compound engine (Junior) in good condition; cost $250; our price $125. Call at Daily Press office. 4 3 tf

FOR SALE—Grapevines, blackcaps, blackberry and strawberry plants; horse, wagon, farming implements, etc. Randolph road and Park avenue. 10 5 1mo

FOR SALE—Very desirable ten-room house; all improvements; stable; lot 50x150; will be sold at great sacrifice as owner is obliged to leave town; possession at once. J. T. Vail. 9 28 tf

-:-ALL NEXT WEEK-:-

Dress Goods will be the Strong Attraction.

A continuation of the Greatest Sale this department has ever offered its patrons.

Retiring Sale Prices on Everything in

DRESS GOODS AND SILKS.

The Dress Goods Department of this store has always enjoyed a reputation for completeness and variety, and now this entire stock—Every Piece of Goods in the Department—will be sold at a Liberal Discount. Some New Goods have just come in, and others on back orders will arrive within the next few days. These, too, will "go in" at Cut Prices. Everything—Dress Fabrics, Silks, Velvets, Corduroys, Satins, etc., Will be Sold at Great Price Reductions.

A FEW ITEMS WELL WORTH MENTIONING.

1.09 per yard—The regular 1.25 yard wide, guaranteed Black Taffeta Peau de Soie.

49c yard—The regular 60c Heavy Black Sicilian (52 inches wide.)

42½c yard—The regular 50c guaranteed Black Taffeta.

59c yard—All shades, regular 75c All-Wool Staple Dress Flannels, 6-4 width.

59c yard—All the best shades regular 75c Henrietta.

79c yard—All the popular shades in Dollar Silk Velvets.

49c yard—Regular 59c Granite Suiting.

1.12½c yard—Reade's 1.25 Lansdowns.

42c yard—Regular 50c Albatros.

45c yard—Regular 59c Voile.

29c yard—Regular 40c Crepe de Chine (evening shades).

89c yard—Regular Dollar Brilliantine.

89c yard—All the Dollar Broadcloths.

1.20 yard—The reg. 1.40 Broadcloth.

89c yard—The Dollar Cheviots.

1.20 yard—The reg. 1.40 Homespun.

59c yard—The regular 75c Fancy Mixtures.

65c yard—All the staple shades in regular 75c Taffetas.

89c yard—Yard wide Dollar Black Taffeta (extra heavy, superior finish).

89c yard—Regular Dollar Peau de Soie.

43c yard—All the 50c Fancy Colored Satins.

39c yard—Best shades 45c China Silk.

41c yard—Many new patterns reg. 50c Foulards.

79c yard—Regular 89c Fancy Silks.

79c yard—Regular Dollar Crepe de Chine (evening shades).

CARPET DEPARTMENT.

18.98—9x12 Axminster Rugs that regularly sell at 25.00.

We will offer some Carpet Bargains this fall that will astonish you.

FALL BLANKETS.

49c pair—Good quality 10-4 White Blankets.

59c pair—Extra quality 10-4 White Blankets.

69c pair—A Blanket commonly sold at 75c.

75c—Large size white 10-4 Blankets, without border.

1.00—Extra heavy 11-4 White Blankets, well worth 1.50.

SILK PORTIERES.

The kinds that regularly sell at $18 to $20 pair. These will be closed at $12 pair. It's a suggestion of value to you.

NOTIONS.

5c spool—Black Sewing Silk, 68 to 70 yards.

5c card—3 Shell Hairpins.

25c box—1 doz. Shell Hairpins.

10c each—Extra fine Clothes or Hair Brushes.

5c card—1 doz. Best Pearl Buttons.

10c—Reg. 15c Tooth Brushes, fine bristles.

10c pair—All sizes fine Oval Dress Shields.

WHITE QUILTS.

69c—Full size white Counterpane (Marseilles pattern), regular 85c.

1.25—Extra size White Counterpane, excellent Marseilles pattern. A very fine quilt. Better than most 1.75 quilts.

1.49—Large size Knotted Fringed Quilts, worth 1.98.

-:-Hill & Shupp Dep't Store-:-

Miscellaneous.

LARGE size Pea Coal, $5 per ton at Nash's. 10 13 10

ORIENTAL rugs cleansed; mending and repairing by Orientals; I carry insurance for the protection of my patrons. A. F. Naylor, 918 East Front street. 10 3 1mo

HORSES bought or sold on commission. Applegate's Sales and Exchange Stables; successor to Stonewall Jackson. 9 26 tf

MISS M. SOWDEN, ladies' tailor and dressmaker, cleaning and repairing a specialty. 333 Watchung avenue. 9 21 1mo

WHY pay for dirt when you buy coal? Nash's coal is all yard screened. 10 13 10

BILLS collected while you wait. Hezekiah Hand, First National Bank Building. 7 19 tf

FIRST-CLASS help and first-class places at the Swedish Intelligence Office, 22 Somerset place. 5 4 tf

BABIES crochet sacques for sale; all prices; also ladies' knitted sweaters made to order. Mrs. Mayer, 54 Pearl street, North Plainfield. 4 6 tf

WORK or business horses to hire by the day or week, at Applegate's Sales and Exchange Stables, successor to Stonewall Jackson. 9 26 tf

WHAT you want is not only coal but good coal. Try Nash's $5.75 Coleraine. 10 13 10

BEFORE selling your furniture see Latourette, 326 West Front St. tf

THE highest cash price paid for house hold goods, furniture, etc. Fred W. Hand, Auctioneer, 136 East Second St. Phone 1722.4 25 tf

Money to Loan.

$4,000.00 to loan on first bond and mortgage, on Plainfield property at five per cent. Charles L. Moffett, attorney, 209 North avenue, Plainfield, N. J. 5 31 tf

HAVE $1,000 to loan at 5 per cent., on good mortgage. William Jeffery, 136 Park avenue. 10 4 tf

MONEY to loan at 5 per cent. on first mortgage. Mulford, opposite depot. 3 31 tf

TO LOAN—Money on good mortgages. George F. Brown, 94 Somerset street. 2 23 tf

MONEY to loan. F. J. Blatz, attorney, First National Bank building. 5 16 6m

MONEY to loan on bond and mortgage. Charles L. Moffett, attorney, 209 North avenue. tf

For Rent.

TO LET—6 rooms; improvements; $13; West Sixth street; 4 rooms, Grant avenue, $9 per month; house, $14; Clinton avenue. Adam Young, 815 South Second street. 10 14 6

TO LET—Double house; part improvements; centrally located; newly painted and papered throughout. Enquire Neuman Brothers. 10 3 tf

STORE to let; Watchung avenue; rent $20. Charles Hand, 319 Watchung avenue. 10 13 3

TO LET—Four rooms. 311 East Fourth street. 9 23 tf

TO LET—House, 302 East Second St.; 6 rooms and bath; $25. 10 3 tf

AN EIGHT-ROOM, corner, first flat, over Powers' drug store, to let; 45 Somerset street. Alex. Thorn. 9 5 tf

FOR RENT — Two desirable stores, Plainfield Theatre Building; ready for occupancy October 1. Apply at Box Office. 9 25 tf

TO LET—Nine-room house; all modern improvements; nice central location; only $30. Bargain in Plainfield real estate; country seat. Farm and choice lots for sale. Ira L. LaRue, 109 Park avenue. 9 22 tf

HOUSES to let and for sale. Atwater, 1107 East Front street, 'phone 676-J. 9 29 1mo

OFFICE to rent; Vanderbeek building, Park and North avenues; heated and lighted. Inquire A. M. Vanderbeek, Griffen's hardware store. 10 3 tf

Rooms and Board.

TO LET—Pleasant home for a gentleman with private family; sunny room; steam heat; large porch; best neighborhood; near station; place for tennis. Address "Home," Press office. 10 13 5

TO LET—Two large rooms, with board. 159 Crescent Ave. 10 11 6

FURNISHED rooms to let, opposite school. Inquire 428 East Sixth street. 9 25 1mo

FURNISHED rooms, with board; also table board at 219 E. Fifth St. tf

GOOD accommodations; low rates. Boyce's Hotel, 97 Somerset street. 9 16 1mo

Real Estate Agents.

NEW real estate operator; city residences for sale and exchange; big bargains in farms, 7 to 260 acres. E. E. Nelson, First National Bank building. 10 6 tf

THOSE desiring to own a farm should consult one who has been selling farms for years, and he is yours truly, William Henry Rogers, 136 Park avenue, Plainfield; telephone 44. 10 3 tf

Situations Wanted.

WOULD like occupation a few hours each day reading, writing or sewing for invalid or elderly person, or assisting children with lessons. M., 208 Church St. 10 13 2

GIRL wants position at light housework. Call 87 Somerset St.

WANTED—By trustworthy woman, temporary employment as nurse, or in the kitchen. 433 West Second street.

COLORED woman wants place as servant or day's work. 518 West Fourth St. 10 13 2

YOUNG colored girl wants position to assist with general housework. Call 3 Sycamore St. 10 13 2

SLAVISH girl wants place to do general housework; plain cooking; washing and ironing. 800 St. Mary's avenue. 10 13 2

YOUNG colored girl wants position to do general housework. 525 East Sixth street. 10 13 3

COMPETENT laundress wants situation. Address Laundress, care Press. 10 12 3

STEADY, reliable newspaper compositor wants work; best of references. Address Compositor, care Daily Press 7 10 tf

Lost and Found.

LOST—On Front street, by a poor working girl on Wednesday, a pocketbook, containing $24. Reward for return to this office.

Wanted—Miscellaneous.

WANTED—A second-hand farm wagon for team; good condition. Call 625 West Front St. 10 13 2

WANTED—A second-hand hot-air furnace, in good order. Address Alfred A. Titsworth, New Brunswick, N. J. 10 14 3

SWISS woman wants washing to take home; at same address young girl wants place to help for general housework. 132 Johnston avenue. 10 14 3

FARM wanted for a client; about 20 acres, more or less; some woodland; good dwelling house, and outbuildings; one to one and a half miles from station. Davison, opposite Netherwood station. 10 12 3

WANTED—To buy, 50 pullets. Address Frank Hedden, 118 East Fourth street. 10 12 tf

WANTED—Small house. Address 313 Somerset street. 10 12 3

SAVATION ARMY—$1,500 wanted before opening new hall Nov. 5; please do not forget us. Ensign Magee, 116 Park avenue. 10 7 1mo

N. Y. TO TAP CATSKILLS TO BAR WATER FAMINE

PLANS CALL FOR EXPENDITURE OF $106,212,000; GREATER WATER SUPPLY.

New York, October 14.—Recommendations for an additional water supply to cost not less than $106,121,000 were presented by the special commission on water supply Thursday to the board of estimate and apportionment. The plan is suggested as the only feasible means of forestalling a water famine or preventing a disastrous conflagration, as is threatened under present conditions. A greater water supply at a cost of $161,857,000 was also suggested.

The specifications, maps and estimates were laid over for further consideration, and what action will be taken by the board of estimate is problematical though it is said that the scheme has strong backing.

The plan provides for a supply of 250,000,000 gallons per day at a cost of $106,212,000, with an aqueduct suitable for the ultimate development of the works to 500,000,000 gallons per day, and an enlargement of the scheme provides for 500,000,000 gallons per day and 200,000,000 for Brooklyn at a cost of $161,857,000.

All this water is to be brought from the Catskill mountains, near Esopus, in an aqueduct to New York, where it will be delivered to a great reservoir, provided the part of the plan that recommends this is adopted.

AMUSEMENTS.

Bernard Shaw's new and unpublished play, "John Bull's Other Island," about which there is more anticipatory interest than there was in connection with any other of his dramas presented here, was given for the first time in America in the Garrick theatre by Arnold Daly's company on Tuesday evening. As "John Bull's Other Island" is not yet in book form, the play may be said to be ringed about by interrogation points. The Shaw devotees who devoured "Candida," "You Never Can Tell," and "The Man of Destiny" between book covers before seeing them on the stage are in a fever of expectation to know what new principles Mr. Shaw sets down in "John Bull" and what new methods, expressions and points of view he has assumed therein for satirizing and castigating society. Mr. Shaw sacrifices not one of his characteristic ideas, though perhaps he presents them in a new and differently colored light and with more force and incisiveness. There is no less verbiage in "John Bull' than in the other Shaw plays, but there is more action and the language perhaps is more drastic. Mr. Daly's company remains largely the same that helped him give such luminous performances of "Candida" and "You Never Can Tell."

The first performance on any stage of Mrs. Humphry Ward's "The Marriage of William Ashe," will be given in the pretty new theatre on Thursday evening, October 26, when Plainfield's theatregoers will have the pleasure of greeting Miss Grace George in a role that very well might have been written for her, so well does it seem, in prospect, to fit her personality, temperament and artistic method. It required an adroit managerial stroke to acquire the stage rights in Mrs. Ward's famous novel, for with the demand that sprung up on both sides of the Atlantic immediately following publication came applications for the right to act from managers all over the world. William A. Brady, quick to recognize the suitability of the character of Lady Kitty for Miss George, was, however, if not the first in the field, at least the man with the best inducement, to wit, an actress who satisfied Mr. Ward's ideal. His appreciation of the demands of the novel may very well be understood from a glance at the cast of well known English and American players engaged. The allotment of roles is: "William Ashe," H. Reeves Smith; "Lord Parham," William J. Constantine; "Lord Grosville," Frederick Sidney; "Geoffrey Cliffe," Ben Webster; "Eddie Helston," Mortimer Weldon; "The Little Dean," Alfred Woods; "Lady Tranmore," Maud Williamson; "Lady Grosville," Mrs. Reginald Carrington; "Lady Parham," Blanche Stewart; "Mary Lyster," Miss Davenport Seymour, and "Lady Kitty," Miss George. A large delegation of "first nighters" will come from New York for the performance, which will be given after many weeks of careful preparation.

Miss Selma Herman, the talented emotional actress, who is to appear this season in the new play entitled "Queen of the Convicts," under the management of P. H. Sullivan, a brother of Tim Sullivan, the well known Tammany leader, arrived in the city Thursday to begin rehearsals. It is the attraction at the New Plainfield theatre this afternoon and tonight. The play is in four acts and twelve scenes and is based on the Queen Draga affair, but after the first act the stage queen is depicted as a good woman. A gorgeous production has been provided for the play at an expense of $20,000. During the four acts Miss Herman will wear eleven elaborate evening gowns. In preparation for the new piece Miss Herman has been taking fencing lessons from a famous fencing master in New York. The dancing diversions in the production have been arranged by Alberta, the well known stage manager of ballet effects. In this new play Miss Herman will do a number of striking stunts.

Thomas Jefferson, who now is the only Rip Van Winkle of the Jefferson family, and the senior actor of that name, holds the affectionate well wishes of a vast public which had grown to love his father, Joseph Jefferson. Well may it be said that men may come and men may go, but "Rip Van Winkle" seems to go on forever, for old as is the dramatized legend, it is bright and interesting whenever seen in the hands of capable actors. It is presented in Wallack's theatre by Thomas Jefferson, who has inherited much of his father's histrionic talent. In appearance he resembles his father very much, and in acting he carries out the character of "Rip" in much the same manner as his sire, whose portrayal of the part is so familiar to all theatregoers. Associated with the star are Frank Bangs, Earl Weston, Russell Bassett, Malcolm Duncan and Ethel Fuller.

Henry E. Dixey's return to the legitimate stage, and as a star at the head of one of the best acting companies that any New York manager has given us of late, is gratifying to all who have admired this clever actor. "The Man on the Box" is an interesting play, and the Madison Square theatre, where the star and play may be seen, should not lack for generous patronage. The play is entertaining for two acts, and in the third and last act the situations are so humorous and dramatic as to compel interest. "The Man on the Box" presents a variety of color, ranging from farce and comedy to straight drama, so that all tastes should be satisfied. The success of this play comes at a time when the New York stage is not overrun with dramatic surprises. Walter N. Lawrence has selected a role for his star which in every way gives Mr. Dixey abundant latitude, and that he makes the most of his opportunities is evident by the success he has made as Lieutenant Robert Warburton, who masquerades as a groom, for a lark, and then wins the woman he loves while wearing livery. Carlotta Nillson is a strong second to the star, and in a comedy part has shown that she is an actress of rare versatility.

The moving pictures showing the blowing up of Port Arthur and many other incidents of the war between Japan and Russia are attracting thousands of visitors to the Eden Musee, of New York City. These pictures are shown at 3 o'clock in the afternoon and 9 in the evening. They consist of about twenty different scenes, commencing with the massing of Japanese troops around Port Arthur, the gradual advance upon the fortifications, the monster guns in action during the bombardment of the forts, the trenches which concealed the soldiers, the blowing up of the fort with tons of dynamite, the interior of the fort after the explosion, the surrender of the Russian officers, the marching away of the prisoners, and finally the departure of the crowded train containing Russian officers released on parole. In these pictures are shown General Stoessel, Baron Nogi, and many other distinguished military officials, including the foreign military attaches who reviewed the victorious troops. Seeing these pictures is almost like a birdseye view of a great battle, and a large proportion of the visitors have been military officials. These are the pictures that were restrained by the Japanese Government until a short time ago, when they were released and placed on exhibition in London, where they attracted the attention of all Government officials, including King Edward.

GOOD DRAMATIC PRODUCTION.

"A Message from Mars" Given by a Thoroughly Capable Company.

Those who were at the New Plainfield theatre last evening, and the number was very large, witnessed in "A Message from Mars" one of the best dramatic productions it has been the good fortune of a local audience to attend in years. In the hands of a thoroughly capable company the strong parts of the play, which means all of it, were brought out in a manner that roused the spectators to a high pitch of enthusiasm. There is plenty of good, wholesome humor in the piece, while the story is absorbing.

David Proctor as "Horace Parker" revealed genuine dramatic ability and acted with a naturalness that gave him four curtain calls at the close of the second act. Miss Elizabeth Valentine as "Minnie Templer" was pleasing and a splendid bit of characteristic work was accomplished my Cyril Young in the role of "A Tramp." The play was handsomely staged.

Do You Believe It?

A Western minister claims to have two sinless children. It is greatly to be regretted that the reverend gentleman's position precludes negotiations with a dime museum manager. Such kids would help a lot—for exhibition purposes.—Trenton True American.

—The entertainment committee of the Park Club is gradually preparing its plans for the coming season. It is hoped to have an exceptional programme of entertainments and dances.

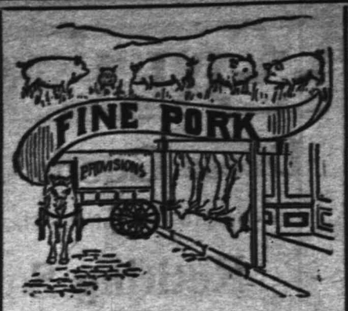

FRESH PORK.

The freshest, juicest and sweetest corn-fed Pork on the market, made into sausage, and the greatest care is taken in the making. Remember, we have achoice supply always on hand of

Beef, Veal, Mutton, Lamb

and Poultry, such as fine Long Island Ducks, Fowls, Roasting Chickens and Squabs. The source of supply is carefully considered and we buy only the choicest. Our prices will be found low enough to please.

FRED. ENDRESS,
Tel. 155. 131-35 W. Front St.

IVAMY'S
SEAFOOD MARKET.
(Successor to Rogers & Co.)
322 West 2nd St. Tel. 140 and 508.

The Oyster season is here once more, and as usual you will find the best at our market.

Fish—The freshest to be had. Every Fish in season can always be gotten here.

Let us serve you and we will guarantee satisfaction

Arrival and Departure of Mails.

PLAINFIELD POSTOFFICE.
Office opens 7 a. m., closes 7 p. m.
On Saturdays close half hour later.
Arrive—7.30, 8.40, 11.30 a. m.; 2.30, 5.00, 5.30 p. m.
Close—7.20, 9.30 a. m.; 1.00, 2.30, 6.00, 7.45 p. m.

SOMERVILLE AND EASTON.
Arrive—8.40 a. m.; 1.30, 3.15 and 7.00 p.m.
Close—7.30 a. m.; 1.45 and 4.30 p. m.

ELIZABETH—Direct.
Arrive—8.40 a. m.; 2.30 and 5.30 p. m.
Close—7.30 a. m.; 1.00, 2.30, 6.00 p. m.

PENNSYLVANIA—West of Easton.
Close 12.35 p. m.

NEWARK—Direct
Arrive—8.40 a. m.; 2.30, 5.30 p. m.
Close—7.30, 9.30 a. m.; 1.00, 2.30 and 6.00 p. m.

PHILADELPHIA—Direct.
Arrive—7.30, 8.40, 11.30 a. m.; 2.30 and 7.00 p. m.
Close—7.15, 7.30, 9.30 a. m.; 12.35, 4.30, 7.45 p. m.
Through fast mail for West and South close 4.30 and 7.15 p. m.
Through fast mail for East, close 1.00 and 7.15 p. m.

WATCHUNG, WARRENVILLE AND GALLIA (Mt. Bethel.)
Arrive—1.30 p. m. Close—9.00 a. m.
Watchung—Arrive 6.45 p. m. Close 5.30 p. m.

SUNDAY MAILS.
Office open from 9.30 to 10.30 a. m.
Mail closes at 6.15 p. m.

E. H. BIRD, P. M

SPECIAL SALE
Stern Bicycles, $18.50.
Other good makes $5 up.
Tires 98c. up. Repairing a Specialty.
S. W. FRUCHT.
224 West Front St.

GOLD MEDAL FLOUR
6.50 per barrel, 85c per bag.
Cheapest and best Flour on the market.
Thomas Callahan & Son.
300-304 Richmond Street.

FRANK MIKA. FELIX PAWLIK.
Gentlemen's Tailors
Cleaniug, Pressing, Dying and Repairing. Charges reasonable.
180 EAST FRONT ST.

Equitable, New York and Mutual Life Insurance
bought for the most money. Any amount also paid if you be laid up. Double all benefits in travel, etc. Consult
E. F. DORMAN, Specialist,
Room 4, 221 Park Avenue.

I. SHRAGER,
PRACTICAL TAILOR.
Suits to order $14.00 up. Top Pants from $3.00 up. Cleaning, Pressing, etc.
113 Madison Ave., near W. Front St.

DEMONSTRATION
every afternoon from 5 to 6 o'clock of the IVES MECHANICAL TRAIN,
at
HARPER'S,
411 Park Avenue.

BARGAINS
in large Palms and Rubber Plants. Cut Flowers in great profusion. Palms, Ferns. Immense stock, all sizes. Bulbs of all kinds. Floral Design work a specialty.
CHAS. L. STANLEY,
144 North Ave. 'Phone 308-L
Greenhouses—1126 South Ave.

DRUGGISTS.

POWERS'
SOLUTION 5 CHLORIDES.
The Best Disinfectant. Prevents Disease.
J. J. Powers' PHARMACY

Sylvan Toilet Soaps
Special for 2 weeks, 25c box.
Miller's Pharmacy.
Agency for Belle Mead Sweets.

Hodge's Pharmacy.
Reliable goods in all Departments.
Agency for Belle Mead Sweets.
Tel. 210-J. Y. M. C. A. Building.

HOTELS.

HOTEL WALDORF
EAST FRONT STREET.
HENRY WINDHAM, Prop.
Gottfried Kruger's Extra Beer on draught. Imported Wines, Liquors and Cigars. Hotel accommodations and private Dining-Room.

HOTEL KENSINGTON
(Licensed.)
J. H. STAATS, Prop.
107-109-111 North Avenue.
Everything New and Up-to-date.
An inspection solicited.

HOTEL IROQUOIS
Commercial Headquarters. J. W. LEARY, Proprietor Plainfield, N. J.
Pabst Milwaukee Beer on draft.
SUNDAY DINNERS SPECIAL FEATURE

CESSPOOLS AND GARBAGE.

Mrs. John Brown,
Successor to John Burke and Jones & Co.
Cesspools and Vaults Cleaned from $3.00 upwards
Satisfaction Guaranteed.
Don't give your order until you consult me.
Estimates Cheerfully Given.
Leave orders at J. T. Vail's, North avenue, Plainfield, N. J. Postoffice Box 718.
FRANK BURKE, Manager.

PLAINFIELD WINDOW CLEANING CO.
GENERAL HOUSECLEANING.
WM A. KLINE, 611 W. 3d St

JOHN WINZENREID,
Furniture and Freight Express.
Moving Vans and Storage.
312 Lee Place. 'Phone 640-R.

H. SOLOMON.
MERCHANT TAILOR.
Suits to order from $14.00 up.
Trousers to order from $4.00 up.
REPAIRING and PRESSING.
Work called for and delivered.
19-21 Somerset St. Telephone 643-J.

GREAT BARGAIN SALE
of Nursery stock. We are not going out of business, but have some bargains left over from last fall's sale. Don't wait until you need your stock; order now and get your choice of Evergreens, Roses, Shade Trees, Hedge Plants, Flowering Shrubs and Vines.
BELLEVIEW AVENUE NURSERY CO., Off Park Ave., near Hillside Ave.

Washington Rock.
Picnic parties can be served with Hot Tea and Coffee at 10 cents quart. Other parties will be provided with anything ordered. Soft Drinks, Sandwiches, etc., always on hand. Shelter at Nittinger & Perrine's, near by.
V. SWOODY, Dunellen, N. J.

Lovers of Oysters
will find just what they want at
F. NEIDIG'S
94 Somerset St. Telephone 82-L.
Also choice Meats, Poultry, Game and Seafood

Expert Watch Repairing at
DOANE'S
115 PARK AVENUE

GEORGE E. STEENGRAFE.
Dealer in miscellaneous merchandise, plain and beveled mirrors. Beveling and Silvering a specialty.
DROP ME A POSTAL.
SOUTH PLAINFIELD, N. J.

Kindling and Grate Wood.
Cedar Posts and Bean Poles. Prompt deliveries. Orders received at 69 Somerset St.
JOHN MOBUS,
P. O. Box 320.

W. B. RANDOLPH
The Tonsorial Artist,
is doing business at 206 Watchung avenue. Trolley station.

(E)
Amos H. Van Horn, Ltd.
A REMOVAL SALE
That's Doing Things!

$150,000 worth of Furniture and Carpets at
1/3 OFF!
Your Opportunity.

THE CARPETS!
1.50 Axminsters, at yard 1.00
1.50 Body Brussels, at yard 1.00
1.25 Velvets, at yard 83c
1.00 Brussels, at yard 67c
90c Ingrains, at yard 60c
75c Ingrains, at yard 50c
Mattings, Oil-cloths, Linoleums All at a Drop.

17.00 Sideboards, now 11.33 1 out of 75
20.00 China Closets, now 13.33 1 out of 30
20.00 Buffets, now 13.33 1 out of 20
15.00 Wardrobes, now 10.00 1 out of 20
6.00 Chiffoniers, now 4.00 1 out of 40
17.00 Sideboards, now 11.33 1 out of 75
9.00 Extension Tables now 6.00 1 out of 40
30.00 Folding Beds, now 20.00 1 out of 28
CASH OR CREDIT.

Acres of the Best Furniture and Carpets, at
1/3 OFF
Don't Lose Time! Come Now!

THE Couches!
9.50 Couches, now 6.50
13.50 Couches, now 9.00
18.75 Couches, now 12.50
24.00 Couches, now 16.00
27.00 Couches, now 18.00
31.50 Couches, now 21.00
33.00 Couches, now 22.00

AMOS H. VAN HORN, Ltd.
Be sure you see "No. 73" and first name "AMOS" before entering our store.
ACCOUNTS OPENED—EASY PAYMENTS
73 MARKET ST., NEWARK, N. J.
Near Plane St., West of Broad St.
All trolleys transfer to our door.
Telephone, 580

J. C. POPE & CO.,
INSURANCE AGENTS,
110 E. Front St., Plainfield, N. J.

LEAHY,
The Richmond Street Plumber,
does only First-Class Work and at Reasonable Figures.
302 Richmond St., near Third.
Telephone 502-W.

T. H. LAURY. E. S. DAUDT.
Laury & Daudt,
MASON AND BUILDER.
Office, 323 East Front Street.
Tile Setting, Mantel & Front Work.

McCULLOUGH'S STEAM MILL,
21 Steiner Place, North Plainfield, N. J.
R. H. McCULLOUGH, Prop.
Sash, Blinds, Doors, Mouldings, Scroll Sawing, Turning, etc. Estimates cheerfully furnished.

A. H. ENANDER,
Sanitary Plumbing, Gas Fitting, Steam and Hot Water Heating.
Contractor for Sewer Connections.
125 Watchung Av. Rear.

LOUIS BECK
Carpenter and Builder.
719 South Ave. 'Phone 480-W

EDWIN A. CRAIG,
Electrician,
202 E. Front St. Tel. 293-J.
Repairing in all its branches.

'Phone 573-W
WHY
take your Watches, Clocks and Jewelry to the city? You can have first-class city work done
AT BROWN'S.
202 Watchung Ave. Trolley Station.
30 years experience in Glasgow Scotland, and New York.

Southern Restaurant.
25c—A SPECIAL DINNER—25c
Very Popular.
Home-made Pies, Cakes, etc., Fresh Daily. Family Trade Solicited.
115 Madison Ave., Plainfield, N. J.

LADIES DESIRING
KNIFE-PLEATING OR PINKING
done, will please leave their orders at No. 23 Duer St., and it will receive prompt attention.
MRS. FORCE.

Wm. Hand & Sons,
Moving Vans and Storage Warehouse for Furniture, Pianos, etc.
Truckmen and Riggers.
136 E. Second St., Plainfield.
Telephone 1722.
All work will receive prompt attention.

WILLIAM H. KIRCH,
CARPENTER AND BUILDER
66 DUER STREET N. PLAINFIELD
Estimates cheerfully given.
Jobbing promptly attended to. Tel. 402-J.

BUILDING MATERIAL.
Flint Rock Manufacturing Co. of Plainfield, N. J.
Flint Rock Building Blocks for building purposes in all designs and colors.

BUTCHER
Grandview Meat Market,
GEO. EGEL, Prop.
198 Somerset St. Tel. 321-J.
Choice Meats, Poultry, Game and Provisions.
Orders called for and delivered.

ALEX. LUSARDI,
Foreign and Domestic Fruits, Choice Confectionery, Nuts, Cigars, etc.
211 W. Front St. Tel. 507-W.

E. B. MAYNARD.
New Shop, New Furniture, Best Service.
TONSORIAL ARTIST.
Also Choice Cigars.
141 North Ave., Plainfield N. J.

HENRY J. WIERENGA,
EXPRESSMAN AND TRUCKMAN.
All kinds of Express and Trucking business promptly attended to. Leave your orders at store of Joseph Sattels, Pianos and Organs, No. 108 North Avenue, and the same will receive immediate attention.

TRY
DOBBINS'
NICKEL YARA CIGARS
208 Park Ave., Plainfield, N. J.

WM. H. BROKAW,
Carpenter and Builder.
I estimate on small as well as large contracts. Will call and submit figures.
661 West Front St. Tel. 301-L

That Fixed It.

"I think you had better take me at home at once."

"Why? You are not afraid of the auto, are you?"

"Yes, I am; there's something wrong about it."

"Why, it's running as smoothly as can be, and I never remove my hands from the steering gear or my eyes from the road."

"Well, I want to go home."

"Why?"

"Because its sparker is out of order."—Houston Post.

Too Old-Fashioned.

Struggling Author—You say my book won't do?

Publisher—No, sir. It's too old-fashioned.

Struggling Author—How 'old-fashioned'?

Publisher—Your plot is a plot, your characters have characteristics, and when they talk they say something.—N. Y. Weekly.

Where Ignorance "Is" Bliss.

First Sweet Young Thing—What did you think of Professor Snodelwinks?

Second Sweet Young Thing—Oh, isn't he awfully, shockingly clever?

First Sweet Young Thing—My dear, he's just crammed full of it! Why, he was talking to me for over a quarter of an hour, and I declare I couldn't understand a word he said. Oh, he's a wonder!—Ally Doper.

'Twas a Chain.

Dr. Lockhart had just returned from a professional call at the home of Mr. and Mrs. Lynk.

"Well," inquired his wife, "what kind of Lynk is it this time?"

"It isn't a link," was the quick reply, "it's a chain—triplets, and all girls."—Judge.

Waning of the Honeymoon.

They had been married three months.

"If I am not home by midnight, darling," he said as he started downtown, "don't be anxious."

"All right, dearest," she replied, "and if I'm not home when you return don't worry."—Chicago News.

Followed Instructions.

"Maggie!"

"Yes'm."

"Why didn't you put this watermelon in the icebox as I told you?"

"I did, mum."

"But it isn't cold."

"No, mum. Yez see I had to take the ice out to get it in."—Cleveland Leader.

In India.

First Traveler—What makes those palms scratch against each other so?

Second Traveler—I don't know—unless—that is—

First Traveler—Well?

Second Traveler—Maybe they are itching palms.—Courier-Journal.

Didn't Try It.

Bacon—You had that horse in your family for 15 years, you say?

Egbert—Yes; and then he died.

"Tough, wasn't it?"

"Oh, I don't know. We didn't eat it ourselves; we sold it to a butcher, you know!"—Yonkers Statesman.

Smarty.

"Too bad smartness isn't catching."

"But it is."

"You'll have to show me."

"The man who is smart usually makes other people smart, doesn't he?"—Houston Post.

Happy.

A poor man was one time indicted
For fraud, but he wasn't afflicted;
He said: "This puts me
On the same plane, you see,
With the trusts, and I'm truly delicted."
—Houston Post.

TABLEAUX.

Papa—Not quarreling, I hope, children?

Tommy—O, no. We are playing at tableaux.

Papa—And what does this represent?

Tommy—Mamma asking you for a check.—Scraps.

Learning to Swim.

"Mother, may I go learn to swim?"

"Yes, my darling daughter;
Take a course at a correspondence school,
But don't go near the water."
—Yonker's Statesman.

What's in a Name?

"Yes, modesty keeps him ever in the background."

"I thought her name was Isabel."

"Whose?"

"His wife's."—Chicago Record-Herald.

Good for Harold.

"When your papa was courting me he always kissed me on the brow."

"Harold usually kisses me on the steps," replied Evelyn, absentmindedly.—Houston Post.

Sure Thing.

She—Why, he's got all kinds of money!

He—Some of the tainted kind, too, I suppose?—Yonker's Statesman.

The Iron Brigade

A Story of the Army of the Potomac

By GEN. CHARLES KING

Author of "Norman Holt," "The Colonel's Daughter," "Fort Frayne," Etc.

Copyright, 1902, by G. W. Dillingham Co.

Lincoln's rugged features had already begun to take on a shade of anxiety. The lines were digging farther in about the sombre eyes and the broad humorous mouth by the time the tall, gaunt president, in the abnormally tall top hat—the fashion of the day—took to driving out to Kalorama in the August evenings, Mr. Secretary Seward dwarfing at his side—to take the air and look at the one western brigade of all the commands then being molded by Gen. McClellan into what was to become the grand army of the Potomac. While at first Massachusetts, New York and Pennsylvania had been represented in the huge command assigned to Fred Benton's general, with one exception all eastern regiments were transferred to other divisions as more Badgers arrived, and finally, when the first frosts of October had turned the Virginia shores to fire and, strongly entrenched, the union army covered the long front from Alexandria to beyond the Chain Bridge, it was a brigade of four strong, stalwart regiments, three from Wisconsin and one from Indiana, not an eastern or middle state represented in their array, that this compact command was designated, of all others, to encamp upon the beautiful Arlington estate, and the general and his staff were directed to occupy as headquarters the fine old mansion, long the seat of a famous family. The Badger brigadier moved in and took possession of the homestead of his old-time friend and associate in the corps of engineers, when as junior officers they were building Fort Monroe, and 4,000 men of the west pitched their white tents on the lands of Virginia's knightly soldier—Robert E. Lee.

CHAPTER IV.

WHAT WAS FOUND AT MANASSAS.

Dark and dreary the winter of the first year of the war closed in on the camps about the capital. Between the Long Bridge and the heights of Arlington lay a sea of mud. Dull red, the Virginia roads were gullied deep by the wheels of cannon, ambulance and army wagon that sank now to the very hubs in sticky mire, and time and again stalled the needed supplies almost within sight of their destination. In vain the darky drivers doubled their teams and plied lash and blasphemy. Hour after hour the order would ring through the swarming streets of the nearest camp: "Turn out, boys—more wagons stuck in the mud!" and by whole companies, regulars or volunteers, the men would wade knee-deep to the scene, and with fence rails as levers and drag ropes over the brawny shoulders, prying, pushing, hauling and shouting they would "yank" the heavy rolling stock, one by one, from the slough of their despond and tide them over to the next camp beyond, and so, from slough to slough, pass them on their final destination.

But while the roads and flats were quagmires, up along the wooded heights the ground was fairly dry and well drained, and there the four regiments, three of which had drilled through August on the broad, level plateau of Kalorama, and much of the early fall about Chain Bridge, were now kept from morn till night busily at their soldier task. The general held that the less time soldiers had to kill the happier and heartier they were, and determined was he that the splendid material confided to his charge should be molded into equally splendid, soldierly shape—that the one exclusively western brigade of the now well-organized army should be second to none in point of instruction, discipline and efficiency. To this end, drills by squad, company and battalion, all three, were of daily occurrence, followed by dress parade at sundown, and all this supplemented by long, searching inspections every Sunday morning. Presently, too, he was able, by a mile march through the woods, to reach an open plain out toward Ball's cross roads, and there have brigade evolutions twice a week. Then the full uniform of the regulars had been drawn for the entire command, the Indiana boys shedding the semi-Zouave garb of gray in favor of the army blue, as had certain of their Wisconsin comrades at Chain Bridge as early as September. One Badger regiment, the Second, whose men lorded it somewhat over their fellows because they had been all through Bull Run and, despite fairly heavy losses, retired in good order—had even obtained the quaint, stiff, Kossuth hat, looped up on one side and garnished with cord and brasses and feathers—the headgear of the regulars at the time—and were dubbed the "Black Hats" by envious comrades of other commands. Their original field officers had disappeared somewhere about the time of that initial battle, and in their place had come a stocky little black-bearded West Pointer as colonel, with a most soldierly ex-captain of state militia as his second, and then the whole brigade had to be fitted out with white gloves, and some nearby regulars were detailed to show them how best to polish their belts and boxes, and great was the competition among the four regiments to win the honor of headquarters guard and orderlies.

Then, as freezing weather set in with December and it became possible for carriages to come bumping and swaying over the icy bowlders and ridges into which the almost liquid mud had been transformed, many generals of rank, and statesmen by the score, and even the president himself, began paying visits to Arlington and bringing curious and distinguished foreigners with them.

There was one visitor who could not come too often. He came, however, only twice or thrice. He never left his carriage, but sat there lounging comfortably on the back seat, usually with Secretary Seward by his side, just as he used to come to nearer Kalorama, and, after he had chatted with the general a while, he would drive through the regimental camps to receive the tumultuous greeting of "the boys," to wave his hat and smile at them, and sometimes, when they crowded about him, to stop and shake hands with the nearmost, and once or twice to tell some whimsical story that would set his hearers shouting with glee.

But if the rugged features beamed with kindliness and sympathy early in the December days and had ever a smile in return for the greeting of the shouting boys in blue, senior officers who best knew him became aware of a growing anxiety and impatience on his part ere Christmas came in, and the crowded camps were jubilant with feasting and good cheer. The beloved little commanding general had been taken ill with a fever and confined to his bed. The president to whom he owed his appointment had as yet no information as to that general's plans, and, strange as it may seem, the two or three men in his, McClellan's, confidence were strangers at the white house and the departments. When, in his anxiety and sympathy, the president called in person at the invalid's house, he was neither asked to the bedside nor given information as to when the general would be able to resume duty. As a consequence the president had to turn to other sources, and Fred's division commander, McDowell, was the first he sought. He was forever asking questions as to the condition of the roads, the possibility of moving guns and trains, and showing not a little eagerness when told that through January, at least, they ought to be hard and firm, but rough.

And yet, save for more drills and ceremonies, and in spite of the clamor of the nation, the press and the government, the army moved not, and the fine weather of December was gone and January came, and stories went from fire to fire that the president and the people had become irritated at the long delay, and that Little Mac was being urged and importuned and even blamed. "Let Little Mac alone," said the boys. "He knows what he's about;" for even in their impatience nothing could shake their loyalty.

At last the president took the law into his hands and issued his first order directing the advance of an army in the field. And at last, its corps organization completed now—though with generals not of McClellan's choice—to the glorious music of the innumerable bands, in splendid weather and in splendid spirits, the long blue columns filed out from the shelter of the circling fortifications and took the road to Centreville.

Promotion had by this time carried Fred's division commander to the head of a corps and his brigade commander to the head of the fine division, in which until now the wild westerners had been numbered as the First brigade. Now they became the Third, and were both astonished and disgusted to find that their numerical destination depended not, as they were inclined to say, on their soldierly superiority, but upon the relative rank of the brigade commander. It galled them, to tell the truth, to find that the promotion to division rank of the West Point soldier who had organized, drilled and taught them from the start, involved a corresponding setback for themselves. Some Badgers took the matter so much to heart as to declare that the general should have declined promotion—let somebody else step up to the command of the division rather than see his old comrades moved from the right to the left of the line, from front to rear of the column. In vain were they assured that it really made no earthly difference, that the brigade would take turns at the head of the column on the march, and, as for the line of battle, they would get just as much fighting on the left as on the right.

However, the brigade strode away most vigorously on the march to Manasses, was one of the first to reach the storied stream that wound along at the foot of the heights, was one of the most disgusted to find the "impregnable system of powerful works" held only by Quaker guns and abandoned impedimenta, but to Fred Benton and his general there came a lively sensation in the report from the lips of the bearded colonel of the "Black Hats." His men had stumbled on a lot of letters and luggage unaccountably left behind even in the calm deliberation of the confederate withdrawal—the property of certain officers of the Eleventh Alabama.

PAINTERS AND DECORATORS.

We call your attention to our fine display of

New Wall Papers.

We can't describe the patterns, but they are new, striking and effective, and with our large assortment we are sure to please.

Paints, Oils and Varnishes.

Woolston & Buckle,

145 North Avenue.

Wall Papers.

Have you a house to rent? If so, we can make it more desirable and attractive for a tenant by papering and decorating it with our new, artistic Wall Paper. Many beautiful and pleasing ideas in Floral Designs. We would be pleased to give you an estimate on your Papering and Decorating.

JAMES C. HANSEN,

141 E. FRONT STREET.

1905 Wall Papers.

IMPORTED & AMERICAN GOODS.

C. CONOVER & CO.

Decorators, Painters and Paperhangers. Window and Plate Glass.

115 Elmwood Pl. Tel. 226-J

I. N. WYCKOFF,

PAINTER AND DECORATOR,

556 West Front Street.

Papering a specialty. First-class work my motto. Glass furnished and Glazing done.

Telephone 292-L.

STONE AT

Bartle's Stone Yard

Corner Church and Second Streets. All kinds of

Cut Stone, Building Stone,

Flagging and Curb Stone.

Have some 18-inch and 2 and 3-feet walk very cheap. Leave orders for your foundation and cesspool stone with us.

Baggage Express.

HOAGLAND,

230 Park Ave. Tel. 524-W

HARRIS SCHWARTZI

Ladies' Tailor and Dressmaker.

Place your orders for Fall Alterations and Fitting now. Avoid delay later. New York Expert.

208 WEST FRONT ST.

679 W. Fourth St. 'Phone 508-L

M. D. O'KEEFFE,

Carpenter and Builder.

All work Promptly Attended to and Estimates Cheerfully Given. Jobbing a Specialty.

L. Moraller & Son,

Watchmakers and Jewelers.

Watches, Clocks and Jewelry. Fine Watch and Clock Repairing a Specialty.

219 Park Ave. Plainfield, N. J.

WORTH & MARSH

(Successors to J. J. Heideloff.)

31 Somerset St., Plainfield, N. J.

The New Air Light with 150 candle power mantle.... 69c Complete .....

J. W. VAN SICKLE,

[illegible] North Ave., Plainfield, N. J.

Fresh and Salted Meats.

Game in Season. Philadelphia Scrapple.

Orders called for and delivered promptly. Telephone No. 463-J.

D. DEMOLLI & CO.,

French Baker, Caterer & Confectioner.

Wedding parties and receptions. French Ice Cream and Water Ices. Telephone Orders Delivered Promptly.

331 West Front St., Plainfield, N. J.

William H. Pope,

ELECTRICIAN.

All kinds of electrical work done at reasonable prices.

116 NORTH AVENUE.

JOHN HERRMAN,

STAIR BUILDER.

Turning, Scrollsawing, etc. All work given the most prompt attention.

411 Somerset St Tel. 70 J

JOHN WIRTH

(Successor to Henry Liefke.)

Bakery and Confectionery.

201-203 West Front St. Tel. No. 723.

All orders delivered at short notice.

SCRIBNER & TAYLOR,

Stationers & Newsdealers

331 Watchung Ave.

Prompt Delivery Morning, Evening and Sunday Papers to all parts of the city.

Magazine Subscriptions Solicited.

Reading System

New Jersey Central.

Stations in New York foot of Liberty, and Twenty-third Street and North River.

In effect June 25, 1905.

For New York—2.17, 3.37, 5.26, 6.02, 6.29, 6.57, 7.05, 7.25, 7.28, 7.47, 7.55, 8.02, 8.11, 8.30, 8.36, 8.46 9.30, 9.59, 10.28, 11.00 a. m., 12.03, 12.44, 1.18, 2.21, 2.42, 2.49, 3.44, 4.13, 4.47, 5.30, 5.53, 6.29, 6.43, 7.08, 7.32, 8.35, 9.25, 9.40, 10.17, 11.28 p. m. Sunday—2.17, 3.37, 4.47, 7.47, 8.01, 8.32, 9.24, 9.40 10.02, 10.32 a. m. 12.40, 1.45, 2.40, 3.17, 3.30, 5.41, 6.25, 6.48, 8.12, 8.35, 9.42, 10.22 p. m.

For Newark—5.36, 6.29, 6.57, 7.05 7.25, 7.28, 7.47, 8.11, 8.36, 8.46, 9.30, 9.59, 11.00 a. m., 1.18, 2.21, 2.49, 3.44 4.13 6.47 5.30 5.53, 6.29, 7.08, 7.32, 8.36, 9.40 p. m. Sunday—7.41, 8.52, 9.34, 10.08, 11.10 a. m., 12.58, 1.45, 2.40, 3.17, 3.30, 5.41, 6.48, 8.13, 8.36, 9.42, 10.22 p. m.

For Somerville 5.19, 7.12, 8.21, 9.32, 9.55, 11.00 a. m., 1.01, 2.02, 2.11, 3.32, 4.33, 5.08, 5.29, 6.57, 6.04, 6.19, 6.38, 7.12, 7.32, 8.08, 8.21, 9.37, 10.22, 11.26 p. m., 12.58 night. Sunday—5.45, 8.42, 11.13 a. m., 2.03, 3.40, 5.37, 8.30, 10.15, 11.16, 11.25 p. m.

For Flemington—7.12, 11.00 a. m., 2.11, 5.29, 6.19 p. m. Sundays—8.42 a. m., 5.37 p. m.

For Phillipsburg and Easton—5.25, 8.21, 9.55 a. m., 2.11, 5.29, 6.47 p. m. Sunday—5.45 a. m., 2.03, 8.05 p. m.

For Bethlehem, Allentown and Mauch Chunk—5.25, 9.54 a. m., 2.11, 5.29 p. m. Sundays—5.45 a. m., 2.03, 8.05 p. m.

For Wilkesbarre and Scranton—9.55, a. m., 2.11, 6.48 p. m. Sundays—5.45 a. m., 5.47 p. m.

For Long Branch and Ocean Grove, etc—8.11, 11.00 a. m., 1.18, 2.21, 4.47, 6.22, 11.28 p. m. Sunday (except Ocean Grove)—8.52, a. m., 3.30, 8.12 p. m.

For Red Bank, 8.11, 11.00 a. m., 1.18, 4.13, 4.47, 6.22, 11.28 p. m. Sundays—8.52, a. m., 3.30, 8.12 p. m.

For Lakewood and Atlantic City—9.34, 1.18, 2.49, (4.13 p. m. Lakewood only.)

For Toms River and Barnegat—2.37, 9.30 a. m., 1.18, 2.49, 4.13 p. m. Sundays—8.52 a. m.

For Philadelphia—5.17, 7.12, 7.44, 8.44, 9.44, 10.51, 11.44 a. m., 12.46, 1.39, 2.45, 3.44, 5.21 p. m., 1.17 night. Sunday—5.17, 9.55, 10.51 a. m., 2.45, 4.35, 6.45*, 5.37, 7.47, 9.47, 11.25 p. m., 1.17 night.

For Trenton—5.17, 7.12, 7.44, 8.44, 9.44, 11.44 a. m., 12.46, 1.01, 1.39, 2.45, 3.44, 5.21 p. m., 1.17 night. Sunday—5.17, 9.55, 10.51, a. m., 2.45, 4.15, 5.37, 6.45, 9.47 p. m., 1.17 night.

For Reading and Harrisburg—5.17, (10.51 Reading only), a. m., 2.45, (6.45, 8.21 through train.) 1.17 night. Sunday—5.17 a. m., 2.08, 5.37, 6.35 p. m., 1.17 night.

For Pottsville, Sunbury and Williamsport—5.19, 9.55 a. m., 2.11 p. m. Sunday—2.03 p. m.

For Baltimore and Washington—1.17, 8.51, 10.44 a. m., 12.35, 2.45, 6.45, 7.46 p. m., 1.17 night. Sunday—10.44 a. m. 12.39, 2.45, 6.45, 7.46 p. m., 1.17 night.

*Change cars at Bound Brook.

W. G. BESLER, Vice Pres. & Gen. Mgr. C. M. BURT, Gen. Pass. Agent.

PENNSYLVANIA

RAILROAD.

THE STANDARD RAILROAD OF AMERICA

Protected Throughout by the Electric Automatic Block Signal System.

On and after October 10, 1905.

Trains will leave Elizabeth as follows:

f 2.35 P. M. Chicago, Cincinnati, and St. Louis Express.

f 6.40 P. M. St. Louis and Cincinnati Express.

f 6.40 P. M. Western Express.

f 8.37 P. M. Pacific Express.

Chesapeake and Ohio Railway—f 8.39 a. m. week-days.

Southern Railway Express—f 12.58 a. m. daily.

Atlantic Coast Line—f 10.06 a. m. and f 10.07 p. m. daily.

Seaboard Air Line—f 12.58 and f 1.04 p. m. daily.

For Baltimore and Washington—f 12.58, f 3.39, 8.06, f 10.06 a. m., 1.04 and 10.05 p. m. On Sunday at f 12.58, f 8.06, f 10.06 a. m.; 1.04 and f 10.07 p. m.

For Trenton and Philadelphia—1.01, 6.46, 7.10 (Trenton only), 8.06, f 8.39, 9.06, f 10.06, 11.42 a. m., 12.40, 1.04, 2.04 (Trenton only), f 2.35, f 3.33, f 6.40 (Philadelphia only), f 7.35, 7.44, f 8.37, 10.08 p. m. Sundays—1.01, 6.51, f 9.06, f 10.06, 10.40 a. m.; 1.04, f 2.35, 5.52, f 6.40 (Philadelphia only), 7.44, f 8.37 and f 10.07 p. m.

For Atlantic City—Through Vestibuled Express Trains, Buffet Parlor Cars, Passenger Coach, and Combined Coach, f 10.33 a. m. and f 3.35 p. m. week-days. Sundays—Through Vestibuled Train, Pullman Parlor, Dining, and Smoking Cars and wide Vestibuled Coaches, f 8.33 a. m.

For Atlantic City—Via Delaware River Bridge, f 2.35 p. m. week-days; 6.51 a. m. Sundays.

For Cape May—1.01 night, daily.

For Lambertville, Phillipsburg, and Stroudsburg, Via Trenton—6.46, f 8.39, and 11:42 a. m., f 2.35 p. m. week-days; 6.51 a. m., 5.52 p. m. Sunday.

For Long Branch, Asbury Park, Ocean Grove, and points on New York and Long Branch R. R., 9.37 a. m., f 1.03, and f 5.43 p. m. week-days. Sundays—10.03 a. m., and 5.40 p. m. Stop at North Asbury Park for Asbury Park and Ocean Grove on Sundays.

For Brooklyn, N. Y.—Trains connect at Jersey City with Pennsylvania Annex boats for Brooklyn.

"f" Stops on notice to Agent or on signal.

W. W. ATTERBURY, Gen'l Manager. J. R. WOOD, Pass'r Traffic Man.

GEO. W. BOYD, General Passenger Agent.

Lehigh Valley Railroad

Time Table in Effect June 18, 1905.

LEAVE SOUTH PLAINFIELD, N. J.

8.00 a. m. daily (except Sunday) local to Mauch Chunk.

8.37 a. m. daily for Easton, Wilkesbarre, Rochester, Buffalo and principal intermediate stations.

1.57 p. m. daily, local for Easton, Mauch Chunk, Hazleton, Pottsville and Shenandoah.

4.58 p. m. daily (except Sunday) "Wilkesbarre and Scranton Express" Solid vestibule train to Wilkesbarre, through Parlor Car via D. & H. R. R. to Scranton and Carbondale.

6.21 p. m. daily (except Sunday) local to Easton.

6.40 p. m. daily solid vestibule train to Buffalo, Toronto and Chicago and principal intermediate stations except Rochester.

FRANK ROWLEY, City Ticket Agent, 213 West Front Street, Plainfield, N. J. Telephone 113-B.

SPECIAL SALE OF HORSE BLANKETS.

Reduced prices on all Blankets for the next ten days. Buy now and save money. Wagons and Carriages of all kinds in stock or made to order.

N. P. Carriage Manufactory,

W. J. CONROY, Prop.

178-177 Somerset St. Tel. 360-L

Gas and Gasoline Engines

For all Purposes.

Machine Jobbing.

VALENTINE GAS ENGINE CO.,

Sycamore St. 'Phone.

A Complete Kitchen.

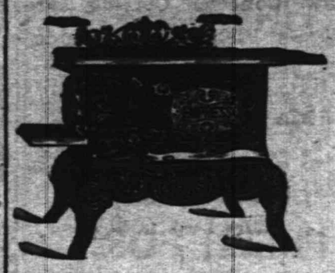

You cannot have your kitchen completely furnished unless you have a first-class Range, therefore insuring the most convenient cook. You should have one of our Ranges by all means, because of their construction which insures a perfect fire, even heat in the stove rather than in the kitchen. These are made for cooking, and are good enough for heating.

We also have a fine line of Oak and Cylinder Stoves, Pot Stoves, Stove Boards, Coal Hods, Ash Cans, Pipe, etc.

Our OIL HEATER, "The Waterman" is ideal.

We can get you any STOVE REPAIRS in the market.

GAYLE HARDWARE CO.,

Front St. and Park Ave. Tel. 468-R

Trunks

We can furnish you with good reliable trunks at very reasonable prices—also a few slightly soiled ones at greatly reduced prices.

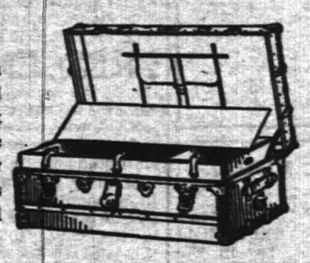

Suit Cases.

Our leather cases are of the best material and workmanship throughout and prices are always satisfactory.

SHIRLEY & JOHNSTON,

CARPET STORE. BABCOCK BUILDING

I. H. BOEHM

109-111-113 W. FRONT ST. 126 PARK AVE. TEL. 688-J

FALL MILLINERY.

Our showing of Fall Millinery is the most complete ever shown in this city. It is possible for everybody to select a Hat from our large assortment, and our prices will astonish all who visit our Millinery Parlors. Our Hats are the Newest and Most up-to-date ever shown.

HATS TRIMMED FREE.

SILK DEPARTMENT.

98c—36-in. Changeable Taffeta Silk in all colors. Reg. price, 1.25 yd.

1.00—36-in. Black Chiffon Taffetta Silk, extra fine quality. Value, 1.25 yard.

1.25—36-in. Black Taffeta Silk Prespiration, Water, Spottpruff, extra heavy quality. Reg. value, 1.69 yard.

Special showing of Plaid Waist Silks. All new patterns, 75c and 95c yd.

WE GIVE RED STAR TRADING STAMPS.

Fall Opening of

Suits, Overcoats and Cravenettes

in all the new shades and cut to fit. Boys' Suits and Men's Furnishings and Hats.

Clothing to Order.

WERNER'S Clothing House

206 West Front Street, Plainfield, N. J.

Heating Stoves and Ranges.

Special attention is given to this line—it is our aim to carry the best line of goods obtainable. The quantity sold by us during the year is a guarantee of right prices. Let us show you our line before you buy. Repairs furnished for all furnaces, stoves, ranges or heaters. We stock repairs for all stoves sold by us.

Tinning and Plumbing.

We call attention to our repair department. Have your heaters put in order now before cold weather reaches you. Estimates given. Satisfaction guaranteed.

Housefurnishing Department.

We cannot enumerate all the articles used in the house, but we have them all. The "Universal" Bread maker kneeds bread in 3 minutes and you need one every time you make it. Universal Cake maker is the newest thing out.

A. M. Griffen, 119-123 East Front Street. Tel. 6-J.

Fall Hats, Caps, Gloves, Uuderwear and Shirts.

Large assortment at popular prices.

O. M. DUNHAM,

Hats and Furnishings. 126 Park Ave.

PUTNAM & DeGRAW.

Men's Negligee Shirts with cuffs, at.....50c and 1.00

Hosiery for Ladies', Gents and Children.....10c up

Boys' Shirt and Blouse Waists, at.....25c and 45c

Outing Flannels and Flannelettes, at.....8c and 10c yd

BLAIR'S -:- -:- BLAIR'S

Hawes Fall Line of Hats Are In.

"TOWN TOGGERY SHOP." 119 Park Avenue.

CHAPTER V.

A STARTLING RESEMBLANCE.

Most skillfully and leisurely had "Joe" Johnston, the confederate commander, withdrawn his army to the line of the upper Rappahannock. When the first of the union cavalry under Averell came twinkling into view along the heights of Centreville, the last of Johnston's 50,000—all he had to face McClellan's field force of probably double that number—was reluctantly riding away from Manassas. More for exercise and the name of the thing than with the idea of a fight, "Little Mac" had sent his big corps forward to the scene of McDowell's defeat of the previous July, and for a whole day Fred Benton and his Badger comrades wandered about the Junction, the Henry house, the Warrenton pike and the old Stone Bridge, gathering relics and information, and it was while so occupied that a squad of busy searchers had stumbled on two or three boxes in an abandoned hut—boxes that when burst open were found to contain letters, papers and clothing belonging to men of the Eleventh Alabama, and as luck would have it, to First Lieut. Paul Ladue.

"NOW, WHAT HAVE YOU GOT TO SAY?"

"Now, what have you got to say?" demanded officers of the Montgomery guard, a home company, as one of them shook under Benton's paling face an open letter addressed to Ladue. "Will you own up that he was a reb all the time?"

"No," said Benton sadly. "He would have remained there taking care of his old father if it hadn't been for that mob, and more than one of your men was in it, Capt. O'Kane, as you very well know."

Eight months had passed and the matter of that purloined letter was as deep a mystery as ever, and now here at Manassas, and, of all others, to the men of the Badger brigade had come confirmation of the statement insisted on by McKinnon and denounced as a lie and forgery by Paul Ladue—that the fiery young southerner was actually an officer of the Eleventh Alabama. The absent are ever in the wrong, and with sad heart poor Fred listened to the chorus of denunciation that followed the discovery. He knew that within 48 hours a dozen letters would be flying homeward with the exciting news, so what was the use of attempting to suppress it?

By his general's advice he wrote to his father forthwith, telling him of the finding of letters and luggage belonging to Paul, the letters all tending to show that he was now an officer of the Eleventh Alabama—but that he, Fred, still believed Paul's statement to the effect that he had accepted neither commission nor appointment up to the time he was banished from his northern home. The general added some words of his own, and then as a courier was to start for Washington from McDowell's headquarters that evening, Fred was given leave to ride thither, and thereby assure their letters going ahead of the others.

It was an unusually bright and beautiful afternoon, as, followed by his orderly, the young officer took the Sudley Springs road and trotted away northward in search of the corps commander. As he came in view of the now famous Henry house and the cleared fields up the slope to the right, it lacked two hours to sunset. He was now barely a mile from the Warrenton pike and, with abundant time to spare, he decided to ride to the crest and have a look at the battle ground of the previous year. In front of him, 100 yards away, stood the old Virginia homestead about whose walls the battle raged that hot July Sunday of the year gone by—beneath whose shattered roof the poor mother died, stricken by whirring fragments of shell. Riding thither and skirting the enclosure, he passed on, unchecked by silent, saluting guardsmen, and as he rode something prompted him to glance toward the house again, and there at a jagged shell hole, just under the eaves, peering at him between the shattered clapboards, his keen eyes caught an instant glimpse of a haggard face—a face that, at his glance, was instantly withdrawn.

(CONTINUED.)

The kind that mother used to make.

PIES, CRULLERS, CAKE and ICE CREAM. All Home-made

W. W. WARNOCK,

'Phone 313-W. 144 West Front St.

Ralph Bullman,

CARPENTER and BUILDER

Estimates. Jobbing. Special Repairs.

93 Grandview Ave. 'Phone 562-J.

Each Business Day

The Prudential pays to its policyholders an average of nearly $50,000. Its contracts are sure to be met under any and every condition.

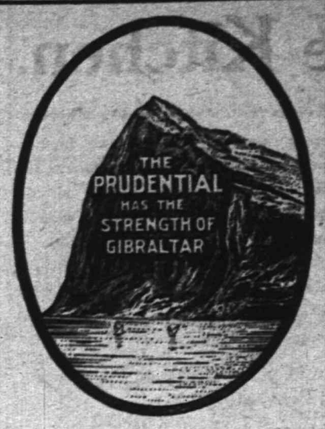

Write for Information of Policies

The Prudential

Insurance Co. of America. Home Office, NEWARK, N. J.

Incorporated as a Stock Company by the State of New Jersey.

JOHN F. DRYDEN, President.

LESLIE D. WARD, Vice President. EDGAR B. WARD, 2d Vice President.
FORREST F. DRYDEN, 3d Vice-President. WILBUR S. JOHNSON, 4th Vice President and Comptroller.
EDWARD GRAY, Secretary.

C. K. BALL, Sup't., Rooms 2-3-4, Bank Building, E. Front St. and Park Ave. 2 35
Plainfield, N. J. Telephone No. 734-L.

FRED'K J. POPE, Dist. Man'g'r Ordinary Dept., Room 214, Babcock Building, Plainfield, N. J.
Telephone 253, Plainfield, N. J.

SPORTS HERE AND THERE

VARIOUS SPORTS.

Dr. E. A. Giddes, of Grove street, has purchased a thoroughbred hound dog, for use in the field this fall.

Additional sporting news on page three

A MYSTERIOUS FIRE

(Continued From Page 1.)

point where the flames were first noticed.

The electric light wiring was in the best of condition and was only recently reinspected so this is not regarded in looking about for an explanation. When Watchman Secor made his last round early in the morning, there was not a suspicion of anything wrong and he is also at a loss to explain the mystery.

HIS BODY EXHUMED.

Vitals Taken to Discover if McCarthy Was Poisoned.

Prosecutor Berdine, J. B. Smith, president of the Board of Health, of New Brunswick; Dr. Haines, of South Amboy, County Physician Carroll, of Dayton, and Dr. J. A. Degheux, of Manhattan, went yesterday to the South Amboy morgue to examine the body of Thomas McCarthy, which had been exhumed. It was buried last June.

At the time of his death there were rumors that McCarthy had been poisoned. No official investigation was made, as the rumors were believed at the time to be idle gossip. Since then, it is said, some things have developed which indicate that there may be some truth in those rumors.

Dr. Degheux dissected the body and placed the intestines in a glass vessel, which he sealed and took for examination at the Lederle laboratories, Manhattan.

A Wood Mine.

One of the most curious mines that are worked is in Tonquin, China, where in a sand formation at a depth of from fourteen to twenty feet there is a deposit of the stems of trees. The Chinese work this mine for the timber, which is found in good condition and is used in making troughs and for carving and other purposes.

Y. M. C. A. Cornerstone Laid.

With speeches appropriate to the occasion and with ceremonies fitting the consummation of a movement which started five years ago in a small room, the corner stone of the new Elizabeth Y. M. C. A. building was laid this afternoon at 2:30 o'clock.

Modern Houses For Sale.

The purchase of one of our Fine New Houses is an investment you'll never regret, as they are desirably located, have modern improvements, are well built, and represent a value which is sure to increase.

Now is the time to buy, and this is your opportunity.

Pleased to show you our Houses and give you further particulars.

Elston M. French.

171 North Avenue,

Tel. 24- Plainfield, N. J.

NEW YORK OFFICE,
141 Broadway.

CHRISTIAN FIELD.

The first fall meeting of the Men's Club, of Grace church, will be held Monday night. It will be in the form of a musical and smoker.

The Junior Auxiliary, of St. Stephen's church, will hold its first falling meeting today, and the superintendent, Miss Blanche Miller, urges a full attendance.

Rev. Charles N. Peterson, of Newark, will be in charge of the Danish Lutheran service to be held in the W. C. T. U. rooms tomorrow evening at 8 o'clock. He will preach in Danish.

The autumnal rally of the Epworth League, of the First M. E. church, will be held at Vincent chapel on Friday night, October 20. A fine programme has been prepared.

The contest for the silver cup offered by the Y. M. C. A. boys' department for the best Bible study examination paper began yesterday, when the various classes among the juniors opened. Mr. Robbie teaches the older boys and several of the latter teach groups of their younger fellows.

ALL DAY SHOOT

Plainfield Gun Club Preparing for Big Event Next Saturday.

Arrangements have practically been completed by the Plainfield Gun Club for its third big all day shoot to be held on the East Second street grounds, one week from today. It will commence at 10 o'clock and will continue until darkness. Several of the best known cracks in the country will be present and from present indications the shoot will go far ahead of any the club has yet held.

The prize list is large and will be sure to attract a big entry list. The display is to be seen in Harry Dreier's show window and is daily being added to. The committee which has charge has made arrangements to provide lunch on the grounds.

WIFE GRANTS DIVORCE.

Document Freeing Husband Offered in Evidence in Suit.

"I, the undersigned, Mrs. B. Kettell, nee Ida F. Wilson, do grant to my husband, B. Kettell, an absolute divorce from me on grounds unknown to the public and not to be mentioned.

"MRS. B. KETTELL."

When Mrs. Ida F. Kettell's application for alimony and counsel fee, in divorce proceedings instituted by Bernard Kettell, was made yesterday in the special term of the Supreme Court, Brooklyn, this document was produced by her husband's lawyer. It was dated December 29, 1901. No action was taken on the application, as Judge Maddox gave counsel for both sides an extension of time to produce additional affidavits. Kettell is a clerk in the New York postoffice.

Arcturus, the Giant Sun.

There are other suns in space that are infinitely larger than the one which gives us heat, light and life. The star Arcturus, which is known to be a sun for a faraway system of planets, is 11,500,000 times farther removed from us than is our solar luminary. His diameter is 71,000,000 and his circumference about 224,000,000 miles. Our sun is but 866,000 miles in diameter, a fact which proves that Arcturus is at least 551,000 times greater in bulk than is our "great orb of day."

Saengerbund Fair Closes Monday.

The Saengerbund fair, which has been such a great success, will positively close Monday night. Singing societies from all parts of New Jersey will visit Saengerbund Hall tomorrow afternoon and engage in a singing contest.

Miss Alice McClymont, of Mercer avenue, is at Atlantic City. She is registered at the Chalfonte.

INDEPENDENT TELEPHONE

New Concern Coming into Jersey Field When Bonds are Issued.

MAY BE MERGER

U. S. Independent Telephone Company May Take Over Subsidiary Lines in This State.

The United States Independent Telephone Company, which has asked New Jersey financial institutions to subscribe to its bonds, will operate an independent telephone system in Newark and other parts of the State at some future time if it can obtain necessary franchises. This announcement was made yesterday by Richard V. Lindabury, one of the counsel for the company.

In connection with this announcement a canvass of Newark is under way for subscribers to the Coast Line Telephone Company's proposed system, by which, it is alleged, the company has already obtained some 2,200 tentative subscribers. According to the blanks carried by its canvassers, no charge will be made for local service or service in adjoining cities for six months after the installation of the instruments, and thereafter the subscriber is to pay $1 a month for unlimited service. Out-of-town messages are to be paid at the usual toll rates. Whether this canvass has any connection with the proposed invasion of the United States Independent company is not known. It is said, on authority of the canvassers employed by the Coast Line company, that the latter is owned by the Keystone Telephone Company, of Philadelphia, which, in turn, is said to be controlled by the United Gas and Electric Company, of the same city, which also has a large interest in the Public Service Corporation.

Now that the United States Corporation is organized and, according to its officials, on a safe financial footing, controlling franchises covering Manhattan and the various other boroughs of Greater New York, there is a possibility that this State may yet have active competition in telephone service. Among the smaller companies which may become a part of the greater independent system are the State Telephone Company, of Trenton, with its subsidiary corporations; the Suburban, of Paterson; the Interstate, of Elizabeth; and the Home Telephone Company, of Trenton; the Coast Line, of Jersey City; and, perhaps, the Keystone, whose service extends into Camden and adjoining territory.

The latter concern is said to be independent of the Bell Telephone Company. The possibility of its coalition with the United States Independent Company is based on the rumored discord between the Public Service and the New York and New Jersey Telephone Company, the latter of which is affiliated with the Bell companies. It is alleged that in a number of instances the requests of the New Jersey Telephone Company to string wires on the poles of the Public Service Corporation have been refused. It is also said that an official of the Public Service has stated that the new independent company had asked permission of the Public Service for the use of its electric light conduits.

The circular sent to Jersey bankers by the financial institutions offers a portion of $17,000,000 5 per cent. collateral trust gold bonds, secured by a mortgage on the franchises and material holdings of the company, dated October 2, 1905, and to mature October 1, 1935, with the privilege of redeeming all bonds at any interest period by a payment of $1,150 and accrued interest for each $1,000 bond. With each $1,000 bond the subscriber will receive stock script, representing $400. Twenty-five per cent. of the subscription is due on application and the balance on October 31.

Hymn Talks.

Rev. Dr. C. W. Parsons, of Grace M. E. church, will conduct the sixth of his series of hymn studies and praise services tomorrow evening. They are very interesting and are attracting large congregations.

Mrs. L. C. Van Nest, of Duer street, is visiting relatives in Newark.

James Kermode, of Park avenue, is detained at home by a felon on the finger.

Nothing Is More Essential

to the average person than a bank account. It provides the means of simplifying financial matters, and regulating expenditures. In addition to its being a convenience, it brings you into close relation with an institution which offers its services in many business matters requiring advice and counsel.

Interest paid on satisfactory daily balances.
A Savings Department also.

City National Bank

PRINCETON FRESHMEN, HAVING PICTURE TAKEN, SHOWERED WITH FLOUR BY "SOPHS"

Princeton, Oct. 14.—The Princeton sophomores had another opportunity Thursday to work their revenge when the freshman class assembled secretly to have their pictures taken. The sophs won.

The 1908 men passed the word around and laid in a big stock of flour, which was neatly done up in small packages by the energetic members of the class. When the freshmen assembled on the steps they were surprised to see their old enemies line up in front with hard countenances that boded no good.

As soon as the posers had gathered in a large group the word was given and for a moment the air was filled with a white cloud, which blew away to show the unfortunate freshmen covered with a white coating. Volley after volley was sent into the crowd, until the little black caps on the younger students looked like they had just passed through a snow storm. It was impossible for the 1909 men to keep still, and, although the photographer exposed several plates, the sophomores accomplished their object by making the undertaking a complete failure.

CITY JOTTINGS.

—Doctor Stephen A. Aldrich has opened a dental office at 178 East Front street, near Watchung avenue.

—Fourteen Y. M. C. A. juniors, under the guidance of Secretary Robbie, went on the West Point trip this morning. They left on the 6:57 train and will be back in town about 9 o'clock tonight.

CLOSED PORTALS.

At a business meeting of the Elizabeth Lodge of Elks Thursday night plans were made for a beefsteak and vaudeville entertainment to be held later in the season. Arrangements were also placed in the hands of a committee for the annual lodge of sorrow, or memorial services of the Elks, which will be held this year on the first Sunday in December.

NEWSY NOTES.

Seized with dizziness while making coffee, Mrs. John Louisatt, aged fifty years, of Millville, N. J., fell to the floor and was scalded so severely by the coffee that she died.

President Roosevelt is playing a tennis series with M. Jusserand, the French Ambassador.

In a collision with the torpedo boat Dupont, off the Brenton's Reef Lightship, the torpedo boat Blakely's bow was bent, and she must go into drydock for repairs.

In order to keep the bench out of factional politics Philadelphia's judges have refused permission to the reformers to hold in a court room the magistrate's hearing of former Director of Public Safety English and others accused of conspiracy to defraud the city of $150,000.

Dr. L. O. Howard, United States Government yellow fever expert, says the fonts of holy water are, in many instances, breeding places for yellow fever mosquitoes and a source of danger.

During September the fifty largest cities in the United States took in $6,513,500. Brooklyn showed the largest increase. New York's receipts were $1,391,731; Chicago's, $1,095,237; Philadelphia's, $446,265; Boston's, $415,821, and St. Louis's, $293,704.

A Bishop's Pun.

Henry Niles Pierce, Episcopal bishop of Arkansas, was as inveterate and clever punster as the noted English divine, Sydney Smith. On one occasion a lady in expressing her admiration of his erudition exclaimed: "Why, Bishop, you are a perfect ocean of learning." "No, madam," was the modest rejoinder, "I'm only a part of the see of Arkansas."

Fair at Mrs. Parvin's.

The fair held at the home of Mrs. Parvins Thursday afternoon, for the benefit of the children, was a decided success in many ways. As a result about fifty dollars was added to the treasury of the home through the efforts of the young children. A great quantity of fancy goods was disposed of and ice cream and cake were on sale.

POINTS ABOUT PEOPLE.

Dr. Marcus Fitscherbert Wheatland, a colored physician of Newport, R. I., is recognized as New England's leading specialist in electro-therapeutics and the X-ray. In early life he was a shoemaker.

Senator John W. Daniel, of Virginia, is working steadily on the writing of the memoirs of General Jubal A. Early, the distinguished Confederate leader. The Senator has but recently returned to his home in Washington from an extended trip in search of material for notes and additions to the book.

Among Lord Roberts' countless claims to distinction it is little known that he is one of the best and hardest riders in the British army. In his younger days he was nicknamed "Jehu," "because he rideth furiously," and even today his staff must be good riders and well mounted in order to keep pace with him.

George Bernard Shaw, who has been indulging in some acrid criticism of American literary taste, has the most unpardonable set of whiskers which ever grew out of a man's face. A recent critic remarked: "There are many things for which a man may not be censured, but his whiskers are his own fault." Shaw has a set which diffuses itself all over his collar and shoulders, and makes it impossible to determine whether he wears a collar and shirt.

Mr. Gillilan, the president of the Newspaper Jokers' Club, that visited John D. Rockefeller, at Cleveland the other day, gives an entertaining account of the visit ,which concludes as follows: "Others may know Rockefeller as a monster; others may know him as the riches man in the world; others may know him as a caricature and the butt of the jests of us who were that day his happy guests. But we who were there know him as a pleasant, young-old gentleman with a pleasing voice of gentle, benevolence intonation, with unbounded courtesy, with a boy's enthusiasm and enough energy to carry him through many more phenomenally eventful and successful years."

Earl Spencer is to preside at the unveiling in London of the national memorial of the late Mr. Gladstone, on October 21, and the ceremony will be performed in the presence of a representative assemblage of politicians and civic notabilities. Invitations are being sent out, but the programme has not yet been settled. Statues of the deceased statesman already exist in Westminster Abbey, and the central hall of the houses of Parliament, the former having been erected at the public expense and the latter by private subscription. This national memorial, however, is not to be a statue only, but an important monumental group. The bronze statue itself represents Mr. Gladstone in the picturesque robes of chancellor of the exchequer, and is said to be an impressive rendering of a fine personality.

Dr. Zelie's Mother Dead.

Rev. Dr. J. S. Zelie, pastor of the Crescent Avenue church, received word this morning by telegram of the death of his mother which occurred last night at Bangor, Me.

Col. Peart.

Col. Gifford.

Who will take part in the dedication or the new Salvation Army Hall on Sunday, Nov. 5.

(See page one.)

-:-:-NEW PLAINFIELD THEATRE-:-:-

Plainfield's First Modern and Perfect Play House. W. J. COUNIHAN, Manager.

TODAY AT 2:15; TONIGHT AT 8:15.

The Great Big Melo-Dramatic Production of the season,

Queen of the Convicts,

BY THEO. KREMER.

Founded on the assassination of the King and Queen of Servia.
Introducing America's strongest emotional actress,

SELMA HERMAN.

25c—Bargain Matinee—25c
Night Prices—25c, 35c, 50c, 75c.

NEXT THURSDAY, OCTOBER 19.

R. F. OUTCAULT

the Cartoon Lecturer. A very pleasing performance. Cartoons on Happy Hooligan, Buster Brown, Tige and the Yellow Kids. Bring the little ones.
PRICES—25c, 35c, 50c, and 75c.

Friday, Oct. 20—DR. JEKYLL AND MR. HYDE.

Saturday Matinee and Night—Britt & Nelson Moving Pictures.

Men's & Boy's Fall and Winter Clothing.

10.00 Men's Suits at $5.95.

12.00 Men's Business Suits at $6.90.

12.50 Men's Black Dress Suits at $7.90.

15.00 Men's Latest Style Fine Worsted Suits at $9.90.

18.00 and 20.00 Very Fine Dress Suits in all the very latest styles and materials at $12.50.

10.00 Fall Top Coats in all shades of Tan and Oxford, at $7.50.

15.00 Cravenette Rain Coats at $9.90.

12.00 Cravenette Rain Coats at $8.50.

10.50 Men's Winter Overcoats at $6.90.

12.50 Men's Winter Overcoats at $8.50.

15.00 Men's Swell Winter Overcoats at $9.90.

20.00 Men's Very Finest Overcoats at $12.50.

2.50 and 3.00 Boys' Suits, all styles, at $1.95.

New York Clothing Co.,

202-204 W. Front St. M. Weinberger, Mgr. Plainfield.

Don't Have Wet Feet

When you can buy Rubber Goods at the prices quoted below. I purchased a large stock of these goods just before the rise in the wholesale market and will give the advantage to you while they last. Come and get a bargain.

Men's Short Rubber Boots. Regular $3.00, now.....$2.65
Men's Storm King Boots. Regular $3.50, now.....$3.00
Boys' Storm King Boots. Regular $4.00, now.....$3.25
Boys' Short Boots. Regular $3.50, now.....$2.75
Youths' Short Boots. Regular $2.25, now.....$1.75
Youths' Storm King Boots. Regular $2 50, now.....$2.00
Ladies' Storm Rubbers. Regular 65c, now.....50c
Ladies' Sandals. Regular 50c, now.....50c
Children's Storm Rubbers. Regular 40c, now.....35c
Men's Rubber Sandals. Regular 75c, now.....50c

M. Abrams, 229-233 W. Front Street Plainfield, N. J.

BUY YOUR FURNITURE AT

Powlison & Jones.

149 & 151 East Front St.

Harry K. Lister
161 North Ave.
Opp. Depot Tel. 569-J

Edison Phonograph
$10 to $50

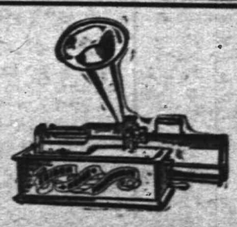

Victor Talking Machines.
Supplies for all makes.
Cash or Easy Terms

Guns, Ammunition, Footballs and Supplies

ROADSTERS' CALENDAR.
Sun Rises 6:11 a. m.
Sun Sets 5:20 p. m.
Lanterns must be lighted 6:20 p. m.

THE DAILY PRESS.

THE WEATHER
Fair; cooler tonight and Tuesday. Maximum, 70; minimum, 52. 24 hours ending at noon today. Ther. at noon, 70.

Established May 10, 1887. PLAINFIELD, NEW JERSEY, MONDAY, OCTOBER 16, 1905. Two Cents a Copy—$5 a Year.

UNION COUNTY CHAMPION TEAM DINED AND TOASTED

Plainfield's Crack Nine the Guest of Local Fandom at a Big Feast.

TWO MAYORS THERE

Rattling Good Speeches—Pennant Presented—Gift for Manager Daab—A Good Dinner.

Manager Philip Daab and his baseball team, winners of the Union county championship, were dined and toasted in royal fashion at the Hotel Iroquois Saturday night by local fandom. The affair, which had been the talk of the fans for sometime, was replete in every detail, and not a thing happened to mar the pleasure of the large assemblage. The fine dinner served by Proprietor Jerome W. Leary, the presentation of the championship pennant, as well as the presentation of a handsome gold watch fob by the members of the Plainfield team, and the speeches, all combined to make the occasion a memorable one. There were many pleasant features and the fans who have regularly attended the games throughout the season were glad of the opportunity to sit about the festive board with the ball players who have made the town famous in the national game.

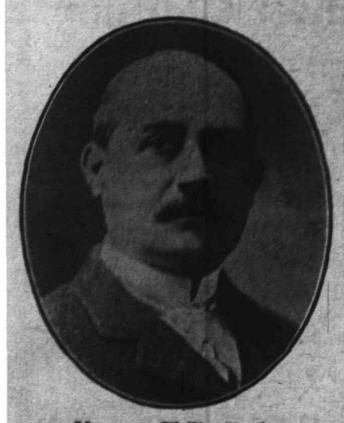

Manager Philip Daab.

In addition to giving a dinner to the Daabsters, the members of the All-Plainfield team, which opposed the champions on the diamond Saturday afternoon, were also guests. Among others present were Mayor J. F. Buckle, of this city; Mayor N. B. Smalley, of the borough, and many other city officials who are closely identified with the game. All united in one grand song of praise to Manager Daab and his team, and the announcement by Mr. Daab that he expects to return here another year was hailed with delight.

The banquet room was decorated with flowers, while stretched across the room was the championship pennant, bearing the words "Plainfield, Champions 1905."

After enjoying the fine menu, which included many delectable dishes from blue points to demi tasse, the speechmaking of the evening was started by City Judge William N. Runyon, who made an ideal toastmaster. He paid deserving tribute to Mr. Daab and his gentlemanly lot of players, who, he said, had won the admiration and respect of every fan. He likened the gathering to an insane asylum which he visited once, presuming that all fans are crazy, and he expressed the opinion that Plainfield had every reason to be proud of the achievements of the Daabsters this season. He paid his compliments to the Westfield team, remarking that the local team was quite in contrast to the Denmanites, who were known to resort to devious methods to win, while Plainfield's team had won its honors fair and square.

Mayor Buckle was the next speaker, his toast being "Our City." He praised the city and its people, telling of their many excellent qualities, of which he was proud. He praised Mr. Daab and his players, referring to them as true sports, and he did not forget Umpire "Jack" Merity, who, he said, he admired for his equitable decisions and ability to back them up.

Mayor Newton B. Smalley responded to the toast of "Our Sister City," saying that he had been greatly interested this year in Plainfield's baseball. He paid high tribute to Mr. Daab, who, he said, had "delivered the goods," and had given the city the best baseball in her history. He also referred to the fact that every member of the team is a gentleman in the highest sense.

To the toast "Our Baseball Club"

Captain "Dave" Driscoll.

Captain David F. Driscoll remarked that all he had to say was that he hoped to be in Plainfield next season. The modest "Chief" is no speechmaker, but he is one of the most popular ball players and his men are loyal to him.

Mr. Daab was called upon to respond to the toast "The Next Season." He expressed the pleasure of coming to Plainfield this year with his team and of winning the county championship, due credit for which he gave to the players. He said that he fully appreciated the many kindnesses shown to him and he hoped to be here another year. Referring to the players, he said that he did not see where he could change a single player and improve thereby. He was glad that the fans were pleased with the team and the results, and he predicted the same success next season, when he hoped that the championship would again come here. He heartily thanked the local newspapers and reporters for the courtesies shown this year.

Editor William Baxter, of the Hoboken Inquirer, spoke for "The Press," and in a few pleasant words expressed his pleasure at being present to enjoy the festivities. He realized that "The press" could either make or break and that it is an important factor in any community. He praised Plainfield and the results attained by the ball team and said that he was perfectly willing and glad to continue the relationship.

"Baseball, Past and Present," was the toast assigned Benjamin A. Mumford, and he stirred the hearts of all by his review of the history of baseball here in former days. He was glad to join with all in celebrating the victory of Plainfield over Westfield and the winning of the pennant, and hoped the day would soon come when an organization would be formed and a commodious clubhouse erected for all kinds of sports. He offered to furnish the pole from which the pennant will float next season, and the offer was accepted.

One of the happy surprises of the evening to Mr. Daab was the presentation by Umpire Jack Merity, on behalf of the team, of a handsome gold watch fob, in appreciation of what he had done for them. The fob was beautifully engraved, there being a figure of a ball player and a diamond on the face of it, while on the back was the inscription: "Presented to Mr. Philip Daab, Manager, Plainfield Baseball Club, 1905." In presenting the gift, Mr. Merity said that it was not the cost, but the spirit in which it was given, that represented the true appreciation of the players. Mr. Daab responded, saying that the gift was a total surprise, and he wished to thank the donors heartily for it. Last year the team gave Mr. Daab a silver loving cup.

Bogart Conklin, who represented the West Ends, of Somerville, was called upon for a few remarks, and said that it was his pleasure to celebrate with the fans in their victory. He hoped that next season there would be a series between Plainfield and Somerville and pledged his word to do all in his power to bring this about.

At this time the championship pennant was presented to Mr. Daab and the team by Robert V. Hoffman, on behalf of the Courier-News. His remarks were very appropriate and called forth much applause. He said that, being a resident of Westfield,

(Continued on Page 4.)

REGULARS WON HANDILY

Dixon's All-Plainfield Nine Defeated by Score of 6 to 1.

BAND WAS THERE

Wiltse, McLaughlin and Montross Took Turns in the Box for the Picked Nine—The Game in Detail.

In an atmosphere of rattles, stagefright and sweet melody the All-Plainfield team fell into the yawning pit dug for it by Manager Dixon at the Oval Saturday afternoon. The hole measured 6 to 1, which is not quite so deep as a lot of folks thought it would be. The art and craft of the trio of flingers rung in by Manager Dixon held the Commute band within decent and reasonable limits.

It was a nice game of the four-o'clock-tea kind. The opposing camps mingled in pleasant and stingless intercourse, and airy persiflage rippled all about the diamond. Bandmaster La Vere's orchestra and some big league vocalists went through a lovely programme without an error, making musical hits all through the game.

Another social feature of the pleasand little affair was the reappearance of William McCullough Tierney, alias Big Bill, in public, clad in the full working clothes of a hide handler. Bill played here in the days when Tuck Turner was shedding his baseball milk teeth, and not so long ago was one of the Hon. P. Daab's hired men in the pretzel burg. Bill gambolled on the side lines and presented a continuous performance of that innocent pastime called playing-the-goat. Out of the largeness of his heart and a select stock of humor, Bill coached for the town band as well as the hired talent. In the eighth Bill butted into tae game in Chief Dave's place place, and burned the atmosphere with a screaming foul and a long fly.

It was great weather for baseball, and a large assortment of beauty and chivalry was out to see the clash. With Bill and Ben La Vere living up to their reputations the b. and c. had a good time, but there wasn't much to the game to make 'em interested.

The All-Plainfield athletes scattered about the infield suffered palpably from stagefright, and went up into the air at crucial periods. Willie Deegan didn't strain himself on the firing line, but he held the Dixon assortment safely. They got five hits, two of which were wrenched off by Lou Wiltse and Warry McLaughlin. Howie Craig increased his social popularity and his rep as a welter by peeling two clean hits, one of them a fluke two bagger.

But for an error by Kiernan the All-Plainfields would have flitted away with a string of goose eggs about their necks. They had plenty of apparent chances to score, but Willie put the clamps on with men on bases and sharp fielding froze them to the alleys. Bright bits of work garnished their play, especially in the outfield. Dodge made a spectacular catch of a low-flying hoist, and Lou Wiltse pulled the fans to their feet with an amazing one-handed scoop of a short center ball after a sprint that carried him off his pins. He rolled completely over, but clung to the leather as if it had been grafted to his hand. Craig's pick-ups were snappy, and George Allen caught the trio of flingers in faultless style. He was a terror to would-be stealers and whacked out a beautiful single to demonstrate that he was there in all the departments of the game.

The Commuters didn't splurge any, but they worked properly and rose to the occasion when it came around. Wally Cosgrave pulled down a long fly with two fingers and Mike Leonard clung to a red hot liner that looked as if it would bore a hole in anything it struck.

The Daabsters got seven hits. Wiltse pitched the first three innings, and Pete Kiernan stung his first good fling for a leftfield rap. Smiling Jimmy Montross took up the box burden in the fourth, and Driscoll, Deegan and Dalton landed right. Warry McLaughlin went in in the seventh, and Dalton, Deegan and Kiernan got safeties off his delivery.

Craig scored the All-Plainfields' one tally at his first appearance on Pete Kiernan's crazy chuck over first. The leather went so far into the open that Dave didn't bother to go after it and Howie strolled in. The Commuters got that run back, and one more for good measure, in the next stanza on a very cheeky squeeze, Cosgrave and Dalton were on third and second respectively, mainly by virtue of a bad foozle by Brit Martin, with two out and Pete Cregan at the stick. When Lou's arm went up for his second chuck to Pete, Wally shot for the plate like a streak, with the Kid, who had been laying

(Continued on Page 8.)

GRAND JURY TO EXAMINE WITNESSES OF AUTO CRASH

SERVE SUBPOENAS ON PLAINEFIELDERS FOR APPEARANCE TOMORROW.

Another chapter in the Stanbery auto accident at Dunellen will begin tomorrow, when the Middlesex county Grand Jury will have the principals before it to conclude its investigation to fix the responsibility for Mrs. William A. Westphal's death. Constable Robert Pierce, of New Market, was in the city today and served a batch of subpoenas on witnesses who either saw the crash or were on the scene directly afterward.

The Grand Jury has had the case under consideration all along and at Prosecutor Berdine's instigation a representative attended the trials at Dunellen brought about by Oscar Harrison's suit against Stanbery to recover damages. All the testimony was secured and will be used in the investigation. When the body convened instructions were given by Judge Fort to look into the matter thoroughly and if anyone had been at fault in causing the accident, to bring about an indictment and trial.

DELIGHTFUL MUSICAL AT COUNTRY CLUB

WM. E. M'CLYMONT AND MRS. HALL-BUCKOUT THE ARTISTS

A delightful musical was given at the Plainfield Country Club Saturday night by William E. MacClymont, who gave a Pianola recital, assisted by Mrs. Jennie Hall-Buckout, dramatic soprano, of New York. The programme, a select one, showed the possibilities of the instrument. It was handled by Mr. MacClymont in a capable manner. Mrs. Hall-Buckout is one of the leading sopranos of New York. She possesses a beautiful dramatic voice of great range and sweetness and the singing of her first two songs, Ecstasy, by Beach, and My Dreams, by Tosto, elicited hearty applause. She was obliged to respond to an encore.

Mrs. Buckout is the soloist at Holy Trinity church, New York, where Mr. MacClymont is choirmaster and organist. She was accompanied by Mr. MacClymont at the Pianola. During the evening Mr. MacClymont gave several selections on the Pianola, which were interspersed by the vocal selections by Mrs. Buckout.

CANDIDATE DECLINES PLEDGE TO NEGROES

DR. LAWRENCE WILL NOT PROMISE COLORED MEN ON JURY WORK.

Dr. William H. Lawrence, Republican candidate for sheriff, has declined to make any binding promises to the negro voters who want a pledge that they will be put on juries. The colored voters, it is said, declare that if they do not get what they ask for this year they will make it hot for the candidates, and Hawkins declares that they will stand together and will demand their rights.

This is the letter sent to the colored men's committee:

"Summit, Oct. 12, 1905.

"Henry Van der Veer, Joseph Bingham and Walter Thomas, Committee.

"Dear Sirs—Replying to your letter under date Oct. 11, I can only reiterate what I recently said to you in person, that I will not make any promises or pledges as to what I will or will not do if elected to the office of sheriff, other than the one I made to the delegates representing the Republican party in the convention at which I was nominated, namely, that I stood upon the platform then adopted by that convention, and if elected I would conscientiously and faithfully discharge the duties of the office in the interests of all the people of this county.

"I know that I shall be the best able to do this, and to act judiciously and with justice to all if I am untrameled by any pledges or promises other than that made by me to the convention.

"Yours truly,

"WILLIAM H. LAWRENCE."

Miss Brown's Marriage Announced.

Mrs. Margaret C. Brown announces the marriage of her daughter, Miss Mary Eva Brown, to Frederick Coe Adams, which took place Wednesday afternoon, October 11, at Hamilton, Ontario. Mr. Adams formerly lived here and for several years was a deacon in Trinity Reformed church. The couple will be "at home" after November 8, at 240 North Seventh street, Newark, the home of the groom.

PERCY C. OHL IS DEAD

Once Prominent and Well-to do He Dies Poor in an Insane Asylum.

HE LIVED LAVISHLY

Made Some Money, Spent it Quickly and Then Went to Work—Had Many Friends.

Percy C. Ohl, some years ago a prominent and wealthy citizen here, died Saturday night at the New Jersey State Hospital for Insane at Morris Plains, where he was committed in July of last year demented and poverty stricken.

For a year and a half prior to his commitment he resided at the Lane homestead, off Central avenue. He was possessed of the hallucination of a plot against the life of President Roosevelt, and had written several letters to the chief executive offering to divulge the alleged information to him in consideration of receiving $20 and a pair of shoes. No attention was paid to the letters by the President or the secret service men.

At one time Mr. Ohl, together with his father and brother, owned an interest in the Clyde Steamship Company, and when they disposed of their stock it was said that Mr. Ohl received $150,000. In those days he lived in lavish style and devoted a large part of his time to sports, his hobby being trap-shooting, hunting, fishing and breeding thoroughbred dogs. Gradually his fortune left him and within a few years he became dependent upon his relatives and friends.

For a time Mr. Ohl lived in Maryland, where he was engaged to take care of a large kennel, in which he was an expert. His own kennels in this city were considered to be among the finest in the county. Personally, Mr. Ohl was of a genial disposition and had a host of friends. He was generous to a fault and always ready to help his friends, who later in life found it a pleasure to help him for what he had done. He was a stanch Democrat and when the party was successful in this city he was one of the leaders.

Surviving Mr. Ohl is a wife, two daughters and a son. One daughter, Miss Adele von Ohl, is engaged in the chorus at the Hippodrome, New York.

Arrangements are being made to have Mr. Ohl's remains brought to this city by A. M. Runyon & Son, and announcement of the funeral services will be made later.

MRS. COOK DEAD.

Former Well Known Plainfield Resident Passes Away at Newark.

Mrs. Addie O. Cook, a former well known resident of this city, and who resided for several years with Mrs. David Rogers, of West Second street, died Saturday night at the home of her daughter, Mrs. Leach, of Newark. She had been ill for two years with a lingering complaint, which first became serious when she went to Newark on a visit two years ago. Besides Mrs. Leach she is survived by two sons, Harry and William Cook, both of this city.

The funeral will be held from her late home tomorrow night and interment will be at Flemington Wednesday morning.

Informed of Mother's Death.

Mrs. Andrew Muir, of Essex street, was summoned to Brooklyn this morning by the death of her mother, Mrs. Jeannette McMaster, which occurred during the night. Mrs. McMaster was in her eighty-second year and was quite well known in Plainfield, having resided here at one time. The funeral will be held from her late home tomorrow afternoon and in terment will be in Greenwood cemetery.

Warren Chapel Plans.

The congregational meeting of the Crescent Avenue Presbyterian church will be held at the church Wednesday night after the prayer meeting to reconsider the resolution hertofore adopted, in order to enable the trustees to erect a frame building for Warren chapel, if it is deemed advisable.

Recorder Manager Ill.

John Hiscox, the efficient manager of The Sabbath Recorder, owing to illness, has been obliged to give up his position temporarily. He expects to take a vacation of two or three months in the hope that the change may result in the complete restoration of health.

In Crescent Avenue Pulpit.

Rev. Dr. William S. Hubbell occupied the pulpit at the Crescent Avenue Presbyterian church, yesterday, in the absence of the pastor.

—Visit Neuman Brothers' store and convince yourself of the superiority of their fruit and vegetable display. It is replenished each day with strictly fresh goods.

BRAKEMAN DROPPED THROUGH CAR BOTTOM

THOUGH TRAIN WAS RUNNING AT HIGH SPEED HE ESCAPES SERIOUS INJURY.

Abbert J. Rhodier, whose home is on Stebbins place, and who is employed as a brakeman by the Central Railroad, had a miraculous escape from death a short distance west of the Cranford station at 5 o'clock Saturday afternoon. He was running over the cars of extra No. 412, comprising freight and flat cars. As he sprang upon a gondola loaded with crushed stone the hopper bottom dropped, allowing the brakeman to go through to the tracks. He was thrown out between the tracks, landing outside the rails. The train was running 35 miles an hour at the time. As the rear of the train passed him he sat up and waved to Conductor A. Reid to stop the train.

Dr. W. C. MacConnell, of Cranford, was summoned to the scene of the accident by the trainmen. Upon examination it was found that Rhodier suffered from a badly wrenched back and a slightly bruised leg. He was sent to his home. Rhodier is well known in Plainfield and was formerly in the employ of the Public Service as a trolley conductor on the Newark-Dunellen line.

JUMPED FROM FREIGHT TO ESCAPE HOLD-UP

COP FINDS WAYFARERS WITH TALE OF GUNPLAY—ONE HURT.

Officer Messler met two young men on Liberty street early last night who looked as if they had been through a threshing machine. One was covered with blood that flowed from a cut in his chin and the other was dusty and rumpled.

The cop stopped them and asked some questions. The injured one said his name was William Davitt and his companion called himself Richard Ray. According to Davitt's story, they were compelled to jump from a moving freight train in the West End, to escape a hold-up at the hands of three hoboes. They were returning to their homes on Staten Island, they claimed, riding on the bumpers, when the hoboes from above thrust revolvers at their heads and demanded everything of value on them. Davitt jumped and Roy followed suit. The former struck on his chin, but the latter escaped injury. The tramps did not fire.

Dr. Lufburrow took four stitches in Davitt's wound at police headquarters. The two were arraigned for trespassing on the railroad's property in the city court this morning, but Judge Runyon suspended sentence.

NAY, NAY, SAYS OWENS.

Young Lawyer Sponges His Name from Democratic Assembly Slate.

The Democratic county committee will have to substitute some other name for that of John P. Owens, of this city, on the Assembly slate. The committee, at a meeting last week decided on the young lawyer as one of the three candidates, but he made a positive declination of the proffered honor this morning with an emphasis that leaves no room for doubting his sincerity.

"You may say for me that I will not accept a nomination to the Assembly under any circumstances," said Mr. Owens to a Daily Press reporter. "I am not looking for a nomination and could not be induced to take one. Make my declaration as strong as you please."

TALK ON JAPAN.

Rev. Dr. Amerman's Appeal at Trinity Reformed.

Rev. Dr. James L. Amerman, of New York, who has spent some time in Japan, spoke at Trinity Reformed church yesterday morning on "The New Japan." He made a strong appeal on behalf of foreign missions, comparing the new Japan with the old and drawing vivid lessons of the conditions in Japan and encouraging persons to contribute toward this work.

Rev. Mr. Amerman spoke of the desire of the Japanese to learn about Christ and their welcome of the gospel in that country. The talk was listened to with great interest by a large congregation.

Fair Closes Tonight.

The fair of the Gesang and Turn Verein, which was in progress at Saengerbund Hall last week, will close tonight. For the conclusion the committee has arranged for several features that aresure to please. Special interest will center in the close of the prize bowling contests.

—Advertise in The Daily Press.

DURLING FOR ASSEMBLY

Somerset Democrats Finally Get Running Mate For Childs.

SPEECH BY LINDABURY

His Nomination of Restaurant Man Arouses Enthusiasm — North Plainfield Row Over Executive Committee.

Senator Samuel S. Childs, of Bernardsville, was renominated by acclamation at the Democratic county convention in Somerville Saturday afternoon, according to programme. The nomination for Assemblyman, which went begging up to the hour of reconvening, fell to Walter Durling, of Somerville, a well known ex-member of the Board of Commissioners.

Interest centered on the Assembly nomination because of the apparent hopelessness of getting any man of weight to run. Calvin McMurtry and Stewart Kenny refused to allow their names to be used. S. S. Swackhamer and Elston M. French, although approached by some of their admirers, were never regarded favorably by the men at the helm. The prospect of dragging the North Plainfield mixup into the county campaign was very distasteful to them, and they made no bones about telling their lieutenants so. During the recess the leaders did little but chase around after an Assembly nominee. The coyness of acceptable candidates brought things to such a pass that it was even suggested that the ticket be allowed to go out without an Assembly nominee at all.

Somebody finally remembered that Walter Durling said he would run if nobody else cared to take the nomination, and Major Dungan hurriedly sent out scouts for the faithful Durling. The latter agreed to stand, and a concerted sigh of relief came from every member of the executive committee.

Senator Childs was placed in nomination by R. V. Lindabury, who lives in Bernardsville. The lawyer was greeted by a great demonstration. After thanking the convention for its greeting, he made a vigorous speech that aroused frequent explosions of applause. He declared, among other things, that the corporations should be curbed, and the sentiment aroused a tumult of cheers and handclapping. In part Mr. Lindabury said:

"Gentlemen, it gives me great pleasure to come here as one of your citizens to exchange views on public affairs. Your committee on resolutions have considered well their actions and have placed before you a platform, such as the present need of has been widely discussed. This convention is of special importance on account of its being held to select a candidate for Senator and for Assemblymen. A year ago your State convention adopted a platform which is now the accepted dogma of the people of the State; adopted by Republicans in many conventions, and is now the cause of great dissensions in two of the largest counties of our State. The corporations should be made servants rather than masters of the people. They have proven untrue to the people and have held liberal franchises to the subversion of the people that should now be curbed in all those respects."

Senator Childs made a short speech of acceptance. He was loudly applauded. S. S. Swackhamer also spoke.

The complete platform adopted by the convention is as follows:

"The Democratic party of the County of Somerset in convention assembled hereby endorses the last National Democratic platform and the last Democratic State convention.

"Taxation should be equal. All classes of property of all corporations should be taxed upon the same basis and at the same rate as that of individuals. We favor such a change in our tax laws as will produce that result.

"The granting of unlimited franchises has given to corporations a power over municipalities. Exclusive privileges of great value have been obtained by corporations and the returns to the municipalities are of little value. We favor legislation to the end that franchises shall be limited and some reasonable method established whereby proper compensation therefor can be secured to the municipalities.

"Water, gas and electric light are public as well as private necessities. We favor legislation which shall enable municipalities as well as individual consumers to protection against unjust charges, by municipal ownership or otherwise.

"We favor legislation which will protect policy holders of life insurance companies, whereby their earnings shall be appropriated for their individual benefit. Appropriate legislation should be enacted preventing the use of such trust funds in specu-

(Continued on Page 5.)

THE DAILY PRESS may be obtained from the following Newsdealers and Agents. 10c. a week.

CITY.

Union News Co. .....R. R. Station
J. M. Harper .....411 Park Ave.
E. J. Laing .....149 W. Front St.
A. D. Mallinson .Fourth and Liberty Sts.
Trolley Waiting Room ...Watchung Ave.
M. Estil .....111 Park Ave.
W. E. Mattison .....65 Somerset St.
Debele & Stahl .....112 Somerset St.
Geo. Scribner .....231 Watchung Ave.
T. A. Garthwaite ....212 Watchung Ave.
A. Anderson .West Third St. and Lee Pl.

SUBURBAN.

Dunellen .....Vail & Alberts
New Market .....Herbert Dunham
Bound Brook .....Union News Co.
Somerville .....Jacob Gernert
Westfield ...C. P. Wittke, A. E. Snyder
Scotch Plains .....Chas. Elliott
South Plainfield .....Herber Cubberley
Clinton Avenue .Mrs. Meader, John Ryan
Fanwood .....Chas. Elliott
Netherwood .....J. Kiley
Rahway Junction .....J. Hatfield

NEWS IN THE SUBURBS.

DUNELLEN AND VICINITY.

Special services were held in the Presbyterian Sunday-school yesterday afternoon to mark the first use of the piano given as a memorial to the late Francis E. Touzeau, who was an earnest worker in the school. The pastor spoke, paying a high tribute to the character and works of the young man whose recent tragic death in the far West brought a shock to a large circle of friends and admirers.

A number of local young people attended the game between the Plainfield and the All-Plainfield teams at Plainfield Saturday afternoon, to witness the playing of Howard Craig and James Conway, two of the Dunellen team's star infielders. Dalley, who played first base for the All-Plainfields, covered that position for last year's borough team early in the season.

The Y. P. S. C. E. of the Presbyterian church will give an entertainment on Thursday night of next week. The attraction will be the Sagamore Musical Club, of Plainfield. The club appeared here last year and scored a great success.

Word has been received from M. F. A. Nittinger, who went to California a month ago. His health is good, and he is hopeful of a satisfactory business success in his new home.

Midshipman McCauley, of the Naval Academy at Annapolis, has returned to his studies after a visit to his brother, W. L. McCauley, of Greenbrook road.

The P. S. C. is said to have instructed its men to rush the laying of the gas mains without further delay for any cause that may be possibly overcome.

Miss Mary Baldwin graduated from the Plainfield Business College last week. She passed her final test on Friday, by an unusually high percentage.

The boys who stole four chickens and some eggs from J. Y. Ruppel's hennery last week have been compelled to make restitution.

Tunis Melick, the eccentric mayor of Pluckamin, who is well known in this section, was a visitor in the borough Saturday morning.

There was a large attendance at the Methodist church last night, when special music marked a fall rally of the members.

Miss Lizzie Hunt has recovered from the illness which confined her to the house last week for several days.

A. A. Parker continues to suffer with his serious illness. His friends have been concerned over his condition.

All the lathing work on the lower section of the new Siriski building has been completed.

Samuel B. Merrell will return from a week's visit to relatives in Newark today.

John Peters has been appointed to the Democratic County Committee.

P. C. Staats visited friends in Newark Saturday.

Daniel Moody is recovering from a week's illness.

PLAINS AND FANWOOD.

The extending of the main line of the Public Service Corporation cars to Bound Brook has made the service far from satisfactory to the travelling public, as the schedule seems to go wrong every day. On Saturday afternoon after the ball game, people from here and Westfield had to wait forty minutes for a car at the Plainfield terminus.

The Daabsters had but little trouble in defeating the All-Plainfield team at Crescent Oval Saturday afternoon, but the game itself was interesting as it gave the fans a chance to see some of the old favorites in the game once more. The banquet following at the Iroquois practically marked the closing of the season.

Rev. G. M. Shott, formerly pastor of the Baptist church here, has accepted a call to the Lyons Farms Baptist church. Mr. Shott has many warm friends in town who are pleased to hear of his receiving a call to this old historic church.

Rev. Mr. Hoffman, who has occupied the pulpit of the Methodist church for the past two Sundays, will continue as pastor until the presiding elder appoints a regular pastor for the church.

Augustus D. Shepard, Jr., was one of the interested spectators at the automobile race for the Vanderbilt cup, held Saturday over the Nassau Circuit, Long Island.

Rev. Mr. Mulford, of All Saints' church, led a well attended and interesting meeting of the B. Y. P. U., held last night in the church parlors.

The weekly meeting of the Epworth League was held last night in the class rooms of the Methodist church.

Rev. Mr. De Wolf, of New York, was the guest over Sunday of Rev. T. Moore-Smith, of the Manse.

Miss Kate Day, who has been visiting Miss Annie Ryno, has returned to her home in Plainfield.

Thomas Farrell, of Garwood, spent Sunday with Jacob Shackleton, of Park avenue.

Miss Susie Parse spent Saturday with Mrs. Frederick Stephenson at Lincoln, N. J.

Mrs. John Miller entertained friends from out of town over Sunday.

SOUTH PLAINFIELD.

The late warm days have greatly advanced the growth of the winter wheat, so that some farmers fear that its top growth may turn yellow.

Delegates from the Baptist Sunday school will attend the Sunday school convention at Westfield tomorrow.

W. E. Smith and family will move to Plainfield for their winter residence in about two weeks.

Lewis D. Walker has returned from a ten days' visit with friends in Tarrytown, N. Y.

Pastor Cubberley preached at the Piscataway home for the poor yesterday afternoon.

In Perfect Health at 95.

Mrs. Catherine A. Schomp, of Millstone, is ninety-five years old, yet she walks a mile each way to and from church every Sunday. She writes many letters and is an expert at fancy work. Her father, George Schomp, was in the Revolutionary War. A great-grandmother was an Indian. Her health is perfect.

Brutality in Football.

No man, no matter how valuable he may be to a football eleven, should be allowed to enter a game if he is known to be a man of dangerous impulses. Too often in the past have men of known brutality been sought and honored largely for this character and for the "vim" they bring into the game.—Cleveland Plain Dealer.

—Dr. C. B. Lufburrow, of West Front street, drove his prize polo pony yesterday from his former home at Atlantic Highlands to this city. He expects to use the horse in connection with his business.

What Is Better

to select a Top Coat full of dash and style, snap and elegance, or—to get one of the other kind?

We'll leave it to you. But we do know this;—if you want one of the first kind you'll find it at Watson's.

Watson toppers are made that way,—every one cut by hand, every shoulder hand-tailored to stay, every collar cut to cling. We don't know a point of excellence the best custom tailors give their Top Coats that haven't been given to the Watson make.

Will you come see what we mean? You'll find the coats just what we say—and then you'll be 'way ahead in satisfaction.

Coverts, in tans or browns—Worsteds, smooth or rough—Thibets and all the weaves of fashion and comfort.

$10 to $30.

Geo. Watson & Co.,
Broad and Market Sts.,
Newark, N. J.

Delicious !

After cleaning and emptying fresh herring, wash and dry them. Melt three heaping tablespoonfuls of butter, stir in as much rye bread as will absorb the butter, add two eggs, two chopped eschalots, salt and pepper and fill into the fish. Fry in hot

"SFAX"
Virgin Olive Oil,

the ONLY brand on the market CERTIFIED by the Government as ABSOLUTELY PURE.

Better than the best and just as cheap.

In Gallons, Quarts, Pints and Half Pints.
—at—

Woodhull & Martin's, East Front St.
M. Scudder Co., Park Ave. & 4th St.
Hodge's Pharmacy, East Front St.
J. B. Guttridge, Netherwood, N. J.

L. P. Chatel, Sole Agent for U. S.: 130-132 Pearl Street, New York City.

Nasal CATARRH
In all its stages.
Ely's Cream Balm

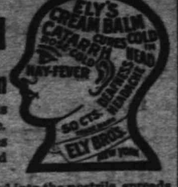

cleanses, soothes and heals the diseased membrane. It cures catarrh and drives away a cold in the head quickly.

Cream Balm is placed into the nostrils, spreads over the membrane and is absorbed. Relief is immediate and a cure follows. It is not drying—does not produce sneezing. Large Size, 50 cents at Druggists or by mail; Trial Size, 10 cents.

ELY BROTHERS, 56 Warren Street, New York

COAL DEALERS.

GIVING BEST COAL FOR THE MONEY.

Our application to the coal business of modern principles of direct buying from the mines and improved methods of shipping and handling, enables us to sell the Best Quality of Lehigh Coal at a good Saving to you in price

Pleased to fill your order promptly.

Boice, Runyon & Co.
Coal, Lumber and Masons Supplies.
Park Ave. opp. North Ave.,
Plainfield, N. J.

For the Best Screened Coal
TRY NASH.
Office 311 Park Avenue. Telephone 406 L. Yard and office 666 So. 2d St. Telephone 207 Y. Call and see what you can buy for $5.75 a ton. The best Pea Coal in the city for 40.00 a ton.

TenEyck & Harris,
—DEALERS IN—
LEHIGH VALLEY COAL.
Office: Rowley's Drug Store, 218 West St. Telephone 23-F.

JOHN JOHNSTON
All the best grades of
COAL.
929 South Ave 'Phone 193

COAL AND WOOD.
We are now ready to take your orders for
COAL
of the best quality of Hard Lehigh, carefully screened and as free from slate as can be bought.
RUGG & CLINE,
430 West Third St. 'Phone 93.

Coal I have on hand some very fine Hard and Medium Coal. All kept under sheds. Pea Coal **$5**
L. A. RHEAUME,
140 East Fourth St. Telephone 440-W. Yard, 674 South Second St. Telephone 221.

90 Per Cent
Of Headaches
comes from eye strain. Avoid all headaches by wearing perfectly fitting glasses. Examination free.

STILES & CO.

Philadelphia EYE SPECIALISTS.
107 E. Front St.
Every Thursday.
Hours: 11.15 a. m. to 1 p. m. and 1.45 p. m. to 4.30 p. m.

Smalley Bros.,
147 North Avenue.
BUTCHERS.
Everything usually found in a first-class market.
Roasting and Broiling Chickens a Specialty.
Orders called for and delivered.
Telephone 83-A.

I FURNISH PLANS,
Specifications and a Loan for small home builders. Complete house. Call or write.
CHAS. F. STAHL,
BUILDER, 32 Somerset St.

CRESCENT MARKET.
CHARLES STRANZENBACH, Mgr.
(Formerly of the Plainfield Beef Co.)
Dealer in Meat, Poultry, Fish, Oysters, Vegetables, etc.
Watchung Ave. and 4th St. Tel. 216-R.

The Bride
is invariably pleased
when gifts of Sterling Silver are given. We make a specialty of Wedding Silver and can suit the most discriminating taste.

Ice Cream Sets, 12 spoons and knife	20.00
Chest of Silver, 30 pieces	52.00
Bon Bon Set, 8 small and 1 large dish	18.00
Tea Set, 5 pieces	125.00

Get It At Holt's,
MAKERS OF TRUE QUALITY 14 AND 18-KT WEDDING RINGS.
6 Academy St., Opp. Postoffice.
Newark, N. J.,

REAL ESTATE.

Make Money!
If you want more interest on your money than you can get from the banks. Come in and see what I can offer you in real estate. I have some bargains, but come quick.
M. F. GANO, 221 Park Ave.

FOR RENT!
Store on Main St., Bound Brook, N. J.; fine location; 8-room house on Grandview avenue, 7-room house on Arlington avenue, all improvements. FOR SALE—Properties of all descriptions. Farms a specialty.
If you have any Real Estate for sale or rent list with
TERHUNE & SON, 211 North Av.

RENTALS — REAL ESTATE.
GEO. F. BROWN.
Insurance and Real Estate.
Commissioner of Deeds—Rents.
94 Somerset St. 'Phone 160.

Real Estate and Insurance. Money to Loan.
197 North Avenue
William D. Thickstun. John P. Emmons. Telephone 601.

LIEFKE & LAING,
INSURANCE & REAL ESTATE
No. 146 Park Ave.
Real Estate Appraised. Properties Sold and Rented. Loans Negotiated.

It is much cheaper to buy a home than to rent, besides having an investment. Houses and lots for sale. Terms to suit all.
IRA L. LaRUE
Real Estate Investments,
109 Park Ave., Plainfield, N. J.

We can give you No. 1
Hemlock Boards (New)
for $23 per 1,000 feet.
We have two hundred thousand
Bricks for Sale
at $5 per thousand.
Remember we are not in the combine. We pay you the highest price for old buildings.
A. KANE, 312 Filmore Ave.

YOU WILL NEVER BUY A HOME WITH MONEY PAID FOR RENT IN THE PAST.
START NOW TO
OWN A HOME
of your home by taking out shares in
THE CENTRAL
BUILDING AND LOAN ASSOCIATION,
OF PLAINFIELD.
J. F. MacDonald, Sec'y.
Smalley Building, No. 149 North Ave.

Vail
JEWELER AND OPTICIAN
103 Park Ave.,
calls your attention to his
Rimless Glasses.
They Look Good and You See Good.

ACCIDENT INSURANCE.
The "True Blue" pays Indemnity for all accidents. But for injuries received on public conveyances, such as Trolleys, Steam Railroads, Steam Boats, Burning Buildings and Elevators it pays Double Benefits.
HARRY G. ADAMS,
Dist. Manager. 207 E. Front St.

Herman Hansen,
CARPENTER AND BUILDER.
ESTIMATES FURNISHED.
269 Watchung Ave., Plainfield, N. J.
Tel. 454-R.

THE TWELVE ACRE STORE.

HAHNE & CO.

BROAD, NEW AND HALSEY STS., NEWARK.
Orders by mail will receive prompt attention.

Good Things to be had at Bargain Prices This Week

Women's Long Coat Suits, $25.00, 29.50, 49.50
Women's Short Blouse Suits, 39.50
Evening Coats, 29.00
Women's and Misses Popular 4.75 Trimmed Hats
Fine Silk and Velvet Roses, 3 in a bunch, for 69c
Clipped Ostrich Pompons, black and white, 69c
"Her Majesty" Fashionable Shoes, for 3.00
Silks, Taffetas Louisines, or Peau de Cygne, 45c
Dress Goods, Phantom Check French Batiste, 89c
Black and Colored Broadcloths, 1.00 up to 3.50
Lace Robes with materials for bodice and sleeves, 10.00
"La Vida" Corsets, $3 to $12
"La Florence" Corsets, $3.50 to 12.00
Genuine Oil Paintings, value 20.00 to 35.00, for 10.00
Hemmed Pillow Cases, 10½c
Hemstitched Pillow Cases, 12½c
Crest Cylinder Stoves, 2.98
Pearl Cylinder Stoves, 5.98
The Clipper Stove, 11.89
Oil Heaters, 4.98
Special lot of Canton Flannel, per yard, 10c
Countless other Rich Bargains.

School Contest For Natural History Specimens.

Highest number of votes, first prize.
Second highest number of votes, second prize.

With every five-cent purchase in our store we will give, on presentation of the sales check at our Medallion Counter, First Floor, near Halsey Street Entrance, a coupon entitling the holder to a vote for prizes, viz:

The following coupon, properly filled in with name of school will also be accepted as one vote:

I vote to give the HAHNE & CO. NATURAL HISTORY PRIZE to
..... School
..... City or Town

HAHNE & CO., The Twelve Acre Store **Newark.**

You owe it to yourself to be always well dressed—a consummation devoutly to be wished—and possible only with the aid of a cleaner of the first grade.

We owe it to ourselves to help you to keep in the "pink of condition"—sartorially. Our best advice as to the proper cleansing of any garment always at your convenience. With modern methods and expeditious service, we can promise you work in very quick time. We don't keep you waiting.

Special—Everybody wears a light overcoat. We'll clean yours faultlessly for 75c.

Every lady's wardrobe includes a light jacket. We'll dry clean yours for 75c.

LE VINE
"Cleaners for everything that can be cleaned"
121 WATCHUNG AVE.
JUST CALL 506-J, PLEASE.

Lindsay's Pure Milk and Cream
will not disappoint the most exacting expectations for High Quality and Cleanliness—besides, it is delivered promptly, direct from our farm. Your orders are solicited.
LINDSAY'S DAIRY Farm—Mountain Ave Telephone 273-L

M. A. BROWN.
Telephone 377-L. 218 West Second Street.
NOTICE—I have secured a Sixth avenue tailor—would like you to try our Superior Cleaning and Pressing Process. Expert on Full Dress Suits. Store will be open from 7 o'clock a. m. to 8:30 p. m., to accommodate patrons to and from trains. Leave your suit in the morning, will be ready in the afternoon. After you have had a N. Y. press you'll not go elsewhere.

NEW YORK TO MAUCH CHUNK BY POWER CANAL BOATS

PLANNED BY RECENTLY ORGANIZED COMPANY.

Arrangements have been made for the organization of the Delaware Valley Navigation Company, which will run boats on canals between New York and Mauch Chunk. It will also establish a vessel building plant at Trenton. The new company expects to commence its transportation line with the opening of navigation in the spring. The intention is to build the vessels during the coming winter.

Then enterprise is headed by C. M. Coen, president of the Coen Vessel Company, of Atlantic City. He is now looking for a site for a manufacturing plant. The vessels are intended to do without the use of mules for power. They will be of steel, eighty-five feet long with fourteen feet beam and have a capacity of 125,000 tons. Each will cost about $5,000. Each boat will be equipped with a steam or gasoline rotary engine, which will be made by the company. The engines will develop forty-five horsepower and the boats will draw but little water.

The company will run its boats from New York through the Delaware and Raritan Canal through the feeder, across the Delaware River at Lambertville to the Pennsylvania canal and thence to Mauch Chunk, Pa.

POINTS FOR THE BUYERS

F. Pawlik, of Watchung avenue, is an experienced tailor and will do your work right.

Harry G. Adams, of East Front street, offers the best life insurance at the most attractive rates.

TenEyck & Harris, of West Front street, sell the best coal mined. Better let the firm fill your order.

The Hotel Iroquois caters to permanent as well as transient guests. Ask for rates. The accommodations at the hotel are equal to any in the State.

Prescription work is made a special feature at B. J. Schreiner's pharmacy. Only experienced clerks are allowed to do the work and satisfaction is guaranteed.

"Belle Mead Sweets," fresh and delicious, are to be found at Dudley S. Miller's pharmacy on Park avenue; also the best drugs and medicines and toilet articles.

When looking for a suitable wedding or birthday present go to Charles E. Vail's jewelry store in Park avenue. He has just what you want and at right prices.

William H. Kirch, the Duer street contracting carpenter, will cheerfully furnish estimates upon request. He is recommended by many Plainfielders who have given him their work.

I. Shrager, of Madison avenue, is recommended to men who like their clothes pressed and cleaned properly. He knows how to do it and never charges anything but an honest price.

Some people never can save money, but if they place their earnings in the Dime Savings Institution, they will be safe and at the some time draw liberal interest. Open an account now and save your money.

Meat that comes from Frank Neidig's Somerset street market is never anything but the best. You can send your orders by telephone and they will be filled as carefully as though you had called in person.

Now that winter is approaching, those awnings are not needed and they had best be put away. Van Camp & Franklin, of Front and Somerset streets, will do the work. This is in their line and they know just what should be done.

One of the most reliable firms in the city is that of S. Scheuer & Co., the grocers and butchers. For years this firm has continued to sell the highest grade groceries and best meats and the trade is constantly increasing. Fair dealing, the best goods and right prices are to be found at this store.

It requires but a single trial to show anyone that the White Label canned goods are superior to any other brand on the market. The vegetables are selected with especial care and they are packed in the most modern and scientific manner. Neuman Brothers are the selling agents for these goods in Plainfield and they guarantee them personally to be just as represented. Why not make a trial purchase and be convinced as others have been.

—Tax Collector Robert L. Lee has engaged two assistants to help him get out the annual tax bills. The office staff, including the collector, now comprises four men.

"D-lighto"
THE DESSERT MAKER
Formerly Known as "Dessert-o"
"D-lighto" At All Grocers, 10 cts.

KLEINMAN & ONCHANS,
The New York
LADIES' TAILORS and DRESSMAKERS.
All work satisfactory guaranteed.
251 West Front Street.

CHURCH PUBLICATION COMMENDS MR. TYLER

THE PILOT SAYS HE DID HIS DUTY IN RAIDING GOFF'S PLACE.

In its last issue, The Pilot, Grace church's monthly publication edited by Rev. E. Vicar Stevenson, contained the following comment on Councilman Tyler's raid on Goff's saloon:

"Councilman William S. Tyler has given additional evidence of strong principle and determined purpose. The raid of September 3 upon an unlicensed saloon, provoked by the alleged flagrant and continued violation of the municipal enactment, deserves the commendation and approval of every self-respecting citizen in the community. When a constitutional enactment has been made to control any matter of public concern, it is the common duty of the properly constituted officers to enforce that law, and it is the business of the taxpayer to see that it is so done. It is idle to discuss the popularity or unpopularity of any measure. If it is law, it must be enforced, or respect for the law will quickly go. In this case the obvious imputation is that the police failed to do that for which they are paid by the people. If this imputation is well founded the people may naturally consider the proposition as to whether it is advisable to transplant the police conditions of neighboring cities to our community. If so we shall need to be protected from our protectors, and hire another force to watch our watchers. Happily there seem to be those who don't quite approve this plan, and more power to their right arm, say we. The usual reward of reformers may very reasonably be held out to encourage Councilman Tyler. Some day his political head may come off in one fell swoop. But never mind, he will have the satisfaction of having done his clear duty. That is something few people enjoy in these days."

CHRISTIAN FIELD.

The Union Bible Class taught by Rev. D. M. Stearns will meet at the Y. M. C. A. hall tomorrow afternoon at 2:15 o'clock.

The Union Bible Class taught by Rev. D. M. Stearns will meet at the Y. M. C. A. hall tomorrow afternoon at 2:15 o'clock. All, but especially Sunday-school teachers, are invited.

The Men's Club, of the First Presbyterian church, will meet on Thursday night for the first time this fall. The special business will be the election of officers and arrangement of plans for the fall and winter.

There was a large attendance at the men's meeting of the Y. M. C. A. yesterday afternoon, to hear the address of H. C. Krebs, principal of the borough schools. Mr. Krebs took for his subject "Young Men and Their Opportunities," and gave many illustrations of poor boys, who, through their own efforts and persistancy, have risen to the highest positions in the world of commerce, finance and education. Mrs. Walker, the noted colored jubilee singer, accompanied by W. P. Dain, rendered several solos in a pleasing manner. W. C. Leek led the singing, and F. H. Martin had charge of the meeting.

PERSONAL.

Miss Maude VanBoskerck, of West Seventh street, has returned home from a pleasant stay at Bernardsville.

David Carr and daughter, Miss May Carr, of Newark, are visiting Mr. and Mrs. Henry Liefke, of West Front street.

Joseph O'Connors, of Westfield, is rapidly recovering at the hospital from injuries received on the railroad at Westfield a few weeks ago, and his physician thinks he will be able to return home within a short time.

Official Notice of Republican City Convention.

The Republican City Executive Committee hereby give notice that the City Convention of the Republican party of the City of Plainfield will be held on

Thursday Evening, October 19,

at 8 o'clock sharp, in the basement of the Reform Hall, corner of Central avenue and West Second street, for the purpose of nominating candidates for the following positions to be voted for at the ensuing charter election to be held on Tuesday, November 7, 1905, to wit:

City Collector,
One member of the Board of Education.
One member of the Board of Freeholders for one year to fill the unexpired term of Capt. J. Frank Hubbard, deceased.
Three Councilmen-at-Large.

The representation of the said Convention will be as follows:

First ward, six delegates.
Second ward, six delegates.
Third ward, six delegates.
Fourth ward, nine delegates.

By order of the Republican City Executive Committee.

O. L. JENKINS, Chairman.

Attest:
William Newcorn, Sec'y. 10 12 7

Proposals for Sewer Pipe.

Sealed proposals will be received by the Mayor and Council of the Borough of North Plainfield, N. J., at the office of the Borough Clerk, No. 218 West Front Street, Plainfield, N. J., until October 18, 1905, at 8 o'clock p. m., for about the following amounts of vitrified terra cotta Sewer Pipe, viz:

1,000 ft. of 24 inch.
240 ft. of 18 inch.
310 ft. of 15 inch.
800 ft. of 12 inch.

with the necessary branches. Bids must specify price per ft. F. O. B. cars at Plainfield, N. J., for first and second quality Ohio Valley fire clay pipe.

FRANK ROWLEY,
Borough Clerk.
10 13 3

"D-lighto"
THE DESSERT MAKER
It is the Original Rich & Ready Filling Formerly Known as
"Dessert-o"
We've simply changed the name. Otherwise it's just the same.
ASK YOUR GROCER NOW FOR
"D-lighto"
THE DESSERT MAKER
Quick, Convenient, Always Ready For Pie-, Cakes, Puddings, Sauces; Add Water, Boil—A Dee-licious Dessert.
10c., Grocers Everywhere.
The Crandall & Godley Co., Manufact'rs, 15 Franklin St., New York City.

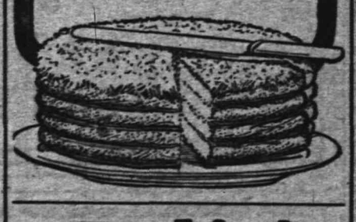

For Stove Pipes

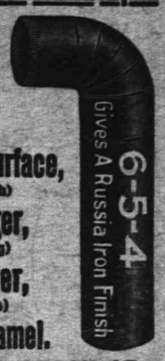

Covers More Surface, (3 times as much)
Wears Longer, (5 times as long)
Dries Quicker, (in 10 minutes)
Than Any Enamel.
A CHILD CAN APPLY IT.
FOR SALE BY—A. M. Griffen, H. E. Gayle Hardware Co., Worth & Marsh and Woodhull & Martin.

Corporation Notice.

Notice is hereby given that the Common Council has fixed the seventeenth day of October A. D. 1905, at eight o'clock p. m., at the Council Chamber, Smalley Building, No. 149 North Avenue, in the City of Plainfield, N. J., as the time and place for Elliot T. Barrows, Evarts Tracy and Lewis G. Timpson, the Commissioners appointed by the Common Council pursuant to the ordinance entitled "An Ordinance to lay out and open Stebbins Place from the southeasterly side line of South Second Street to the northwesterly side line of West Fourth Street," approved June 6, 1905, and the resolutions of the Common Council in the premises, adopted September 26, 1905, to meet and proceed with the discharge of their duties and hear all persons interested in the premises, and make their estimates and assessments under said ordinance and said resolutions and the statutes in such case made and provided.

The street to be laid out and opened to extend from the southeasterly side line of South Second Street to the northwesterly side line of West Fourth Street, the center and side lines of which street, as well as the width thereof, being particularly described in said ordinance, and shown on map therein referred to and on file in the office of the City Clerk, entitled, "Map showing proposed laying out and opening of Stebbins Place, from South Second Street to West Fourth Street, Plainfield, N. J., January, 1905."

The lands, real estate and appurtenances intended to be taken for such purposes in addition to the lands already dedicated to the public, are described as follows:

Beginning at a point in the northwesterly side line of West Fourth Street, where the same is intersected by the northeasterly side line of Stebbins Place, as laid down on said map, and running thence along said side line of Stebbins Place, north forty-eight degrees and forty-nine minutes west, a distance of one hundred twelve and sixty-one one-hundredths feet to an angle point; thence north forty degrees and twelve minutes west, a distance of two and ninety-eight one-hundredths feet to the rear line of the West Fourth Street lots; thence along said line, south thirty-eight degrees and forty-six minutes west, a distance of fifty and forty-nine one-hundredths feet to a point in the southwesterly side line of Stebbins Place as proposed, thence along said side line, south forty-eight degrees and forty-nine minutes east, a distance of one hundred thirteen and forty-four one-hundredths feet to a point in the northwesterly side line of West Fourth street; thence north forty-one degrees and eleven minutes east, a distance of fifty feet to the place of beginning, as shown on said map and said ordinance, to which reference is hereby made for a more detailed description.

By order of the Common Council.

JAMES T. MacMURRAY,
City Clerk.

Dated, Sept. 26, 1905.
10 2 3 oaw

This is the man who caters to the 'inner man'

TIMBO'S DINING ROOMS
133-135 North Ave. Tel. 372-J.
Order what you will, you'll find it on our bill. Prices are low; Timbo makes them so.

H. EGGERDING,
121 Park Ave., Plainfield, N. J.
Manufacturer of the Celebrated
JOCKEY CLUB AND C. O. D. CIGARS
advices a trial of his new Clear Havanas —"La Union de Cuba" and "Excellencia."

John Mullins & Sons

For the Bedroom.
1 Bed, 1 Mattress, 1 Spring, 2 Pillows, 1 Chiffonier, 20 yards Matting - - - - - - - $16.50

For the Parlor.
1 Parlor Suit, 2 pair Lace Curtains, 2 Poles and Fixtures, 1 Parlor Table, 1 Clock, 1 Rug, 2 Pictures - - - - - - $42

For the Dining-room
1 Extension Table, 6 Cane Seat Chairs, 15 yards Carpet, 1 Oak Sideboard, 1 Couch - - - - - $24.00

Sale of
Parlor Suites.

5-piece Silk Damask Parlor Suites, reg. price 60.00 sale price - - - $30.00
5-piece Silk Damask Parlor Suites, reg. price 65.00, sale price - - - $35.00
5-piece Silk Damask Parlor Suites, reg. price 75.00, sale price - - - $38.50
5 piece Silk Damask Parlor Suites, reg. price 100.00, sale price - - - $50.00
5-piece Silk Damask Parlor Suites, reg. price 110.00, sale price - - - $60.00

218-220 Market Street, Newark.

The Mathushek & Son Piano Company's

Salesrooms are today the best equipped and well regulated piano establishments to be found anywhere for the offering and inteligent disbursement of ARTISTIC PIANOS.

Visitors are always assured careful attention to their requirements in every detail of the various branches of Piano Perfection, including Tuning and Repairing.

The up-to-date SELF-PLAYER—also so necessary in a well appointed home, renders ample facility to enjoy the possibilities in the attainment of highest musical achievements, sought by the educated and lovers of music. Every effort is bent toward the assurance of perfection in this important adjunct of the 20th century Musical development—evolved into a necessity—especially where a silent Piano is in evidence.

Old Pianos, Organs and Self-players are taken in exchange at fair valuation toward

The Celebrated Mathushek & Son
PATENT PARLOR GEM (Small) GRAND PIANO, in unprecedented favor by connoisseurs.
PATENT DUPLEX SOUNDING BOARD (cannot crack) UPRIGHT PIANOS, in various natural woods, artistic case designs and sizes.
SMALL UPRIGHT PIANOS for limited space.

Bargains—Desirable used Upright Pianos from $150; Squares from $15; and Organs from $10 upward.

These instruments have been returned from rent, exchanged and properly repaired. We offer only serviceable instruments.

TERMS THE LOWEST.
LIBERAL DISCOUNT FOR CASH.

Mathushek & Son Piano Co., Manufacturers of Grand and Upright Pianos
FACTORY SALESROOMS:
310 WEST FRONT STREET,
TELEPHONE 448-J,
PLAINFIELD, N. J.

The Perfect Self-Player, THE CECILIAN.

WALSH'S DAILY CANDY SPECIALS

is one of Newark's great shopping attractions. Each day we offer several fresh-made Candies at a cut below their regular price. A stop at Walsh's for one of these specials is the first thing down on the systematic shoppers list.

For their deliciousness and refreshing qualities try one of Walsh's 5c Ice Cream Sodas. They are tempting, healthful and gratifying to the palate as well. Be sure and visit Walsh's when you come to Newark.

R. Walsh & Co.
157 Market Street,
671 Broad Street,
Newark, N. J.

If Your Teeth need attention, don't delay until suffering compels you to visit your dentist. Consultation free. No charge for extraction when plates are ordered. All work guaranteed as represented, and satisfaction assured.

Gold Crowns, - $5.00
Gold Fillings, $1.00 up
Silver Fillings, 50c up
Artificial Teeth, $5 up

D. G. Atwood
D. D. S.
308 West Front St.
Telephone 448-B

EDUCATIONAL.

THE :-Hartridge School-:
Kindergarten and Elementary Department
(for girls and boys.)
303 East Seventh Street.
Academic Department
(for girls only.)
107 and 109 West Seventh Street.
Pupils in each grade limited.
Application may be made to the Principal,
Miss Emelyn B. Hartridge,
10 10 1 mo 107 West Seventh Street.

ALBERT NAYLOR
TEACHER OF VIOLIN
436 East Fifth Street, Plainfield
BAND AND ORCHESTRA MUSIC FURNISHED.
"Telephone Connection."

The Plainfield Seminary re-opened Sept. 21
THIRTY-EIGHTH YEAR.
Principals { MISS KENYON. MISS ARNOLD.
6 14 2 mo

Plainfield Business College and Technical Institute
CITY BANK BUILDING Phone 471-W
Book-keeping, Shorthand and Typewriting, Mechanical Drawing, Telegraphy, Commercial Law Lectures, Elementary English. Seven instructors. Open day and evening. Come now.

TENTH SEASON.
Mr. Frederick F. Dawes,
Assistant Teacher with Mr. T. George Dodworth, 12 East Forty-ninth St., New York.
Classes in Dancing and Polite Training
AT SEMINARY HALL, PLAINFIELD,
commencing
TUESDAY, OCTOBER 10, 1905,
9 21 2mos

PIANO INSTRUCTION
Miss Anna O. Marsh and Miss Minnie S. Marsh.
Virgil Clavier Method a specialty.
915 Madison Ave.

Drake Business College.
22 Years' Experience
In Bookkeeping, Shorthand and Typewriting. Quick methods. Best instruction.
Positions Secured.
'Phone 6 R. 112-114 East Front Street.

Mrs. H. S. Altai,
TEACHER OF THE PIANO,
Visits Plainfield on Fridays.
For particulars and reference, address 317 Jefferson Avenue, Elizabeth, N. J.

MISS ADELLA C. PHELPS,
TEACHER OF ART.
Studio—Babcock Building.
Visitors always welcome afternoons. 10 15 1m

LEAVE YOUR
BLANKETS AND CURTAINS
to be cleaned with
KELLER,
125 Park Avenue,
over summer. Will be better attended to than in the rush season.

NOTICE!
"In behalf of your proprietary article called AZIENZA CREAM, as a remedy for diseases of the skin, I desire to add my appreciation of its wonderful properties as a cure in a case of Bone Tumor or Abscess of five years growth on my husband's back, which I have cured in less than five weeks time by constant application, and now it is as well as any part of his body. It was cut out once by a specialist and had again grown to a large size, was as hard as a bone and of a very dark purple color. The AZIENZA at once allayed the pain and began to soften it, and in less than eight days, by my pressure upon it, suddenly to my surprise it discharged a quantity of pus, impregnated with a hard, cheesy substance. I kept it open and cleansed it as it discharged and every day would dress it with a plaster of AZIENZA CREAM, until it was entirely healed up. I cannot speak too highly of AZIENZA CREAM and its merits. For inquiry regarding this case you may apply to Mr. and Mrs. James Embury Ave., care Hiller, Ocean Grove, N. J. Signed, July 12, 1905: Mrs. C. W. James, Mr. C. W. James." Leading Druggists, 25c-50c

HENRY MEHRTENS,
The Manufacturing Confectioner.
Pure Home-made Candies, Chocolates and Bon Bons fresh daily. Cold drinks of all kinds. Crushed Fruits. Ice Cream and Water Ices. Orders delivered promptly.
Telephone. 131 East Front St.

Seaman Williams,
Mason—Contractor—Builder
32 Sandford Ave. 'Phone 343-J

House and Two Lots For Sale
97 Grandview Ave.
REASONABLE.
FRED J. HUFF, ATTORNEY
204 WEST FRONT ST.

PLUMBERS—TINNERS.
Sewer and Water Connections a Specialty. Tin Leader Work and Roofs Receive Prompt Attention.
MOTTLEY & SPRAGUE,
Drop us postal if you need us.
111 Madison Ave.

Private Growth Coffee
Special at 25c. per lb.
Extra Quality Guaranteed.
Grocer—W. W. WILSON—Butcher
816-820 W. Third St., and Clinton Ave., Plainfield, N. J.

HENRY A. VOEHL,
dealer in
Bread, Pies and Cakes.
Goods delivered to all parts of the city Free of Charge.
84 SOMERSET STREET.

DAY
of Newark
THE
Caterers
ONLY THE FINEST SERVICE.
No one can serve you better. Send for estimates for weddings, receptions and entertainments.
899 Broad Street
NEWARK, N. J.
Tel. 229 Newark
9 12-mo

ANOTHER WONDER OF SCIENCE.
Biology has Proved that Dandruff is Caused by a Germ.
Science is doing wonders these days in medicine as well as in mechanics. Since Adam lived, the human race has been troubled with dandruff, for which no hair preparation has heretofore proved a successful cure until Newbro's Herpicide was put on the market. It is a scientific preparation that kills the germ that makes dandruff or scurf by digging into the scalp to get at the root of the hair, where it saps the vitality; causing itching scalp, falling hair, and finally baldness. Without dandruff hair must grow luxuriantly. It is the only destroyer of dandruff. Sold by leading druggists. Send 10c. in stamps for sample to The Herpicide Co., Detroit, Mich.
L. W. Randolph, Special Agent.

BUCKWHEAT FLOUR.
Fancy, fresh New Buckwheat Flour. Its quality is the highest—pure and white. This is the kind flour to use when you want delicious Buckwheat Cakes.
W. W. DUNN,
"THE PARK GROCER,"
Duer Street and Lincoln Place.

I have some business sites and houses for sale. Also some furniture.
JOHN MANLEY,
Insurance Agt. 321 Park Avenue.

A CARD.
N. Fassetta, an expert barber from New York, has opened an up-to-date and sanitary barber shop at 432 Watchung avenue. One of the best in the State. Specialist for all styles of fashionable hair cutting and beard trimming. Vibratory electrical massage, and scalp treatment. 9 27 tf

A. BOHREN.
11 Greenbrook Road. Tel. 49-L.
Wholesale dealer in
Whiskies, Wines, etc., Kruger's Export. Peter Breidt's Brown Stout
for medicinal purposes and flesh producer.

GROCER
Staple and Fancy Lines. Best Minneapolis Flours. Down town prices duplicated and quality of stock the best. Prompt deliveries a feature with me.
H. A. WEBER.
140 Liberty St. 'Phone 327-W.

BLUE STONE
Flagging and Curbing.
ANDREW ROACH
Yard and Office—300 Richmond St. cor. Third St. Residence—406 Washington St. 8 28 1m

TURKISH BATHS!
TRY ONE.
Ladies, morning. Gentlemen, afternoons. Take trolley to Sanitarium.
Somerset Street.

UNION NEWS COMPANY.
FRANK TRUMAN, AGENT.
Latest editions of New York, Philadelphia, Brooklyn, Elizabeth and Newark Dailies.
Foreign and Domestic Magazines.
Earliest delivery morning and Sunday papers.

JOHN A. KOCH
Dealer in
Meats, Poultry, Fish, Oysters, etc.
200 Watchung Ave.
Corner Second Street. Telephone 573-J.
Orders called for and delivered.

D. Foster Updike
has removed his office to the corner of
North and Watchung Aves.
Has several Bargains in Residential and Business Property to offer.

FOR SALE
Pair black horses and eight good driving horses.
Jackson's Sales Stables,
Somerset St. 'Phone 395-L

S. HIRSCH,
The New York Ladies' Tailor and Furrier, has has opened his new place with a full line of imported models and is ready to attend the public. 403 Watchung Avenue.

LET THE POLICEMAN LOOK FOR THE BURGLAR
It's healthier
Have a TELEPHONE beside your bed to give the policeman a chance
The New York and New Jersey Telephone Company
160 Market Street
Newark, N. J.
Telephone 5010

SPORTS HERE AND THERE

DIAMOND DUST.

George Wiltse, one of the star twirlers of the New York Giants, will spend the winter at his former home in Syracuse.

Means for flying the Daabsters' pennant are now assured. Ben. A. Mumford has offered to furnish the staff for next season.

Howard Craig, who played shortstop for the All-Plainfield team, made a fine showing, securing two hits off Deegan and making the only run.

Many fans regret that the season is at an end, but they declare that they will give their united support next season to Manager Daab and his team.

The Daabsters were more than pleased with the entertainment Saturday night and before they left town were convinced that they are held in high esteem.

It was the unanimous opinion of all Saturday night that Manager Daab is a true sport, that he is a man of his word and not once has he disappointed the public throughout the season.

The fans will be delighted to know that it is Manager Daab's intention to return to Plainfield next season and that Plainfield will continue to have the best article of the National game.

Editor William Baxter, of the Hoboken Inquirer, has a warm place in the hearts of many Plainfielders who have made his acquaintance, and his interest in Plainfield and good baseball is growing.

There was only one thing to be regretted about the banquet to the Daabsters. "Happy" Kiernan, the star short-stop, did not attend. No explanation was offered, but it is presumed that he was anxious to return home.

Ben. A. Mumford, the enthusiastic fan, entertained "Pete" Cregan and Mike Leonard at his home over Saturday night. "Kid" Dalton was the guest of "Warry" MacLaughlin. The players who remained over, returned to Hoboken yesterday forenoon in time for the afternoon game.

Unless Manager Daab is able to secure the New York Nationals for Saturday, there will be no more baseball games here this season. He communicated with the Giants' manager on Saturday, but as yet has received no word. However, it was understood that the Giants would give the Plainfield team a game on Saturday.

A Union Echo Meeting.

Those in charge of the local Christian Endeavor Congress have fixed Thursday night, October 26, as the time for holding the union echo meeting of the Baltimore convention. It will be held at the First Presbyterian church, and J. T. Sproull, the State president of the Christian Endeavor Society, will be the speaker of the evening. There will be special music and other interesting exercises.

Operated Upon for Appendicitis.

Charles Leland, of West Fifth street, was operated upon at the hospital at 10 o'clock Saturday night for appendicitis. His case was a bad one, complications having set in, and the outcome cannot be determined for several days.

Still After That Bridge.

The joint committee from the Union and Somerset county Boards of Freeholders will meet here tomorrow afternoon at 3 o'clock to make another effort looking toward the erection of a bridge on West End avenue.

THE DAILY PRESS.

Home News. Independent in Politics.

A. L. FORCE, Editor and Proprietor.

Published Daily, except Sunday, at 3 p. m.

105 North Avenue. Telephone 61.

Two cents a copy. Ten cents a week. $5.00 a year in advance. Delivered by carrier or by mail. No extra charge for papers mailed to points in the U. S. and Canada.

The Daily Press has the most complete carrier and mail service of any paper in the metropolitan district.

Any subscriber failing to receive a single issue will confer a favor by notifying the business office.

Advertising rates mailed on application.

Copy for Change of Advertisements to ensure change the same day must be at the office by 9 a. m.

Plainfield, N. J., October 16, 1905.

Tammany's tiger has dressed itself in sheep's clothes. It has approved of Theodore Roosevelt's work.

Charlie Denman, he of "sport for sport's sake" fame, was not at the baseball banquet. "Crow for his."

The Trenton Times, one of the three best newspapers published in the State, has entered upon its twenty-fifth year. If circulation speaks for anything, the Times is a strong factor in Mercer county.

The windup of the basebal season was fittingly observed Saturday night, local fandom tendering to Philip Daab and his aggregation of pennant winners a feast and a rousing good time. The presence of Mayor Buckle, Mayor Smalley, Judge Runyon and other officials of the city and borough gave to the occasion the recognition it deserved. Plainfield is proud of its baseball team and it is equally proud of the nine's manager. Since Mr. Daab's advent here he has made everyone his friend and we voice the sentiment of the community when we say that his return next season will he coupled with a hearty welcome, and the well-founded expectation of another championship pennant.

MANY TRAINED VOCALISTS AT TURN VEREIN CONTEST

PRIZE WINNING CARLSTADT SOCIETY AMONG THE PARTICIPATES.

To mark the approaching end of its annual fair, the Gesang and Turn Verein conducted in Saengerbund Hall, yesterday afternoon, the first sacred concert it has held in many years. Singing societies from nearby cities participated and the programme rendered was enjoyed by a large audience.

The visitors numbered 150 in all and represented delegations from the prize winning Concordia society, of Carlstadt; the Garwood Luder Tafel; the Phoenix society, of Newark; the Arions, of Jersey City; the Aurora society, of New Brunswick; the Eintrrcht, of Hoboken, and the Maennechor, of Elizabeth. They were welcomed by Henry Haurand, who had charge of arrangements, and were first served with dinner by the women's section and the committee which has been conducting the fair. The concert was a distinct novelty to many Plainfielders who were privileged to enjoy it and gave the majority of them an insight to the musical abilities of the societies. The delegations sang individually and every number was encored, in some instances twice. There were three leaders in all, William Laufenbarg, of Carlstadt; F. W. Steins, of Sayreville, and Herman Eichorn, of Newark. There were also instrumental numbers by Frank Jellig's zither orchestra, accompanied by Herbert Harold and B. A. Paroubek on the piano and violin. In conclusion the visiting vocalists and the Gesang and Turn Verein's society united in singing under the leadership of Herman Eichorn, "Nach der Meimath moegt ich Wieder" ("Would That I Might See My Old Home Again").

The Carlstadt society is the one that holds the State trophy won in competition at Trenton a short time ago. It also holds several other records and is considered one of the best trained choruses in the East. The large gathering that heard them yesterday numbered several of Plainfield's cultured musicians and they were loud in their praises of the society's rendition.

Mrs. Morggan Taylor, of Colorado Springs, formerly of Rockview Terrace, is visiting friends in town.

—Daily Press want ads. pay.

American Steam Laundry

H. W. Marshall, Proprietor

122 East Front Street

Lace Curtains from 40 cents per pair up. We handle them carefully and return promptly.

Collars and Cuffs 2 cents each.

Our wagons are painted GREEN.

CHAMPION TEAM DINES

(Continued From Page 1.)

naturally he wouud have liked to seen the pennant go to the Westfield club, but he was sure that Plainfield had won it honestly and fairly and it was his pleasure to present it to Mr. Daab.

Interspersing the speeches there were songs by "Bill' Tierney and "Nick" Parker, while the fans joined in singing popular songs to enliven the occasion. It was about midnight when the celebration terminated and all united in singing "Auld Lang Syne" in parting.

The Plainfield team has made an enviable record this season, winning twenty-one contests, losing eight, playing one tie game and being shut out but twice.

The results of the games are as follows:

April 15, Plainfield, 7; Jersey City, 1; 22, Plainfield, 10; Elizabeth Stars, 4; 29, Plainfield, 3; Philadelphia Giants, 2; May 6, Plainfield 8; Cuban X-Giants, 5; 13, Plainfield, 4; Philadelphia Giants, 2; 20, Plainfield, 12; Philadelphia Professionals, 2; 30, a. m., Plainfield, 2; All Americans, 1 (10 innings); p. m., Plainfield, 12; All-Americans, 2; June 3, Plainfield, 6; Newburgs, 4; 10, Plainfield 11; All-Collegiate, 1; 17, Plainfield, 6; Philadelphia Giants, 11; 24, Plainfield, 0; All-Cubans, 1; July 1, Plainfield 16; All-Americans, 4; 4, a. m., Plainfield, 5; Newburgs, 0; p. m., Plainfield, 11; Newburgs, 3; 8, Plainfield, 12; Rahway, 2; 15; Plainfield 4; Westfield, 0; 22, Plainfield, 5; Westfield, 4; 29, Plainfield, 3; Westfield, 1; August 5, Plainfield, 2; Westfield, 7; 12, Plainfield, 1; All-Cubans, 4; 19, Plainfield, 2; Westfield, 1; 26, Plainfield, 2; Westfield, 4; 23, Plainfield, 2; Westfield, 9; 27, Plainfield, 4; Elizabeth Y. M. C. A., 8; October 7, Plainfield, 0; Jersey City, 3; 14, Plainfield, 8; Holyoke, 8; 21, Plainfield, 6; All-Plainfield, 1.

The Plainfield team comprised the following: Captain David F. Driscoll, first base; Pete Kiernan, short stop; Michael Leonard, third base; Herbert Dalton, second base; Peter Cregan, left field; Walter Cosgrave, center field; Daniel Connolly, right field; William Deegan, pitcher; John O'Neill, catcher; extra, "Tuck" Turner. Only two changes were made during the year. Dalton was secured in place of "Rube" Oldring, who went South, and "Tip" O'Neill was secured as catcher in place of "Pete" Lamar, who went to the Lackawanna League.

THE FORUM.

Political Reflections.

Editor The Daily Press:

A very respectable citizen who believes in charitably turning disappointments into flattering comment, and humorously passing over the little things of life, incidentally entered a local restaurant and calling for an oyster stew from the bill of fare, took up your popular paper with the open letter of Mr. A. V. D. Honeyman to James R. Joy, Esq., and was soon lost in the verbose learning of this good New Jersey taxpayer. When he finally awoke to his craving appetite for his favorite stew, he failed to appease his hunger, and just prior to his leaving he took the bill of fare and wrote:

From all that dwelt below the stars
That shine in orbs of golden hue,
Let mortal praise just fill our hearts
For that one oyster in my stew.

And beneath the Honeyman subscription to the great letter he wrote:

Go spread your holy Seraph wings,
And don your starry crown,
For you're too good to live and die
The only saint in town.

As the gentleman was leaving, he was head humming the familiar playhouse chorus, "The Only Tin Can on the Dump."

Respectfully,
N. W. PIKE.

PERSONAL.

Dr. and Mrs. J. Hervey Buchanan, of Duer street, are expected home tomorrow night from their pleasure trip.

Mrs. A. M. McCaslin, of Mount Vernon, N. Y., returned today after a visit with Mrs. Frank W. Runyon, of Madison avenue.

Mr. and Mrs. S. A. Van Bryck and daughter, of Belleville, were the guests yesterday of Miss Adella Randolph, of East Third street.

Charles W. McCutchen and family, who have spent the past three months at their camp on Lake Placid in the Adirondacks, have returned to their home on Rockview avenue.

Mrs. William Symons, of East Front street, was called to Cuttingsville, Vt., yesterday by the serious illness of her mother, Mrs. Eugene Alexander, a former local resident.

Recorder and Mrs. Doud and Mr. Doud's sister, Miss Mary, of Newark, drove to Bernardsville, Somerset county, yesterday morning and spent the day at the summer home of Frank Bergen.

Mrs. Mary Moore and daughter, of Central avenue, are occupying their cottage at Patchogue, L. I. Miss Kathie Rocap, daughter of Mr. and Mrs. Charles Rocap, of West Front street, is their guest.

—Chauncey F. Colthar, of The Daily Press office, has received a box of pyrate of iron quartz, containing a large percentage of gold, from G. M. Clark, postmaster at Emerson, Georgia, a former resident of this city.

DEMONSTRATION OF

THE "ARNOLD" GOODS.

BEGINNING MONDAY AND CONTINUING ONE WEEK.

A lady representative of the Novelty Knitting Co., who is an experienced Demonstrator, will exhibit and explain the merits and points of superiority of these popular garments without importuning you to purchase. The Knit Specialties are endorsed and recommended by the most prominent physicians, and are widely known as reform garments of the highest character. They are healthful, sensible and serviceable.

The Woven Garments are designed especially for beauty, comfort and economy.

THE "ARNOLD" GOODS COMPRISE IN PART:

WOMEN'S Accouchment Bands, Maternity Robes, Serviette Napkins and Belts, Knit Bed Slippers, House Slippers, Umbrella Drawers, etc

CHILDREN'S Night Drawers, with or without feet; Day Drawers, Night Gowns, Underskirts, etc.

INFANTS' Gertrude Suits, Diapers, Bands, Vests, Bibs, Night Gowns, Wrappers, Leglets, Bath Aprons and complete outfits for babies.

Even if not in present need of any of these goods, we trust you will call and allow the Demonstrator to explain their merits.

As a special inducement to attend the Demonstration, for one week a Serviette Belt will be presented to each purchaser of one-half dozen Serviette Napkins.

"Arnold" Goods are Models of Good Taste and Correct to the Smallest Detail.

In the Carpet Department a Peremptory Sale of Persian Rugs at a Discount of 25 per cent from Regular Prices. A fine display of Royal Sarook, Royal Serah, Tabriz, Bejar, Mianah, Kurdistan, Ferrahan and fine Senah Antique Runners.

HOUSEFURNISHING NEWS.

GOLD GLASS.

A new shipment of this popular glass has just been placed on sale. Prices are remarkably low; in the assortment you'll find Nut Bowls, Olives Dishes, Fruit Bowls, Nappies, Jelly Dishes, etc.

IMPORTERS' SAMPLES

of fine French and German China now on sale at about one-half the regular prices. Nut Bowls, Salad Dishes, Cake Plates, Fruit Dishes, Mocha Sets, Chocolate Sets, Olive Dishes, Hair Receivers, Mush and Milk Sets, Condensed Milk Jars, Syrup Jugs, Tea Pot Tiles, After-Dinner Coffees, Dinner and Tea Sets, etc.

NEW LINE OF MEDICINE CABINETS,

with and without glass doors, made of fine quartered oak and beautifully polished, 1.98, 2.48, 2.98, 3.50, 3.98, 4.50, 4.98.

A NEW DEPARTMENT

devoted to the renovating and making over of hair mattresses. All work done by competent workmen in an absolutely sanitary workshop at right prices.

Bedding Dept., Main Floor.

COCOA AND OLIVE OIL.

The famous "Aiguebelle" Cocoa, made by the Trappist Monks in France. Will go twice as far as the ordinary Cocoa. If you want to enjoy a cup of good Cocoa try a cup of this brand.

¼ lb. 23c; ½ lb. 42c; 1 lb. 74c.

"Sfax" brand Olive Oil is absolutely pure. Every shipment is accompanied by a certificate of purity from the French Government. Every shipment is analyzed by the United States Bureau of Chemistry.

½ pint bottles 25c
Pint bottles 40c
Quart bottles 75c
Half gallon cans 2.50

OUR BAKING DEPARTMENT

is prepared to fill your wants in everything pertaining to Home Made Cookery: Bread, Cake, Pies, Rolls, Cookies, Tea Biscuits, etc.

THE NEW LAMPS

are now on show. All the latest and best styles in decorated and plain opal glass; also a full line of Metal Lamps in Nickel and Old English Brass Finish and some new and pretty styles in Hanging, Hall and Library Lamps.

BANNER OIL HEATERS

are smokeless, odorless and absolutely safe and are just the thing to take the chill off the room night and morning before you start up your heating apparatus. They cost to operate one cent an hour. We have them in two sizes, 2.98 and 4.50.

THE GENUINE OSTERMOOR MATRESSES

are sold exclusively in this city by us at factory prices; are moth, dust and vermin proof and will last a lifetime.

Registered Trade Mark. Copyrighted by Ostermoor & Co. N.Y.

15.00 for a full size bed.

WOODHULL & MARTIN'S

STORAGE VAULTS

For Large Trunks, Boxes, Valuable Packages, etc., etc.

SAFE DEPOSIT BOXES

OF ALL SIZES.

ABSOLUTE SECURITY PROVIDED.

CITY NATIONAL BANK.

MRS. E. C. WESTCOTT

of Somerville, vice-president of the National Association of Dancing Masters of the U. S. and Canada, will inaugurate her

Fourth Season of Dancing Classes at

THE CASINO

Tuesday, Oct. 17, at 8 p. m.

Application for membership and all information at CASINO office, West Seventh Street and Arlington avenue. 10 16 2

Y.M.C.A. ★ COURSE

1905-06.

SIX FINE ENTERTAINMENTS.

Reserved seat tickets for the Course will be on sale at Y. M. C. A. box office

Monday, Oct. 16, at 8 p. m.

Course Ticket including reserved seat $2.50

Reserved seat for members for the Course, 50c

Annual Prospectus with dates and other particulars may be obtained at the Association building.

Monday, Oct. 30,

DeWitt Miller, "The most popular lecturer on the American platform." Subject:

"The Reveries of a Bachelor."

VanEps Brothers and MacClymont.

Single admission, 35 cents. 10 10 6

Adjourned Auction Sale of Elegant Household Goods

will be held at

207 Park Avenue

Wednesday, Oct. 18, 1905,

as follows:

At 2:00 o'clock—A large collection of China, Glassware, etc.

At 3:00 o'clock—BOOKS, including de luxe editions of Shakespeare, Art Portfolios of Japan, etc.

At 3:30 o'clock—PICTURES—"Russian Wedding Feast," "Choosing the Bride," Japanese Paintings, "Friedland," by Meissonier, etc., etc.

At 4:00 o'clock—Portiers and Curtains, Table Covers, etc.

Clearance Sale of All Remaining Articles Continuing in the Evening, if necessary.

P. H. LATOURETTE, Auctioneer.

10 16 2

New Plainfield Theatre

Plainfield's First Modern and Perfect Play House.

W. J. COUNIHAN - - MANAGER.

Next Thursday, October 19.

R. F. Outcault, THE FAMOUS CARTOON LECTURER.

Very pleasing performance.

Bring the little ones.

Prices—25c, 35c, 50c, 75c.

Friday, October 20

Dr. Jekyl and Mr. Hyde.

Prices—25c, 35c, 50c, 75c.

Saturday—Matinee and Night—Oct. 21.

Britt and Nelson Moving Pictures

Auctioneer Latourette says

he had tender, perspiring feet since childhood.

Thorp's Foot Relief

cured them. Ask him about it. 50c per bot. All druggists

Make Your Surplus Cash Earn

4 Per Cent Interest

By Depositing It In The

Savings Department of the

First National Bank.

Deposits Made Now Will Draw Interest From

November 1st.

Big Assortment ....of....

PIPES

of Every Description at Greatly Reduced Prices.

KIRCH'S,

120 NORTH AVENUE.

TELEPHONE 487-J.

Madame E. Cottrelly has opened her dressmaking establishment in the Woodhull & Martin Building (upstairs). She has engaged the services of a ladies' tailor who will assist her in continuing first-class work. A new department has been added in which Madame Cottrelly will remodel and repair furs and make up scarfs and muffs in the latest designs.

CANARY BIRDS.

Strong, healthy, young singers. Guaranteed. Also cages, seed, etc. THEO. KUEZHALB, Barber, 110 West Second St.

People are always poking their noses into Linen Handkerchiefs bought

-:-AT PECK'S-:-

ONE OF THE MISTAKES

that many people make, is that of not saving money. Save only a little, perhaps, but save some regularly. It will soon grow to a large amount with 3½ per cent. interest added.

DIME SAVINGS INSTITUTION

Men's & Boy's Fall & Winter Clothing.

10.00 Men's Suits at $5.95.

12.00 Men's Business Suits at $6.90.

12.50 Men's Black Dress Suits at $7.90.

15.00 Men's Latest Style Fine Worsted Suits at $9.90.

18.00 and 20.00 Very Fine Dress Suits in all the very latest styles and materials at $12.50.

10.00 Fall Top Coats in all shades of Tan and Oxford, at $7.50.

15.00 Cravenette Rain Coats at $9.90.

12.00 Cravenette Rain Coats at $8.50.

10.50 Men's Winter Overcoats at $6.90.

12.50 Men's Winter Overcoats at $8.50.

15.00 Men's Swell Winter Overcoats at $9.90.

20.00 Men's Very Finest Overcoats at $12.50.

2.50 and 3.00 Boys' Suits, all styles, at $1.95.

New York Clothing Co.,

202-204 W. Front St. M. Weinberger, Mgr. Plainfield.

Don't Have Wet Feet

When you can buy Rubber Goods at the prices quoted below. I purchased a large stock of these goods just before the rise in the wholesale market and will give the advantage to you while they last. Come and get a bargain.

Men's Storm King Boots. Regular $4.00, now..... $3.25
Men's Short Boots. Regular $3.25, now..... $2.65
Boys' Storm King Boots. Regular $3.50, sizes from 3 to 6, now..$2.75
Youths' Storm King Boots. Sizes from 11 to 2, reg. $2 50, now..$2.00
Ladies' Storm Rubbers. Regular 65c, now..... 50c
Ladies' Sandals. Sizes 2½, regular 50c, now..... 40c
Misses' Storm Rubbers. Sizes 11 to 2..... 45c
Child's Storm Rubbers. Sizes 4 to 10½..... 35c
Men's Sandals..... 50c
Boys' Rubbers..... 50c
Youths' Rubbers. Sizes 11 to 2..... 45c

M. Abrams, 229-233 W. Front Street Plainfield, N. J.

Special Announcement!

Skirts, made in the circle, Plaits and Gores, usually sold at $3.50. While they last, the price is

$1.79.

THE PARIS 214 W. FRONT ST J. A. FASS, - - PROP.

CANDY AT KOLB'S. 112 WEST FRONT ST. TELEPHONE 295-R.

SPECIALS FOR SATURDAY.

SPANISH CREAMS,.....16c lb
ICE CREAM CHOCOLATES,...20c lb
COCOANUT KISSES,.....14c lb
MOLASSES CREAMS,.....14c lb
BUTTER CREAMS,.....14c lb

All Our Candies are Made Fresh Every Day.

SIX GOLF CONTESTANTS TIE FOR FIRST HONORS

REMARKABLE FEATURE OF SCORING ON COUNTRY CLUB LINKS.

The golf course of the Plainfield Country Club was well crowded with players on Saturday, the delightful weather and fine condition of the course making it a pleasure. The only event was the weekly competition for the Golf Committee cup, and a remarkable fact was that six contestants were tie for first honors with a net score of 79, each receiving one point. As a result of this play, C. B. Morgan now has 10 5-6 points, and is a close second to E. B. Shoemaker, who has thirteen points for first place. This weekly competition will close with the play on Saturday, October 28, and Mr. Morgan hopes to be able to secure the lead by that time.

Commencing Saturday, November 4, there will be the playoff for the T. R. VanBoskerck consolation cup among those who end the competition for the Golf Committee cup with three points.

The leading scores returned Saturday for the Golf Committee cup are as follows:

C. B. Morgan, 79, 0—79; Morris J. Dumont, 83, 4—79; Arthur Murphy, 84, 5—79; C. A. Stover, 89, 10—79; W. L. C. Glenney, 98, 19—79; Howard Huntington, 94, 15—79; M. D. Rae, 94, 10—84.

The play at the Park Golf Club on Saturday included the weekly competition for the President's and club trophies. Charles A. Reed and Raymond B. Carroll were tie for first honors for the President's cup, and S. St. John McCutchen and Alex. Gilbert were tie for the remaining point. For the scratch cup, Raymond B. Carroll won first honors, S. St. John McCutchen finished second and Charles A. Reed third. These scores were posted for the two cups:

Charles A. Reed, 103, 15—89; Raymond B. Carroll, 86, plus 3—89; St. St. John McCutchen, 100, 7—93; Alex. Gilbert, 105, 12—93; Reuben Knox, 107, 13—94.

It is expected that the play for these cups will end the latter part of October. It has been very close and exciting and as a rule low scores have been returned each week by the contestants. There will be no special events at the club until Election Day, when several extra competitions will be arranged.

DURLING FOR ASSEMBLY

(Continued From Page 1.)

lative schemes, and we should seek to restrain the excessive salaries which their officials now receive. In the County of Somerset there are hundreds of poor people who make weekly contributions to the support of life insurance companies through which they seek future protection for their families. The recent disclosures upon investigations in New York, warrant legislative action touching the conduct of the life insurance companies in New Jersey, to correct any existing evils and protect this trust fund from 'graft' of any character.

"Legislation should be enacted forbidding the use of the funds of corporations for election purposes.

"Republican legislation has materially increased the expense of Bridgewater Township, by creating the office of road supervisor and by increasing the number of Town Committeemen from three to seven, under the guise of a population for the township of 4,500 for road supervisor, and 8,000 for Committeemen. Eliminating Somerville and Raritan over which the road supervisor and Township Committee have no control, the population remaining is only about 2,000. This legislation is office creating and expensive, and it should be repealed.

"While we urge the importance of the attendance at primary meetings of all patriotic citizens, we favor such modifications in the present primary law as will make it less cumbersome and less expensive.

"We endorse the demand of the citizens of our county for the enactment of such legislation as will result in effectively curbing the recklessness of automobile drivers, and such as will secure to all of our citizens the safe enjoyment of the use of the public roads of our county.

"We commend the action of our Senator, Samuel S. Childs, in his legislative course, hereby expressing our unbounded confidence in his honesty, ability, integrity and moral worth.

"We hereby pledge our united support to the candidates this day to be named by the convention and earnestly solicit at the ensuing election all citizens, without regard to prior party affiliations, to aid in the election of our candidates who will carry out the principals here enunciated."

Cold and La Grippe Tablets.

At this time of the year, when coughs and colds are prevalent, it is quite essential to have a good, reliable remedy in the home.

We highly recommend Cold and LaGrippe Tablets They not only give prompt relief, but cure colds, la grippe, neuralgia and rheumatism. Besides, they're so convenient and pleasant to take—being in tablet form, you can carry them with you.

L. W. RANDOLPH.
The City Pharmacy,
143 West Front St.

LEALS SCHOOL DEFEATED BY MONTCLAIR M. A.

LOCAL ELEVEN LOSES FIRST LEAGLE GAME BY SCORE OF 29 TO 9.

Montclair Military Academy played her first game in the Inter-Academic Leauge series Saturday morning at Montclair, defeating the Leal's School eleven, of this city, by the score of 29 to 0. Although the two teams were well matched in point of weight and age, the Montclair boys outplayed their opponents in all departments of the game. Both teams juggled with the ball a great deal, Leal's School losing many good gains through this fault.

Montclair received the kick-off and rapidly advanced the ball by assaults on her opponent's line. Leal's center was continuously pounded, and within the first few minutes of play the ball was carried into the visitors' territory. Leal's made a stand within a few yards of her goal, and it seemed as though the Academy would lose the ball, but an end run resulted in a gain, and upon the next play the ball was carried over for Montclair's first score by Captain Cornwell. Burnet and Dilworth crossed the line for two more touchdowns during the period, the score being 17 to zero when the half ended.

Cornwell started the scoring in the early part of the second half, being shoved over the line during the first eight minutes of play. Leal's School braced up somewhat and several times compelled the Academy to punt. The greater part of the half was fought out in the center of the field. In the last three minutes of play Partridge, the Academy left halfback, caught the ball on a punt and ran for fifty yards through the whole Leal's team for a touchdown. This ended the scoring of the game.

In the last minute of play, Bennings, the Leal's School quarterback, was tackled and thrown so hard that he was knocked insensible. He was carried from the field, and Dr. J. S. Brown was called. He succeeded in reviving the boy.

King Cornwell, the Academy captain, played an excellent game at fullback, in addition to scoring twice, also making several hard tackles. Lyman and Dallas played well for Leal's School. The score which Montclair ran up Saturday was a duplicate of that which Polytechnic Preparatory School tallied against the Academy last week. The lin-up follows:

Montclair M. A.		Leal's School.
Schwartz, Murray	right end.	Wilson, Brown
Holden	right tackle.	Bronslouf
E. Rand	right guard.	Eoff
C. Rand	center.	Haughy, Alpaugh
Searle	left guard.	Endicott
Burnet	left tackle.	Brokaw
Davies	left end.	Bergen
E. Kenney	quarterback.	W. Bennings
Dilworth	right halfback.	Lyman
Partridge	left halfback.	Howard
Cornwell	left fullback.	Dallas

Score at end of first half—Montclair M. A., 17; Leal's, 0; final score—Montclair M. A., 29; Leal's, 0. Touchdowns—Cornwell, 2; Burnet, 1; Dilworth, 1; Partridge, 1. Goals from touchdown—Kennedy, 4. Time of halves—20 and 15 minutes. Referee—Cooley, of Plainfield. Umpire—Surbrug, of Princeton.

Good Time at West Point.

The Y. M. C. A. boys who went to West Point Saturday afternoon had a great time. The trip was started on the 6:57 train from here, and they reached West Point, on the Albany Day Line boat, at 12 noon. The return trip was started at 5:52 o'clock in the afternoon.

—Once you have used White Label canned goods you will buy them to the exclusion of all others. Neuman Brothers are the local selling agents, and have received their first consignments of this season's pack.

—Tickets for the Star Course entertainments at the Y. M. C. A. will be on sale at the association box office, Watchung avenue, today.

THE Government allows not Stafford to Print Money for you, but his Printing will make money for you. Call or write for his Samples. STAFFORD'S work has merit and originality

IT'S WHAT YOU SAVE

That makes you rich and if you are alive to your own interest you'll find you save money by trading here. Other people do. Why not you?

FRUIT—Some home-grown, some from California and Florida and some imported. Delightful in flavor.

VEGETABLES—All that the garden affords—fresh every day.

GROCERIES—Only the best handled by us.

BUTTER—Just a taste, and you will have no other.

TEA—Formosa, Oolong—delicious for iced drinks.

COFFEE—Warranted fresh and fresh ground. Quality unequaled.

Neuman Bros.

Watchung Avenue and Fifth St.

A. M. RUNYON & SON, UNDERTAKERS.
428 Park Avenue. Telephone No. 40.
Office open day and night.
Office of Hillside Cemetery.
New York Office—50 Great Jones Street, Tel. call, 3345-Spring.
New York Embalmers License—1220.
New York Registered Licensed Undertaker No. 815.

GEO. W. COLE.
UNDERTAKER AND EMBALMER.
200 West Second St. Telephone 153.
OFFICE OPEN DAY AND NIGHT.

T. A. MOORE.
UNDERTAKER AND EMBALMER.
Office—508 Watchung Ave. Telephone
Residence—508 LaGrande Ave. 461-J.
New York Office, 27 Great Jones St.
Telephone Call, 3249-Spring.
OFFICE OPEN DAY AND NIGHT.

Established 1872.
P. CASEY & SON.
UNDERTAKERS AND EMBALMERS.
Office, 116 Park Ave. Res., 417 W. Third St.
Office Open Day and Night. Tel. 264-R.

L. L. MANNING & SON,
STEAM GRANITE WORKS.
Corner Central Avenue and West Front Street.
Opposite First Baptist Church.

Townsend's Granite Works,
Fourth and Richmond Streets.
Tel., call 2214. Westfield Trolley passes my office.

Classified Advertisements

Rates for advertisements under this heading one cent a word for first insertion, one half a cent a word for consecutive insertions of the same advertisement running for less than one month; one month, fifty cents a line (6 words to a line); double rate for advertisements set in capitals.

No advertisements received for less than ten cents.

Copy for deaths and marriage notices and classified advertising accepted up to 2 p. m.

THE DAILY PRESS is not at liberty to give any information regarding advertisements that require an address in care of this office. Persons answering these ads. should mail or leave answers as stated in advertisements.

Help Wanted.

BOY wanted at Peck's. 10 16 3

WANTED—At once, competent dry goods salesman. Woodhull & Martin. 10 11 tf

WANTED — First-class waitress; apply with references. 452 West Eighth street. 10 16 3

BOY WANTED—Must have recommendations; wages $3.50 per week. Apply Bonn's Millinery store.

COACHMAN wanted; private stable; also care of small lawn, furnace, etc.; room and board furnished; state experience and wages desired; references absolutely necessary. Address Coachman, care Daily Press. 10 16 tf

WANTED—Good farmer to work farm on shares. Address Farm, P. O. Box 642, Plainfield. 10 16 2

BOY wanted for office work. Send application and address to J., care Daily Press.

WANTED—Two white girls in family of three adults; cook and laundress; also chambermaid and waitress; references. Call 520 Central avenue. 10 14 2

WANTED—A woman to cook and do general housework; German preferred; good references required. Apply at 228 East Ninth St. 10 14 2

WANTED—A first-class cook; no washing. Mrs. Dumont, 503 Stelle avenue. 10 13 tf

WANTED—Man not over forty years of age; strong and in good health; to take charge of large building; must understand a janitor's work, including care of heating apparatus; a good salary will be paid to right party. Address X, Daily Press office. 10 12 5

WANTED—Small girl to take baby out. Call 103 Madison avenue.

WANTED—White girl to do general housework. Call at 826 West Fifth street, near Grant Ave. 10 10 tf

WANTED — Immediately, first-class colored butler, with reference. 964 West Seventh street. 10 11 tf

For Sale.

TRAP and Rockaway for sale. Address S. T., care Daily Press. 10 14 6

For sale.

OLD PAPERS for sale; put up in packages of 100 copies for 10c. Apply at this office. 6 7 tf

GO-CART for sale; fine condition. Enquire 539 East Second St. 10 13 3

FOR SALE—Horse blankets in squares and forms at bargain prices; large assortment. W. J. Conroy, 175-177 Somerset street. 10 14 3

FOR SALE OR TO LET—19 Sycamore avenue, North Plainfield. This property can be bought on very satisfactory terms. Apply to George F. Edwards, Cranford, N. J. 10 14 3

FOR SALE—Good oak dining room set, extension table, six chairs, sideboard with plate glass mirror. Address A. B. C., Press office. 10 13 tf

FOR SALE—Great bargain; a wheel-chair; never used; all improvements. See at Woodhull & Martin's. 10 3 tf

AT A BARGAIN—New 11 room house, all improvements, steam heat hardwood floors. W. H. Abbott, North avenue. 8 11 tf

TWO loads of well rotted manure for sale. 39 Prospect place, North Plainfield. 10 13 6

FOR RENT OR SALE—Small new house, near Rock avenue. Enquire J. D. Loiseaux Lumber Company, West End lumber yards. 10 7 tf

FOR SALE—Four ten room houses; all improvements; 6 minutes' walk from depot; will guarantee 7 per cent. net income for five years. F. M. Bacon, 209 North avenue. 8 26 tf

FOR SALE—Grapevines, blackcaps, blackberry and strawberry plants; horse, wagon, farming implements, etc. Randolph road and Park avenue. 10 5 1mo

FOR SALE at one half cost, 5-horse Westinghouse compound engine (Junior) in good condition; cost $250; our price $125. Call at Daily Press office. 4 3 tf

DOUBLE heater parlor stove for sale cheap. Apply 511 Washington St. 10 13 3

FOR SALE—Team heavy work horses; $140; also large single horse. Keely Coal Co. 10 16 3

FOR SALE—Small amount in cash buys fine new 8-room house; every improvement; best location; excellent investment. C. D. Manning, 163 North Ave. 10 16 1mo

FOR SALE—Very desirable ten-room house; all improvements; stable; lot 50x150; will be sold at great sacrifice as owner is obliged to leave town; possession at once. J. T. Vail. 9 28 tf

Money to Loan.

$4,000.00 to loan on first bond and mortgage, on Plainfield property at five per cent. Charles L. Moffett, attorney, 209 North avenue, Plainfield, N. J. 5 31 tf

MONEY TO LOAN—First mortgage. Louis A. Clement, lawyer, 211 North avenue. 10 16 6

HAVE $1,000 to loan at 5 per cent., on good mortgage. William Jeffery, 136 Park avenue. 10 4 tf

MONEY to loan at 5 per cent. on first mortgage. Mulford, opposite depot. 3 31 tf

TO LOAN—Money on good mortgages. George F. Brown, 94 Somerset street. 2 23 tf

MONEY to loan. F. J. Blatz, attorney, First National Bank building. 5 16 6m

MONEY to loan on bond and mortgage. Charles L. Moffett, attorney, 209 North avenue. tf

Situations Wanted.

YOUNG colored girl wants position to do general housework. 525 East Sixth street. 10 13 3

WANTED—Position with dressmaker to complete trade. 539 West Fourth street. 10 16 3

COLORED woman wants day's work or washing at home. 325 Cottage place. 10 16 3

STEADY, reliable newspaper compositor wants work; best of references. Address Compositor, care Daily Press 7 10 tf

BOY wants position after school hours. 539 West Fourth St. 10 16 3

-:-ALL THIS WEEK-:-

Dress Goods will be the Strong Attraction.

A continuation of the Greatest Sale this department has ever offered its patrons.

Retiring Sale Prices on Everything in DRESS GOODS AND SILKS.

The Dress Goods Department of this store has always enjoyed a reputation for completeness and variety, and now this entire stock—Every Piece of Goods in the Department—will be sold at a Liberal Discount. Some New Goods have just come in, and others on back orders will arrive within the next few days. These, too, will "go in" at Cut Prices. Everything—Dress Fabrics, Silks, Velvets, Corduroys, Satins, etc., Will be Sold at Great Price Reductions.

A FEW ITEMS WELL WORTH MENTIONING.

1.09 per yard—The regular 1.25 yard wide, guaranteed Black Taffeta Peau de Soie.

49c yard—The regular 60c Heavy Black Sicilian (52 inches wide.)

42½c yard—The regular 50c guaranteed Black Taffeta.

59c yard—All shades, regular 75c All-Wool Staple Dress Flannels, 6-4 width.

59c yard—All the best shades regular 75c Henrietta.

79c yard—All the popular shades in Dollar Silk Velvets.

49c yard—Regular 59c Granite Suiting.

1.12½c yard—Reade's 1.25 Lansdowns.

42c yard—Regular 50c Albatros.

45c yard—Regular 59c Voile.

29c yard—Regular 40c Crepe de Chine (evening shades).

89c yard—Regular Dollar Brilliantine.

89c yard—All the Dollar Broadcloths.

1.20 yard—The reg. 1.40 Broadcloth.

89c yard—The Dollar Cheviots.

1.20 yard—The reg. 1.40 Homespun.

59c yard—The regular 75c Fancy Mixtures.

65c yard—All the staple shades in regular 75c Taffetas.

89c yard—Yard wide Dollar Black Taffeta (extra heavy, superior finish).

89c yard—Regular Dollar Peau de Soie.

43c yard—All the 50c Fancy Colored Satins.

39c yard—Best shades 45c China Silk.

41c yard—Many new patterns reg. 50c Foulards.

79c yard—Regular 89c Fancy Silks.

79c yard—Regular Dollar Crepe de Chine (evening shades).

CARPET DEPARTMENT.

18.98—9x12 Axminster Rugs that regularly sell at 25.00.

We will offer some Carpet Bargains this fall that will astonish you.

FALL BLANKETS.

49c pair—Good quality 10-4 White Blankets.

59c pair—Extra quality 10-4 White Blankets.

69c pair—A Blanket commonly sold at 75c.

75c—Large size white 10-4 Blankets, without border.

1.00—Extra heavy 11-4 White Blankets, well worth 1.50.

SILK PORTIERES.

The kinds that regularly sell at $18 to $20 pair. These will be closed at $12 pair. It's a suggestion of value to you.

NOTIONS.

5c spool—Black Sewing Silk, 68 to 70 yards.

5c card—3 Shell Hairpins.

25c box—1 doz. Shell Hairpins.

10c each—Extra fine Clothes or Hair Brushes.

5c card—1 doz. Best Pearl Buttons.

10c—Reg. 15c Tooth Brushes, fine bristles.

10c pair—All sizes fine Oval Dress Shields.

WHITE QUILTS.

69c—Full size white Counterpane (Marseilles pattern), regular 85c.

1.25—Extra size White Counterpane, excellent Marseilles pattern. A very fine quilt. Better than most 1.75 quilts.

1.49—Large size Knotted Fringed Quilts, worth 1.98.

-:-Hill & Shupp Dep't Store-:-

Miscellaneous.

LARGE size Pea Coal, $5 per ton at Nash's. 10 13 10

ORIENTAL rugs cleansed; mending and repairing by Orientals; I carry insurance for the protection of my patrons. A. F. Naylor, 918 East Front street. 10 3 1mo

A WIDOW left alone with a pleasant home, desires a companionable woman, aged 40 to 50; good room, board and small compensation. Address or call 923 East Seventh St. 10 16 3

YOUNG man now holding responsible office position desires change; satisfactory reasons given. Address X., care Press.

AN ENERGETIC young man, desirous of locating in Plainfield, would be willing to put some money, time and experience into a good business with the right party. Address Energetic, Daily Press. 10 16 6

HORSES bought or sold on commission. Applegate's Sales and Exchange Stables; successor to Stonewall Jackson. 9 26 tf

MISS M. SOWDEN, ladies' tailor and dressmaker, cleaning and repairing a specialty. 333 Watchung avenue. 9 21 1mo

WHY pay for dirt when you buy coal? Nash's coal is all yard screened. 10 13 10

FRENCH professor (highest diploma) will give lessons to beginners or advanced pupils; $1 per lesson. Address French, care Press. 10 16 3 eod

BILLS collected while you wait. Hezekiah Hand, First National Bank Building. 7 19 tf

FIRST-CLASS help and first-class places at the Swedish Intelligence Office, 22 Somerset place. 5 4 tf

BABIES crochet sacques for sale; all prices; also ladies' knitted sweaters made to order. Mrs. Mayer, 54 Pearl street, North Plainfield. 4 6 tf

WORK or business horses to hire by the day or week, at Applegate's Sales and Exchange Stables, successor to Stonewall Jackson. 9 26 tf

WHAT you want is not only coal but good coal. Try Nash's $5.75 Coleraine. 10 13 10

BEFORE selling your furniture see Latourette, 326 West Front St. tf

THE highest cash price paid for house hold goods, furniture, etc. Fred W. Hand, Auctioneer, 136 East Second St. Phone 1722.4 25 tf

For Rent.

TO LET—6 rooms; improvements; $13; West Sixth street; 4 rooms, Grant avenue, $9 per month; house, $14; Clinton avenue. Adam Young, 815 South Second street. 10 14 6

TO LET—Double house; part improvements; centrally located; newly painted and papered throughout. Enquire Neuman Brothers. 10 3 tf

STORE to let; Watchung avenue; rent $20. Charles Hand, 319 Watchung avenue. 10 13 3

TO LET—Four rooms. 311 East Fourth street. 9 23 tf

TO LET—House, 302 East Second St.; 6 rooms and bath; $25. 10 3 tf

AN EIGHT-ROOM, corner, first flat, over Powers' drug store, to let; 45 Somerset street. Alex. Thorn. 9 5 tf

FOR RENT — Two desirable stores, Plainfield Theatre Building; ready for occupancy October 1. Apply at Box Office. 9 25 tf

TO LET—Nine-room house; all modern improvements; nice central location; only $30. Bargain in Plainfield real estate; country seat. Farm and choice lots for sale. Ira L. LaRue, 109 Park avenue. 9 22 tf

HOUSES to let and for sale. Atwater, 1107 East Front street, 'phone 676-J. 9 29 1mo

OFFICE to rent; Vanderbeek building, Park and North avenues; heated and lighted. Inquire A. M. Vanderbeek, Griffen's hardware store. 10 3 tf

Wanted—Miscellaneous.

WANTED—A second-hand hot-air furnace, in good order. Address Alfred A. Titsworth, New Brunswick, N. J. 10 14 3

WANTED — Two unfurnished rooms, with board; improvements. Address A. O., care Press. 10 16 3

WANTED—Half of small house or two or three unfurnished rooms. Mrs. W. K., Dunellen, N. J. 10 16 3

WANTED—By capable refined young lady, position as housekeeper, companion, mother's help or nursery governess. Address M. K., care Press.

SWISS woman wants washing to take home; at same address young girl wants place to help for general housework. 132 Johnston avenue. 10 14 3

WANTED—To buy, 50 pullets. Address Frank Hedden, 118 East Fourth street. 10 12 tf

SAVATION ARMY—$1,500 wanted before opening new hall Nov. 5; please do not forget us. Ensign Magee, 116 Park avenue. 10 7 1mo

Lost and Found.

LOST—On Sunday morning, on Central avenue, or West Seventh street, a black lace Mantilla Scarf. Reward at 752 West Seventh St.

LOST—On Saturday, by poor boy, an envelope containing sum of money. Finder please return to Press office.

CARRIAGE robe lost on East Front street, between Johnston avenue and Scotch Plains. Two dollars reward for return to Henry Hansen, hackman.

LOST—Thursday evening, on way to Monroe Avenue church, gold pin; shape of heart. Reward to finder at Daily Press office.

LOST—On North Plainfield Cricket field, a Leal's sweater. Reward for return to 520 Stelle Ave. 16 2

LOST—Friday, Oct. 13, on train leaving Plainfield 7:55, parcel containing two pair gray trousers. Liberal reward for return to Daily Press office.

Rooms and Board.

TO LET—Pleasant home for a gentleman with private family; sunny room; steam heat; large porch; best neighborhood; near station; place for tennis. Address "Home," Press office. 10 13 5

138 CRESCENT AVENUE—Mrs. Wagstaff—Large sunny second floor room to rent; also single room; first-class table. 10 16 6

GOOD accommodations; low rates. Boyce's Hotel, 97 Somerset street. 10 16 1mo

TO LET—Two large rooms, with board. 159 Crescent Ave. 10 11 6

FURNISHED rooms to let, opposite school. Inquire 428 East Sixth street. 9 25 1mo

FURNISHED rooms, with board; also table board at 219 E. Fifth St. tf

Real Estate Agents.

NEW real estate operator; city residences for sale and exchange; big bargains in farms, 7 to 260 acres. E. E. Nelson, First National Bank building. 10 6 tf

THOSE desiring to own a farm should consult one who has been selling farms for years, and he is yours truly, William Henry Rogers, 136 Park avenue, Plainfield; telephone 44. 10 3 tf

GOOD POSITIONS WAITING for competent clerical men. The demand for men who can successfully handle the various branches of office work is unceasing. We need at once capable Accountants, Bookkeepers, Cashiers, Clerks, Collectors, Correspondents and Private Secretaries. Other good positions paying $1,000-$5,000 a year now open for Salesmen, Executive and Technical men; also many desirable opportunities for men having money to invest with their services. Write us to-day stating position desired. HAPGOODS (Inc.), Brain Brokers Suite 512, 309 Broadway, New York

AMUSEMENTS.

It is a novelty given to few people to make the personal acquaintance of a man like Richard F. Outcault, the creator of that wonderful little character, Buster Brown. This will be given to thousands this winter, when Mr. Outcault tours the country in what he calls a 'Cartoon Lecture," appearing in various cities and telling the children just how he draws Buster. He will also tell them many amusing stories, illustrated by rapid sketches in colors. At the close of each entertainment, he will meet the little folks in his audience and chat with them. The children should not miss the opportunity. At the New Plainfield theatre Thursday night.

Richard F. Outcault.

RAIDED HER BUILDING.

Jersey Society Woman Owned Gambling House.

New York, Oct. 16.—The police have found that the building at 118 West Thirty-first street, which Inspector Schmittberger and Captain Dooley raided two weeks ago, because it sheltered the Bon Ton Club, a negro organization, said to be a "blind" for a poolroom, is owned by Mrs. Harriet A. Loutrel, widow of Colonel Cyrus F. Loutrel, of 157 Raymond avenue, South Orange, N. J.

Mrs. Loutrel was until recently, it is said, one of the society leaders in the Oranges. She is a prominent church worker and has a handsome house in South Orange. She lives at the Raymond avenue address with her daughter and son-in-law, Mr. and Mrs. S. S. Johnson.

Mr. Johnson acted as Mrs. Loutrel's agent in renting her property. She acquired the Thirty-first street building in 1902. In the hearing now going on at police headquarters, the avowed purpose of which is to ascertain if Inspector Schmittberger and Captain Dooley used undue brutality in raiding the place, Commissioner McAdoo sought to find out from his men who owned the property. Schmittberger said he didn't know; so did Captains Dooley and Cottrell.

—For best results try The Daily Press.

Corporation Notice.

Notice is hereby given that the Common Council has fixed the seventeenth day of October A. D. 1905, at eight o'clock p. m., at the Council Chamber, Smalley Building, No. 149 North Avenue, in the City of Plainfield, N. J., as the time and place for Elliot T. Barrows, Evarts Tracy and Lewis G. Timpson, the Commissioners appointed by the Common Council pursuant to the ordinance entitled "An Ordinance to lay out and open Sycamore Street from the southeasterly side line of East Fourth Street to the northwesterly side line of East Fifth street," approved March 7, 1905, and the resolutions of the Common Council in the premises, adopted September 26, 1905, to meet and proceed with the discharge of their duties and hear all persons interested in the premises, and make their estimates and assessments under said ordinance and said resolutions and the statutes in such case made and provided.

The street to be laid out and opened to extend from the southeasterly side line of East Fourth Street to the northwesterly side line of East Fifth Street, the center and side line of which street, as well as the width thereof, being particularly described in said ordinance, and shown on map therein referred to and filed in the office of the City Clerk, entitled, "Map showing proposed laying out and opening of Sycamore Street from East Fourth Street to East Fifth Street, City of Plainfield, N. J., January, 1905."

The lands, real estate and appurtenances intended to be taken for such purposes (the largest part of said street having already been dedicated to the public) include that part of the property now or formerly of Elizabeth Chapin described as follows: Beginning at the intersection of the northwesterly side line of East Fifth Street with the northeasterly side line of Sycamore Street as proposed, and running thence along the said side line as proposed, north forty-four degrees and forty-four minutes west a distance of seventy and eighty-five one-hundredths feet to a point in line of lands now or formerly of Charles H. Hand; thence along said line south forty degrees and thirty-one minutes west, a distance of ten and eight one-hundredths feet to the westerly corner of the said property now or formerly of said Elizabeth Chapin; thence along the line of said property, south forty-four degrees and fifty-five minutes east, a distance of sixty-nine and forty-eight one-hundredths feet to a point in the northwesterly side line of East Fifth street; thence along said side line of East Fifth Street, north forty-nine degrees and seven minutes east, a distance of nine and eighty-four one-hundredths feet to the place of beginning, as shown on said map and said ordinance, to which reference is hereby made for a more detailed description.

By order of the Common Council.
JAMES T. MacMURRAY,
City Clerk.

Dated, Sept. 26, 1905.

10 2 3 oaw

NOTICE OF ELECTION.

City of Plainfield, N. J.

PUBLIC NOTICE is hereby given that an election will be held at the various polling places in the City of Plainfield on

TUESDAY, THE SEVENTH DAY OF NOVEMBER, A. D. 1905,

for the election of one Senator, three Members of the General Assembly, one Sheriff, and one Coronor for Union County. For the City of Plainfield, one Member of the Board of Chosen Freeholders (for one year to fill the unexpired term of J. Frank Hubbard, deceased), one Member of the Board of Education, three members of the Common Council-at-large; and from each of the Wards, a Member of the Common Council, a Justice of the Peace and a Constable.

Also for the purpose of voting "For" or "Against" the adoption for this City of the provisions of the Act entitled "An Act to enable cities to supply the inhabitants thereof with pure and wholesome water," approved April 21, 1876.

Polls will be held at the following places:

FIRST WARD.

1st District—At No. 152 North Avenue.
2nd District—At No. 545 East Third Street.

SECOND WARD.

1st District—At No. 319 Watchung Avenue.
2nd District—At No. 699 South Avenue.

THIRD WARD.

1st District—At the Casino, West Seventh Street.
2nd District—At Clifton's barn, corner West Seventh Street and Spooner Avenue.

FOURTH WARD.

1st District—At No. 204 West Second Street.
2nd District—At No. 672 South Second Street.
3rd District—At No. 921 West Third Street.

Last registration day, for revision and correction of the register of voters, is Tuesday, October 31st, from 1 to 9 o'clock p. m.

Polls open at 6 a. m. and close at 7 p. m.

JAMES T. MacMURRAY,
City Clerk.

Dated, City Clerk's Office,
City of Plainfield, N. J.,
October 16, 1905.

10 16 3 oaw

ELECTION NOTICE.

TO THE VOTERS OF THE CITY OF PLAINFIELD.

Public notice is hereby given that in accordance with a resolution presented to the Common Council of the City of Plainfield, and adopted on the second day of October, A. D. 1905, and approved by the Mayor of said City on the third day of October, A. D. 1905, and of which the following is a copy:

RESOLUTION PROVIDING FOR THE SUBMISSION TO THE LEGAL ELECTORS OF THE CITY OF PLAINFIELD OF THE QUESTION OF THE ADOPTION OF THE PROVISIONS OF AN ACT ENTITLED "AN ACT TO ENABLE CITIES TO SUPPLY THE INHABITANTS THEREOF WITH PURE AND WHOLESOME WATER," APPROVED APRIL 21st, 1876.

RESOLVED, That the question of the adoption of the provisions of an act entitled "An Act to enable cities to supply the inhabitants thereof with pure and wholesome water," approved April 21st, 1876, be submitted to the legal electors of the City of Plainfield at an election to be held in said city on Tuesday, the seventh day of November, A. D. Nineteen Hundred and Five, that is to say, at the general election required by law to be held at that time and place; that the City Clerk of said City be and he hereby is directed to cause public notice of the time and place of holding such election to be given at the time and in the manner provided by the act of the Legislature of the State of New Jersey entitled, "An Act to regulate elections, Revision of 1898," Approved April 4th, 1898, and acts amendatory thereof and supplemental thereto, and that, in addition thereto, said City Clerk cause public notice of the time and place of holding such election to be given by advertisements signed by himself and set up in at least twenty (20) public places in said city, and published in one or more newspapers printed therein, for at least six days previous to the day of such election; that said Clerk be and he hereby is directed to provide for each elector voting at such election, ballots to be printed, or written, or partly printed and partly written, upon which ballots the following proposition shall be printed beneath the list of candidates thereon, with the word "for" and the word "against" printed above and immediately preceding such proposition, viz: "The adoption for this City of the provisions of an act entitled 'An Act to enable cities to supply inhabitants thereof with pure and wholesome water;'" it is further resolved that the polls for such election shall be held at the usual places of holding the annual charter election in said city, that is to say:

First District, First Ward, 152 North Avenue.

Second District, First Ward, 545 East Third Street.

First District, Second Ward, 319 Watchung Avenue.

Second District, Second Ward, 699 South Avenue.

First District, Third Ward, "Casino," West Seventh street.

Second District, Third Ward, Clifton's Barn, Corner West Seventh Street and Spooner Avenue.

First District, Fourth Ward, 204 West Second Street.

Second District, Fourth Ward, 672 South Second Street.

Third District, Fourth Ward, 921 West Third Street,

and shall be opened at 6 o'clock in the forenoon and closed at 7 o'clock in the afternoon, and such election shall be conducted by the proper election officers of said city for the time then being, and in the manner as may then be prescribed by the ordinances (if any) of said city regulating elections therein, and such officers shall return to the Common Council of said City a true and correct statement, in writing, under their hand, of the result of said election, the same to be entered at large upon the minutes of said Common Council.

an election will be held in said City of Plainfield, N. J., on Tuesday, the seventh day of November, A. D. 1905, that is to say, at the general election required by law to be held at that time, in the places hereinbefore designated in said resolution (the polls to be opened at 6 o'clock in the forenoon, and closed at 7 o'clock in the afternoon, as in said resolution provided) for the object and purpose of voting "for" or "against" the adoption for this city of the provisions of an act entitled, "An Act to enable cities to supply the inhabitants thereof with pure and wholesome water." Approved April 21st, 1876.

The Board of Registry and Election will meet in their several districts at the places above named, on Tuesday, October 31st, 1905, from 1 to 9 p. m., for the purpose of revising and correcting the original Registers.

By order of the Common Council of the City of Plainfield.

JAMES T. MacMURRAY,
City Clerk.

Dated, Plainfield, N. J.,
October 16, 1905.

10 16 3 oaw

Advertisements
—FOR—
New York Herald,
World, Times, Sun, Journal,
Telegram, American,
Brooklyn Eagle
—and—
Newark Evening News
Received at
The Daily Press
AT REGULAR OFFICE RATES.

FRESH PORK.

The freshest, juicest and sweetest corn-fed Pork on the market, made into sausage, and the greatest care is taken in the making. Remember, we have achoice supply always on hand of

Beef, Veal, Mutton, Lamb

and Poultry, such as fine Long Island Ducks, Fowls, Roasting Chickens and Squabs. The source of supply is carefully considered and we buy only the choicest. Our prices will be found low enough to please.

FRED. ENDRESS,
Tel. 155. 131-35 W. Front St.

IVAMY'S
SEAFOOD MARKET.
(Successor to Rogers & Co.)
232 West 2nd St. Tel. 140 and 508.

The Oyster season is here once more, and as usual you will find the best at our market.

Fish—The freshest to be had. Every Fish in season can always be gotten here.

Let us serve you and we will guarantee satisfaction.

Arrival and Departure of Mails.

PLAINFIELD POSTOFFICE.
Office opens 7 a. m., closes 7 p. m.
On Saturdays close half hour later.

Arrive—7.30, 8.40, 11.30 a. m.; 2.30, 5.00, 5.30 p. m.
Close—7.30, 9.30 a. m.; 1.00, 2.30, 6.00, 7.45 p. m.

SOMERVILLE AND EASTON.
Arrive—8.40 a. m.; 1.30, 3.15 and 7.00 p.m.
Close—7.30 a. m.; 1.45 and 4.30 p. m.

ELIZABETH—Direct.
Arrive—8.40 a. m.; 2.30 and 5.30 p. m.
Close—7.30 a. m.; 1.00, 2.30, 6.00 p. m.

PENNSYLVANIA—West of Easton.
Close 12.55 p. m.

NEWARK—Direct
Arrive—8.40 a. m.; 2.30, 5.30 p. m.
Close—7.30, 9.30 a. m.; 1.00, 2.30 and 6.00 p. m.

PHILADELPHIA—Direct.
Arrive—7.30, 8.40, 11.30 a. m.; 2.30 and 7.00 p. m.
Close—7.15, 7.30, 9.30 a. m.; 12.25, 4.30, 7.45 p. m.
Through fast mail for West and South close 4.30 and 7.15 p. m.
Through fast mail for East, close 1.00 and 7.15 p. m.

WATCHUNG, WARRENVILLE AND GALLIA (Mt. Bethel.)
Arrive—1.30 p. m. Close—9.00 a. m.
Watchung—Arrive 6.45 p. m. Close 5.30 p. m.

SUNDAY MAILS.
Office open from 9.30 to 10.30 a. m.
Mail closes at 6.15 p. m.

E. H. BIRD, P. M

SPECIAL SALE
Stern Bicycles, $18.50.
Other good makes $5 up.
Tires 98c. up. Repairing a Specialty.
S. W. FRUCHT.
224 West Front St.

GOLD MEDAL FLOUR
6.50 per barrel, 85c per bag.
Cheapest and best Flour on the market.
Thomas Callahan & Son.
300-304 Richmond Street.

FRANK MIKA. FELIX PAWLIK.
Gentlemen's Tailors
Cleaning, Pressing, Dying and Repairing. Charges reasonable.
180 EAST FRONT ST.

Equitable, New York and Mutual Life Insurance
bought for the most money. Any amount also paid if you be laid up. Double all benefits in travel, etc. Consult
E. F. DORMAN, Specialist,
Room 4, 221 Park Avenue.

I. SHRAGER,
PRACTICAL TAILOR.
Suits to order $14.00 up. Top Pants from $3.00 up. Cleaning, Pressing, etc.
113 Madison Ave., near W. Front St.

DEMONSTRATION
every afternoon from 5 to 6 o'clock of the IVES MECHANICAL TRAIN,
at
HARPER'S,
411 Park Avenue.

BARGAINS
in large Palms and Rubber Plants. Cut Flowers in great profusion. Palms, Ferns, Immense stock, all sizes. Bulbs of all kinds. Floral Design work a specialty.
CHAS. L. STANLEY,
144 North Ave. 'Phone 308-L
Greenhouses—1126 South Ave.

DRUGGISTS.

POWERS'
SOLUTION 5 CHLORIDES.
The Best Disinfectant. Prevents Disease.
J. P. Powers'

Sylvan Toilet Soaps
Special for 2 weeks, 25c box.
Miller's Pharmacy.
Agency for Belle Mead Sweets.

Hodge's Pharmacy.
Reliable goods in all Departments.
Agency for Belle Mead Sweets.
Tel. 210-J. Y. M. C. A. Building.

HOTELS.

HOTEL WALDORF
EAST FRONT STREET.
HENRY WINDHAM, Prop.
Gottfried Kruger's Extra Beer on draught. Imported Wines, Liquors and Cigars. Hotel accommodations and private Dining-Room.

HOTEL KENSINGTON
(Licensed.)
J. H. STAATS, Prop.
107-109-111 North Avenue.
Everything New and Up-to-date.
An inspection solicited.

HOTEL IROQUOIS
Commercial Headquarters. J. W. LEARY, Proprietor. Plainfield, N. J.
Pabst Milwaukee Beer on draft.
SUNDAY DINNERS
SPECIAL FEATURE

CESSPOOLS AND GARBAGE.

Mrs. John Brown,
Successor to John Burke and Jones & Co.
Cesspools and Vaults Cleaned from $3.00 upwards
Satisfaction Guaranteed. Don't give your order until you consult me.
Estimates Cheerfully Given.
Leave orders at J. T. Vail's, North avenue, Plainfield, N. J. Postoffice Box 718.
FRANK BURKE, Manager.

PLAINFIELD WINDOW CLEANING CO.
GENERAL HOUSECLEANING.
WM. A. KLINE, 611 W. 3d St

JOHN WINZENREID,
Furniture and Freight Express.
Moving Vans and Storage.
312 Lee Place. 'Phone 640-R.

H. SOLOMON.
MERCHANT TAILOR.
Suits to order from $14.00 up.
Trousers to order from $4.00 up.
REPAIRING and PRESSING.
Work called for and delivered.
19-21 Somerset St. Telephone 643-J.

GREAT BARGAIN SALE
of Nursery stock. We are not going out of business, but have some bargains left over from last fall's sale. Don't wait until you need your stock; order now and get your choice of Evergreens, Roses, Shade Trees, Hedge Plants, Flowering Shrubs and Vines.
BELLEVIEW AVENUE NURSERY CO., Off Park Ave., near Hillside Ave.

Washington Rock.
Picnic parties can be served with Hot Tea and Coffee at 10 cents quart. Other parties will be provided with anything ordered. Soft Drinks, Sandwiches, etc., always on hand. Shelter at Nittinger & Perrine's, near by.
V. SWOODY, Dunellen, N. J.

Lovers of Oysters
will find just what they want at
F. NEIDIG'S
94 Somerset St. Telephone 42-L.
Also choice Meats, Poultry, Game and Seafood

Expert Watch Repairing at
DOANE'S
116 PARK AVENUE

GEORGE E. STEENGRAFE.
Dealer in miscellaneous merchandise, plain and beveled mirrors. Beveling and Silvering a specialty.
DROP ME A POSTAL.
SOUTH PLAINFIELD, N. J.

Kindling and Grate Wood.
Cedar Posts and Bean Poles. Prompt deliveries. Orders received at 69 Somerset St.
JOHN MOBUS,
P. O. Box 330.

W. B. RANDOLPH
The Tonsorial Artist,
is doing business at 206 Watchung avenue. Trolley station.

(A)
Amos H. VanHorn, Ltd.
ROLL AFTER ROLL OF THE LATEST
Ingrain Carpets
As well as every other staple weave, pattern and coloring, going quick at the
Sweeping Removal Sale Price Tumbles!
Price is NO object — reducing stocks IS! Pay you to buy NOW even if you "held" goods, till next Spring!

45c. Ingrains . . . at 28c. Yd.
60c. Ingrains . . . at 48c. Yd.
75c. Ingrains . . . at 53c. Yd.
85c. All wool Ingrains at 65c. Yd.
1.20 Old Fashioned 3 Ply Ingrains at 98c. Yd.

Ingrain Art Squares and Rugs all Sizes—Wilton, Brussels, Tapestry, Smyrna and Oriental Rugs at
REMOVAL SALE PRICES!
Also Mattings, Linoleums, Oil Cloths all widths—big cuts
AMOS H. VAN HORN, Ltd.
Be sure you see "No. 73" and first name "AMOS" before entering our store.
ACCOUNTS OPENED—EASY PAYMENTS
73 MARKET ST., NEWARK, N. J.
Near Plane St., West of Broad St.
All trolleys transfer to our door.
Telephone, 880.

J. C. POPE & CO.,
INSURANCE AGENTS,
110 E. Front St., Plainfield, N. J.

LEAHY,
The Richmond Street Plumber,
does only First-Class Work and at Reasonable Figures.
802 Richmond St., near Third.
Telephone 502-W.

T. H. LAURY. E. S. DAUDT.
Laury & Daudt,
MASON AND BUILDER.
Office, 323 East Front Street.
Tile Setting, Mantel & Front Work.

McCULLOUGH'S STEAM MILL,
21 Steiner Place, North Plainfield, N. J.
R. H. McCULLOUGH, Prop.
Sash, Blinds, Doors, Mouldings, Scroll Sawing, Turning, etc. Estimates cheerfully furnished.

A. H. ENANDER,
Sanitary Plumbing, Gas Fitting, Steam and Hot Water Heating.
Contractor for Sewer Connections.
125 Watchung Av. Rear.

LOUIS BECK
Carpenter and Builder.
719 South Ave. 'Phone 480-W

EDWIN A. CRAIG,
Electrician,
202 E. Front St. Tel. 293-J.
Repairing in all its branches.

'Phone 572-W
WHY
take your Watches, Clocks and Jewelry to the city? You can have first-class city work done
AT BROWN'S.
202 Watchung Ave. Trolley Station.
30 years experience in Glasgow Scotland, and New York.

Southern Restaurant.
25c—A SPECIAL DINNER—25c
Very Popular.
Home-made Pies, Cakes, etc., Fresh Daily. Family Trade Solicited.
115 Madison Ave., Plainfield, N. J.

LADIES DESIRING KNIFE-PLEATING OR PINKING done, will please leave their orders at No. 22 Duer St., and it will receive prompt attention.
MRS. FORCH.

Wm. Hand & Sons,
Moving Vans and Storage Warehouse for Furniture, Pianos, etc.
Truckmen and Riggers.
136 E. Second St., Plainfield.
Telephone 1722.
All work will receive prompt attention.

WILLIAM H. KIRCH,
CARPENTER AND BUILDER
66 DUER STREET N. PLAINFIELD
Estimates cheerfully given.
Jobbing promptly attended to. Tel. 402-J.

BUILDING MATERIAL.
Flint Rock Manufacturing Co. of Plainfield, N. J.
Flint Rock Building Blocks for building purposes in all designs and colors.

BUTCHER
Grandview Meat Market,
GEO. EGEL, Prop.
198 Somerset St. Tel. 321-J.
Choice Meats, Poultry, Game and Provisions.
Orders called for and delivered.

ALEX. LUSARDI,
Foreign and Domestic Fruits, Choice Confectionery, Nuts, Cigars, etc.
211 W. Front St. Tel. 507-W.

E. B. MAYNARD.
New Shop, New Furniture, Best Service.
TONSORIAL ARTIST.
Also Choice Cigars.
141 North Ave., Plainfield N. J.

HENRY J. WIERENGA,
EXPRESSMAN AND TRUCKMAN.
All kinds of Express and Trucking business promptly attended to.
Leave your orders at store of Joseph Sattels, Pianos and Organs, No. 108 North Avenue, and the same will receive immediate attention.

TRY
DOBBINS'
NICKEL YARA CIGARS
208 Park Ave., Plainfield, N. J.

WM. H. BROKAW,
Carpenter and Builder.
1 estimate on small as well as large contracts. Will call and submit figures.
661 West Front St. Tel. 301-L

FOR THE GENTLER SEX

SOME GOOD THINGS.

Some delicious oatmeal cakes are said to be, by those who know them, far and away more delicious than the baker's kind. And they are as easy aspossible to make. Mix two and a half cupsful of rolled oats, a cupful of sugar, two eggs (yolks and whites beaten separately), a tablespoonful of melted butter, two teaspoonsful of baking powder, a level saltspoonsful of salt and a teaspoonful of vanila. Drop onto buttered baking pans, leaving a generous space between the little cakes to allow for running, and bake.

A favorite way of cooking the sweet potato in the South is in a syrup with plenty of butter. Slice cold boiled sweet potatoes, put them in a baking dish, cover plentifully with butter and sugar and let them bake until they are brown on the top. Then turn them and brown them on the other side. Brown sugar is best for the purpose. A little water in the baking pan is used by some cooks in the order that less butter may be necessary. The result is every whit as satisfactory. A little lemon juice is sprinkled on the potatoes by some Northern cooks, says an exchange.

A delicious and easily prepared jelly for meats is made of apples. Red apples give the richest color and should be selected for the purpose. To half a peck of apples, cut up without peeling or coring, add a quart and a half of vinegar, a pint of water, an ounce of stick cinnamon and half an ounce of whole cloves. Boil until the apples are soft. Then strain through a jelly bag in the usual way, by dripping, not squeezing, and to every pint of liquid add a pint of sugar. Then boil the same as other fruit jelly and turn into jelly tumblers.

WISE OR OTHERWISE.

Renovating a man doesn't regenerate him.

It doesn't pay to own anything you can't pay for.

Some jokers are as artless as their jokes are pointless.

It's easy for aman to keep his temper if he hasn't any.

Lots of people suddenly become deaf when duty calls.

Incompatibility of finances is the root of many divorce cases.

Wise is the man who declines to take his troubles seriously.

The point of view depends on which side of the fence you are located.

It takes a lot of will power to enable a man to save himself from himself.

A young man seldom gives a thought to the harvest when he sows wild oats.

Love in a cottage at least enables the stork to avoid trouble with the janitor.

Modest men are always popular, yet egotists continue to increase and multiply.

Some people's attempts at being good natured are about the funniest things that ever happen.

Didn't Get Saloon Keys.

We are told that Mayor Greenlie, of Passaic, gave the keys of that city to the delegates of the W. C. T. U. now assembled there in State convention. It must have been purely a formality, however, for we have not heard of all the saloons being closed since the event. Probably the keys to the saloons were withheld; then, again, perhaps the saloons in Passaic don't have any locks on them being open all the time.—Perth Amboy News.

Corporation Notice.

Notice is hereby given that the Common Council has fixed the seventeenth day of October A. D. 1905, at eight o'clock p. m., at the Council Chamber, Smalley Building, No. 149 North Avenue, in the City of Plainfield, N. J., as the time and place for Elliot T. Barrows, Evarts Tracy and Lewis G. Timpson, the Commissioners appointed by the Common Council pursuant to the ordinances entitled, "An Ordinance to lay out and widen Park Avenue from the southeasterly side line of West Second Street to the northwesterly line of the right-of-way of the Central Railroad Company of New Jersey," approved May 1, 1905, and "An Ordinance to amend an ordinance entitled 'An Ordinance to lay out and widen Park Avenue from the southeastly side line of West Second Street to the northwesterly line of the right-of-way of the Central Railroad Company of New Jersey,' approved May 1, 1905," approved June 6, 1905, and the resolutions of the Common Council in the premises adopted September 26, 1905, to meet and proceed with the discharge of their duties and hear all persons interested in the premises and make their estimates and assessments under said ordinances and said resolutions and the statutes in such case made and provided.

The street to be laid out and widened to extend from the southeasterly side line of West Second Street to the northwesterly line of the right-of-way of the Central Railroad Company of New Jersey, the centre, curb, side and building lines of which street, as well as the width thereof, being particularly described in said ordinances and shown on map therein referred to and on file in the office of the City Clerk, entitled "Map showing proposed laying out and widening of Park Avenue, from the southeasterly side line of West Second Street to the northwesterly line of the right-of-way of the Central Railroad Company of New Jersey, Feb. 1905."

The lands, real estate and appurtenances intended to be taken for such purposes include all that part of the several properties now or formerly of the Plainfield Trust Company, Charles W. McCutchen, Rachel R. Boice, Anna E. Boice and Sarah R. Runyon which lies between the southwesterly side line of said avenue as now laid out and opened and a line parallel with the center line of said avenue and distant therefrom thirty-six and sixty-two one-hundredths feet in a southwesterly direction as shown on said map and said ordinances, to which reference is hereby made for more detailed description.

By order of the Common Council.
JAMES T. MacMURRAY,
City Clerk.

Dated, Sept. 26, 1905.

10 2 3 oaw

The Iron Brigade

A Story of the Army of the Potomac

By GEN. CHARLES KING

Author of "Norman Holt," "The Colonel's Daughter," "Fort Frayne," Etc.

Copyright, 1902, by G. W. Dillingham Co.

Three minutes later, out on the northward edge of the plateau, he unslung his field-glass to study the country outspread before him. Still thinking of the face at that jagged hole, some sudden impulse prompted him to quickly turn in saddle, to bring the powerful lenses to bear on a little window under the peak of the roof of the Henry house, and there was the face, again, furtive, frightened, he could swear, and again, instantly it popped out of sight.

But his heart had given leap as sudden as the sight. He whirled his horse to the leftabout and rode straight for the rear entrance to the garden. Another moment and, dismounting, he rapped loudly at the door. A tall, slim man of middle age appeared and, with grave courtesy but without welcome in his tones, asked the purpose of his coming.

"I am Lieut. Benton, sir—aide-de-camp to the general commanding the division guarding your premises, and I have a question to ask as to the occupant of your garret."

Instantly there came from just within the doorway to an inner room a half stifled cry—a gasp—a rustle of skirts. The tall man turned thither a quick glance of warning and rebuke, then, visibly paler, again faced his caller.

"You see the condition of my house, sir. It is a mere wreck as the result of the cannonading it sustained—from both sides—in the battle of last July. We have been trying to make it habitable, and have given succor here to sick neighbors or friends who had no roofs left to cover them—only to the sick, sir."

Benton paused, irresolute. The tall Virginian spoke with so much dignity and sadness. The house, as he said, seemed barely habitable. The garret, especially, was little better than a ruin. The face at that peep-hole on the eastern side and at the little window away up under the gable eaves at the north might well have been that of some of the household, yet, even at the distance and at the first glance there was a something about it that caused his heart that leap of sudden joy and that kept it bounding still. And then—if it should be true—if what he hoped—and feared—were really so, what would be his duty to his general—to his country? "Against all enemies or opposers whomsoever"—the words of his oath of office came ringing to his ears—blazing before his eyes in letters of fire—and without further ado he briefly said: "I am sorry to intrude, sir, but what I saw at that window makes it necessary that I should see the garret. Will you lead the way?"

For a moment the Virginian hesitated, then, lifting his hat stepped backward to admit his unwelcome visitor. "We are in your hands, sir," was his half reproachful answer. "Enter if you will."

But then came sudden barrier to further progress. Quickly there stepped into view and stood confronting him at the doorway to the inner room the tall and slender form of a young girl. Eighteen she might have been but not more, though anxiety and grief had paled her pretty face. But her great, glorious dark eyes were all ablaze as she folded her slender arms and looking the young officer squarely in the face, said, "This is my room, sir, and not subject to search."

Slowly Fred Benton's gauntleted hand went up to the visor and the natty forage cap was uplifted. The kindly, yet kindling eyes of blue gazed one moment into the unflinching, unmelting eyes of deep, deep brown, then turning deliberately the aide-de-camp inquired:

"Is there another way to reach the stair?"

"Only by going round the house to the other door, sir," was the Virginian's reply; whereat Mr. Benton, with bow as ceremonious as though he, too, hailed from the shores of the James, the York or Rappahannock instead of the bustling, pragmatical northwest, looked once more long at the lovely oval face, now surely blushing before him, then turned and left the room.

Three minutes later he had searched both garret and the upper story and not a sign of occupant was there.

CHAPTER VI.

A STRANGER WITHIN OUR GATES.

When Lieut. Benton rode away from the Henry house that sunshiny evening the long shadows were slanting across the levels, and the dazzling shield of the day god was well down at the west. Shadows, too, had fallen on the blithe spirits that had been his in the earlier hours. Surely he could not have been mistaken about that face, thinned and haggard as though from recent illness, and livid with the consciousness of imminent peril; and, if he had not been mistaken, just as surely he had been tricked—tricked in all probability by that defiant and yet most attractive Virginia girl. Virginian he believed her to be, partly because her accent so resembled that of the very palpable Virginian, the owner, and partly because that courteous and well-mannered native, in answer to somewhat imperious question, said "The young lady, suh, is a daughter of old Doctor Chilton, of Charlottesville."

To the very natural question that followed, "What was Miss Chilton doing there?" the Virginian had an answer equally prompt and dignified. Her brother, a lieutenant in Stuart's cavalry, had been accidently shot by the pickets the dark night of March 4th, had been left with an attendant at the Thornton place across Bull Run, too badly wounded to be moved when Johnson fell back from Manassas, had bribed his friends to send him away in a cart when he heard of the union advance, and cart and contents had been run down by other troopers—Averell's—before they reached Manassas. The wounded boy, delirious with fever, was even now lying in the room his sister guarded. Dr. Alexander, of Gen. McDowell's staff, had twice been to see him. Dr. Chilton had come, bringing his devoted daughter, and then gone on to Fairfax in hopes of obtaining from Gen. McClellan permission to take his son home on parole by slow stages, to Charlottesville, and Miss Chilton meanwhile remained there under what was left of a roof, and what he, Mr. Henry, could offer by way of care and protection. Brief conference with the guard without did much to confirm Benton in his faith in the truth of the statement. They assured him that if anybody else was harbored or hidden there he could not escape, for they were ordered to prevent the occupants from leaving, as well as to protect the premises from harm.

At five o'clock, therefore, the young aide-de-camp went his way, not fully satisfied by any means, but content to seek explanation at corps headquarters and to investigate further on his return. In point of fact he was doubtful as to his duties and prerogatives in the matter and needed his general's advice. He meant to tell him just what he feared or suspected—that Paul Ladue himself, in some unaccountable manner had become separated from his regiment, possibly through illness or wounds, and was concealed within the shattered walls of the old Virginia farmhouse. But, just at the time when he most needed the instructions of his own division chief, he was destined to be cut off from him—and for many a day.

It was after sundown, and long after, when at last, riding some miles at swift trot, he overtook the corps commander with his staff on the road beyond Centreville. "Ah," said that soldierly leader, "the general is prompt. What time did he start?"

"Start, sir?" said Benton, his heart beating quick and hard again. "I don't know. I was instructed to deliver this letter and to ask to have these others sent on to Washington by your courier to-night, but I thought to find you west of Centreville, not on the march, sir."

"Then my orders had not arrived when you left? Why, what hour did you leave, sir?" and McDowell's face reddened as it would when he was annoyed.

"About four o'clock, general, but——"

"Four o'clock; sir! Then where on earth have you been all this time?"

"I came by way of the Henry house to look at the old battle-field, general. We had no idea of your moving, and there was plenty of time before dark," answered poor Fred, noting with much concern the ominous silence of the listening staff and orderlies.

"You must have stayed an unconscionable time there," grumbled the general, who had not yet ceased to feel touchy at any mention of Bull Run the First. ("Longer than he did last July," laughed O'Kane, of the Montgomery's, when told of it.) "Ah, I remember. That pretty daughter of old Chilton's is there. You saw her, I suppose?"

(CONTINUED.)

MARCHANT BROS
191 North Ave.
PLAINFIELD MILK CREAM CO

Intrinsic Value.

Measured by value to the consumer, Marchant's Milk and Cream are especially desirable, as they represent the standard of Purity and unvarying Richness.

"Our Wagons Everywhere"
Ready to Serve YOU.

The kind that mother used to make.
PIES, CRULLERS, CAKE and ICE CREAM. All Home-made
W. W. WARNOCK,
'Phone 313-W. 144 West Front St.

SECOND-HAND MEN'S CLOTHING
bought. Good prices given. Postal or note receives prompt attention.
I. RICHARD, 7 Somerset St.

PAINTERS AND DECORATORS.
We call your attention to our fine display of
New Wall Papers.
We can't describe the patterns, but they are new, striking and effective, and with our large assortment we are sure to please.
Paints, Oils and Varnishes.
Woolston & Buckle,
145 North Avenue.

Good Taste in Decorating
is a very important thing in the attractiveness of your home.
We do decorating, painting and papering that's up to the queen's taste of artistic beauty—and our prices are attractively low.
Splendid assortment of Wall Papers, latest designs and tints. They're high quality will delight you, and our low prices will please your pocketbook. Come and see.
JAMES C. HANSEN,
141 E. FRONT STREET.

1905 Wall Papers.
IMPORTED & AMERICAN GOODS.
C. CONOVER & CO.
Decorators, Painters and Paperhangers. Window and Plate Glass.
115 Elmwood Pl. Tel. 226-J

I. N. WYCKOFF,
PAINTER AND DECORATOR,
556 West Front Street.
Papering a specialty. First-class work my motto. Glass furnished and Glazing done.
Telephone 298-L.

STONE
AT
Bartle's Stone Yard
Corner Church and Second Streets.
All kinds of
Cut Stone, Building Stone,
Flagging and Curb Stone.
Have some 18-inch and 2 and 3-feet walk very cheap. Leave orders for your foundation and cesspool stone with us.

Baggage Express.
HOAGLAND,
230 Park Ave. Tel. 524-W

HARRIS SCHWARTZ!
Ladies' Tailor and Dressmaker.
Place your orders for Fall Alterations and Fitting now. Avoid delay later. New York Expert.
208 WEST FRONT ST.

679 W. Fourth St 'Phone 508-L
M. D. O'KEEFFE,
Carpenter and Builder.
All work Promptly Attended to and Estimates Cheerfully Given. Jobbing a Specialty.

L. Moraller & Son,
Watchmakers and Jewelers.
Watches, Clocks and Jewelry. Fine Watch and Clock Repairing a Specialty.
219 Park Ave. Plainfield, N. J.

WORTH & MARSH
(Successors to J. J. Heidelolf.)
31 Somerset St., Plainfield, N. J.
The New Air Light with 150 candle power mantle.... 69c
Complete .....

J. W. VAN SICKLE,
122 North Ave., Plainfield, N. J.
Fresh and Salted Meats.
Game in Season. Philadelphia Scrapple.
Orders called for and delivered promptly.
Telephone No. 463-J.

D. DEMOLLI & CO.,
French Baker, Caterer & Confectioner.
Wedding parties and receptions. French Ice Cream and Water Ices. Telephone Orders Delivered Promptly.
331 West Front St., Plainfield, N. J.

William H. Pope,
ELECTRICIAN.
All kinds of electrical work done at reasonable prices.
116 NORTH AVENUE.

JOHN HERRMAN,
STAIR BUILDER.
Turning, Scrollsawing, etc. All work given the most prompt attention.
411 Somerset St. Tel. 70-J

JOHN WIRTH
(Successor to Henry Liefke.)
Bakery and Confectionery.
201-203 West Front St. Tel. No. 723.
All orders delivered at short notice.

SCRIBNER & TAYLOR,
Stationers & Newsdealers
331 Watchung Ave.
Prompt Delivery Morning, Evening and Sunday Papers to all parts of the city.
Magazine Subscriptions Solicited.

Reading System

New Jersey Central.

Stations in New York foot of Liberty, and Twenty-third Street and North River.
In effect June 25, 1905.

For New York—2.17, 3.37, 5.36, 6.02, 6.29, 6.57, 7.05, 7.25, 7.28, 7.47, 7.55, 8.02, 8.11, 8.30, 8.36, 8.46 9.30, 9.59, 10.28, 11.00 a. m., 12.03, 12.44, 1.18, 2.21, 2.42, 2.49, 3.44, 4.13, 4.47, 5.20, 5.52, 6.29, 6.48, 7.05, 7.22, 8.35, 9.35, 9.40, 10.17, 11.28 p. m. Sunday—2.17, 2.37, 4.47, 7.47, 8.01, 8.52, 9.24, 9.49 10.02, 10.22 a. m., 12.40, 1.45, 2.40, 3.17, 3.30, 5.41, 6.35, 6.48, 8.15, 8.25, 9.42, 10.22 p. m.

For Newark—5.28, 6.28, 6.57, 7.05 7.25, 7.28, 7.47, 8.11, 8.36, 8.46, 8.30, 9.59, 11.00 a. m., 1.18, 2.21, 2.49, 3.44, 4.13 4.47 5.20 5.53, 6.29, 7.06, 7.22, 8.36, 8.30 p. m. Sunday—7.41, 8.52, 9.24, 10.08, 11.10 a. m., 12.58, 1.45, 2.40, 3.17, 3.30, 5.41, 6.48, 6.52, 8.15, 8.36, 9.42, 10.22 p. m.

For Somerville 5.19, 7.12, 8.21, 9.32, 9.55, 11.00 a. m., 1.01, 2.02, 2.11, 2.32, 4.32, 5.03, 5.29, 5.57, 6.04, 6.19, 6.38, 7.12, 7.33, 8.08, 8.21, 9.37, 10.23, 11.26 p. m., 12.58 night. Sunday—5.45, 8.42, 11.13 a. m., 2.03, 3.40, 5.37, 8.30, 10.15, 11.16, 11.25 p. m.

For Flemington—7.12, 11.00 a. m., 2.11, 5.29, 6.19 p. m. Sundays—8.42 a. m., 5.37 p. m.

For Phillipsburg and Easton—5.25, 8.21, 9.55 a. m., 2.11, 5.29, 6.47 p. m. Sunday—5.45 a. m., 2.03, 8.05 p. m.

For Bethlehem, Allentown and Mauch Chunk—5.25, 9.54 a. m., 2.11, 5.29 p. m. Sundays—5.45 a. m., 2.03, 8.05 p. m.

For Wilkesbarre and Scranton—9.55, a. m., 2.11, 5.48 p. m. Sundays—5.45 a. m., 5.47 p. m.

For Long Branch and Ocean Grove, etc—8.11, 11.00 a. m., 1.18, 2.21, 4.47, 6.22, 11.28 p. m. Sunday (except Ocean Grove) —8.52, a. m., 2.30, 8.12 p. m.

For Red Bank—8.11, 11.00 a. m., 1.18, 4.13, 4.47, 6.22, 11.28 p. m. Sundays—8.52, a. m., 2.30, 8.12 p. m.

For Lakewood and Atlantic City—9.34, 1.18, 2.49, (4.13 p. m. Lakewood only.)

For Toms River and Barnegat—5.37, 9.20 a. m., 1.18, 2.49, 4.13 p. m. Sundays —8.52 a. m.

For Philadelphia—5.17, 7.12, 7.44, 8.44, 9.44, 10.51, 11.44 a. m., 12.46, 1.29, 2.45, 3.44, 5.21 p. m., 1.17 night. Sunday—5.17, 9.55, 10.51 a. m., 2.45, 4.55, 6.45*, 5.37, 7.47, 9.47, 11.25 p. m., 1.17 night.

For Trenton—5.17, 7.12, 7.44, 8.44, 9.44, 11.44 a. m., 12.46, 1.01, 1.29, 3.44 5.21 p. m., 1.17 night. Sunday—5.17, 5.45, 9.55, 10.51, a. m., 2.45, 4.15, 5.37, 6.45, 9.47 p. m., 1.17 night.

For Reading and Harrisburg—5.17, (10.51 Reading only), a. m., 2.45, (6.45, 5.21 through train,) 1.17 night. Sunday—5.17 a. m., 2.08, 5.37, 6.35 p. m., 1.17 night.

For Pottsville, Sunbury and Williamsport—5.19, 9.55 a. m., 2.11 p. m. Sunday—2.08 p. m.

For Baltimore and Washington—1.17, 8.51, 10.44 a. m., 12.35, 2.45, 6.45, 7.46 p. m., 1.17 night. Sunday—10.44 a. m. 12.39, 2.45, 6.46, 7.46 p. m., 1.17 night.

"Change cars at Bound Brook.

W. G. BESLER, Vice Pres. & Gen. Mgr. C. M. BURT, Gen. Pass. Agent.

PENNSYLVANIA
RAILROAD.

THE STANDARD RAILROAD OF AMERICA

Protected Throughout by the Electric Automatic Block Signal System.

On and after October 10, 1905.
Trains will leave Elizabeth as follows:
f 2.25 P. M. Chicago, Cincinnati, and St. Louis Express.
f 6.40 P. M. St. Louis and Cincinnati Express.
f 6.40 P. M. Western Express.
f 8.37 P. M. Pacific Express.
Chesapeake and Ohio Railway—f 8.39 a. m. week-days.
Southern Railway Express—f 12.58 a. m. daily.
Atlantic Coast Line—f 10.06 a. m. and f 10.07 p. m. daily.
Seaboard Air Line—f 12.58 and f 1.04 p. m. daily.
For Baltimore and Washington—f 12.58, f 8.39, 9.06, f 10.06 a. m., 1.04 and 10.08 p. m. On Sunday at f 12.58, f 9.06, f 10.06 a. m.; 1.04 and f 10.07 p. m.
For Trenton and Philadelphia—1.01, 6.46, 7.10 (Trenton only), 8.06, f 8.39, 9.06, f 10.06, 11.43 a. m., 12.46, 1.04, 2.04 (Trenton only), f 2.35, f 3.33, f 6.40 (Philadelphia only), f 7.35, 7.44, f 8.37, 10.08 p. m. Sundays—1.01, 6.51, f 9.06, f 10.06, 10.40 a. m.; 1.04, f 2.35, 5.52, f 6.40 (Philadelphia only), 7.44, f 8.37 and f 10.07 p. m.
For Atlantic City—Through Vestibuled Express Trains, Buffet Parlor Cars, Passenger Coach, and Combined Coach, f 10.33 a. m. and f 3.35 p. m. week-days. Sundays—Through Vestibuled Train, Pullman Parlor, Dining, and Smoking Cars and wide Vestibuled Coaches, f 8.33 a. m.
For Atlantic City—Via Delaware River Bridge, f 2.35 p. m. week-days; 6.51 a. m. Sundays.
For Cape May—1.01 night, daily.
For Lambertville, Phillipsburg and Stroudsburg, Via Trenton—6.46, f 8.39, and 11:43 a. m., f 2.35 p. m. week-days; 6.51 a. m., 5.52 p. m. Sunday.
For Long Branch, Asbury Park, Ocean Grove, and points on New York and Long Branch R. R., 9.37 a. m., f 1.03, and f 5.43 p. m. week-days. Sundays —10.03 a. m., and 5.40 p. m. Stop at North Asbury Park for Asbury Park and Ocean Grove on Sundays.
For Brooklyn, N. Y.—Trains connect at Jersey City with Pennsylvania Railroad boats for Brooklyn.
"f" Stops on notice to Agent or on signal.
W. W. ATTERBURY, General Manager. J. R. WOOD, Pass'r Traffic Man.
GEO. W. BOYD, General Passenger Agent.

Lehigh Valley Railroad

Time Table in Effect June 18, 1905.
LEAVE SOUTH PLAINFIELD, N. J.
8.00 a. m. daily (except Sunday) local to Mauch Chunk.
8.27 a. m. daily for Easton, Wilkesbarre, Rochester, Buffalo and principal intermediate stations.
1.57 p. m. daily, local for Easton, Mauch Chunk, Hazleton, Pottsville and Shenandoah.
4.55 p. m. daily (except Sunday) "Wilkesbarre and Scranton Express" Solid vestibule train to Wilkesbarre, through Parlor Car via D. & H. R. R. to Scranton and Carbondale.
6.21 p. m. daily (except Sunday) local to Easton.
6.40 p. m. daily solid vestibule train to Buffalo, Toronto and Chicago and principal intermediate stations except Rochester.
FRANK ROWLEY, City Ticket Agent, 213 West Front Street, Plainfield, N. J. Telephone 112-E.

SPECIAL SALE OF HORSE BLANKETS.
Reduced prices on all Blankets for the next ten days. Buy now and save money. Wagons and Carriages of all kinds in stock or made to order.
N. P. Carriage Manufactory,
W. J. CONROY, Prop.
175-177 Somerset St. Tel. 260-L

Gas and Gasoline Engines
For all Purposes.
Machine Jobbing.
VALENTINE GAS ENGINE CO.,
Sycamore St. 'Phone.

A Complete Kitchen.

You cannot have your kitchen completely furnished unless you have a first-class Range, therefore insuring the most convenient cook. You should have one of our Ranges by all means, because of their construction which insures a perfect fire, even heat in the stove rather than in the kitchen. These are made for cooking, and are good enough for heating.

We also have a fine line of Oak and Cylinder Stoves, Pot Stoves, Stove Boards, Coal Hods, Ash Cans, Pipe, etc.
Our OIL HEATER, "The Waterman" is ideal.
We can get you any STOVE REPAIRS in the market.

GAYLE HARDWARE CO.,
Front St. and Park Ave. Tel. 468-R

Trunks
We can furnish you with good reliable trunks at very reasonable prices—also a few slightly soiled ones at greatly reduced prices.

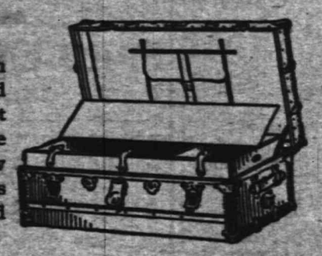

Suit Cases.
Our leather cases are of the best material and workmanship throughout and prices are always satisfactory.

SHIRLEY & JOHNSTON,
CARPET STORE. BABCOCK BUILDING

I. H. BOEHM
109-111-113 W. FRONT ST. 126 PARK AVE. TEL. 688-J

FALL MILLINERY.
Our showing of Fall Millinery is the most complete ever shown in this city. It is possible for everybody to select a Hat from our large assortment, and our prices will astonish all who visit our Millinery Parlors. Our Hats are the Newest and Most up-to-date ever shown.
HATS TRIMMED FREE.

SILK DEPARTMENT.
98c—26-in. Changeable Taffeta Silk in all colors. Reg. price, 1.25 yd.
1.00—36-in. Black Chiffon Taffetta Silk, extra fine quality. Value, 1.25 yard.
1.25—36-in. Black Taffeta Silk Prespiration, Water, Spottpruff, extra heavy quality. Reg. value, 1.69 yard.
Special showing of Plaid Waist Silks. All new patterns, 75c and 95c yd.
WE GIVE RED STAR TRADING STAMPS.

Fall Opening of
Suits, Overcoats and Cravenettes
in all the new shades and cut to fit. Boys' Suits and Men's Furnishings and Hats.
Clothing to Order.
WERNER'S Clothing House
206 West Front Street, Plainfield, N. J.

Heating Stoves and Ranges.

Special attention is given to this line—it is our aim to carry the best line of goods obtainable. The quantity sold by us during the year is a guarantee of right prices. Let us show you our line before you buy. Repairs furnished for all furnaces, stoves, ranges or heaters. We stock repairs for all stoves sold by us.

Tinning and Plumbing.

We call attention to our repair department. Have your heaters put in order now before cold weather reaches you. Estimates given. Satisfaction guaranteed.

Housefurnishing Department.

We cannot enumerate all the articles used in the house, but we have them all. The "Universal" Bread maker kneeds bread in 3 minutes and you need one every time you make it. Universal Cake maker is the newest thing out.

A. M. Griffen, 119-123 East Front Street. Tel. 6-J.

Fall Hats, Caps, Gloves, Uuderwear and Shirts.
Large assortment at popular prices.
O. M. DUNHAM,
Hats and Furnishings. 126 Park Ave.

PUTNAM & DeGRAW.
Men's Negligee Shirts with cuffs, at.....50c and 1.00
Hosiery for Ladies', Gents and Children.....10c up
Boys' Shirt and Blouse Waists, at.....25c and 45c
Outing Flannels and Flannelettes, at.....8c and 10c yd

BLAIR'S -:- -:- BLAIR'S
Hawes Fall Line of Hats Are In.
"TOWN TOGGERY SHOP." 119 Park Avenue.

MUNICIPAL OWNERSHIP DEAD?

Not Good for Chicago, Even Though Other Cities Should Adopt It.

Municipal ownership will have its day and its vogue like roller skating and the bicycle. It was attractive to many when it was a novelty, but it does not improve upon acquaintance. Manifestly it is not becoming more popular. New communities are not taking it up and some of those that eagerly embraced it at first wish to drop it now. Mayor McClellan, of New York, in an excellent speech the other day, repudiated it. He said that "that community is governed best that is governed least," and he is about right. Municipal ownership is not making headway in Chicago. It has not been tried in any important public utility and there is no indication that it will be for many years. The unwisdom of it is apparent to most persons who have had either political or business experience. Mr. Dalrymple saw it at once, and said that it was not practicable in Chicago, under present conditions. And he was chosen as an "expert" by Mayor Dunne to bring in a verdict in its favor. So far as the traction proposition is concerned, Mr. MacVeagh put the case pithily when he said:

"The efficiency of the existing city service has long been to all intents and purpose completely broken down by the weight of city politics, and no new or added city service of any sort and certainly not one of the magnitude of a transportation service could be established under present conditions with hope of possible success."

Municipal ownership in Chicago now is advocated chiefly by men of little experience in business affairs or by visionaries or self-seeking politicians. And the latter are beginning to abandon it, because they see it does not contain the elements of political success.

Even if municipal ownership were adapted for other communities it would not be for Chicago, with its large numbers of newly naturalized citizens all looking for "jobs," and all more or less ignorant or heedless of the financial difficulties of the city and the incompetence of its government. When the breakdown of the city service in every direction is known and admitted, when a first effort is being made to expel politics and graft from the Water Department and the Stree Cleaning Bureau, how hopeless it seems to talk of extending municipal activity to the transportation lines. Then there are the serious legal difficulties in the way, the unextinguished right of the existing companies, the prospect of protracted and almost endless litigation.

When the physical, financial and legal obstacles are added to the political unfitness of the city administration and the little prospect of improvement in it, the movement toward municipal ownership in Chicago for some time seems likely to be almost glacier-like in its slowness.

As an issue in local campaigns municipal ownership soon will be counted out.

—If you want anything, advertise in The Daily Press.

—The next meeting of the Rasores Club will be held tomorrow morning at Mrs. Milliken's, 966 Central avenue.

—Any member of the Y. M. C. A. may obtain a reserved seat ticket for the Star Course of Entertainments upon the presentation of membership ticket and the payment of fifty cents. Course tickets will be on sale at the box office of the association tonight at 8 p. m.

SHERIFF'S SALE. NEW JERSEY SUPREME COURT. Aaron Ward & Sons, a corporation vs. John T. Flournoy. On Contract. Fi. Fa. de bo et ter. On Docket. Judgt.

By virtue of the above stated writ, to me directed, I shall expose for sale, by public vendue, at the Sheriff's Office, in the City of Elizabeth, N. J., on
WEDNESDAY, THE FIFTEENTH DAY OF NOVEMBER, 1905,
at two o'clock in the afternoon of said day, all those two tracts of land situate, lying and being in the City of Plainfield, County of Union and State of New Jersey.

First Tract: Known as Lot No. Eight (8) on a certain map made by F. A. Dunham, Civil Engineer, for William Cortwright, November, 1887, as filed in the office of the County Clerk for Union County, New Jersey, having a frontage of thirty (30) feet on Fourth Street and one hundred and fifty-seven (157) feet on each side line and thirty (30) feet in the rear, with all the rights and privileges of said Fourth Street as a public highway.

Second Tract: Beginning at a point in the southeasterly side of West Fourth Street distant one hundred (100) feet northeasterly from the northeasterly side of Plainfield Avenue being a corner of L. E. Hart's land, now or formerly, thence running in a southeasterly course parallel with Plainfield Avenue and along the rear line of lots fronting on Plainfield Avenue and now or formerly owned by Hart, Coddington and Kitchen, and land of William Cortwright, one hundred and fifty-seven (157) feet more or less to a stake in direct range with the rear line of other lands of said Conway; thence northeasterly and parallel with West Fourth Street eighteen (18) feet more or less to the southerly corner of said Conway's other lands, thence northwesterly and along the line of said Conway one hundred and fifty-seven (157) feet more or less to the southeasterly side of West Fourth street; thence southwesterly along the southerly side of West Fourth Street nineteen and two one-hundredths (19.02) feet to the place of beginning, with all the rights and privileges of said West Fourth street as a public highway. Being a portion of lots 9, 10, 11, 12 and 13 on Map of Desirable Building Lots on Plainfield Avenue, Fourth and Fifth Streets, Property of William Cortwright, Plainfield, N. J., November, 1887, on file in the Clerk's Office of Union County.

B. FRANK CORIELL, Sheriff.
James P. Powers, Attorney.
E. D. J. & D. P. 10 16 5
Fees—$11.70.

Ralph Bullman,
CARPENTER and BUILDER
Estimates. Jobbing. Special Repairs.
93 Grandview Ave. 'Phone 562-J.

REGULARS WON HANDILY

(Continued From Page 1.)

close to the three-quarter station, rounding the turn after him. Pete waited for the ball without batting an eyelash and calmly pushed it away. The globule rolled to Martin, who picked it up in a daze. He was so amazed at such doings that he stared helplessly at the runners with the ball in his hands. Wally and the Kid were all in by the time Brit got out of his trance, and he didn't have any time to get Pete at first. "Well, I'm darned," said Brit, "nobody ever did that sort of thing on the Clinton Avenue team. There ought to be something in the rule book against it."

That was the practical ending of the game as a contest. The All-Plainfields never had a real look-in at another tally, and the Commuters garnered their other four with more or less ease. To spare the feelings of some old friends and genial fellow townsmen particulars will be suppressed.

Joys and sorrows of the ballyard:

PLAINFIELD.

	R.	H.	O.	A.	E.
Kiernan, ss	1	2	2	3	1
Cosgrave, cf	1	0	1	0	0
Dalton, 2b	1	2	2	1	1
Connolly, rf	0	0	0	0	0
Cregan, lf	0	0	2	0	0
Leonard, 3b	0	0	2	3	0
Driscoll, 1b	0	1	9	0	0
Tierney, 1b	0	0	1	0	0
O'Neill, c	1	0	7	1	0
Deegan, p	2	2	1	1	0
Totals	6	7	27	9	2

ALL-PLAINFIELD.

	R.	H.	O.	A.	E.
Craig, ss	1	2	2	3	1
Wiltse, p, cf	0	1	3	1	0
McLaughlin, rf, p.	0	1	1	0	0
Martin, 2b	0	0	5	2	2
Montross, cf, rf, p.	0	0	1	2	0
Allen, c	0	1	3	2	0
Dalley, 1b	0	0	8	0	1
Dodge, lf	0	0	1	0	0
Conway, 3b	0	0	0	1	1
Totals	1	5	24	11	5

Plainfield ..2 0 0 0 2 0 2 0 x—6
All-P'field ..1 0 0 0 0 0 0 0 0—1

Earned runs—Kiernan. Two base hits—Craig, Kiernan. Stolen bases—Dalton, Cregan, Craig, Wiltse. Sacrifice hits—Kiernan. First base on balls—Off Wiltse, 1; off McLaughlin, 3. Struck out—By Wiltse, 2; by McLaughlin, 1; by Deegan, 5. Left on bases—All-Plainfield, 6; Plainfield, 8. First base on errors—All-Plainfield, 2; Plainfield, 3. Hit by pitcher—Montross, O'Neill. Time of game—1 hour and 20 minutes. Umpire—Merity. Attendance—800.

HOBOKEN. 3; ALL AMERICANS, 2.

Hoboken, on the St. George Cricket Grounds, yesterday defeated the All Americans, 3 to 2. Deegan was invincible until the ninth inning, when three hits and a wild pitch enabled the visitors to score two runs. The Jerseymen bunched their hits in the sixth and seventh, scoring enough runs to win. The score:

Hoboken ...0 0 0 0 0 2 1 0 x—3
All A'cans ..0 0 0 0 0 0 0 0 2—2

Spoke at Friends' Meeting.

Sarah B. Flitcraft, a prominent member of the Chester, Pa., Friends meeting, attended the meeting of the Friends' Society on Watchung avenue, yesterday morning, and spoke for a half hour, preaching a forcible sermon. There was a large attendance of members. While in the city Mrs. Flitcraft was the guest of her nephew, Lewis Booth, of Watchung avenue.

Has Key to School.

The school authorities are looking for somebody with a key to Whittier School in his possession. The janitor has found the school door open after hours three times in the past week, and traces of unauthorized visits inside. Nothing of great value has been taken. It is supposed that one of the pupils in some way obtained a key that works the school lock.

Factory Fire Remains a Mystery.

Though Chief Doane and Fred C. Lounsbury have continued their investigations as to the cause of the fire at the Crescent Embossing factory, Saturday, the origin still remains a mystery. The insurance adjusters representing the various companies in which the firm held policies will visit the building tomorrow and begin their appraisals.

Entertainment Postponed.

The entertainment which was to have been held at Marconnier chapel tomorrow night, has been postponed on account of the death of Eugene P. VanCourt, whose funeral services will be held this afternoon from the chapel.

No Fresh Air Meeting.

The annual meeting of the Netherwood Fresh Air Home Association, which was to have been held Saturday night, was postponed on account of the inability of Founder Morgan to attend. The new date has not been fixed.

Mrs. William L. Saunders, who has been in France for several months, returned home on Saturday on the Campania. The homeward journey was a very tempestuous one, several people being swept from the deck of the steamer and a large number of passengers being sick. Mrs. Saunders is very much improved in health and expects to return with Mr. Saunders, to their home in the borough on Wednesday.

MR. MELICK HOST FOR THE HUNT CLUB

ENTERTAINMENT MEMBERS AT DINNER AFTER E CHAS

The Watchung Hunt Club held a successful run Saturday afternoon, starting from Mt. Pleasant, from which point the many riders had a lively chase after the hounds. At Metuchen there was a welcome check, and after a rest and giving the hounds a drink from a nearby brook, the run was continued to Park avenue and the Lehigh Valley Railroad, there being some good jumping of fences en route. There was another check at Oak Tree, and after a short rest the riders continued the run to the Plainfield Country Club, where, in sight of the clubhouse, the riders jumped two fences in sight of the large crowd that had assembled and was awaiting the riders.

The club was then entertained at tea at the clubhouse by Mr. and Mrs. George P. Mellick, and a delightful social time was had.

Those who rode in the hunt were Charles D. Freeman, George P. Mellick, J. Hartley Mellick, Miss May Holly, George M. Kirkner, W. deLa. R. Anderson, Fred Anderson, Lewis E. Waring, Dr. B. VanD. Hedges, Dr. M. O'M. Knott, Jr., of Plainfield; Earl Milliken, of East Orange; George C. White, of Glen Ridge; Chauncey Sayre and Robert Howard, of South Orange; Dr. Bulkley, George Alpers and Dr. Proctor, of New York; Miss Gertrude Noe, Mrs. W. S. Brown, Harry Bourne, of Westfield; George Wildey, of Brooklyn; C. S. Bellows, of Netherwood, and Dr. M. O'M. Knott, Sr., of Ireland. In addition to the above the following followed the riders in carriages: Mr. and Mrs. Paul Taylor Brown, Mr. and Mrs. Martin I. Cooley, Mrs. M. O'M. Knott, Mrs. Shebbeare, Mr. and Mrs. Daniel Runkle, Mrs. Chauncey Humphrey, Mrs. C. S. Bellows and Mrs. W. deLa R. Anderson.

Rev. A. S. Peck Declines Call.

Rec. A. S. Peck, rector of St. Stephen's church, who recently received a call to become curate of the church at Tuxedo, N. Y., announced at the service yesterday morning that he had declined the call and would continue as rector of the church here. This announcement was received with much rejoicing on the part of Mr. Peck's parishioners.

—Daily Press want ads. pay.

Corporation Notice.

SEWER ASSESSMENTS.

The subscriber, the Collector of Taxes of the City of Plainfield, hereby gives notice that a certified copy of the Report and Assessments of Robert A. Meeker, John W. Murray, Jr., and Samuel P. T. Wilbur, the Commissioners of Assessments of the City of Plainfield heretofore appointed under the Ordinance of said city, entitled, "An Ordinance to provide for the appointment of Commissioners of Assessment to assess damages and benefits under and by virtue of the act entitled 'An act to provide for drainage and sewerage in cities of this State, Approved April 7th, 1890, and acts amendatory therof and supplemental thereto,'" which said Ordinance was duly approved by the Mayor of said City on the 8th day of April, A. D. 1905, as said report and assessments were ratified and confirmed by the Common Council of said City, containing the assessments of damages and benefits or expenses, as the case may be, for the making and constructing of sewers and appurtenances (including house connections) under and by virtue of an Act of the Legislature entitled "An Act to provide for drainage and sewerage in cities of this State," Approved April 7th, 1890, and acts amendatory thereof and supplemental thereto, and Ordinances and other proceedings of the Common Council had under said acts of the Legislature, said report and assessments covering the whole of said system of sewerage and appurtenances already completed (not covered by assessments heretofore made) that is to say: The making and constructing of sewers and appurtenance (including house connections) in the streets and parts of streets mentioned and described in said Report and Assessments of said Commissioners, and particularly in and through the following described streets and parts of streets, to wit:

North Avenue from Richmond Street to Leland Avenue;
Leland Avenue from North Avenue to South Avenue;
South Avenue from Leland Avenue to a point 1,400 feet East of the centre of Leland Avenue, and
South Avenue from Richmond Street to Central Street;
Albert Street;
Compton Avenue;
Mariners Place;
Pond Place;
Stebbins Place;
Muhlenberg Place;
John Street;
Prescott Place, between South Second Street and West Fourth Street;
Dunellen Avenue, between Clinton and Compton Avenues;
Essex Street, between Spooner Avenue and John Street;
West Fifth Street, between Grant Avenue and Prescott Place;
West Fourth Street, between Plainfield Avenue and Prescott Place;
Lee Place, between South Second Street and West Sixth Street;
North Avenue, from Leland Avenue, 2,000 feet East;
South Second Street, between Plainfield Avenue and a point 250 feet West of Morris Street;
West Sixth Street, from Grant Avenue 1,000 feet West;
South Avenue, between Central Street and Woodland Avenue;
Spooner Avenue, between South Second Street and West Seventh Street;
West Third Street, between Grant Avenue and Pond Place;
Leland Avenue, from South Avenue to a point 1,500 feet South of East Seventh Street;
South Avenue, between Leland Avenue and Belvidere Avenue;
Denmark Road;
Berkeley Avenue, between Denmark Road and Ravine Road;
Hillside Avenue, between Prospect Avenue and Evergreen Avenue;
Evergreen Avenue, from Hillside Avenue, 600 feet East;
Webster Place, between Putnam Avenue and Berckman Street;
Arlington Avenue, between West Ninth Street and Union Street;
Union Street, from Arlington Avenue, 500 feet South;
Grant Avenue, between West Eighth Street and Sherman Avenue;
East Seventh Street, between Richmond Street and Woodland Avenue, including, house connections, and including appurtenances of said sewerage system in connection therewith; the said streets and parts of streets in which the same were so made and constructed, and the location and dimensions of the several lots, tracts and parcels of land and real estate so assessed, being delineated on certain set of maps No. A 1, A 2, A 3, A 4, and B 1, Sewer Extension Assessment Maps, dated August 1st, A. D. 1905, and attested by the signatures of said Commissioners and filed in the office of the Collector of Taxes August 1st, 1905, which said Report and Assessments were originally filed in the City Clerk's office August 7th, 1905, and ratified and confirmed by the Common Council of said City September 5th, 1905, has been furnished and delivered to the subscriber by the Common Council of said City, and a certified copy of such report and assessments has been duly entered in a book kept for that purpose in the office of the subscriber, and payment of the sums assessed as aforesaid, is required to be made within sixty days from and after the 16th day of October, 1905, being the date of the first publication of this notice.

Said assessments are required to be paid at the office of the subscriber, No. 151 North Avenue, Plainfield, N. J. The statute above referred to provides that in case said assessments shall remain unpaid at the expiration of sixty days from and after such first publication, the said assessments shall draw interest thereon from that time at the rate of one per centum per month; and it shall be the duty of the Collector to proceed forthwith in the collection of said assessments by the sale of the land in respect of which said assessments may have been made.

ROBERT L. LEE,
Collector.

Dated Plainfield, N. J., October 16th, 1905. 10 16 2 oaw

FOR THE WEEK COMMENCING MONDAY, OCTOBER 16

Extra Stamps 75 STAMPS with one lb of Our Best 60c. Tea

We KNOW You WANT to Use OUR Groceries

Because they are the BEST and CHEAPEST. WE want you to trade with us because we know you will be properly treated all the time. You will get FULL WEIGHT and everything you are entitled to. You'll SAVE 25 to 40 per cent. in your HOUSEHOLD EXPENSES, besides, getting your STAMP BOOKS FILLED, by which you can procure your

HOUSE FURNISHINGS FREE

Extra Stamps 40 STAMPS with one lb of Our Best 35c. Coffee

Special Sale of Very Fine Red Alaska Salmon with Extra Stamps

Just Think 15 stamps with one can Red Alaska Salmon for 10c

A Genuine Treat in Salmon

EXTRA STAMPS THIS WEEK 75 STAMPS WITH ONE POUND OF OUR Best 60c Tea

EXTRA STAMPS THIS WEEK 40 STAMPS WITH ONE POUND OF OUR Best 35c Coffee

Xtra Stamps this Week 30 STAMPS with one pound of 40c Tea

Xtra Stamps this Week 25 STAMPS with one pound of 35c Tea

Xtra Stamps this Week 30 STAMPS with one pound of 30c Coffee

Xtra Stamps this Week 25 STAMPS with one pound of 25c Coffee

Xtra Stamps this Week 10 STAMPS with one pound of 20c Coffee

40 STAMPS with one lb can of ALLSPICE 40c

50 Stamps with one lb of 50c TEA

10 Stamps with 1 bottle OLIVES (Stuffed or Plain) 25c

10 Stamps with 2 packages A & P GELATINE 5c each

10 Stamps with 2 packages A&P STOVE POLISH 5c each

10 Stamps with 1 package MULE-TEAM BORAX 12c

Special Price Leaders

Domestic Sardines . . a can 3c
A&P Smoked Beef . . in glass 10c
Codfish . . . . in bricks 8c
A&P Raisins . . . 3 pkges 25c
A&P Currants . . 3 pkges 25c

25 Stamps with one lb of 25c COFFEE

10 Stamps with 1 can A & P BAKED BEANS 10c

10 Stamps with 2 cans IONA PEAS 9c each

10 Stamps with 1 jar JAMS 15c

10 Stamps with 1 can SULTANA SPICE 10c or 12c

THE GREAT ATLANTIC & PACIFIC TEA COMPANY

10 STAMPS with a ½-pint bottle COURTENAY & CO'S IMPORTED Worcestershire Sauce Best on the Market 12c

137-139 W. FRONT ST.

30 STAMPS with one bottle A&P pure EXTRACTS 25c a bottle

Proctor & Gamble Naptha Soap, 4½c cake

Harry K. Lister
161 North Ave.
Opp. Depot Tel. 569-J

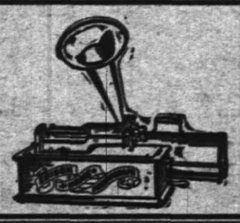

Victor Talking Machines.
Supplies for all makes.
Cash or Easy Terms

Edison Phonograph $10 to $50

Guns, Ammunition, Footballs and Supplies

A Special Department, designed for those who desire to keep a portion of their funds in reserve, separate and apart from their checking accounts, is conducted by this Company

3½ per cent interest is paid on accounts in this Department.

Full particulars may be obtained on application.

THE PLAINFIELD TRUST COMPANY

Capital..... $ 100,000
Surplus..... 125,000
Deposits..... 1,500,000

Chance for Cornelius.

Cornelius Loughlin, charged with drunkenness and disorder, protested his innocence in the city court this morning, and Judge Runyon adjourned his trial to tomorrow to enable him to get witnesses.

Landlord and Tenant.

Judgment for the plaintiff was taken in the landlord and tenant case of Amos Stites against Abraham Whitlock, before Justice Hand this morning. F. J. Huff was the plaintiff's lawyer.

Banquet Committee.

Charles A. Dixon, Benj. LaVere and George Firstbrook was the committee having charge of the banquet given to Manager Philip Daab and his team at the Hotel Iroquois, Saturday night.

Drunks Fined.

Archibald Davis and Arthur Allen, charged with drunkenness, were fined $3 apiece by Judge Runyon in the city court this morning.

Hackmen Arrested.

Thomas Burns and Henry Hansen, charged with violating the hack ordinance, will be arraigned in the city court tomorrow morning.

PERSONAL.

Robert Scott, of Muhlenberg place, visited a friend in Bound Brook yesterday.

David J. Carney, of the borough, was the guest of friends in New Haven over Sunday.

Thomas DeMeza, of West Second street, was taken ill with appendicitis last night, and will undergo an operation today.

Mr. and Mrs. Henry C. Dunbar returned today from their wedding trip spent at Lake Waccamaw, N. C., and are residing on Craig place.

Miss Mary Finn left Thursday for Ireland, where she will visit her parents and relatives. Before she returns she will visit the Lakes of Killarney, the Giant's Causeway and various cities of importance.

Untrimmed Hats 98c up.

Bonn's

Auto Veils, 3 yards, $1.39 & $2.25

PLUMES AND POMPONS.

Handsome Ostrich Plumes, French Curl, 14, 16 and 18 inches long, white or black..... $1.98, $2.98, $3.98

Ostrich Feather Pompons, Aigrettes in center, white or black.....$1.49 to $4.98

FEATHER HATS.

The newest shapes, black or colors, trimmed or untrimmed, pretty and stylish.....$3.98 to $6.98

USE PRESS WANT ADS.

ROADSTERS' CALENDAR.
Sun Rises 6:12 a. m.
Sun Sets 5:39 p. m.
Lanterns must be lighted 6:19 p. m.

THE DAILY PRESS.

THE WEATHER
Fair tonight: Wednesday, partly cloudy. Maximum, 68; minimum, 58. 24 hours ending at noon today. Ther. at noon, 68.

Established May 10, 1887. PLAINFIELD, NEW JERSEY, TUESDAY, OCTOBER 17, 1905. Two Cents a Copy—$5 a Year.

FINE NEW HOME FOR THE RIDING AND DRIVING CLUB

Club House and Show Ring, Stables and Grand Stands to be Built at Once.

PURCHASE 25 ACRES

Tract Bounded Randolph Road, Woodland and South End Avenues—Big Improvements Are Planned.

The Riding and Driving Club has purchased twenty-five acres of land in the southeastern end of the city, on which it will build a show track, clubhouse, riding school and some other things belonging to the activities of a smart horsey organization. The plant will be one of the most complete and attractive to be found anywhere, and cannot fail to give Plainfield a rank and standing in the fashionable horse world second only to New York, Philadelphia and Baltimore, where the top-notch shows are held.

Work on the grounds will begin next week. The men will be pushed to the limit, and it is expected to have the whole group of tracks and buildings completed in time for the third annual show next spring. Plans and preparations for the erection of a plant have been going on quietly for some time among the men interested. The plans were further advanced at a meeting held in the Casino last night. Designs for tracks and buildings are being completed by the architect and the general idea of how the grounds will look has been given to the club.

The tract stretches along Randolph road for 547 feet, along Woodland avenue to South End avenue about 1,250 feet, and down the latter thoroughfare for the same distance as on Randolph road. One side of the tract touches Fanwood, and the grounds adjoin those of the Country Club. The trolley line runs close to it. One little strip within the boundaries noted, at Woodland and South End avenues, is not in the club tract.

Near the corner of the tract formed by Randolph road and the rear line an oval show track will be built. It will measure 280 feet long and 160 feet wide. Around it will run a ten-foot pathway, and around that a twenty-foot parkage oval. The ring is modelled on and measures exactly the same as the famous Wissahickon track, Philadelphia.

On the side away from Randolph road the grandstand will be erected. It will have private boxes, and the usual features of a thoroughly appointed, spacious stand.

Over toward the South End avenue corner will be the stables. These, as all the other structures, will be equipped with every fitting modern detail.

The clubhouse will be built close to the Woodland avenue end of the show ring. It is to be largely a temporary structure, but will lack nothing in the way of appearance or appointment for that reason. It will be handsome in design and handsomely furnished, with everything for comfort and enjoyment of members and their guests. It is quite certain that a very few years will make a large clubhouse necessary.

There will be two other features to the plant, a covered riding ring and a pony steeplechase track.

The covered ring will be built on the South End avenue side of the grounds. This will be used as a school, where instruction may be obtained by members untrained in riding or driving.

The cost of the plant will reach a high figure. Its construction is made possible by the interest taken in it by a group of wealthy men, chief among whom is Charles J. Fisk. The committee of the club members in charge of the construction is made up of L. E. Waring, W. J. Buttfield and R. A. Fairbairn.

The Riding and Driving Club is scarcely more than a year old. It grew from the first horse show held here, at the old Driving Park, in 1904. So much interest was manifested in that show and the enthusiasm having increased to such an extent when the second one was arranged a year later, that the organization of the club almost brought itself about. When the club was actually launched it gave surprising evidences of abiding strength, and it has been steadily growing stronger. Plainfield promises to be as decidedly a horsey suburb as Lakewood, Orange and the Long Island towns to which the New York fashionables flock.

D. S. Maclaren has returned from an extended trip in Europe and taken up his residence in Central avenue.

200 DELEGATES AT BAPTIST S. S. MEETING

PLAINFIELD CHURCHES REPRESENTED AT CONVENTION AT WESTFIELD.

The fifty-fifth annual convention of the East New Jersey Baptist Sunday School Association, in which the First Baptist and Park Avenue Baptist churches of this city are members, is being held today in the First Baptist church, Westfield. There are about 200 delegates present.

The morning session opened with a prayer and praise service led by Rev. G. A. Guenther. The address of welcome was delivered by W. A. Dempsey, of Westfield, and the response was by Rev. Frank Fletcher, of New Market. Two interesting addresses were delivered, one on "The Bible School," by Rev. G. M. Shott, formerly of Scotch Plains, and the other on "The Alternate Lessons, Blakeslee or International," by Rev. W. G. Fennell, of Newark. These were followed by an informal discussion of the subjects.

Rev. C. F. Stanley opened the afternoon session with a prayer and praise service, which was followed with an address on "The Adult School, the Hour of Meeting," by J. B. Applegate. Rev. J. V. Ellson, of Newark, spoke on the subject of "The Decision Day," and "The Child Christian" was the subject of an address by Rev. C. F. Stanley, of Newark.

The service tonight will be opened with a prayer and praise service led by Rev. T. Moore-Smith, of Scotch Plains, after which the address of the evening will be made by Rev. Dr. Cortland Myers, pastor of Baptist Temple, Brooklyn. His subject will be "The Second Mile." Many Sunday school workers and others from this city who were unable to attend the sessions today have arranged to hear Dr. Myers tonight.

STOKES ON THE SIDE OF THE OSTEOPATHS

WITH HIS HELP THEY ARE LIKELY TO GAIN LEGAL RECOGNITION.

Millville, Oct. 17.—The Cumberland County Medical Association, at its recent meeting here, discussed the introduction of a bill into the Legislature at the coming session for the recognition of osteopath physicians, and to allow them the same rights as other practitioners, who are compelled to pass a regular examination.

The society is decidedly against any such bill, but with Governor Stokes on the side of the osteopaths it will offer no protest. The Governor is a personal friend of Dr. Howell, an osteopathic physician of Vineland, who has opened offices in this city, and himself believes in the value of the new treatment.

P. S. C. MEN DINE.

Trolley Trip Feature of Their Outing.

Several officials of the Public Service Corporation, accompanied by their wives and friends, had a dinner at the Hotel Kensington Saturday night, after a delightful trolley ride over the lines in two special cars. The trip occupied the greater part of the afternoon and it was 8 o'clock when the party of forty-two arrived at the Kensington.

Proprietor J. A. Staats had prepared a fine menu, which pleased his patrons very much, and the party left here at 10 o'clock on the return journey. Among those in the party were these:

Mr. and Mrs. J. H. VanCleve, Mr. and Mrs. Joseph Walker, Mr. and Mrs. E. L. Courter, Mr. and Mrs. M. S. Drake, Mr. and Mrs. H. E. VanNess, G. D. Harrison, R. W. Drake, Albert M. Gray, of Irvington; Miss Ethel E. Curtis, of Trenton, and Miss Gertrude I. Parle, of Morristown.

Central Gets Concessions.

A joint committee from the Elizabeth Common Council and the New Jersey Central appointed for the purpose of effecting a readjustment of traffic conditions in Elizabeth, met last night. The railroad officials promised to construct arches and make other improvements, if permitted to close certain streets at grade crossing in that city.

Reform Hall Programme.

A good programme has been arranged for the meeting at Reform Hall, tonight. It will consist of moving pictures, stereopticon views, vocal and instrumental music and a temperance address by John B. Oakley, of Elizabeth.

MUCH STREET WORK IS NOW UNDERWAY

IMPROVEMENTS IN WEST END ARE ABOUT COMPLETED.

During the present favorable weather conditions Street Commissioner Gavett has been able to make considerable progress in street matters which have been underway for some time. The street improvements in the East End of the city are about completed, and work has about been started macadamizing Randolph road. The work under contract, which includes the macadamizing of New street, is about completed, Contractor Meeker being ready to roll down the top dressing.

At the October meeting F. E. Kinsman and others asked to have Sherman avenue macadamized, and an ordinance was adopted authorizing that work, after the property owners had first deposited their share of the expense with the city treasurer. This will be completed before cold weather arrives.

Mr. Gavett is much pleased with the progress of the work at the sewage disposal farm being done by Richards & Gaston, contractors from Somerville. The concrete work is about completed and within a short time everything will be in readiness for the filling in process. The contractors have had exceptional weather for their work and have made far better headway than usual with this kind of work. At the present rate the new beds will be ready for use in the near future, making it possible to take care of a large quantity of additional sewage matter.

LARGE CROWD AT CLOSE OF SAENGERBUND FAIR

THE TOTAL RECEIPTS EXPECTED TO REACH AT LEAST $700.

With the largest attendance of any during the time it progressed, the fair of the Gesang and Turn Verein in Saengerbund Hall closed last night. Its success is far beyond what was expected and it even surpassed all previous records. The net receipts will aggregate between $700 and $800, all to be applied to liquidating outstanding notes on the reconstructed building.

While the dancing floor was crowded all night, much interest centered in the bowling, where experts continued to roll for prizes. George Voehl stodd in the lead and captured several, one of them a fine large imported cheese. In the awarding of other prizes, aside from the bowling, Rudolph Spiegel secured a silk umbrella; Charles Duvier, a chiffonier and writing desk, John Neal. The articles remaining on the various tables were auctioned off and many brought good prices.

The success of the affair is in a great measure due to the efforts of the general committee, which worked unceasingly to make it so. It consisted of August Wolff, Frank Jellig, Rudolph Bleier, Frank Smith and Joseph Haurand. They were assisted by the following sub-committees: Women's section, Mrs. Rudolph Spiegel, Mrs. Charles Meyer, Mrs. Sutton, Mrs. Anton Stenzenberger, Mrs. August Melcher and Mrs. John Retzer; Singing section, Henry Haurand, William Claassen and Rudolp Spiegel; Bowling section, William Claassen, John Wirth and John Retzer; Turning section, Charles F. Meyer, Sr.

Boy Delegates.

The Plainfield Y. M. C. A. will be represented at the State convention of the association juniors at Camden October 27-29. The delegates from the local department are Russell Morris, Stanley Karner, Leroy Woodhull, Harold Robins, F. B. Smith, Charles Line and W. B. Caldwell. These, under the guidance of Secretary Robbie and Dr. N. H. Probasco, of the boys' committee, have arranged to attend the gathering, and other members of the department are likely to accompany them.

King's Daughters' Session.

The semi-annual meeting of the City Union, King's Daughters, will be held in the parlors of the Crescent Avenue Presbyterian church on Thursday afternoon, November 9. This is the meeting when gifts of jelly and other useful things for the nurses' closet are most acceptably received. There will also be interesting reports of the past season's work and other features.

Contract Case Adjourned.

The contract case of Frank Cullen against John A. Kriney, in Justice Hand's court, has been put off for two weeks. J. P. Owens is the plaintiff's counsel.

Ohl Funeral Private.

The funeral of Percy C. Ohl, who died Saturday, will be held at his home and will be strictly private.

FIGHT VOTING MACHINE

Dunellenites Circulating Two Petitions Against Use of Contrivance.

OPPOSITION IS STRONG

Democratic County Committeeman and Borough Assessor Handling One, Republican Gathering Signatures on the Other.

Opposition by Dunellen citizens to the voting machine assigned to the borough last week by the Secretary of State has chrystalized into two petitions against the use of the contrivance at the coming election. Many signatures are being collected and a determined effort is to be made to induce the State authorities to take the machine out of Dunellen.

The opponents of the machine put forward the accepted ground against it—that the average voter is confused by the contrivance, and intelligent voting, except by a certain percentage among the electorate, is harder than by the old method.

Daniel Gulick is handling one of the petitions and Assessor John Peters the other. Gulick is a Republican and Peter is a Democrat, but the signatures are not being gathered on a partisan basis. Gulick, in three days, has secured over fifty signers and Peters, in less time, has gathered almost as many. They hope to get a majority of the 400 voters in the borough to sign.

Political leaders who are either favorable to the machines or indifferent say it is hopeless to work against its use at the coming election. They do not expect the authorities to pay any attention to the petitions, but the machine's opponents are convinced that the men who can take the contrivance away if they care to will not wish to compel the borough to use it in the face of the protest they hope to register against it. Even if the State authorities insist on having the machine tried at the coming election, simply as a matter of principle, the leaders of the crusade against it believe their protest will compel its removal after that one occasion, so the anti-machine movement would continue even if positive statement from those in authority to the effect that the contrivance must remain for the balloting of November 7 were received before the protest was filed.

"Practically nobody among the voters wants the machine here," said Assessor Peters yesterday, "and there are good grounds for the opposition to it. It makes intelligent voting twice as hard as it should be. Take what happened in South River last year as an example. Down there the Prohibition ticket usually gets two or three votes; last year, when the machine was put there, twenty-eight votes were registered for Prohibition. Think of that in South River! It is a certainty that twenty-five of those votes were never intended for the Prohibitionists—in other words twenty-five voters were practically disfranchised. Under the old style of balloting such a thing could never have happened. With paper ballots a man knows what he is voting for, and sees his vote go in where it belongs. With the machine he takes a chance of doing the right thing and never knows to a certainty whether or not his vote is counted right."

Assessor Peters is one of the Democratic leaders of the borough, and a member of the Democratic County Committee. He is influential in party councils, and may succeed in making the opposition to machine voting more than a local movement.

WIFE WANTS DIVORCE.

Mrs. Josephine Elizabeth Greene Sues on the Ground of Desertion.

A petition for divorce has been filed by Mrs. Josephine Elizabeth Greene from her husband, Frederick B. Greene, Jr., on the ground of desertion. Mrs. Greene lives in North Plainfield. She is the daughter of Mr. and Mrs. S. B. Joseph, of Willow avenue. The husband lives in Brooklyn.

Mrs. Greene was married in the borough October 24, 1900. She charges that Greene deserted her in August, 1903. The bill of particulars was filed October 10. Reed & Coddington are the petitioner's lawyers.

E. O. Jago to Speak.

Ethan O. Jago, of New York city, will speak at the regular meeting of the Christian and Missionary Alliance to be held in the W. C. T. U. rooms, Friday, October 20, at 8 o'clock. Mr. Jago is a clear Bible teacher and eloquent speaker. Miss Miriam H. Cromwell, of Cranford, will sing the "Glory Song," so much used at the Torrey meetings.

Philip Currin, Jr., of Mountain avenue, is detained at home by a severe attack of quinsy sore throat.

COMMISSIONERS TO HEAR PROPERTY OWNERS

STREET OPENING AND WIDENING THE MATTERS UNDER CONSIDERATION.

Elliot T. Barrows, Evarts Tracy and Lewis G. Timpson, commissioners appointed by the Common Council in the matter of the widening of Sycamore street between Fourth and Fifth streets, the opening of Stebbins place, and the widening of Park avenue from Second street to the railroad, will meet tonight at 8 o'clock at the Common Council rooms. They will proceed with the discharge of their duties and hear all persons interested in the premises and make their estimates and assessments under the ordinances providing for the several improvements.

It was found impossible for the street committee from the Common Council to secure a satisfactory adjustment in the matters referred to, hence the appointment of commissioners. The Sycamore street widening matter has been underway for a long time, but not until now has it appeared possible to make any progress. A majority of the property owners want the street widened, as is also the case in the proposed opening of Stebbins place, while in the Park avenue widening there will be the Plainfield Trust Company, Charles W. McCutchen and Boice estate to treat with in effecting this improvement. It is expected that the commissioners will make a report of their work to the Common Council at the November meeting, after which steps will be taken to make the improvements.

PHYSICIAN TESTIFIES TO COLLEAGUES ERROR

IN ALBERT DIVORCE CASE IN WHICH SENSATIONAL TESTIMONY FIGURES.

Master in Chancery John H. Van Winkle finished taking testimony in the divorce case of Joseph Albert, the Scotch Plains ball player, against his wife, Catherine Albert, yesterday afternoon. No defence was put in, but many witnesses were examined on account of the peculiar circumstances surrounding the wife's alleged desertion.

Medical testimony plays an important part in the evidence, and most of it is of an unusual and highly sensational character. Dr. Long was the main witness at yesterday's hearing. His testimony showed that another physician had made a grave mistake in his diagnosis of a case that had an important bearing on the Alberts' marital relations.

It is understood that Mr. Van Winkle will recommend a decree of absolute divorce when he turns the papers over to the Chancellor. Lawyer George Ball represents Alberts.

JAP IN HIS HOUSEHOLD.

Umi Mori a Protege of F. T. Woodhull.

Umi Mori, a bright little Jap, is an interesting member of the household of Mr. and Mrs. Floyd T. Woodhull, of West Front street, and he has been making many friends since coming to Plainfield. He is prominently connected in Japan, his parents being wealthy and occupying a high social position. Young Mori had the choice of going to war or coming to this country for an education. He chose the latter, and some day he expects to return and take a Government position.

Umi Mori attends the public school a half a day, being a pupil in the sixth grade of the Whittier School. The other half he is employed at Mr. Woodhull's home and his evenings are devoted to study. He is quick to learn and is rapidly acquiring knowledge of American ways and customs. He speaks fairly good English and like the people of his race, he is very pleasant and polite. Although he has been at Mr. Woodhull's home but a short time, he is already considered one of the family and he is not only well pleased with his opportunities, but has found true friends in Mr. Woodhull and his family. Mori is now a member of Trinity Reformed church Sunday-school and attends the church services.

Anderson Case Near Its End.

The long-fought case of John C. Anderson, administrator, against Bridget Burke, et als, of this city, over a Catholic Benevolent Legion death benefit, which has dragged through the courts for three years, will come up before the Court of Errors and Appeals for final adjudication on November 21. At the last clash between the legal forces, in the Court of Chancery, Burke et als won. John P. Owens is their lawyer. William Newcorn represents Anderson.

CARNEY HAS LIMBARGER OUSTED FROM COMMITTEE

LATTER MAKES UNSUCCESSBUL FIGHT AT DEMOCRATIC CONVENTION.

David J. Carney and Lorenzo Townley, one of his friends, were chosen on the Democratic County Committee at the Somerville convention Saturday afternoon, after a squabble with Walter Linbarger, leader of the other North Plainfield faction, on the convention floor. Of the four borough delegates, Elston M. French, John Conover, Carney, and William Rickett, the last named was the only regularly elected one, the others being proxies. Rickett, who is a supporter of Linbarger, presented his name for the committee, ignoring the nomination of Carney and Townley by the other three delegates. Linbarger claimed the election on the ground that the proxies, under the new law, had no right to vote, and he and Carney went at one another with sharp sticks. An opinion by Richard V. Lindabury, to whom the chairman appealed, that precedent appeared to have established the proxies' right to vote, led to a ruling that defeated Linbarger.

The latter still insists, however, that he is the only legally chosen committeeman, and intimates that he will carry the fight to the committee. The committeemen's credentials are issued by the county chairman.

GARRET DUNHAM NOW REGAINING HIS MEMORY

LEAVING HOME SUDDENLY GOES ABOUT ACCUSTOMED PLACES.

Eluding nurses and members of his family who had been watching him, Garret T. Dunham, the victom of a trolley car accident, slipped away from his home Saturday night and made his way to the office of the Pond Tool Works where he is employed. Though suffering a partial brain paralysis by reason of his injury and for the greater part of the time since unable to recall names or places, he wandered about the factory and conversed intelligently with several friends. The latter made no attempt to hold him, believing he had recovered sufficiently to get about and from the works he walked down town. He called on acquaintances in several stores and though he talked rationally, two of them watched his movements and afterward saw him safely home.

The result of Mr. Dunham's accident left his mind a blank for a long time and for several weeks his recovery was doubted. He is now regaining and though he does not recall Saturday's experience it shows that the brain paralysis is gradually lifting. In the hope that absolute quiet and proper treatment might restore him mentally and physically he has entered Dr. Cooley's sanitarium and will remain until the trouble is entirely overcome.

NO CIVIL SERVICE QUIZ.

President Surprises Federal Employes With Special Order.

Washington, Oct. 17.—The President today through the State Department published an executive order of importance to every employe in the civil service of the United States. No explanation of the underlying reason for its issue is given. The order is as follows:

"No officer or employe of the government shall directly or indirectly instruct or be concerned in any manner in the instruction of any person or classes of persons with a view to their special preparation for the examinations of the United States Civil Service Commission. The fact that any officer or employe is found so engaged shall be considered sufficient cause for his removal from the office.

"THEODORE ROOSEVELT."

Kills His Father.

Trenton, Oct. 17.—William T. Bevins, Jr., is under arrest here today charged with the unusual crime of patricide. He shot and killed his father last night while protecting his mother from a murderous attack. The crime was committed aboard the young man's houseboat in the Delaware River, where Mrs. Bevins had sought refuge from her husband.

A Chimney Fire.

Hose Company No. 3, from the West End house, was called to 134 Plainfield avenue at noon today for a chimney fire. It was quickly extinguished without any damage occurring.

Voting Machine on View.

One of the new voting machines is now at the city clerk's office, where demonstrations of it are made. This machine is in some respects different from the ones used last year.

GRACE CH. CLUB SMOKER

Pleasant Affair Begins New Season in New Parish House Quarters.

MUSICAL AND SPEECHES

President Fox Introduces Tenement House and Child Labor Problems, and Urges Country Dwellers to Help City Reformers.

The Men's Club, of Grace P. E. church, held its first meeting and social affair of the season, at the new parish house last night. The large gathering of members enjoyed a musical and smoker.

Before the programme of entertainment the rector, Rev. E. V. Stevenson, and the president, Hugh F. Fox, spoke briefly. Mr. Stevenson touched on the aims, the objects and the field of the club.

"It is for the social, as well as the religious betterment of the men of the parish; and the good it can do is not limited to the men of the church," he said.

Mr. Fox is a member of the State Board of Guardians, and he introduced some of the questions of reform in child labor and tenement house construction to the attention of the club.

"It is the duty of we who are fortunately situated in the suburbs to take an interest in the problems that confront those in congested centres and lend our aid to their efforts to better the conditions," he said.

The programme included piano solos by Porter Steel, who also did a little trick work with piano and cornet together; vocal duet by William Tallamy and H. Bernard Coombe, accompanied by W. E. MacClymont; solo by J. B. Baker, accompanied by Lewis Williams; vocal quartette, Rev. E. V. Stevenson, H. Bernard Coombe, Wilbur Chamberlain, William Tallamy. Refreshments were served. The entertainment committee was made up of Howard Fleming, chairman; J. P. Nolting and Arthur Murphy.

The programme of the club meetings and affairs for the season is a full and interesting one. It is as follows:

November 13, all the Parish Guilds, ladies' evening, presentation of Grace church activities; Sattels' Quintette; refreshments. December 11, annual meeting, change of constitution; entertainment. January 8, lecture by A. McClean Parker, "Panama Canal" (Illustrated); reception to Men's Clubs of the other churches. February 12, informal talk by J. O. Averill, "Formosa." March 12, address by Rev. E. V. Stevenson, "The Church of Our Fathers." April 9, discussion, "The Public Health;" led by Dr. William H. Murray, member of the State Board of Health, and L. R. Thurlow, Plainfield health officer. May 14, club supper and smoker.

NEW O. F. C. CAPTAIN.

No Truth in Report that the Eleven Will Not Play.

Charles Hillyer was elected captain of the O. F. C. eleven last night in place of Frank Simmons, who resigned. The meeting was held at the home of George McVoy, East Front street.

The O. F. C. eleven is rapidly rounding into shape, and will fill out a busy season. There is no truth in the report that the team will not play this year. The men have been a little late in getting together, but the combination will be on the field as strong as in past seasons from now until the schedules close.

The players will be out tonight for heavy practice at Concert Park.

Miss Eoff's Engagement Announced.

Miss May Eoff, daughter of Mr. and Mrs. Charles W. Eoff, of Crescent avenue, gave a pink luncheon today at the Park Club, at which she announced her engagement to Dr. Frank Brown Bostwick, of Gibraltar. Covers were laid for twelve. The announcement comes as a culmination to a romance that began when Miss Eoff and Dr. Bostwick met recently while the former was enjoying a European tour.

Burned in Fighting Fire.

Micajah Secor, the night watchman at the Crescent Embossing factory, was severely burned about the face and head in fighting the fire which all but destroyed the plant Saturday morning. He has since been confined to the house, but is recovering nicely.

Johanna Haley Expires Suddenly.

Johanna Haley, widow of James Haley, and for many years well known about the city, died suddenly at Westfield yesterday. Interment will be made in the Plainfield avenue cemetery tomorrow afternoon following a service at the grave, to begin at 1:30.

—Advertise in The Daily Press.

THE DAILY PRESS may be obtained from the following Newsdealers and Agents. 10c. a week.

CITY.

Union News Co. .....R. R. Station
J. M. Harper .....411 Park Ave.
E. A. Laing .....149 W. Front St.
A. D. Mallinson .Fourth and Liberty Sts.
Trolley Waiting Room ...Watchung Ave.
M. Estil .....111 Park Ave.
W. E. Mattison .....65 Somerset St.
Debele & Stahl .....113 Somerset St.
Geo. Scribner .....331 Watchung Ave.
T. A. Garthwaite .....212 Watchung Ave.
A. Anderson .West Third St. and Lee Pl.

SUBURBAN.

Dunellen .....Vail & Alberts
New Market .....Herbert Dunham
Bound Brook .....Union News Co.
Somerville .....Jacob Gernert
Westfield ....C. F. Wittke, A. E. Snyder
Scotch Plains .....Chas. Elliott
South Plainfield .....Herber Cubberley
Clinton Avenue .Mrs. Meader, John Ryan
Fanwood .....Chas. Elliott
Netherwood .....J. Kiley
Rahway Junction .....J. Hatfield

NEWS IN THE SUBURBS.

DUNELLEN AND VICINITY.

The Junior Endeavor Society of the Seventh-Day Baptist church has been reorganized after a year of quiescence, under the direction of Mrs. Walter Green. Much interest in the organization is being shown. It meets every Sabbath afternoon at 4 o'clock.

William Sanford is dubious about continuing his business at the loop lunch stand. He is afraid the enterprise will not pay with the new through schedule, which cuts the cars stopping there in half, in effect.

Garretson & Gray are shipping a big order of crushed stone to Woodbridge. Two carloads were sent yesterday and the same quantity will go every day for a week.

Mr. and Mrs. James Touzeau have been entertaining F. E. Pouch, of Brooklyn, who gave the Touzeau memorial piano to the Presbyterian Sunday-school.

W. L. Larrabee has purchased a new horse. The animal was secured in a New York sales stable and Mr. Larrabee drove it home.

Valentine McLaughlin, Edward Herlick, Walter Vliet and Albert Giddes visited friends in Newark Sunday.

Dr. Duncan Monroe has removed to his new house at Madison avenue and First street.

John Peters is having a water heater installed in his building on North avenue.

Charles Kirby is very ill. His condition is considered quite grave.

John Campbell spent yesterday visiting friends out of town.

Harry Fagley's team was out for signal practice last night.

The Siriski building is being wired for electric lights.

Ernest Peters is on the sick list.

PLAINS AND FANWOOD.

Mr. and Mrs. Nelson Archibold, who have been visiting Mr. Archibold's parents, Mr. and Mrs. John Archibold, of Washington Valley, have returned to their home in Westfield.

Delegates from the Baptist Sunday-school have been attending the annual convention of the East N. J. Baptist Sunday-school Association, held at Westfield today.

The Ladies' Circle, of the Baptist church, meets tomorrow afternoon at the home of its president, Mrs. Parks. All members are requested to bring their needles.

A delegation from Twilight Council, Jr. O. U. A. M., will attend an oyster supper to be held tomorrow night by Starry Flag Council, of New Providence.

Mrs. Stephenson, of East Front street, is visiting relatives and friends in New York for two weeks.

Miss Lizzie Reick, of Plainfield, has been visiting her sister, Miss Nettie Reick, of Westfield avenue.

Mr. and Mrs. Thomas M. Paff, Sr., entertained relatives and friends from Plainfield over Sunday.

William Deegan, of the Hoboken team, was the guest over Sunday of Frank Rapp.

SOUTH PLAINFIELD.

The usual prayer meeting will be omitted tonight on account of the Sunday-school convention at Westfield, which several from here are attending.

The Township Commissioners of Appeal will sit for the convenience of taxpayers at Hotel Nelson on November 28.

A number of friends of the late Eugene VanCourt attended his funeral services at Oak Tree yesterday afternoon.

Percy Teeple, of Newark, and Miss Grace Terrell visited their grandparents, Mr. and Mrs. Henry Teeple, Sunday.

Mr. and Mrs. William Boss entertained Mr. and Mrs. Abraham Nelson, of New Market, Sunday.

Mr. and Mrs. Milton Major entertained Mr. and Mrs. Taylor, of Perth Amboy, Sunday.

Irving Laing, of Mansfield, Ohio, is being entertained at the home of A. S. Manning.

At Auto Race.

Henry Rogers, William Jeffery, Drs. Zeglio and Dundon were among those who witnessed the international automobile race on Long Island Saturday.

—Daily Press want ads. pay.

CHRISTIAN FIELD.

An apron sale will be held in the parlors of the Crescent Avenue Presbyterian church this afternoon for the benefit of Bethel chapel Sunday-school.

The Home Missionary Circle, of the Park Avenue Baptist church will meet this afternoon at the home of Mrs. Charles Dayton, 237 East Sixth street.

A missionary meeting of the Women's Association will be held at the Congregational church this afternoon at 3 o'clock. Miss Marion D. Woodcock will present a paper on current events, and there will be a paper by Miss Lulu H. Fuller on history and religions of Japan. All the women of the church and congregation are invited.

Among the guests of Andrew Carnegie at Skibo Castle, Scotland, are Bishop and Mrs. Potter, who are seeing the Highlands at their best. After their visit to the ironmaster the Bishop and Mrs. Potter will travel to London, where they will be the guests of the Archbishop of Canterbury at Lambeth Palace. Bishop Potter will discuss with the English prelate the subject of the Pan-Anglican Congress, which, it is proposed, shall be held in 1908.

Attended by ceremonies fitting to the occasion and in the presence of a large gathering of interested citizens, the cornerstone of the new Young Men's Christian Association building at Elizabeth was laid Saturday afternoon, an event which had been looked forward to and worked for by members of the association for five years. The stone was lowered by a derrick placed at the corner of the building, the partial structure of the first story forming a sort of enclosure in which a large crowd was assembled.

S. S. Teachers' Class.

The class organized for the training of Sunday-school teachers will meet in the parlors of the Crescent Avenue church on Wednesday afternoon at 4 o'clock. This class is open to all women of any church, and will study "The Teaching of Bible Classes," by Edward F. Lee. The teacher of the class is Miss Elizabeth Chadbourne.

—If you want anything, advertise in The Daily Press.

90 Per Cent

Of Headaches

comes from eye strain. Avoid all headaches by wearing perfectly fitting glasses. Examination free.

STILES & CO.

Philadelphia EYE SPECIALISTS.

107 E. Front St.

Every Thursday.

Hours: 11.15 a. m. to 1 p. m. and 1.45 p m. to 4.30 p. m.

Official Notice of Republican City Convention.

The Republican City Executive Committee hereby give notice that the City Convention of the Republican party of the City of Plainfield will be held on

Thursday Evening, October 19,

at 8 o'clock sharp, in the basement of the Reform Hall, corner of Central avenue and West Second street, for the purpose of nominating candidate for the following positions to be voted for at the ensuing charter election to be held on Tuesday, November 7, 1905, to wit:

City Collector.
One member of the Board of Education.
One member of the Board of Freeholders for one year to fill the unexpired term of Capt. J. Frank Hubbard, deceased.
Three Councilmen-at-Large.

The representation of the said Convention will be as follows:

First ward, six delegates.
Second ward, six delegates.
Third ward, six delegates.
Fourth ward, nine delegates.

By order of the Republican City Executive Committee.

O. L. JENKINS, Chairman.

Attest: William Newcorn, Sec'y. 10 12 7

SPECIAL SALE OF HORSE BLANKETS.

Reduced prices on all Blankets for the next ten days. Buy now and save money. Wagons and Carriages of all kinds in stock or made to order.

N. P. Carriage Manufactory,
W. J. CONROY, Prop.
175-177 Somerset St. Tel. 360-L

Gas and Gasoline Engines
For all Purposes.
Machine Jobbing.
VALENTINE GAS ENGINE CO.,
Sycamore St 'Phone.

The kind that mother used to make.
PIES, CRULLERS, CAKE and ICE CREAM. All Home-made
W. W. WARNOCK,
'Phone 312-W. 144 West Front St.

Ralph Bullman,
CARPENTER and BUILDER
Estimates. Jobbing. Special Repairs.
93 Grandview Ave. 'Phone 562-J.

Made Her Young Again

HAIRHEALTH always restores color and beauty of youth to gray hair. Stops hair falling. Positively removes dandruff, kills the germ. Makes hair soft, glossy, luxuriant. Aided by HARFINA SOAP soothes and heals, destroys microbes, stops itching and promotes fine hair growth. Mrs. Mason, Nuttellburgh, W. Va., says of Hay's

HAIRHEALTH

"Find inclosed $2.75 for six bottles HAIRHEALTH. Am delighted with bottle sent me. Being so young, it almost killed me to have my hair getting white long before I was an old woman; but, thanks to HAIRHEALTH, no gray hairs can be found in my head. Have not used all of one bottle."

Large 50c. bottles, druggists'. Take nothing without Philo Hay Co. signature.

FREE SOAP OFFER Good for 25c. Cake HARFINA SOAP.

Sign this, take to any of following druggists, and get 50c. bottle Hairhealth and 25c. cake Harfina Soap, medicated, both for 50c.; regular price 75c.; or sent by Philo Hay Co., Newark, N. J., prepaid, for 60c. and this adv. Free soap not given by druggist without this entire adv. and 50c. for Hairhealth.

Name.....
Address.....

Randolph, 143 West Front street.
Powers, Somerset and Craig Place.
Nagle, West Front and Grove streets.
Schreiner, Park Ave. and Second St.
Miller, Park avenue and Fourth street.
Hodge's Pharmacy, Y. M. C. A. Building.

COAL DEALERS.

GIVING BEST COAL FOR THE MONEY.

Our application to the coal business of modern principles of direct buying from the mines and improved methods of shipping and handling, enables us to sell the Best Quality of Lehigh Coal at a good Saving to you in price

Pleased to fill your order promptly.

Boice, Runyon & Co.
Coal, Lumber and Masons Supplies.
Park Ave. opp. North Ave.,
Plainfield, N. J.

For the Best Screened Coal
TRY NASH.
Office 311 Park Avenue. Telephone 406 L
Yard and office 666 So. 2d St. Telephone 357 Y.
Call and see what you can buy for $5.75 a ton. The best Pea Coal in the city for $5.00 a ton.

TenEyck & Harris,
—DEALERS IN—
LEHIGH VALLEY COAL.
Office: Rowley's Drug Store, 218 West St. Telephone 23-F.

JOHN JOHNSTON
All the best grades of
COAL.
929 South Ave 'Phone 193

COAL AND WOOD.
We are now ready to take your orders for
COAL
of the best quality of Hard Lehigh, carefully screened and as free from slate as can be bought.
RUGG & CLINE,
430 West Third St. 'Phone 93.

Coal I have on hand some very fine Hard and Medium Coal. All kept under sheds. Pea Coal $5
L. A. RHEAUME,
140 East Fourth St. Telephone 440-W.
Yard, 674 South Second St. Telephone 231.

Smalley Bros.,
147 North Avenue.
BUTCHERS.
Everything usually found in a first-class market.
Roasting and Broiling Chickens a Specialty.
Orders called for and delivered.
Telephone 83-A.

H. EGGERDING,
121 Park Ave., Plainfield, N. J.
Manufacturer of the Celebrated
JOCKEY CLUB AND C. O. D. CIGARS
advises a trial of his new Clear Havanas —"La Union de Cuba" and "Excellencia."

I FURNISH PLANS,
Specifications and a Loan for small home builders. Complete house. Call or write.
CHAS. F. STAHL,
BUILDER, 32 Somerset St.

CRESCENT MARKET.
CHARLES STRANZENBACH, Mgr.
(Formerly of the Plainfield Beef Co.)
Dealer in Meat, Poultry, Fish, Oysters, vegetables, etc.
Watchung Ave. and 4th St. Tel. 216-R.

KLEINMAN & ONCHANS,
The New York
LADIES' TAILORS and DRESSMAKERS.
All work satisfactory guaranteed.
251 West Front Street.

The Bride
is invariably pleased
when gifts of Sterling Silver are given. We make a specialty of Wedding Silver and can suit the most discriminating taste.

Ice Cream Sets, 12 spoons and knife..... 20.00
Chest of Silver..... 52.00
Bon Bon Set, 6 small and 1 large dish..... 18.00
Tea Set..... 125.00
5 pieces

Get It At Holt's,
MAKERS OF TRUE QUALITY 14 AND 18-KT WEDDING RINGS.
6 Academy St., Opp. Postoffice.
Newark, N. J.

REAL ESTATE.

Make Money!
If you want more interest on your money than you can get from the banks. Come in and see what I can offer you in real estate. I have some bargains, but come quick.
M. F. GANO, 221 Park Ave.

FOR RENT!
Store on Main St., Bound Brook, N. J.; fine location; 8-room house on Grandview avenue, 7-room house on Arlington avenue, all improvements. FOR SALE—Properties of all descriptions. Farms a specialty.
If you have any Real Estate for sale or rent list with
TERHUNE & SON, 211 North Av.

RENTALS — REAL ESTATE.
GEO. F. BROWN,
Insurance and Real Estate.
Commissioner of Deeds—Rents.
94 Somerset St. 'Phone 160.

Real Estate and Insurance.
Money to Loan.
197 North Avenue
William D. Thickstun. John P. Emmons.
Telephone 601.

LIEFKE & LAING,
INSURANCE & REAL ESTATE
No. 146 Park Ave.
Real Estate Appaised. Properties Sold and Rented. Loans Negotiated.

It is much cheaper to buy a home than to rent, besides having an investment. Houses and lots for sale. Terms to suit all.
IRA L. LaRUE
Real Estate Investments,
109 Park Ave., Plainfield, N. J.

We can give you No. 1
Hemlock Boards (New)
for $23 per 1,000 feet.
We have two hundred thousand
Bricks for Sale
at $5 per thousand.
Remember we are not in the combine. We pay you the highest price for old buildings.
A. KANE, 312 Filmore Ave.

YOU WILL NEVER BUY A HOME WITH MONEY PAID FOR RENT IN THE PAST.
START NOW TO
OWN A HOME
of your home by taking out shares in
THE CENTRAL
BUILDING AND LOAN ASSOCIATION,
OF PLAINFIELD.
J. F. MacDonald, Sec'y.
Smalley Building, No. 149 North Ave.

Vail
JEWELER AND OPTICIAN
103 Park Ave.,
calls your attention to his
Rimless Glasses.
They Look Good and You See Good

ACCIDENT INSURANCE.
The "True Blue" pays Indemnity for all accidents. But for injuries received on public conveyances, such as Trolleys, Steam Railroads, Steam Boats, Burning Buildings and Elevators it pays Double Benefits.
HARRY G. ADAMS,
Dist. Manager. 207 E. Front St.

Herman Hansen,
CARPENTER AND BUILDER.
ESTIMATES FURNISHED.
269 Watchung Ave., Plainfield, N. J.
Tel. 454-R.

BAMBERGER'S
THE ALWAYS BUSY STORE
MARKET & HALSEY STS.

Great Sale of Silks and Dress Goods

50-inch Black Pebble Cheviot—This fabric is absolutely all wool and is the most desirable weave for Fall and Winter wear—equal to the quality that sells for $1 per yard—50 in. wide—25 pieces on centre tables—while the lot lasts we offer them at the special price of, yard 49c

38-inch Colored Covert Cloths—Fine all wool covert cloth in the right weight for Fall and Winter suits and skirts—it measures thirty-eight inches in width and was woven to retail at fifty-nine cents per yard—a surplus is here for quick disposal special, per yard 39c

36-inch Wool Crepe Albatros—Strictly all wool crepe albatros in full range of prettiest colors as well as cream—suitable for house gowns and children's dresses—thirty-six inches wide—special, while the lot lasts, for this great sale at, per yard.. 33c

42-inch Black Panama Suitings—The price quoted on these suitings does not do justice to the quality. Twenty-five pieces—strictly all wool—full forty-two inches wide—rich lustre and perfect black—on centre bargain tables—special for this sale at 38c

Black Taffeta—Every one of these grades have the maker's and our guarantee:

36-inch Black Taffeta, regular 1.50, at - 1.19
36-inch Black Taffeta, regular 1.25, at - 95c
36-inch Black Taffeta, regular 1 00, at - 85c

Colored Messaline—Seventy-five pieces of dress messaline in every color you can think of. A handsome fabric and one of the leading materials for entire dresses or separate waists—never sold for less than 59c per yard—special, while it lasts, at.. 39c

Mail Orders Carefully and Promptly Filled.
Goods Delivered Free.

L. Bamberger & Co
NEWARK, N. J.

VanArsdale's
$3.50 Special Shoe
For Men
WAX CALF, BUTTON AND LACE

UP-TO-DATE AND BUILT FOR SERVICE

VAN ARSDALE'S
127 East Front Street.

GAS LOGS and
GAS HEATING APPARATUS
of Latest Design.
JOS. W. GAVETT.
318 W. Front St.

Lindsay's Pure Milk and Cream
will not disappoint the most exacting expectations for High Quality and Cleanliness—besides, it is delivered promptly, direct from our farm. Your orders are solicited.
LINDSAY'S DAIRY Farm—Mountain Ave Telephone 273-L

CHURCH OBJECTS TO MASON PASTOR

MEMBERS OF CONGREGATION SAY BRICKLAYERS SHOULD NOT PREACH.

Passaic, Oct. 17.—There is a division among the members of the First Presbyterian church, of this city, over the selection of a pastor to succeed the late Rev. Dr. Philo French Leavens. Dr. Leavens died last Christmas after a short illness, after serving as pastor of the church for thirty-six years. The selection of a pastor was left in the hands of a committee of nine, at a meeting of the congregation held a month after his death.

It is in the calling of the Rev. Joseph Atchinson Jones that the congregation is divided. At the meeting the other night three-fourths of those present were in favor of extending a call to him.

Before studying for the ministry, Mr. Jones was a bricklayer in this city, but was always a faithful attended at church services. It was while he was working at his trade that Dr. Leavens became interested in him. He assisted Mr. Jones through college, and preached the sermon at his ordination a few weeks before his death.

It is Mr. Jones' former occupation that has caused the members of the congregation to split in calling him. Those who are opposed to him are the residents of the "hill" section of Passaic. They say that while Mr. Jones is a good preacher and was a friend of Dr. Leavens, they don't think that they should listen to a man who worked by the sweat of his brow before entering the ministry. The congregation of the First Presbyterian church is the wealthiest in this city, and counts among its members many of the leads in local society. It is these that are opposed to calling Mr. Jones.

POINTS FOR THE BUYERS

If you have not tried Thorp's foot relief, you do not know what real comfort is.

A. LeVine, of Watchung avenue, cleans and presses clothes so that they look as good as new.

When you get ready to have your house painted or papered get I. N. Wyckoff's figures. All work guaranteed.

Charles L. Stanley, the North avenue florist, makes a specialty of wedding and reception decorations. He will assume personal charge at short notice.

This is the season of the year when kindling wood is a household necessity. John Mobus, the Watchung dealer, is ready with the best, as well as grate and cord wood.

Seaman Williams, of Sandford avenue, has had many years experience in carpentering. He has erected scores of houses in Plainfield and can furnish the best of recommendations.

Carpentering is Herman Hanson's business and he has made it a life study. He resides on Watchung avenue and a postal addressed to him is all that is necessary to have him call and furnish estimates.

It is folly to think that bargains in groceries are hard ot find. Herman A. Weber, the Liberty street dealer, has them every day in the year. Give him a trial order over the telephone and be convinced as others have.

Medicines are not the only stock in trade at J. P. Powers' Somerset street pharmacy. It is there you can obtain high grade toilet articles, the best soda water in town and pure Havana cigars. Prescriptions will be called for and delivered.

A. M. Griffen, the hardware merchant, advises you not to wait too long to have your furnace or heater put in first class condition for the winter. He can promptly attend to the work now and it will be to your advantage. Mr. Griffen also contracts to install all kinds of heating systems and sanitary plumbing.

Dont overlook the attractive line of dress goods now being shown at Woodhull & Martin's store. These goods, suitable for fall and winter weight, represent the product of the best mills and are guaranteed to give entire satisfaction. An inspection of the stock will show you that you can do as well here as in New York. This is true of every department in this big store. An attractive department just now is that devoted to carpets, rugs and curtains. Look these things over at your first opportunity and you will surely purchase some of the goods.

Recovered Speech and Hearing.

Messrs. Ely Bros.:—I commenced using your Cream Balm about two years ago for catarrh. My voice was somewhat thick and my hearing was dull. My hearing has been fully restored and my speech has become quite clear. I am a teacher in our town. L. G. Brown, Granger, O.

The Balm does not irritate or cause sneezing. Sold by druggists at 50 cents or mailed by Ely Brothers, 56 Warren street, New York.

—The adjourned auction sale of elegant household goods will be held tomorrow in the vacant store at 207 Park avenue. P. H. Latourette, auctioneer. See adv.

W. V. SNYDER & CO.
NEWARK, N. J.

Downpour of UMBRELLAS.

More than 1,000 in this Sale.

Dependable, new, clean Umbrellas in a variety of kinds unprecedented and qualities that simply o'ertop any we have ever been able to offer at equally low prices. Fully 1,200 Umbrellas have been secured for this sale---all good ones---and fitted with wonderfully pretty handles, including every staple and hundreds of novelties.

The fact that a prominent importer of fine handles turned over to us a goodly portion of his surplus stock makes possible the remarkably low prices we quote in this week's sale. In many instances, the prices we ask for the complete umbrellas do not more than cover the actual worth of the handles.

Interesting details follow:

Taffeta Silk Umbrellas, the biggest lot in the sale, particularly well made; on strong frames with slender rods, including an astonishing variety of the most beautiful handles we have ever seen.

Handles of Pearl and Ivory; posts with sterling silver trimming; gun metal, plain and sterling trimmed; long Pearl and Ivory with gold and sterling trimmings; Long Gold and Gun Metal, plain and with inlaid sterling trimmed; Cartridge Posts and Pearl Mounts with gold and sterling trimming; Ivory and Cape Horns, trimmed with sterling; Cartridge Posts with inlaid colored Dresden ball; Fine English Boxwood and French Furze; Sterling trimmed, and carved handles in rich designs.

Among the handles for men are beautiful solid gun metals, square and crooked Cape Horns; English Boxwood with sterling band and cap; handles identical to many seen in our regular $5 lines; handles in most instances worth what we ask for the complete umbrella; to go in this sale at the very low and popular price of **1.95**

Piece Dyed Taffeta Silk Umbrellas; men's and women's sizes; good stocky weight; guaranteed strictly fast color; made with tape edge; mounted on strong imported paragon frames with slender steel rods; fitted with a large variety of pretty and novel handles of a kind usually found on much higher priced umbrellas; case and tassel with each; worth no less than $2; in this sale at **1.50**

"Niagara" Umbrellas, well known as the best $3 umbrellas on the market; sold exclusively by this house; made of silk serge with tape edge; offered in a variety of handles; to meet and please the tastes of practically every one; men's and women's sizes; during this sale only **2.69**

Taffeta Silk Umbrellas for men and women; of a grade we have used for years, and which have proven exceptionally satisfactory; medium weight stock; fine lustre; fast color; paragon frames with steel rods; handles include Boxwood, Welchsel, Cape Horn and Congo plain and silver trimmed; and in a variety of shapes; 26 and 28 inch sizes; case and tassel with each; easily worth $1.50; in this sale at only **95c**

English Gloria Umbrellas of a quality that will give perfect satisfaction, strictly fast color, made with the popular tape edge, good for everyday use, the kind you can easily afford to lose, or to loan, which means the same thing, mounted on paragon frames, with steel rods, 26 and 28 inch sizes, in a variety of pretty handles, some silver trimmed, would be cheap at $1.00, sale price **69c**

Boys' and Girls' Umbrellas of English Gloria and Taffeta Silk, all imported, good stocky weight, guaranteed absolutely fast color, made with strong steel rods and paragon frames, fitted with handles of a sort that will please the children, including many novelties, kinds that should sell at $1.98, for 98c; those that should sell at $1, for **79c**

We Are Sole Agents for the Famous Moneyback Silks.

Broad St. Cedar St. | W. V. SNYDER & CO. | Broad St. Cedar St.

MUNGER A BEAUTY.

Won Prize at Physical Culture Show.

O. H. Munger, formerly of this city, but now of New Haven, won the point competition for the week at the Physical Culture Show held at Madison Square Garden last week, defeating C. R. Pettit by three points. He also won several other valuable prizes, taking second honors in the 220-yard run on Saturday; second in the two-mile run; first in lifting the weights, lifting 950 pounds, and the climbing rope contest, attaining a height of thirty-two feet three inches.

The metropolitan press speak in the highest terms of Mr. Munger's achievements during the past week, and the fact that he won the several honors on the true merits of his ability.

IN AUTO TO DIVORCE COURT.

One Suit Granted, One Pending, As Consequence of Trip.

Chicago, Oct. 17.—One divorce granted and one suit pending is the consequence of an automobile trip from Chicago to New York last July. In the party were Mrs. and Mrs. F. T. Encil, Mrs. Oliver B. Main and David Beaton, Jr. Mr. Encil was the owner and driver of the touring car. Mrs. Main has just received a decree on the ground of cruelty.

Mr. Encil in his petition says he left his wife in the Astor House on July 21 on account of discoveries he made there. He does not name any man, except to say, "she received undue attentions in New York from a personal friend."

T. F. Ryan Not in This.

Representatives of Thomas F. Ryan denied yesterday that Mr. Ryan was interested in any of the independent telephone companies which are seeking franchises from the Board of Estimate to operate in New York. Reports have ben circulated that Mr. Ryan, the Elkins-Widener syndicate, and James Hazen Hyde were interested in the movement. The spokesmen for Mr. Ryan said that none of these interests was connected with an independent telephone movement in any way.—N. Y. Times.

Defeat for Big Leaguers.

There were many surprises in baseball Sunday. The Ridgewoods, with Linderman and Farmer as the battery, defeated the New York Giants, world's champions, by a score of 5 to 2. Ames and Elliott pitched for the champions. The Visitations defeated the All-Leaguers with "Big Chief" Bender, of the Philadelphia Athletics, opposing them. The score was 2 to 0. Paterson defeated the Philadelphia Athletics by a score of 2 to 1.

Special Sale For This Week.

Couches, Tables, Lace Curtains, Rugs.
Upholstering in all its branches.
Mattresses made to order or renovated.

VanCamp & Franklin.

Front and Somerset Streets Telephone 485-J

BUY YOUR FURNITURE AT Powlison & Jones.

149 & 151 East Front St.

If Your Teeth need attention, don't delay until suffering compels you to visit your dentist. Consultation free. No charge for extraction when plates are ordered. All work guaranteed as represented, and satisfaction assured.

Gold Crowns, - $5.00
Gold Fillings, $1.00 up
Silver Fillings, 50c up
Artificial Teeth, $5 up

D. G. Atwood
D. D. S.
308 West Front St.
Telephone 448-R

R. W. BARNES,

217 Park Avenue. Telephone 344 L.

Fruits, Vegetables, Groceries.

Special care will be taken to have, through the coming season, the finest Vegetables and Fruits that can be obtained at reasonable prices.

Chipped Beef, Boiled Corned Beef, Boiled Ham, Fancy Cheese, Pickles, Smoked Salmon, Sturgeon, etc.

The Mathushek & Son Piano Company's

Salesrooms are today the best equipped and well regulated piano establishments to be found anywhere for the offering and intelligent disbursement of ARTISTIC PIANOS.

Visitors are always assured careful attention to their requirements in every detail of the various branches of Piano Perfection, including Tuning and Repairing.

The up-to-date SELF-PLAYER—also so necessary in a well appointed home, renders ample facility to enjoy the possibilities in the attainment of highest musical achievements, sought by the educated and lovers of music. Every effort is bent toward the assurance of perfection in this important adjunct of the 20th century Musical development —evolved into a necessity—especially where a silent Piano is in evidence.

Old Pianos, Organs and Self-players are taken in exchange at fair valuation toward

The Celebrated Mathushek & Son

PATENT PARLOR GEM (Small) GRAND PIANO, in unprecedented favor by connoisseurs.
PATENT DUPLEX SOUNDING BOARD (cannot crack) UPRIGHT PIANOS, in various natural woods, artistic case designs and sizes.
SMALL UPRIGHT PIANOS for limited space.

The Perfect Self-Player, THE CECILIAN.

Bargains—Desirable used Upright Pianos from $150; Squares from $15; and Organs from $10 upward.

These instruments have been returned from rent, exchanged and properly repaired. We offer only serviceable instruments.

TERMS THE LOWEST.
LIBERAL DISCOUNT FOR CASH.

Mathushek & Son Piano Co., Manufacturers of Grand and Upright Pianos

FACTORY SALESROOMS:
810 WEST FRONT STREET,
TELEPHONE 448-J,
PLAINFIELD, N. J.

CHARGE ACCOUNTS OPENED

IT IS TIME FOR

Parlor Stoves

As usual this store has taken the lead. We are showing a very large line of Cylinders, Self-Feeders and Oak Stoves. They are all high grade stoves backed by our guarantee. We invite you to see them.

CYCLINDER STOVES, . 2.49
OAK STOVES, . 5.98
SELF FEEDERS, . 7.98
Large Size, Nickel Trim.

Complete line of the famous ACORN STOVES.

GREENE'S

31-33-35 Market St.
OPPOSITE COURT HOUSE.
Cash or Credit. Cash or Credit.

McMANUS BROS.

BED-ROOM FURNITURE.

The immense scope of our stock is one of its most attractive features. See our handsome showing of Bed-room Furniture and you will admit we have an exceptionally fine assortment and at prices that the closest bargain seeker will be glad to take advantage of.

ENAMELED IRON BEDSTEADS—At 2.49—Heavy posts, brass trim, any size. At 5.00—Green or white enamel, brass rail and trim, straight or bow foot. At 7.95—Fancy scroll filled bed, continuous posts, heavy brass spindles and husks, any size, any color—and from this price bed we have them up to 30.00.

ENAMELED IRON CRIBS—At 4.25—With continuous posts, drop sides and woven wire springs.

SOLID OAK DRESSERS—Large pattern shaped bevel mirror, cast brass handles, well made and finished. Special at 9.00.

GOLDEN OAK CHIFFONIERES—Large French beveled mirror, five drawers, cast brass handles. Only 6.95.

COMPLETE BEDROOM SUITS—In all the popular woods and finishes, commencing at 16.75.

McMANUS BROS.,
Elizabeth's Great Furniture and Carpet Stores.
105, 107, 109 First St., ELIZABETHPORT.
Liberal Credit Given. Stores Open Evenings.

Harry K. Lister
161 North Ave.
Opp. Depot Tel. 569-J

Edison Phonograph
$10 to $50

Victor Talking Machines.
Supplies for all makes.
Cash or Easy Terms

Guns, Ammunition, Footballs and Supplies

DAY
of Newark
THE
Caterers

ONLY THE FINEST SERVICE.

No one can serve you better. Send for estimates for weddings, receptions and entertainments.

899 Broad Street
NEWARK, N. J.
Tel. 229 Newark
9 12-mo

NATURE SPARES

The Stricken Rose From Grief.

What a fortunate provision of nature it is, that deprives the rose of mental suffering; for how poignant would be its grief to discover, in the height of its blooming glory, that a canker fed at its heart, and that its beauty and fragrance were doomed forever. Nature always spares the suffering; she is a veritable store-house of pleasing rewards, for those who seek her aid. In the years gone by falling hair and grayness have cast a gloom over the lives of thousands of young women, but thanks to the investigations of scientists the true cause of hair destruction is now known to be a germ or parasite that burrows into the hair follicles. Newbro's Herpicide absolutely destroys this germ, thus permitting the hair to grow as nature intended. Sold by leading druggists. Send 10c. in stamps for sample to The Herpicide Co., Detroit, Mich.

L. W. Randolph, Special Agent.

BUCKWHEAT FLOUR.

Fancy, fresh New Buckwheat Flour. Its quality is the highest—pure and white. This is the kind flour to use when you want delicious Buckwheat Cakes.

W. W. DUNN,
"THE PARK GROCER,"
Duer Street and Lincoln Place.

I have some business sites and houses for sale. Also some furniture.

JOHN MANLEY,
Insurance Agt. 321 Park Avenue.

A CARD.

N. Fassetta, an expert barber from New York, has opened an up-to-date and sanitary barber shop at 432 Watchung avenue. One of the best in the State. Specialist for all styles of fashionable hair cutting and beard trimming. Vibratory electrical massage, and scalp treatment. 9 27 tf

A. BOHREN.
11 Greenbrook Road. Tel. 49-L.
Wholesale dealer in
Whiskies, Wines, etc., Kruger's Export. Peter Breidt's Brown Stout
for medicinal purposes and flesh producer.

GROCER
Staple and Fancy Lines. Best Minneapolis Flours. Down town prices duplicated and quality of stock the best. Prompt deliveries a feature with me.
H. A. WEBER.
140 Liberty St. 'Phone 327-W.

BLUE STONE
Flagging and Curbing.
ANDREW ROACH
Yard and Office—309 Richmond St., cor. Third St. Residence—408 Washington St. 8 26 1m

TURKISH BATHS!
TRY ONE.
Ladies, morning. Gentlemen, afternoons. Take trolley to Sanitarium.
Somerset Street.

UNION NEWS COMPANY.
FRANK TRUMAN, AGENT.
Latest editions of New York, Philadelphia, Brooklyn, Elizabeth and Newark Dailies.
Foreign and Domestic Magazines.
Earliest delivery morning and Sunday papers.

JOHN A. KOCH
Dealer in
Meats, Poultry, Fish, Oysters, etc.
200 Watchung Ave.
Corner Second Street. Telephone 573-J.
Orders called for and delivered.

D. Foster Updike
has removed his office to the corner of
North and Watchung Aves.
Has several Bargains in Residential and Business Property to offer.

FOR SALE
Pair black horses and eight good driving horses.
Jackson's Sales Stables,
Somerset St. 'Phone 395-L

S. HIRSCH,
The New York Ladies' Tailor and Furrier, has opened his new place with a full line of imported models and is ready to attend the public. 403 Watchung Avenue.

SPORTS HERE AND THERE

DIAMOND DUST.

"Willie" Deegan has returned to his position as instructor at St. Joseph's Institute for the Deaf and Dumb at Westchester, N. Y.

After all is said, it must be admitted that Plainfield has had a fast article of baseball this year, and they can thank Manager Daab for it.

Now that the baseball season has come to an end, the fans will scarcely know how to spend their Saturday afternoons during the fall and winter.

The manager of the Lynn, Mass., baseball team, has decided to take the players to Cuba this winter. They will be able to keep in practice and have their board besides.

Bogart Conklin's suggestion that there be a series next season between Somerville and Plainfield was a good one. It would be productive of great sport and increase the interest.

Mayor N. B. Smalley's offer to furnish the ball for the new flag pole that will support the champion's pennant next season was timely, and Manager Daab promptly accepted it.

The fans will greatly miss the weekly visits of the Daabsters to town. These games afforded the only outdoor amusement many Plainfielders have, and they certainly regret the termination of the contests.

There is little possibility of the New York Giants playing on Crescent Oval on Saturday. It is reported that the team will disband on Thursday for the winter, and if this be true they will not come to this city as Manager Daab hoped they would.

The Elizabethport Stars won the championship series with Rahway by defeating the Rahwegians at Elizabethport on Sunday by a score of 7 to 5. The Stars also won the Elizabeth city championship by defeating the Y. M. C. A. team of that city in a series of five games.

Through the good will and friendship for "Red" Waller, Manager Denman, of the Westfield Baseball Association, has secured a good position for the auburn haired twirler as a cash register in a shooting gallery on the Bowery, New York. "Red" will keep score and otherwise fill an important position.

Manager Daab hinted at the banquet Saturday night that a baseball league in this vicinity next season is a possibility. If the towns and teams are properly chosen there is no reason why such a league should not pay. If the towns are convenient to one another so that the fans can reach them easily by trolley or train great interest and large patronage would result.

"Bill" Stalling, the well known baseball player, who appeared with Westfield early in the season, was married Sunday night to Miss Mamie Berkhardt, at the home of the bride in Bayonne. Stalling formerly played with the Bergen Point Field Club football team, Bayonne baseball team, Elizabethport Stars and Matawan baseball team. He has one of the best records as a football and baseball player.

TENNIS.

Two matches were played yesterday in the opening of the girls' tennis tournament under the auspices of the Plainfield High School. The tournament is being played on Pierson's court, Dunellen avenue, and considerable interest was shown in the initial play. In the first match Miss Irene Dunham beat Miss Eva Rogers, 6—1, 6—0, and in the second match Miss Marion Pierson beat Miss Florence Smalley, 6—2, 6—2. This afternoon the finals will be played between Miss Dunham and Miss Pierson. Miss Dunham has been playing an exceptionally strong game and it is conceded that her opponent will have to play her best to win the finals.

GOLF.

The annual meeting of the Cranford Golf Club, for the election of officers and transaction of such other business as might be presented, was held on Saturday evening at the clubhouse, on Lincoln avenue. Silas P. Wood was elected president; Fred P. Davis, vice-president; J. C. Edgecumbe, secretary; George M. Hendricks, treasurer; secretary for golf, George K. Fullerton; chairman of greens committee, George Hansel; trustees for three years, H. P. Wood, R. J. Mix and T. A. Sperry; trustee for one year to fill unexpired term of Frank R. Bourne, deceased, William Gellatly.

CONSCIENCE MONEY.

Unidentified Man Hands Cash to Municipal Treasurer.

Jersey City, Oct. 17.—City Treasurer William F. Ely Saturday was accosted in his office in the city hall by an unidentified man who said:

"Will you take $2,000 that belongs to Jersey City, and give me a receipt for it?"

"Conscience money, eh?" observed Mr. Ely.

"Well, you can enter it that way," calmly answered the visitor. Then he handed over a thousand-dollar bill, a five-hundred-dollar bill and the rest in hundred-dollar bills.

—Advertise in The Daily Press.

THE DAILY PRESS.

Home News. Independent in Politics.

A. L. FORCE, Editor and Proprietor.

Published Daily, except Sunday, at 3 p. m.

105 North Avenue. Telephone 61.

Two cents a copy. Ten cents a week. $5.00 a year in advance. Delivered by carrier or by mail. No extra charge for papers mailed to points in the U. S. and Canada.

The Daily Press has the most complete carrier and mail service of any paper in the metropolitan district.

Any subscriber failing to receive a single issue will confer a favor by notifying the business office.

Advertising rates mailed on application.

Copy for Change of Advertisements to ensure change the same day must be at the office by 9 a. m.

Plainfield, N. J., October 17, 1905.

Plainfield will not have another opportunity to add to its string of victories. The New York Giants have cancelled their date here.

Elizabeth's Common Council has the right idea as to the value of trolley franchises. The terms it offered the P. S. C. last night show that the people are awakening to the real worth of the great privileges given to corporations for a trifle.

Now is the time to get down to work for another championship nine. Manager Daab brought a winning article to Plainfield and he shouldered the entire responsibility. Next season he should be given more general support and it would not be amiss at this time for some representative men to join together with this end in view.

PRESBYTERIAN SYNOD IN ANNUAL SESSION

PLAINFIELD DELEGATES AT THE MEETING IN CAPE MAY.

Rev. J. O. McKelvey, of Warren chapel; Rev. Lawrence Riggs Howard, pastor of Hope chapel, and L. N. Lovell, of the Crescent Avenue Presbyterian church, are among those attending the session of the Presbyterian Synod of New Jersey, which began at Cape May last night. This is the eighty-third annual meeting of the synod, which will last for three days. The opening sermon was preached by the retiring moderator, the Rev. Dr. James DeHart Bruen, of Belvidere. After the celebration of the Lord's Supper, the Rev. Dr. George W. Swain, of Allentown, was elected moderator. There are 300 delegates in attendance.

This is the first time the synod has met at Cape May, the sessions having been held previously at Asbury Park and Atlantic City. In 1899 the Presbytery of West Jersey met at Cape May and at that time the church where the synod meeting is now being held was just completed.

As the synod meets right on the eve of the contemplated revival movement of the general assembly's committee this fall throughout the State, it is expected that evangelistic work will occupy much of the attention of the members.

MR. VAN COURT'S FUNERAL.

Large Gathering Attended Service at Marconnier Chapel.

The funeral of Eugene P. Van Court, who died suddenly at his home in Oak Tree Friday, was held in Marconnier chapel before a large gathering of friends yesterday afternoon. So many attended from that vicinity and this city that some were unable to gain admittance. Rev. Dr. Cornelius Schenck, pastor of Trinity Reformed church, was in charge, assisted by Rev. J. A. Cubberley, of South Plainfield. During the service two solos, "Rock of Ages" and "God Be With You Till We Meet Again," were sung by E. E. Runyon. The floral tributes were very numerous.

The interment was made at Hillside cemetery, and at the graveside a delegation from the local Grand Army Post, of which he was a member, assumed charge and conducted the military burial service. Those who acted as pall bearers were Alexander Noe, William Kelly, Oliver Kelly, George Harrison, William Morrison and Theodore Lane.

Miss Westcott's Class Tonight.

Miss Westcott's dancing class will be resumed for the fall and winter at the Casino tonight. She has been very successful in her work here and the coming season promises to be a good one.

—Daily Press want ads. pay.

American Steam Laundry

H. W. Marshall, Proprietor

122 East Front Street

Lace Curtains from 40 cents per pair up. We handle them carefully and return promptly.

Collars and Cuffs 2 cents each.

Our wagons are painted GREEN.

NEW TRACTION COMPANY FOR NORTH JERSEY

AUGUST BELMONT, OF NEW YORK, IS SAID TO BE BEHIND RIVAL TO P.S. C.

Articles of incorporation of what is believed to be an opposition company to the Public Service Corporation, which controls the trolley systems in Northern New Jersey, were filed yesterday in the office of the County Clerk at the Court House in Jersey City. The new concern is known as the Hudson Street Railway Company, and it is capitalized at $3,000,000. These are the directors:

William M. Barnum, Pliny Fisk, Walter G. Oakman, W. G. McAdoo, Andrew Freedman and David Young. With the exception of the last named all the directors are well known in banking and commercial circles in this city. Mr. Young formerly was general manager of the Public Service Corporation.

The new company has established offices at No. 55 Montgomery street, Jersey City. At a meeting of the directors these officers were chosen: President, W. G. McAdoo; vice president, Andrew Freedman; secretary, K. B. Conger; treasurer, William C. Kinney.

It is understood that August Belmont is behind the new company. The McDonald-Whitney interests are identified with the Public Service Corporation, which has a monopoly of the trolley service in Hudson county.

William G. McAdoo, president of the company, said:

"The Hudson Street Railroad Company was organized for the purpose of increasing and improving the local transportation facilities throughout the principal cities and towns of Hudson county, with a view to operating these lines in connection with the tunnels now being built under the Hudson River. We believe that the present local street railroad facilities in Hudson county are entirely inadequate, and that this deficiency will become all the more noticeable after the Hudson River tunnels are completed. The system will develop a large amount of territory throughout Hudson county, which either has no street railway lines at present or is so far removed from existing lines as to be difficult of access.

"The new lines will have superior track construction and most modern equipments, and will reduce the time between the residential and business districts of New York and New Jersey to practically one-half of that now required to get across the river."

CHRISTIAN FIELD.

The annual offering for the American Baptist Publication Society will be received at the First Baptist church on Sunday.

"Two Ways of Treating Jesus," will be the subject of the mid-week prayer meeting at the First Baptist church tomorrow night.

The Mission Study Class of the Congregational church will meet on Friday afternoon at 3:30 o'clock. Miss E. F. Clark will be the leader.

"Memory as a Help and Inspiration," will be the subject of the prayer meeting to be held at the Crescent Avenue Presbyterian church, tomorrow night.

The Boy's Mission Band, of the Crescent Avenue Presbyterian church, will hold its first fall meeting in the parlors of the church on Friday afternoon at 4 o'clock.

Bishop Scarborough will visit St. Stephen's church on St. Stephen's Day for confirmation, and Rev. A. S. Peck, rector, has started a class of instruction in preparation for that event.

The Ladies' Aid Society, of the German Reformed church, will hold its regular monthly meeting Thursday afternoon at 2 o'clock at the home of Mrs. John Schorb, 115 East Front street.

Trinity Baptist church, of Morristown, has extended a call to the Rev. James Shaw, of Newark, to become pastor of the church. He has accepted and will begin his duties there November 5.

The "Children of Mary" will give an entertainment, followed by a sociable, in St. Mary's Hall, Friday evening, October 20, at 8 o'clock. William Romain and Walter Sherwin will take part.

Rev. Dr. J. S. Zelie, of the Crescent Avenue Presbyterian church, is expected home tomorrow from Maine, where he has been attending the funeral services of his mother, who was buried yesterday.

The Girls' Mission Club, of the Congregational church, will meet at the church Wednesday afternoon to begin the study of Africa. The subject will be "Basketry." Supper will be served at 6:30 o'clock.

The Women's Home Missionary Society of the First Baptist church will meet in the lecture room of the church this afternoon to fill up another barrel with clothing, bedding, dry goods and bank bills for the Dakota missionary.

The silver anniversary supper being planned for by the Women's Home Missionary Society, of the First M. E. church, will be held in Vincent chapel on Tuesday night, November 14, instead of Friday, November 10, as previously announced.

The women's class for training Sunday-school teachers will meet in the parlors of the Crescent Avenue Presbyterian church tomorrow afternoon at 4 o'clock. Miss Elizabeth Chadbourne will be present to lead the class. All persons interested in teaching are invited.

The Women's Home Missionary Society, of the Crescent Avenue Presbyterian church, will hold its meeting for sewing Friday afternoon from 2 to 5 o'clock, in the church parlors. A full attendance is desired that the work for the boxes may be accomplished as promptly as possible.

The Rev. Father J. P. Reilly, in charge of Holy Trinity Roman Catholic church at Westfield for the past two years, conducted his last Sunday service there Sunday. Father Reilly leaves Westfield to become assistant priest of St. Henry's church at Jersey City. He will be succeeded by the Rev. Charles Smith, of St. Henry's church.

Charles V. Vickrey, of New York, will give a stereopticon lecture on Friday night in the chapel of the Crescent Avenue Presbyterian church under the auspices of the Young People's Association. His subject will be partly the history of the Young People's Missionary Movement, an interdenominational organization of which he is the general secretary, but mainly a presentation of the need of evangelizing the whole world. All the young people of the congregation, whether members of the association or not, are urged to attend.

The fifteenth anniversary of the Rev. John Edgecumbe's incumbency as rector of Trinity Episcopal church, Cranford, was appropriately celebrated with a reception at the rectory on Saturday evening and an anniversary service at the church Sunday morning. The Right Rev. John Scarborough, Bishop of New Jersey, who consecrated Trinity church on October 16, 1881, assisted the women of the Parish Circle in receiving the two hundred or more guests at the reception Saturday and Sunday he delivered an address and administered communion at the anniversary service.

Loughlin Hearing Adjourned.

The hearing of the charge of disorderly conduct made by Former Sheriff W. T. Kirk against Cornelius Loughlin, who is alleged to have used profane and indecent language on a trolley Sunday night, was adjourned for a second time this morning in the city court. Loughlin will be arraigned tomorrow. He is represented by J. P. Owens; F. J. Blatz is lawyer for the prosecution.

The "ARNOLD" Knit Garments

FOR WOMEN, CHILDREN AND BABIES.

An interesting demonstration of "Arnold" Knit Goods is now in process in our infants department. These goods, which have achieved a national reputation, are endorsed by many physicians and health reformers for their superior hygienic qualities. The materials and styles are most desirable, yet the prices are about the same as for the usual garments. The distinguishing features of "Arnold" Knit Goods are their fine and soft texture, their high washable and wearable qualities, the thoroughness of make, and the supreme comfort they give to all who wear them

THE "ARNOLD" GOODS COMPRISE IN PART:

WOMEN'S Accouchment Bands, Maternity Robes, Serviette Napkins and Belts, Knit Bed Slippers, House Slippers, Umbrella Drawers, etc.

CHILDREN'S Night Drawers, with or without feet, Day Drawers, Night Gowns, Underskirts etc.

INFANTS' Gertrude Suits, Diapers, Bands, Vests, Bibs, Night Gowns, Wrappers, Leglets, Bath Aprons and complete outfits for babies.

Even if not in present need of any of these goods, we trust you will call and allow the Demonstrator to explain their merits

☞As a special inducement to attend the Demonstration, for one week a Serviette Belt will be presented to each purchaser of one-half dozen Serviette Napkins.

"Arnold" Goods are Models of Good Taste and Correct to the Smallest Detail.

In the Carpet Department a Peremptory Sale of Persian Rugs at a Discount of 25 per cent from Regular Prices. A fine display of Royal Sarook, Royal Serah, Tabriz, Bejar, Mianah, Kurdistan, Ferrahan and fine Senah Antique Runners.

HOUSEFURNISHING NEWS.

GOLD GLASS.

A new shipment of this popular glass has just been placed on sale. Prices are remarkably low; in the assortment you'll find Nut Bowls, Olives Dishes, Fruit Bowls, Nappies, Jelly Dishes, etc.

IMPORTERS' SAMPLES

of fine French and German China now on sale at about one-half the regular prices. Nut Bowls, Salad Dishes, Cake Plates, Fruit Dishes, Mocha Sets, Chocolate Sets, Olive Dishes, Hair Receivers, Mush and Milk Sets, Condensed Milk Jars, Syrup Jugs, Tea Pot Tiles, After-Dinner Coffees, Dinner and Tea Sets, etc.

NEW LINE OF MEDICINE CABINETS,

with and without glass doors, made of fine quartered oak and beautifully polished, 1.98, 2.48, 2.98, 3.50, 3.98, 4.50, 4.98.

A NEW DEPARTMENT

devoted to the renovating and making over of hair mattresses. All work done by competent workmen in an absolutely sanitary workshop at right prices.

Bedding Dept., Main Floor.

COCOA AND OLIVE OIL.

The famous "Alguebelle" Cocoa, made by the Trappist Monks in France. Will go twice as far as the ordinary Cocoa. If you want to enjoy a cup of good Cocoa try a cup of this brand.

¼ lb. 23c; ½ lb. 42c; 1 lb. 74c.

"Sfax" brand Olive Oil is absolutely pure. Every shipment is accompanied by a certificate of purity from the French Government. Every shipment is analyzed by the United States Bureau of Chemistry.

½ pint bottles	25c
Pint bottles	40c
Quart bottles	75c
Half gallon cans	2.50

OUR BAKING DEPARTMENT

is prepared to fill your wants in everything pertaining to Home Made Cookery: Bread, Cake, Pies, Rolls, Cookies, Tea Biscuits, etc.

THE NEW LAMPS

are now on show. All the latest and best styles in decorated and plain opal glass; also a full line of Metal Lamps in Nickel and Old English Brass Finish and some new and pretty styles in Hanging, Hall and Library Lamps.

BANNER OIL HEATERS

are smokeless, odorless and absolutely safe and are just the thing to take the chill off the room night and morning before you start up your heating apparatus. They cost to operate one cent an hour. We have them in two sizes, 2.98 and 4.50.

THE GENUINE OSTERMOOR MATRESSES

are sold exclusively in this city by us at factory prices; are moth, dust and vermin proof and will last a lifetime.

Registered Trade Mark. Copyrighted by Ostermoor & Co. N.Y.

15.00 for a full size bed.

WOODHULL & MARTIN'S

Maze Edwards Lessee and Mgr.

CASINO

W. Seventh St. and Arlington Avenue.

Engagements for Concerts, Lectures, Readings, Recitals, Receptions, Dances, Dinners Bowling Alleys Meetings, etc., can be arranged on application as above.

Imported Domestic Clear Havana Seed Havana

CIGARS

Turkish Cigarettes Pipes and High-grade Smoking Mixtures

KIRCH'S,

120 NORTH AVENUE.

TELEPHONE 487-J.

Make Your Surplus Cash Earn

4 Per Cent Interest

By Depositing It In The

Savings Department

of the

First National Bank.

Deposits Made Now Will Draw Interest From

November 1st.

GRAND STEREOPTICON VIEWS OF THE HOLY LAND

will be shown in the Lutheran Church, Grove Street, North Plainfield, on Wednesday, October 18, 8 p. m.

Admission 25c. Children, accompanied by adults, Free.

Henry's Lesson.

Henry Alexander, colored, raised a fuss in a lunch wagon at Park avenue and Second street early this morning, and sassed Cop Martin when he told him to keep still. Martin placed him under arrest, and he tried his hand at cop fighting. He had some sense beaten into him and nursed a choice collection of bumps and bruises in the coop overnight. Judge Runyon added to the lesson in good behavior this morning by sending him to jail for forty days.

He Broke His Pledge.

Jack Hogan secured a suspended sentence on a charge of drunkenness in the city court last November by volunteering to sign the pledge. This morning he was arraigned for the fourth time since then on the old charge, and Judge Runyon made it sixty days straight.

Colored Voters to Assemble.

The colored Republican voters will hold a meeting in the Republican Good Government Club rooms tonight in charge of Walter Bernardo. An address will be given by Rev. Mr. Hall, of Grove street.

Madame E. Cottrelly has opened her dressmaking establishment in the Woodhull & Martin Building (upstairs). She has engaged the services of a ladies' tailor who will assist her in continuing first-class work. A new department has been added in which Madame Cottrelly will remodel and repair furs and make up scarfs and muffs in the latest designs.

MRS. E. C. WESTCOTT

of Somerville, vice-president of the National Association of Dancing Masters of the U. S. and Canada, will inaugurate her

Fourth Season of Dancing Classes at THE CASINO

Tuesday, Oct. 17, at 8 p. m.

Application for membership and all information at CASINO office, West Seventh Street and Arlington avenue. 10 16 2

CHRYSANTHEMUMS

STANLEY,

144 North Ave. Phone 398-L

Plainfield Exchange For Woman's Work.

Art Department—Drawn Work, Useful Fancy Articles, Painted China etc. On Order—Boys' Wash Suits, Shirt Waists, Children's Dresses, etc. Domestic Department—Canned Fruits, Jellies, Pies, Bread, Rolls, Cakes, etc.

4 11 tu f tf 502 Watchung Ave.

People are always poking their noses into Linen Handkerchiefs bought

-:-AT PECK'S-:-

It Frequently Happens

that people of wealth are in possession of large sums of money for which no satisfactory investment is readily found. In such cases this bank will issue a special certificate of deposit bearing interest at a liberal rate, if left for a reasonable time.

City National Bank

Infants' Caps and Bonnets.

Bonn's

Chiffon Auto Veils, 3 yards, $1.39.

The Newest Untrimmed and Ready-to-Wear Hats.

All the latest shapes, black, white and wanted colors, and everything that's desirable for trimming. Plumes, Wings, Birds, Aigrettes, Flowers and Ribbons. Buy your hat here and save money; besides, we'll trim it satisfactorily

FREE OF CHARGE.

Children's Dresses.

Made in the latest styles. Box Plaits, Scotch Plaids, Cashmeres, a value that would be good at 1.50. While they last they go at

98c.

THE PARIS,

J. A. FASS, Prop.

214 West Front St. Plainfield, N. J.

CANDY AT KOLB'S. 112 WEST FRONT ST. TELEPHONE 295-R.

SPECIALS FOR SATURDAY.

SPANISH CREAMS, 16c lb	BUTTER CREAMS, 14c lb
ICE CREAM CHOCOLATES, 20c lb	All Our Candies are Made Fresh Every Day.
COCOANUT KISSES, 14c lb	
MOLASSES CREAMS, 14c lb	

M. A. BROWN,

Telephone 377-L. 218 West Second Street.

NOTICE—I have secured a Sixth avenue tailor—would like you to try our Superior Cleaning and Pressing Process. Expert on Full Dress Suits. Store will be open from 7 o'clock a. m. to 8:30 p. m., to accommodate patrons to and from trains. Leave your suit in the morning, will be ready in the afternoon. After you have had a N. Y. press you'll not go elsewhere.

Adjourned Auction Sale of Elegant Household Goods

will be held at

207 Park Avenue

Wednesday, Oct. 18, 1905,

as follows:

At 2:00 o'clock—A large collection of China, Glassware, etc.

At 3:00 o'clock—BOOKS, including de luxe editions of Shakespeare, Art Portfolios of Japan, etc.

At 3:30 o'clock—PICTURES—"Russian Wedding Feast," "Choosing the Bride," Japanese Paintings, "Friedland," by Meissonier, etc., etc.

At 4:00 o'clock—Portiers and Curtains, Table Covers, etc.

Clearance Sale of All Remaining Articles Continuing in the Evening, if necessary.

P. H. LATOURETTE, Auctioneer.

10 16 2

New Plainfield Theatre

Plainfield's First Modern and Perfect Play House.

W. J. COUNIHAN - - MANAGER.

Next Thursday, October 19.

R. F. Outcault, THE FAMOUS CARTOON LECTURER.

Very pleasing performance. Bring the little ones. Prices—25c, 35c, 50c, 75c.

Friday, October 20.

Dr. Jekyl and Mr. Hyde.

Prices—25c, 35c, 50c, 75c.

Saturday—Matinee and Night—Oct. 21.

Britt and Nelson Moving Pictures

Try a Press Want Ad

DONTS!

Don't wear a suit to death. Have it cleaned occasionally—it will give you twice the service.

Don't unpack your overcoat and put in right on; 'twill look musty. Let the Cleaner make it up-to-date.

Don't make the mistake of thinking that anybody can clean clothing. Take yours to a real cleaner.

Don't forget this name!

LE VINE,

121 Watchung Avenue.

Plainfield's foremost cleansing shop. Don't overlook our Tel. number 506-J. We're at your service every day between 7 a. m. and 10 p. m.

CANARY BIRDS.

Strong, healthy, young singers. Guaranteed. Also cages, seed, etc. THEO. KURZHALS, Barber, 110 West Second St.

SOME NOTED MEN TO BE AT THE BANQUET

KEAN, STOKES, FOWLER VOORHEES AMONG THE SPEAKERS.

Guests at the banquet to be tendered to the Superior Officers' Police Protective Association of New Jersey tomorrow night in Bender's Hall in Roselle Park will have an opportunity of listening to speakers who have attained a State, and, some of them, a national reputation. Former Governor Foster M. Voorhees will be toastmaster. The speakers selected and their subjects are as follows: Governor Edward C. Stokes, "Our State;" United States Senator John Kean, "The President;" Congressman Charles N. Fowler, "Our Country;" Mayor Samuel J. Berry, "Our City;" Judge William N. Runyon, of this city, "Our Police;" City Attorney James C. Connolly, "Our County;" Frank Bergen, "Our Press;" and Police Commissioner John C. Rose, "Our Guests."

Besides these eight speakers there will also be at the head of the table twelve invited guests. Some of these may respond to toasts. The entire number of guests at the banquet is expected to number 250. Of these about 100 are members of the Superior Officers' Protective Association. The banquet will be conducted on a scale of unusual elaborateness. Four years ago a similar banquet was held in Bender's Hall. Tomorrow night's affair is expected to outdo it in attendance and importance. The banquet is tendered to the association by the branch of the association made up of members from Union, Middlesex and Monmouth counties. The committee arranging for it consists of Chief Tenney and Captain Peters.

In the afternoon there will be a convention of the State Association in the hall. Matters of interest to the superior police officers in the State will be debated. The officers of the State Association consist of Captain John J. Cleary, of Trenton, president; Chief Tenney, of Elizabeth, vice president; and Captain Peters, of Elizabeth, secretary and treasurer.

YOUNG WOMAN WIELDS WHIP.

Lashes Boy Who Forced Her to Dismount.

Hackensack, Oct. 17—Horsewhippings do not happen very often in this place, so the unusual incident on Saturday created no end of talk. Miss Carrie Ackerman was the young woman who swung the lash, and John Schuer was the victim of the young woman's wrath. She says that young Schuer deliberately forced her into the gutter and she was compelled to jump from her bicycle to prevent a collision.

The young woman seized the whip from the wagon and proceeded to chastise the driver. The lash encircled the boy's face. He opened his mouth and caught the lash between his teeth. He soon lost his hold, and the excited woman was playing the whip on the boy's back when his boss arrived and rescued him from further punishment.

Those who saw the confusion say that the boy was not to blame and that the woman was entirely too hasty in using the whip. The boy was not badly injured.

Pastor Becomes Episcopalian.

Orange, Oct. 17.—The ordination of a former clergyman of the Methodist Episcopal church took place in Grace church, Orange, yesterday morning, and this afternoon the young son of the newly ordained clergyman was baptized and named after Bishop Edwin S. Lines, of the Newark Episcopal diocese. Bishop Lines officiated at the ordination and also at the baptism. The Rev. Lorne eBrnard Johnston, who took the course at Drew Theological Seminary, the Methodist institution at Madison, was ordained.

Doctors Take Down Bars.

Trenton, Oct. 17.—At a conference of the Board of Regents of the State of New York with the State Board of Medical Examiners of New Jersey at the State House here yesterday it was decided to recognize each other's certificates of medical license beginning January 15, 1906.

Cold and La Grippe Tablets.

At this time of the year, when coughs and colds are prevalent, it is quite essential to have a good, reliable remedy in the home.

We highly recommend Cold and LaGrippe Tablets They not only give prompt relief, but cure colds, la grippe, neuralgia and rheumatism. Besides, they're so convenient and pleasant to take—being in tablet form, you can carry them with you

L. W. RANDOLPH.
The City Pharmacy,
143 West Front St.

ELIZABETH'S COUNCIL VALUES FRANCHISES

P. S. C. MUST PAY FOR TROLLEY ROUTE PRIVILEGE.

There is slight prospect of the Public Service Corporation building the proposed trolley line between Elizabeth and Rahway, owing to what it defines as the severe restrictions of the ordinance adopted by the Elizabeth Common Council. The corporation has declared that it will not accept the franchise under the conditions of the ordinance, claiming that the line cannot be operated successfully under its provisions.

The Elizabeth Common Council met last night and adopted an ordinance by a vote of 19 to 3, imposing three conditions, among others, in granting a franchise to the Public Service Corporation. The three important conditions are that the franchise shall be for fifty years, that the city shall have a voice in the adoption of a schedule, and improvements and in case of controversy, there shall be elected three arbitrators, one from the city, one from the corporation and the two shall select a third. In case the third cannot be chosen, the courts shall be resorted to. The third condition is that the yearly two per cent. of the gross receipts shall be in force for ten years, and at the expiration of that time three per cent. of the gross receipts shall be added, the amount to be paid to be determined upon the ratio of the mileage of tracks in Elizabeth.

The company is given thirty days in which to file its acceptance, but as a letter was received from the company requesting that the petition for the franchise be withdrawn, it is the general poinion that the line will not be built at present.

WILLIAM McINTOSH DEAD.

Resided on Lower End of Woodland Avenue for Many Years.

William McIntosh, for many years a resident of Woodland avenue, near the city line, died at his home yesterday afternoon, in his eighty-first year. He was a farmer by occupation and was well known in this vicinity. He was a regular attendant at Marconnier chapel. Surviving him are two sons and two daughters.

The funeral will be held from his late home Thursday afternoon and interment will be at Hillside cemetery.

Wants Cordova Released.

New Brunswick, Oct. 17.—Application will be made at the next sitting of the Court of Pardons for the release from State prison of J. Frank Cordova, the former South River Methodist minister, who was sentenced a few months ago by Judge Strong to serve four years in jail and to pay the costs of his convictions of assaulting his wife and deserting his family. Cordova eloped twice with Miss Julia Bowne. Mr. Cook, who defended Cordova in his two trials, will make the application for his release on the ground that he has already served sufficient time for the crime he committed. He will also urge that the sentence was excessive.

Champion Boy Bone Breaker.

Morristown, Oct. 17.—Although three years old, Claude, the son of Mr. and Mrs. Samuel Mooney, of Stanhope, is making a record for accidents. Yesterday while playing he fell and fractured his elbow. It is a bad break, but owing to his youth it is supposed that the fracture will heal without leaving the arm stiff. A year ago he fell and broke his collarbone. When he was only eighteen months old he had his first experience in falling. He then dislocated the elbow which now is broken.

SCRIBNER & TAYLOR,
Stationers & Newsdealers
331 Watchung Ave
Prompt Delivery Morning, Evening and Sunday Papers to all parts of the city.
Magazine Subscriptions Solicited.

A. M. RUNYON & SON,
UNDERTAKERS.
402 Park Avenue. Telephone No. 40.
Office open day and night.
Office of Hillside Cemetery.
New York Office—50 Great Jones Street, Tel. call, 3345-Spring.
New York Embalmers License—1220.
New York Registered Licensed Undertaker No. 315.

GEO. W. COLE.
UNDERTAKER AND EMBALMER.
200 West Second St. Telephone 153.
OFFICE OPEN DAY AND NIGHT.

T. A. MOORE.
UNDERTAKER AND EMBALMER.
Office—508 Watchung Ave. Telephone
Residence—508 LaGrande Ave. 461-J.
New York Office, 27 Great Jones St.
Telephone Call, 3249-Spring.
OFFICE OPEN DAY AND NIGHT.

Established 1872.
P. CASEY & SON.
UNDERTAKERS AND EMBALMERS.
Office, 116 Park Ave. Res., 417 W. Third St.
Office Open Day and Night. Tel. 281 R.

L. L. MANNING & SON,
STEAM GRANITE WORKS.
Corner Central Avenue and West Front Street.
Opposite First Baptist Church.

IT'S WHAT YOU SAVE

That makes you rich and if you are alive to your own interest you'll find you save money by trading here. Other people do. Why not you?

FRUIT—Some home-grown, some from California and Florida and some imported. Delightful in flavor.

VEGETABLES—All that the garden affords—fresh every day.

GROCERIES—Only the best handled by us.

BUTTER—Just a taste, and you will have no other.

TEA—Formosa, Oolong—delicious for iced drinks.

COFFEE—Warranted fresh and fresh ground. Quality unequaled.

Neuman Bros.
Watchung Avenue and Fifth St.

Townsend's Granite Works,
Fourth and Richmond Streets.
Tel. call 2214. Westfield Trolley passes my office.

DIED.

HALEY—Suddenly at Westfield, N. J., on Monday, Oct. 16, 1905, Johanna, widow of James Haley, aged 61 years.

Services at the grave in the Evergreen cemetery, Plainfield avenue, on Wednesday, Oct. 18, at 1:30 p. m.

McINTOSH—At Oak Tree, October 16, 1905, William McIntosh, in his 81st year.

Funeral from his late residence at Oak Tree, Thursday afternoon, October 19, 1905. Interment at Hillside her 19, at 2 o'clock. Interment at Hillside cemetery. 10 17 2

OHL—On Saturday, Oct. 14, 1905, Percy C. Ohl.

Funeral private.

Classified Advertisements

Rates for advertisements under this heading one cent a word for first insertion, one half a cent a word for consecutive insertions of the same advertisement running for less than one month; one month, fifty cents a line (6 words to a line); double rate for advertisements set in capitals.

No advertisements received for less than ten cents.

Copy for deaths and marriage notices and classified advertising accepted up to 2 p. m.

THE DAILY PRESS is not at liberty to give any information regarding advertisements that require an address in care of this office. Persons answering these ads. should mail or leave answers as stated in advertisements.

Help Wanted.

BOY wanted at Peck's. 10 16 3

WANTED—Two girls to assist in kitchen. 219 East Fifth St. 10 17 2

STEADY man to drive single cart. Call at once, 1424 West Front St.

WANTED—At once, competent dry goods salesman. Woodhull & Martin. 10 11 tf

WANTED—First-class helper at once for plumbing; also steam fitter. J. J. Leahy, 136 Park Ave. 10 17 2

WANTED — Competent girl for general housework. 226 East Ninth street. 10 17 5

WANTED — First-class waitress; apply with references. 452 West Eighth street. 10 16 3

COACHMAN wanted; private stable; also care of small lawn, furnace, etc.; room and board furnished; state experience and wages desired; references absolutely necessary. Address Coachman, care Daily Press. 10 16 tf

WANTED—Good farmer to work farm on shares. Address Farm, P. O. Box 642, Plainfield. 10 16 2

WANTED — Immediately, white chambermaid and waitress; good references required. Call 510 West Seventh street. 10 17 2

MASONS wanted in the morning; come prepared for work. Siriski building, Dunellen, charge of Barney Siriski.

WANTED—Learner and improver in dressmaking. 441 West Sixth St. 10 17 3

WANTED—Errand boy, about 16 years old. Apply Y. M. C. A. 10 17 2

WANTED — Woman for general housework in family of two; references required. Call, 910 Madison avenue, this afternoon or evening.

WANTED—Man not over forty years of age; strong and in good health; to take charge of large building; must understand a janitor's work, including care of heating apparatus; a good salary will be paid to right party. Address X, Daily Press office. 10 12 5

WANTED—White girl to do general housework. Call at 826 West Fifth street, near Grant Ave. 10 10 tf

WANTED — Immediately, first-class colored butler, with reference. 964 West Seventh street. 10 11 tf

For Sale.

TRAP and Rockaway for sale. Address S. T., care Daily Press. 10 14 6

FOR RENT OR SALE—Small new house, near Rock avenue. Enquire J. D. Loizeaux Lumber Company, West End lumber yards. 10 7 tf

For sale.

OLD PAPERS for sale; put up in packages of 100 copies for 10c. Apply at this office. 6 7 tf

FOR SALE—Horse blankets in squares and forms at bargain prices; large assortment. W. J. Conroy, 175-177 Somerset street. 10 14 3

FOR SALE OR TO LET—19 Sycamore avenue, North Plainfield. This property can be bought on very satisfactory terms. Apply to George F. Edwards, Cranford, N. J. 10 14 3

FOR SALE—Good oak dining room set, extension table, six chairs, sideboard with plate glass mirror. Address A. B. C., Press office. 10 13 tf

FOR SALE—Great bargain; a wheel-chair; never used; all improvements. See at Woodhull & Martin's. 10 3 tf

AT A BARGAIN—New 11 room house, all improvements, steam heat, hardwood floors. W. H. Abbott, North avenue. 8 11 tf

TWO loads of well rotted manure for sale. 39 Prospect place, North Plainfield. 10 13 6

FOR SALE—Four ten room houses; all improvements; 6 minutes' walk from depot; will guarantee 7 per cent. net income for five years. F. M. Bacon, 209 North avenue. 8 26 tf

FOR SALE—Grapevines, blackcaps, blackberry and strawberry plants; horse, wagon, farming implements, etc. Randolph road and Park avenue. 10 5 1mo

FOR SALE at one half cost, 5-horse Westinghouse compound engine (Junior) in good condition; cost $250; our price $125. Call at Daily Press office. 4 3 tf

FOR SALE—Team heavy work horses; $140; also large single horse. Keely Coal Co. 10 16 3

NINETEEN chickens for sale. 451 West Fourth St. 10 17 3

FOR SALE—Excellent opportunity; private family will sacrifice elegant mahogany upright piano; used few months; best cash offer accepted. Mrs. A. S., General Delivery, Plainfield. 10 17 2

FOR SALE—Small amount in cash buys fine new 8-room house; every improvement; best location; excellent investment. C. D. Manning, 163 North Ave. 10 16 1mo

FOR SALE—Very desirable ten-room house; all improvements; stable; lot 50x150; will be sold at great sacrifice as owner is obliged to leave town; possession at once. J. T. Vail. 9 28 tf

Money to Loan.

$4,000.00 to loan on first bond and mortgage, on Plainfield property at five per cent. Charles L. Moffett, attorney, 209 North avenue, Plainfield, N. J. 5 31 tf

MONEY TO LOAN—First mortgage. Louis A. Clement, lawyer, 211 North avenue. 10 16 6

MONEY to loan at 5 per cent. on first mortgage. Mulford, opposite depot. 8 31 tf

TO LOAN—Money on good mortgages. George F. Brown, 94 Somerset street. 2 23 tf

MONEY to loan. F. J. Blatz, attorney, First National Bank building. 5 16 6m

MONEY to loan on bond and mortgage. Charles L. Moffett, attorney, 209 North avenue. tf

Situations Wanted.

YOUNG man now holding responsible office position desires change; satisfactory reasons given. Address X., care Press.

WANTED—Position with dressmaker to complete trade. 539 West Fourth street. 10 16 3

COLORED woman wants day's work or washing at home. 325 Cottage place. 10 16 3

STEADY, reliable newspaper compositor wants work; best of references. Address Compositor, care Daily Press 7 10 tf

BOY wants position after school hours. 539 West Fourth St. 10 16 3

GOOD laundress, with reference, wants place. Address M. T. C., care Press.

THIS WEEK AT THE : : : : HILL & SHUPP : : : : DEP'T STORES

FINAL "WIND-UP" SALE OF FURNITURE.

WOVEN WIRE BED SPRINGS on Hard Wood Frames.

Hill & Shupp No. 230 (for wood bed), any size left. Reg. price 2.39. To close out. 1.70

Hill & Shupp No. 300 (for wood or iron bed). Reg. price 2.69. Any size left to close out at 1.80

Princeton (for wood bed). Reg. price 2.49. Any size left to close out 1.89

MISCELLANEOUS SPRINGS.

About two dozen altogether, representing about nine different styles. Formerly marked at 2.00 to 2.75. Your choice at 1.59

Small size Iron Beds, brass trimmed. Sold regularly at 3.75. Your choice while they last 2.69

SOLID OAK BEDSTEADS.

Highly polished, fine grain, one each at 2.98, 3.48, 4.75, 5.00

They would sell regularly at 3.98, 4.75, 6.25, 6.50.

Wednesday Only.
COAL HODS
Standard size and regularly sold at 25c ea. Our Price
15c
Also, Special Sale Galvanized Ash Cans.

Friday—This Week.
FANCY TABLE OILCLOTH
Just Half Price—
10c yd
Sold regularly at 20c yd.

A very few MATTRESSES left. While they last—

2 Combination Mattresses, size 3.6x6, reg. 4.25, sale .. 3.19

1 Soft Top Excelsior Mattress, size 3.6x6, reg. 2.10, sale 1.59

1 Soft Top Excelsior Mattress, size 4x6, reg. 2.30, sale 1.69

1 Soft Top Excelsior Mattress, size 4.6x6, reg. 2.50, sale 1.79

1 Hair Mattress, size 4x6, reg 6.50, sale 4.20

1 Cot Pad, size 2.6x6, reg. price 1.75, sale 1.39

1 Cot Pad, size 4.6x6, reg. price 2.25, sale 1.79

KITCHEN CUPBOARDS with linen drawers and china closets.

Reg. price 4.50, sale price to close out 3.39

Reg. price 7.98, sale price to close out 5.89

WICKER HIGH CHAIRS.

Reg. price 1.98, price to close out 1.49

Reg. price 2.50, price to close out 1.89

A few Dining Chairs left. They'll be sold below cost to close out.

A FEW ITEMS FROM THE DRESS GOODS SALE WELL WORTH MENTIONING:

1.09 per yard—The regular 1.25 yard wide, guaranteed Black Taffeta Peau de Soie.

49c yard—The regular 60c Heavy Black Sicilian (52 inches wide.)

42½c yard—The regular 50c guaranteed Black Taffeta.

59c yard—All shades, regular 75c All-Wool Staple Dress Flannels, 6-4 width.

59c yard—All the best shades regular 75c Henrietta.

79c yard—All the popular shades in Dollar Silk Velvets.

49c yard—Regular 59c Granite Suiting.

1.12½c yard—Reade's 1.25 Lansdowns.

42c yard—Regular 50c Albatros.

45c yard—Regular 59c Voile.

29c yard—Regular 40c Crepe de Chine (evening shades).

89c yard—Regular Dollar Brilliantine.

89c yard—All the Dollar Broadcloths.

1.20 yard—The reg. 1.40 Broadcloth.

89c yard—The Dollar Cheviots.

1.20 yard—The reg. 1.40 Homespun.

59c yard—The regular 75c Fancy Mixtures.

65c yard—All the staple shades in regular 75c Taffetas.

89c yard—Yard wide Dollar Black Taffeta (extra heavy, superior finish).

89c yard—Regular Dollar Peau de Soie.

43c yard—All the 50c Fancy Colored Satins.

39c yard—Best shades 45c China Silk.

41c yard—Many new patterns reg. 50c Foulards.

79c yard—Regular 89c Fancy Silks.

79c yard—Regular Dollar Crepe de Chine (evening shades).

Miscellaneous.

LARGE size Pea Coal, $5 per ton at Nash's. 10 13 10

ORIENTAL rugs cleansed; mending and repairing by Orientals; I carry insurance for the protection of my patrons. A. F. Naylor, 918 East Front street. 10 3 1mo

A WIDOW left alone with a pleasant home, desires a companionable woman, aged 40 to 50; good room, board and small compensation. Address or call 923 East Seventh St. 10 16 3

AN ENERGETIC young man, desirous of locating in Plainfield, would be willing to put some money, time and experience into a good business with the right party. Address Energetic, Daily Press. 10 16 6

HORSES bought or sold on commission. Applegate's Sales and Exchange Stables; successor to Stonewall Jackson. 9 26 tf

MISS M. SOWDEN, ladies' tailor and dressmaker, cleaning and repairing a specialty. 333 Watchung avenue. 9 21 1mo

WHY pay for dirt when you buy coal? Nash's coal is all yard screened. 10 13 10

BILLS collected while you wait. Hezekiah Hand, First National Bank Building. 7 19 tf

FIRST-CLASS help and first-class places at the Swedish Intelligence Office, 22 Somerset place. 5 4 tf

BABIES crochet sacques for sale; all prices; also ladies' knitted sweaters made to order. Mrs. Mayer, 54 Pearl street, North Plainfield. 4 6 tf

WORK or business horses to hire by the day or week, at Applegate's Sales and Exchange Stables, successor to Stonewall Jackson. 9 26 tf

WHAT you want is not only coal but good coal. Try Nash's $5.75 Coleraine. 10 13 10

BEFORE selling your furniture see Latourette, 326 West Front St. tf

THE highest cash price paid for house hold goods, furniture, etc. Fred W. Hand, Auctioneer, 136 East Second St. Phone 1722.4 25 tf

Real Estate Agents.

NEW real estate operator; city residences for sale and exchange; big bargains in farms, 7 to 260 acres. E. E. Nelson, First National Bank building. 10 6 tf

THOSE desiring to own a farm should consult one who has been selling farms for years, and he is yours truly, William Henry Rogers, 136 Park avenue, Plainfield; telephone 44. 10 3 tf

For Rent.

TO LET—6 rooms; improvements; $13; West Sixth street; 4 rooms, Grant avenue, $9 per month; house, $14; Clinton avenue. Adam Young, 815 South Second street. 10 14 6

TO LET—Four rooms. 311 East Fourth street. 9 23 tf

TO LET—House, 302 East Second St.; 6 rooms and bath; $25. 10 3 tf

TO LET—House, 12 rooms; all improvements; $50 a month; another, 7 rooms; $15; 8 rooms and bath; $35. William Jeffery, 136 Park avenue. 10 17 tf

TO LET—6-room house in Grove street; $9 per month. Apply to Olssen, 125 East Front street. 10 17 3

AN EIGHT-ROOM, corner, first flat, over Powers' drug store, to let; 45 Somerset street. Alex. Thorn. 9 5 tf

TO LET—Furnished flat for winter months; centrally located. Address D., Press office. 10 17 3

TO LET—Half of double house; improvements; (6 rooms); newly papered and painted; rent reasonable to responsible party. Apply Neuman Brothers, grocery. 10 17 tf

FOR RENT — Two desirable stores, Plainfield Theatre Building; ready for occupancy October 1. Apply at Box Office. 9 25 tf

TO LET—Nine-room house; all modern improvements; nice central location; only $30. Bargain in Plainfield real estate; country seat. Farm and choice lots for sale. Ira L. LaRue, 109 Park avenue. 9 22 tf

HOUSES to let and for sale. Atwater, 1107 East Front street, 'phone 676-J. 9 29 1mo

OFFICE to rent; Vanderbeek building, Park and North avenues; heated and lighted. Inquire A. M. Vanderbeek, Griffen's hardware store. 10 3 tf

Lost and Found.

LOST — Yesterday, gentleman's cravenette coat. Reward for return to Daily Press office.

LOST—An indexed account book. Finder rewarded at 682 West Third St. H. Ullman. 10 17 3

Large assortment pictures very appropriate to passe partout for Christmas presents. Head studies, scenery, etc., 5c. to 10c. each. Thomas Henry Stafford, 125 East Front, over VanArsdale's. 10 17 12

Rooms and Board.

TO LET—Pleasant home for a gentleman with private family; sunny room; steam heat; large porch; best neighborhood; near station; place for tennis Address "Home," Press office. 10 13 5

FURNISHED rooms with board; also table board. 48 Craig place. 10 17 1mo

138 CRESCENT AVENUE—Mrs. Wagstaff—Large sunny second floor room to rent; also single room; first-class table. 10 16 6

FURNISHED room to let. Apply evenings, 243 East Third St. 10 17 3

TO LET — Pleasant furnished room, with bath; to gentleman only. 46 Lincoln place; ring second bell. 10 17 3

PEOPLE looking for board are invited to call at 1103 Putnam avenue; seven rooms; newly decorated and cleaned; to rent with first-class board. 10 17 1mo

GOOD accommodations; low rates. Boyce's Hotel, 97 Somerset street. 10 16 1mo

TO LET—Two large rooms, with board. 159 Crescent Ave. 10 11 6

FURNISHED rooms to let, opposite school. Inquire 428 East Sixth street. 9 25 1mo

FURNISHED rooms, with board; also table board at 219 E. Fifth St. tf

Wanted—Miscellaneous.

WANTED—A second-hand hot-air furnace, in good order. Address Alfred A. Titsworth, New Brunswick, N. J. 10 14 3

WANTED — Two unfurnished rooms, with board; improvements. Address A. O., care Press. 10 16 3

WANTED—Half of small house or two or three unfurnished rooms. Mrs. W. K., Dunellen, N. J. 10 16 3

SWISS woman wants washing to take home; at same address young girl wants place to help for general housework. 132 Johnston avenue. 10 14 3

WANTED—To buy, 50 pullets. Address Frank Hedden, 118 East Fourth street. 10 12 tf

SAVATION ARMY—$1,500 wanted before opening new hall Nov. 5; please do not forget us. Ensign Magee, 116 Park avenue. 10 7 1mo

WANTED — Three unfurnished rooms for light housekeeping. Address Adult, care Press.

WANTED—To buy sewing machine; must be first-class; give price and particulars. Address Machine, care Press. 10 17 2

DITCHED HIS AUTO; DRIVER CRUSHED

CHAUFFEUR OF WRECKED CAR HAD BOTH LEGS BROKEN.

While trying to negotiate a curve on Bennett's Hill, Georges road, near New Brunswick, in an automobile going at the rate of forty miles an hour, F. L. Palmer, of 1945 Hazel avenue, Philadelphia, ditched the machine. There were four men in the party, Robert A. Pitts, Edward Leeke and William Rewalt, all of Philadelphia.

The auto did not capsize, but was jammed five feet head-on into the clay bank of the deep ditch into which it was thrown. Three of the men were thrown clear, and escaped with bruises, but Palmer, who was driving, was caught and squeezed as the machine buckled under the impact.

Both of Palmer's legs were broken. He was brought to Wells Hospital, New Brunswick, and is still there. He is very badly hurt, but it is hoped amputation can be avoided. The auto was a wreck.

AMUSEMENTS.

Next Monday, at the Manhattan theatre, New York, Harrison Grey Fiske will produce Maurice Maeterlinck's famous drama, "Monna Vanna," which, although it has been applauded in every great European capital, has never been seen in English either here or abroad. Mr. Fiske has made elaborate preparations for this event, and the production will be one of the most beautiful and impressive that the New York stage has known. Aside from the fact that this will be the first English performance of "Monna Vanna," the event takes on a special interest as it will introduce to the public Madame Kalich as an English star under Mr. Fiske's direction. Madame Kalich will have an exceptional opportunity in "Monna Vanna" to disclose her finer talents as an actress, as this drama has served several of the most famous actresses of Europe as a medium. In fact, its popularity has been such that an opera is being composed from it for production in Paris during the present season. In the opinion of those who have studied Madame Kalich's personality and work, she is destined to take a very high place on the American stage; and certainly she could have no better prospect than that offered by "Monna Vanna" as an introductory play.

Mrs. Humphry Ward's "The Marriage of William Ashe" will be given in the New Plainfield theatre on Thursday night, October 26, when Plainfield's theatre-goers will have the pleasure of greeting Miss Grace George in a role that very well might have been written for her, so well does it seem, in prospect, to fit her personality, temperament, and artistic method. It required an adroit managerial stroke to acquire the stage-rights in Mrs. Ward's famous novel; for, with the demand that sprung up on both sides of the Atlantic immediately following publication, came applications for the right to act from managers all over the world. William A. Brady, quick to recognized the suitability of the character of Lady Kitty for Miss George, was, however, if not the first in the field, at least the man with the best inducement—to wit, an actress who satisfied Mrs. Ward's ideal. His appreciation of the demands of the novel may well be understood from a glance at the cast of well-known English and American players engaged. The allotment of roles is:

William Ashe ....H. Reeves Smith
Lord Parham ..Wm. J. Constantine
Lord Grosville ...Frederick Sidney
Geoffrey Cliffe .....Ben Webster
Eddie Helston ...Mortimer Weldon
The Little Dean .....Alfred Woods
Lady Tranmore ..Maud Williamson
Lady Grosville ..Mrs. R. Carrington
Lady Parham .....Blanche Stewart
Mary Lyster .....Miss D. Seymour
and
Lady Kitty .....Miss George

A large delegation of "first-nighters" will come down from New York for the performance, which will be given after many weeks of careful preparation.

Short Term of United States Court.

In the United States District Court at Trenton Friday, before Judge Cross, Mary Neuglas, of Elizabeth, indicted by the September Grand Jury, 1903, on the charge of passing counterfeit money, retracted her plea of not guilty and pleaded guilty. Judge Cross suspended sentence. After the drawing of the jury to try the case of the United States against the Hartwell Steamboat Company, of South Amboy, next Friday, the petit jury was discharged for the term. With the Grand Jury sitting four days and the petit jury getting through in four days by running two courts, this has been the shortest term where business was done in the history of the District Court in New Jersey.

Poultry and Pigeon Show.

The Paterson Poultry, Pigeon and Pet Stock Association, which now numbers over seventy active members, has secured League Hall for December 5, 6, 7, 8 and 9 to hold a poultry and pigeon show. There will be a liberal quantity of silver cups, money and other prizes to be contested for.

EDUCATIONAL.

THE :-Hartridge School-:
Kindergarten and Elementary Department
(for girls and boys.)
308 East Seventh Street.
Academic Department
(for girls only.)
107 and 109 West Seventh Street.
Pupils in each grade limited.
Application may be made to the Principal,
Miss Emelyn B. Hartridge,
10 19 1 mo 107 West Seventh Street.

ALBERT NAYLOR
TEACHER OF VIOLIN
436 East Fifth Street, Plainfield
BAND AND ORCHESTRA MUSIC FURNISHED.
"Telephone Connection."

The Plainfield Seminary re-opened Sept. 21
THIRTY-EIGHTH YEAR.
Principals { MISS KENYON. MISS ARNOLD.
8 14 2 mo

Plainfield Business College and Technical Institute
CITY BANK BUILDING Phone 471-W
Book-keeping, Shorthand and Typewriting, Mechanical Drawing, Telegraphy, Commercial Law Lectures, Elementary English. Seven instructors. Open day and evening. Come now.

TENTH SEASON.
Mr. Frederick F. Dawes,
Assistant Teacher with Mr. T. George Dodsworth, 12 East Forty-ninth St., New York.
Classes in Dancing and Polite Training
AT SEMINARY HALL, PLAINFIELD,
commencing
TUESDAY, OCTOBER 10, 1905.
9 21 2mos

PIANO INSTRUCTION
Miss Anna O. Marsh and Miss Minnie S. Marsh.
Virgil Clavier Method a specialty.
915 Madison Ave.

Drake Business College.
22 Years' Experience
In Bookkeeping, Shorthand and Typewriting. Quick methods. Best instruction.
Positions Secured.
'Phone 6 R. 112-114 East Front Street.

Mrs. H. S. Altai,
TEACHER OF THE PIANO,
Visits Plainfield on Fridays.
For particulars and reference, address 317 Jefferson Avenue, Elizabeth, N. J.

MISS ADELLA C. PHELPS,
TEACHER OF ART.
Studio—Babcock Building.
Visitors always welcome afternoons. 10 15 1m

LEAVE YOUR
BLANKETS AND CURTAINS
to be cleaned with
KELLER,
125 Park Avenue,
over summer. Will be better attended to than in the rush season.

NOTICE!
"In behalf of your proprietary article called AZIENZA CREAM, as a remedy for diseases of the skin, I desire to add my appreciation of its wonderful properties as a cure in a case of Bone Tumor or Abscess of five years growth on my husband's back, which I have cured in less than five weeks time by constant application, and now it is as well as any part of his body. It was cut out once by a specialist and had again grown to a large size, was as hard as a bone and of a very dark purple color. The AZIENZA at once allayed the pain and began to soften it, and in less than eight days, by my pressure upon it, suddenly to my surprise it discharged a quantity of pus, impregnated with a hard, cheesy substance. I kept it open and cleansed it as it discharged and every day would dress it with a plaster of AZIENZA CREAM, until it was entirely healed up. I cannot speak too highly of AZIENZA CREAM and its merits. For inquiry regarding this case you may apply Mr. and Mrs. James, Embury Ave., care Hiller, Ocean Grove, N. J Signed, July 12, 1905: Mrs. C. W. James, Mr. C. W. James." Leading Druggists, 25c-50c

HENRY MEHRTENS,
The Manufacturing Confectioner.
Pure Home-made Candies, Chocolates and Bon Bons fresh daily. Cold drinks of all kinds. Crushed Fruits. Ice Cream and Water Ices. Orders delivered promptly.
Telephone. 131 East Front St.

Seaman Williams,
Mason—Contractor—Builder
32 Sandford Ave. 'Phone 343-J

House and Two Lots For Sale
97 Grandview Ave.
REASONABLE.
FRED J. HUFF, ATTORNEY
204 WEST FRONT ST.

PLUMBERS—TINNERS.
Sewer and Water Connections a Specialty. Tin Leader Work and Roofs Receive Prompt Attention.
MOTTLEY & SPRAGUE,
Drop us postal if you need us.
111 Madison Ave.

Private Growth Coffee
Special at 25c. per lb.
Extra Quality Guaranteed.
Grocer—W. W. WILSON—Butcher
816-820 W. Third St., and Clinton Ave., Plainfield, N. J.

HENRY A. VOEHL,
dealer in
Bread, Pies and Cakes.
Goods delivered to all parts of the city Free of Charge.
84 SOMERSET STREET.

FRESH PORK.
The freshest, juicest and sweetest corn-fed Pork on the market, made into sausage, and the greatest care is taken in the making. Remember, we have achoice supply always on hand of
Beef, Veal, Mutton, Lamb
and Poultry, such as fine Long Island Ducks, Fowls, Roasting Chickens and Squabs. The source of supply is carefully considered and we buy only the choicest. Our prices will be found low enough to please.
FRED. ENDRESS,
Tel. 155. 131-35 W. Front St.

IVAMY'S
SEAFOOD MARKET.
(Successor to Rogers & Co.)
232 West 2nd St. Tel. 140 and 502.

The Oyster season is here once more, and as usual you will find the best at our market.
Fish—The freshest to be had. Every Fish in season can always be gotten here.
Let us serve you and we will guarantee satisfaction.

Arrival and Departure of Mails.

PLAINFIELD POSTOFFICE.
Office opens 7 a. m., closes 7 p. m.
On Saturdays close half hour later.
Arrive—7.20, 8.40, 11.30 a. m.; 2.30, 5.00, 5.30 p. m.
Close—7.20, 9.30 a. m.; 1.00, 2.30, 6.00, 7.45 p. m.
SOMERVILLE AND EASTON.
Arrive—8.40 a. m.; 2.30, 3.15 and 7.00 p.m.
Close—7.30 a. m.; 1.45 and 4.30 p. m.
ELIZABETH—Direct.
Arrive—8.40 a. m.; 2.30 and 5.30 p. m.
Close—7.30 a. m.; 1.00, 2.30, 6.00 p. m.
PENNSYLVANIA—West of Easton.
Close 12.35 p. m.
NEWARK—Direct
Arrive—8.40 a. m.; 2.30, 5.30 p. m.
Close—7.30, 9.30 a. m.; 1.00, 2.30 and 6.00 p. m.
PHILADELPHIA—Direct.
Arrive—7.30, 8.40, 11.30 a. m.; 2.30 and 7.00 p. m.
Close—7.15, 7.30, 9.30 a. m.; 12.35, 4.30, 7.45 p. m.
Through fast mail for West and South close 4.30 and 7.15 p. m.
Through fast mail for East, close 1.00 and 7.15 p. m.
WATCHUNG, WARRENVILLE AND GALLIA (Mt. Bethel.)
Arrive—1.30 p. m. Close—9.00 a. m.
Watchung—Arrive 6.45 p. m. Close 5.30 p. m.
SUNDAY MAILS.
Office open from 9.30 to 10.30 a. m.
Mail closes at 6.15 p. m.
E. H. BIRD, P. M

SPECIAL SALE
Stern Bicycles, $18.50.
Other good makes $5 up.
Tires 98c. up. Repairing a Specialty.
S. W. FRUCHT.
224 West Front St.

GOLD MEDAL FLOUR
6.50 per barrel, 85c per bag.
Cheapest and best Flour on the market.
Thomas Callahan & Son.
300-304 Richmond Street.

FRANK MIKA. FELIX PAWLIK.
Gentlemen's Tailors
Cleaning, Pressing, Dying and Repairing. Charges reasonable.
180 EAST FRONT ST.

Equitable, New York and Mutual Life Insurance
bought for the most money. Any amount also paid if you be laid up. Double all benefits in travel, etc. Consult
E. F. DORMAN, Specialist,
Room 4, 221 Park Avenue.

I. SHRAGER,
PRACTICAL TAILOR.
Suits to order $14.00 up. Top Pants from $3.00 up. Cleaning, Pressing, etc.
113 Madison Ave., near W. Front St.

DEMONSTRATION
every afternoon from 5 to 6 o'clock of the IVES MECHANICAL TRAIN,
at
HARPER'S,
411 Park Avenue.

BARGAINS
in large Palms and Rubber Plants. Cut Flowers in great profusion. Palms, Ferns. Immense stock, all sizes. Bulbs of all kinds. Floral Design work a specialty.
CHAS. L. STANLEY,
144 North Ave. 'Phone 308-L
Greenhouses—1126 South Ave.

DRUGGISTS.

POWERS' SOLUTION 5 CHLORIDES.
The Best Disinfectant. Prevents Disease.
J. P. Powers' PHARMACY
Sylvan Toilet Soaps
Special for 2 weeks, 25c box.
Miller's Pharmacy.
Agency for Belle Mead Sweets.

Hodge's Pharmacy.
Reliable goods in all Departments.
Agency for Belle Mead Sweets.
Tel. 210-j. Y. M. C. A. Building.

HOTELS.

HOTEL WALDORF
EAST FRONT STREET.
HENRY WINDHAM, Prop.
Gottfried Kruger's Extra Beer on draught. Imported Wines, Liquors and Cigars. Hotel accommodations and private Dining-Room.

HOTEL KENSINGTON
(Licensed.)
J. H. STAATS, Prop
107-109-111 North Avenue.
Everything New and Up-to-date.
An inspection solicited.

HOTEL IROQUOIS
Commercial Headquarters. J. W. LEARY, Proprietor Plainfield, N. J.
Pabst Milwaukee Beer on draft.
SUNDAY DINNERS SPECIAL FEATURE

CESSPOOLS AND GARBAGE.

Mrs. John Brown,
Successor to John Burke and Jones & Co.
Cesspools and Vaults Cleaned from $3.00 upwards
Satisfaction Guaranteed.
Don't give your order until you consult me.
Estimates Cheerfully Given.
Leave orders at J. T. Vail's, North avenue, Plainfield, N. J.
Postoffice Box 718.
FRANK BURKE, Manager.

PLAINFIELD WINDOW CLEANING CO.
GENERAL HOUSECLEANING.
WM. A. KLINE, 611 W. 3d St

JOHN WINZENREID,
Furniture and Freight Express.
Moving Vans and Storage.
312 Lee Place. 'Phone 640-R.

H. SOLOMON.
MERCHANT TAILOR.
Suits to order from $14.00 up.
Trousers to order from $4.00 up.
REPAIRING and PRESSING.
Work called for and delivered.
19-21 Somerset St. Telephone 643-J.

GREAT BARGAIN SALE
of Nursery stock. We are not going out of business, but have some bargains left over from last fall's sale. Don't wait until you need your stock; order now and get your choice of Evergreens, Roses, Shade Trees, Hedge Plants, Flowering Shrubs and Vines.
BELLEVIEW AVENUE NURSERY CO.,
Off Park Ave., near Hillside Ave.

Washington Rock.
Picnic parties can be served with Hot Tea and Coffee at 10 cents quart. Other parties will be provided with anything ordered. Soft Drinks, Sandwiches, etc., always on hand. Shelter at Nittinger & Perrine's, near by.
V. SWOODY, Dunellen, N. J.

Lovers of Oysters
will find just what they want at
F. NEIDIG'S
94 Somerset St. Telephone 42-L.
Also choice Meats, Poultry, Game and Seafood

Expert Watch Repairing at
DOANE'S
115 PARK AVENUE

GEORGE E. STEENGRAFE.
Dealer in miscellaneous merchandise, plain and beveled mirrors. Beveling and Silvering a specialty.
DROP ME A POSTAL.
SOUTH PLAINFIELD, N. J.

Kindling and Grate Wood.
Cedar Posts and Bean Poles. Prompt deliveries. Orders received at 69 Somerset St.
JOHN MOBUS,
P. O. Box 320.

W. B. RANDOLPH
The Tonsorial Artist,
is doing business at 206 Watchung avenue. Trolley station.

(A)
Amos H. Van Horn, Ltd.
ROLL AFTER ROLL OF THE LATEST
Ingrain Carpets
As well as every other staple weave, pattern and coloring, going quick at the
Sweeping Removal Sale Price Tumbles!
Price is NO object — reducing stocks IS! Pay you to buy NOW even if you "held" goods, till next Spring!
45c. Ingrains . . . at 28c. Yd.
60c. Ingrains . . . at 48c. Yd.
75c. Ingrains . . . at 53c. Yd.
85c. All wool Ingrains at 65c. Yd.
1.20 Old Fashioned 3 Ply Ingrains at 98c. Yd.
Ingrain Art Squares and Rugs all Sizes—Wilton, Brussels, Tapestry, Smyrna and Oriental Rugs at
REMOVAL SALE PRICES!
Also Mattings, Linoleums, Oil Cloths all widths—big cuts
AMOS H. VAN HORN, Ltd.
Be sure you see "No. 73" and first name "AMOS" before entering our store.
ACCOUNTS OPENED—EASY PAYMENTS
73 MARKET ST., NEWARK, N. J.
Near Plane St., West of Broad St.
All trolleys transfer to our door.
Telephone, 580.

J. C. POPE & CO.,
INSURANCE AGENTS,
110 E. Front St., Plainfield, N. J.

JOHN J. LEAHY
Plumbing Heating Tinning
All work guaranteed. Estimates furnished Telephone connections
136 PARK AVENUE

T. H. LAURY. E. S. DAUDT.
Laury & Daudt,
MASON AND BUILDER.
Office, 323 East Front Street.
Tile Setting, Mantel & Front Work.

McCULLOUGH'S STEAM MILL,
21 Steiner Place, North Plainfield, N. J.
R. H. McCULLOUGH, Prop.
Sash, Blinds, Doors, Mouldings, Scroll Sawing, Turning, etc. Estimates cheerfully furnished.

A. H. ENANDER,
Sanitary Plumbing, Gas Fitting, Steam and Hot Water Heating.
Contractor for Sewer Connections.
125 Watchung Av. Rear.

LOUIS BECK
Carpenter and Builder.
719 South Ave. 'Phone 480-W

EDWIN A. CRAIG,
Electrician,
202 E. Front St. Tel. 293-J.
Repairing in all its branches.

WHY
'Phone 573-W
take your Watches, Clocks and Jewelry to the city? You can have first-class city work done
AT BROWN'S.
202 Watchung Ave. Trolley Station.
30 years experience in Glasgow Scotland, and New York.

Southern Restaurant.
25c—A SPECIAL DINNER—25c
Very Popular.
Home-made Pies, Cakes, etc., Fresh Daily. Family Trade Solicited.
115 Madison Ave., Plainfield, N. J.

LADIES DESIRING KNIFE-PLEATING OR PINKING
done, will please leave their orders at No. 23 Duer St., and it will receive prompt attention. MRS. FORCH.

Wm. Hand & Sons,
Moving Vans and Storage Warehouse for Furniture, Pianos, etc.
Truckmen and Riggers.
136 E. Second St., Plainfield.
Telephone 1722.
All work will receive prompt attention.

WILLIAM H. KIRCH,
CARPENTER AND BUILDER
66 DUER STREET N. PLAINFIELD
Estimates cheerfully given.
Jobbing promptly attended to. Tel. 402-J.

BUILDING MATERIAL.
Flint Rock Manufacturing Co. of Plainfield, N. J.
Flint Rock Building Blocks for building purposes in all designs and colors.

BUTCHER
Grandview Meat Market,
GEO. EGEL, Prop.
198 Somerset St. Tel. 331-J.
Choice Meats, Poultry, Game and Provisions.
Orders called for and delivered.

ALEX. LUSARDI,
Foreign and Domestic Fruits, Choice Confectionery, Nuts, Cigars, etc.
211 W Front St. Tel. 507-W.

E. B. MAYNARD.
New Shop, New Furniture, Best Service.
TONSORIAL ARTIST.
Also Choice Cigars.
141 North Ave., Plainfield N. J.

HENRY J. WIERENGA,
EXPRESSMAN AND TRUCKMAN.
All kinds of Express and Trucking business promptly attended to. Leave your orders at store of Joseph Sattels, Pianos and Organs, No. 108 North Avenue, and the same will receive immediate attention.

TRY
DOBBINS'
NICKEL YARA CIGARS
208 Park Ave., Plainfield, N. J.

WM. H. BROKAW,
Carpenter and Builder.
I estimate on small as well as large contracts. Will call and submit figures.
661 West Front St. Tel. 301-L.

FOR THE GENTLER SEX

DAINTY HOSIERY.

Women who follow the fashions in hosiery and make the necessary changes to harmonize with their gowns will wear plain black or white in the house, the new pattern of wide or narrow ribbed and dotted lisle or silk in shades to match street costumes, and hand embroidered silk and lace with reception and evening robes this fall.

Those worn in the morning should always be plain, that is without clocking, drop stitch or embroidery. Te color should also be plain, and black and white are preferable, though occasinally to match a breakfast gown cream or very light blue or pink are worn. The latest designs for afternoon and street use come from Paris and are ribbed, with polka dots in the foot and leg, made in a heavy quality of lisle and silk.

Ribbed hosiery is made in both wide and narrow styles that are such a complete change from the stockings with decorated fronts that they are in great demand now in plain colors, blacks, whites, grays, etc., and in two shades. The latter are decidedly effective and when certain shades are combined are really artistic. To keep them sufficiently dark for practical street wear, most of the stockings show black with green, blue, red, purple, etc., the ribs being black and the spaces between of contrasting or harmonizing color in stripe effect.

In the narrow patterns the ribs are only one-sixteenth of an inch wide, while in the other design they are about a quarter of an inch in width. In lisle these sell for from $3 up nd in silk they cost $7.

Those with embroidered polka dots are quite gaudy, especially when the spots are of a different color, for they are about as large as a ten cent piece, and are placed at close intervals. Many are decorated with embridered silk dots tht are the same shade as the hosiery, whether in dark green, brown, black or purple; but when black ones have spots of red, green or yellow they are strikingly vivid. These can be bought for $7.50 a pair, but n economical woman who can embroider round silk dots may have several pairs for the amount she would have to pay for one in the shops. Plain silk hose in any shade to match the gowns can be bought from eighty-five cents up, and the floss with which the dots are made costs but a trifle, so that, aside from the work of embroidering, stockings of the newest patterns can be made at home at small expense.

Elaborately adorned with embroidery and lace, the fine sheer silk stockings worn with reception and evening gowns sell for prices that range from $12 to $40, according to the kind of decorations. They are made in all the delicate shades and staple colors to match material desirable for evening wear. Those that cost $40 have lace swallows or butterflies with black wings inserted in the front, and instep outlined with heavy silk embroidery that is fashioned into a tree, vine or flower. The materials made in white, cream and yellow silk re desirable backgrounds for the prettily colored black wings. The hand made silk birds and butterflies are so accurately executed that they look natural. The birds are perched as if just ready for flight, and the insects with spread wings are in the act of dipping into the blooms on a rose bush. Stockings that bring the next largest prices are appliqued with point lace over the instep and down the front. The designs set in are outlined with silk embroidery to make them firm, and this treatment gives them a raised effect that is most desirable. The lace may be used in the natural color with black, white, etc., or it may be of the same shade as the material. Pieces of old lace could be inserted in this way at home if a woman knew how to fasten them securely in the stocking and could embroider an outline that would hold them in place and prevent stretching.

TO CHANGE BED OF CREEK.

Conference Will Be Held Today on Newark Meadows.

The Central Railroad of New Jersey has in mind a plan to change the course of the great ditch in the Newark meadows, just north of Elizabeth, for the purpose of facilitating some changes which are about to be made there, and a meeting has been arranged for today between Chief Engineer Osgood, of the company, and Health Officer Richards and City Surveyor William H. Luster, Jr., for the purpose of discussing the feasibility of this plan. It is believed that the city can gain considerable help from the proposed change in the matter of ridding the marsh land of mosquitoes.

The Central Railroad of New Jersey last week offered to give $1,000 towards the fund for the extermination of the mosquitoes which, it is evident, will also greatly facilitate the work of the railroad company in its contemplated improvements, by changing the course of the creek.

The decision of the conferees today will be presented for approval at tonight 's meeting of the City Council. It is expected that the plan will meet with favor.

—Tickets for the Y. M. C. A. Star Course were placed on sale at the Y. M. C. A. hall last evening. Particulars will be found in the advertising column.

The Iron Brigade

A Story of the Army of the Potomac

By GEN. CHARLES KING

Author of "Norman Holt," "The Colonel's Daughter," "Fort Frayne," Etc.

Copyright, 1902, by G. W. Dillingham Co.

"I suppose I did, general," was the rueful answer, "though she in no wise sought to detain me. Quite the contrary."

"Well, Mr. Benton, your division is doubtless following us by this time, and should be across the Run. My compliments to the general and say I will have his letters forwarded. Now, don't get lost in the woods on your way back."

And thus summarily was the brief interview ended, and the corps commander with his staff rode on.

Now here was a plight for an aide-de-camp! His tent and all his belongings were with those of division headquarters and would doubtless be taken care of by the staff quartermaster, but where was he to find his general—and how? Well he knew the division in marching to follow or overtake the others of the corps—and Kearney's Jersey brigade was just striding by him at the moment—would probably take the shortest road from the camps about Manassas, would follow the winding wood roads and cross Bull Run at Blackburn's or Mitchell's Ford, taking the hypothenuse of the triangle instead of the long way around—the two adjacent sides formed by the Sudley Springs and Warrenton roads. Yet he had fully intended to be back at the Henry house before this hour that found him still in saddle and crowded off the highway—he and his orderly both beginning to get hungry and their horses showing signs of hard riding. It ended in his picking a way past the flank of the marching column, every now and then narrowly shaving some straggler along the dilapidated stone wall that skirted the pike, and after half an hour's groping, finding himself once more at Centreville as the rear of Franklin's fine division was clearing it.

On the westward rise of the roadway, just beyond the old stone church in Centreville, Burns, his orderly, set to work to rub down the horses in the fenceless yard of the first big house to the right of the road and Benton banged at the door in quest of supper. Those were still the early—the "velvet" days of the war when almost anything but a square fight could be had for money, and the aide was in no wise surprised to find half a dozen field and staff officers eating heartily in the kitchen, and rather loudly and coarsely, yet not really ill-naturedly, chaffing an elderly, gray-haired man who, seated by himself at a little table, answered their crude sallies with imperturbable dignity and patience. One of the number knew Benton and jovially hailed him by name:—

"What ho, thou limb of the west! Fred Benton, by all that's lucky! Well met, my bold Badger, for we're well nigh dead broke. Our Boniface here wants a dollar apiece for our supper and five dollars for the demijohn of peach brandy he'd been saving for Joe Johnston. We can manage the tax for the victuals, Fred. It's the peach that staggers us." And there was unconscious truth in the statement, for the entire party showed symptoms of undue exhilaration.

"I'll stake you, provided you've left enough supper for me and my orderly," laughed Benton. "Otherwise I'll see you hanged first. How is it, friend? What can you give me?" and he turned to the man of the house, and he in turn to the tall, unkempt creature in faded calico, hair and complexion, just entering from the "lean-to" at the eastward side. A shrug of the scraggy shoulders was the significant reply, supplemented by the brief word "Nuthin'."

Somewhere out on the pike a cavalry trumpet sounded "Mount," and the sextette started. "By Jove! There goes the escort, so we must move," cried a burly major. "Come, Benton, fork over and we'll have a stirrup cup." With that he lugged the demijohn from underneath the table, slung it by a deft turn of the wrist, camp fashion, across his right forearm, and proceeded to pour a liberal shot into the glasses and cups held forth to him. Then the devil of over stimulation sent him lunging across the narrow floor to the table where sat the lonely Virginian. "Come, old chap," he cried, "you're all right. We've been a little free, perhaps. Soldiers will be soldiers, you know. You're a gentleman. Join us in a drink, sir, and a toast. Hey, fellows, let's have a toast."

"Forward!" rang the trumpets on the soft night wind, and the rumble of wheels gave way to the clack and clatter of countless hoofs.

"Come on, major!" shouted Capt. Cranston, he who had accosted Benton, and by this time had readily effected the needed loan—with unneeded increment. "Come on! Don't bother the gentleman. We must be off."

But the major was bent on another drink and having the gray-haired stranger share it despite the latter's plea to be excused.

"One toast—just one!" shouted he of the demijohn. "Here's to Little Mac, by Jupiter, the best general—the best gentleman in the whole army! Ain't he, old chap?"

And to the surprise of all, even in the midst of the boisterous talk and confusion as the party searched for discarded sabres and gauntlets, the elderly stranger arose, held forth his glass and courteously said: "Give me a thimbleful, sir. I'll join you in that with infinite pleasure."

"Bully for you, old boy!" cried the major, who had gulped a stiff three fingers, whereas the Virginian had merely sipped at his glass. "Now, 'scuse me—just two drops more. One more toast. Here's confusion to the confederacy—an' everything c'nected with it—an', an'——"

"Oh, come out of this, Mullen!" growled a comrade, grasping him by the arm. "Come out or I'll——"

"Not till I've had a st'rrup cup with this gen'leman—not till he drinks my toasht—I've drunk his. Ready, sir? Here's confush'n to the confederacy an' everybody— What! You won't drink that? You a damned reb'l, too?" and before his friends could interpose the half crazed fellow had lunged threateningly forward at the pallid stranger, who, having set down his glass untouched, stood facing them, one hand uplifted in silent protest. It was Benton who sprang between them and with apparently laughing ease, whirled the major about, and with his powerful hands on the burly shoulders sent him struggling and swearing to the doorway where the others closed about and bore him away, one of their number, a young staff captain, running back to say a word of apology. Then Fred and the stranger found themselves for the moment alone.

"You have done me a kindness, suh," said the latter. "Did I catch the name a-right? Lieut. Fred Benton, of —of Wisconsin?"

"Benton, yes," was the wary answer, for though the word Badger had been spoken, Wisconsin had not. Somebody had talked to this man of him before and now light flashed suddenly upon the situation.

"Are you—pardon me—Dr. Chilton, of Charlottesville?" asked Benton.

"The same, suh, at your suhvice. I have been to Gen. McClellan for permission to take my son, wounded and paroled, back home, suh. He treated me like the courteous gentleman he is, so I drank his health. Now, pardon me, you have not eaten," and with that Dr. Chilton arose, and followed the whispering Darby and Joan into the lean-to, and when he returned it was with an air of mild triumph.

"You shall be suhved, suh, in a very few moments, also your orderly" (he called it "ohdly"). "You ride on to Fairfax?"

"No," said Benton, "I look to meet my division somewhere about here. They come by way of the lower fords, as I am told."

(CONTINUED.)

S. HEYMAN

77-79 MARKET STREET
NEWARK, N. J.

Up on the Fifth floor of this store is our Mail Order department. It consists of a number of expert "shoppers" whose whole time and attention is given to filling mail orders which are being received by the hundreds daily at this store. The service is intelligent, accurate, reliable and prompt. Whenever your time is so fully occupied at home that you cannot come to the store, the mails will bring the desired goods as quickly and as satisfactorily. These specials are for this week only.

Foremost Mail Order Store of New Jersey.

BARGAIN ITEMS:

Baby Carriage Robes—Made from very fine heavy Elderdown, in white lined and quilted, full size and prettily trimmed with two rows satin ribbon, cheap at $2.00, for 1.19

Women's Union Suits—Combination garments, vests and pants in one; open front for women, good, heavy white ribbed garments, all sizes, 59c value, ea 40c

Women's Underwear—Heavy white fleeced cotton ribbed vests and pants, with long sleeves, pants with French bands; all sizes; a good 39c garment, each... 25c

Women's Stockings—Fast black cotton, good, heavy and fine close woven stockings, in all sizes; cheap at 10c, many sell them for more; pair 6c

Sleeping Garments—For children, best 25c value; white cotton ribbed night drawers, with drop seat, in all sizes; sold regular for 25c, at, pair 15c

Umbrellas—For men and women; fast black twilled cloth on steel rod and paragon frame; pretty handles; cheap at 79c, for 50c

Tom-o'-Shanters—For girls; all new this season; in all colors; large size should be 25c; tomorrow extra special 19c

Floor Brooms—Large size, extra heavy new corn whisk, four sewed, cheap at 25c, one to a customer, while they last.. 13c

Large Size Oval Wash Boiler—Extra heavy tin with painted bottom, tight fitting covers, value 49c; special, each 25c

Jelly Tumblers—Best quality pure white glass, tankard shape; tight fitting covers; value 2½c each; special, each.... 1½c

Grandma Washing Powder—The best on the market, 3 lb. package, value 17c, special, each 11c

Hustler Soap—Large cake, good quality; regular value 2½c; special 1½c

Stove Polishing Gloves—A new idea; no soiled hands while you use them; value 7c; special, each 3c

Knitting Wool—The genuine Fleisher's, quality "F," in black, white and colors; a guaranteed trade mark attached to each hank, regular price 25c, per quarter pound 21c

Pillow Shams—From extra good bleached muslin, full size, with pretty stamped designs; also 18x54 inch Scarfs, they are hemmed and stamped; regular value 15c and 19c, for, each..... 10c

A Complete Kitchen.

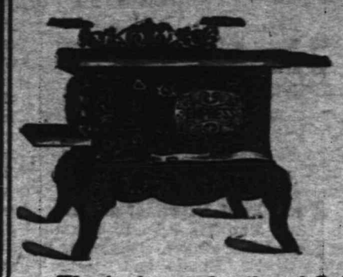

You cannot have your kitchen completely furnished, unless you have a first-class Range, therefore insuring the most convenient cook. You should have one of our Ranges by all means, because of their construction which insures a perfect fire, even heat in the stove rather than in the kitchen. These are made for cooking, and are good enough for heating.

We also have a fine line of Oak and Cylinder Stoves, Pot Stoves, Stove Boards, Coal Hods, Ash Cans, Pipe, etc.

Our OIL HEATER, "The Waterman" is ideal.

We can get you any STOVE REPAIRS in the market.

GAYLE HARDWARE CO.,

Front St. and Park Ave. Tel. 468-R

Trunks

We can furnish you with good reliable trunks at very reasonable prices—also a few slightly soiled ones at greatly reduced prices.

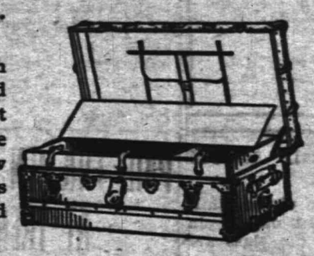

Suit Cases.

Our leather cases are of the best material and workmanship throughout and prices are always satisfactory.

SHIRLEY & JOHNSTON,

CARPET STORE. BABCOCK BUILDING

I. H. BOEHM

109-111-113 W. FRONT ST. 126 PARK AVE. TEL. 688-J

FALL MILLINERY.

Our showing of Fall Millinery is the most complete ever shown in this city. It is possible for everybody to select a Hat from our large assortment, and our prices will astonish all who visit our Millinery Parlors. Our Hats are the Newest and Most up-to-date ever shown.

HATS TRIMMED FREE.

SILK DEPARTMENT.

98c—36-in. Changeable Taffeta Silk in all colors. Reg. price, 1.25 yd.
1.00—36-in. Black Chiffon Taffetta Silk, extra fine quality. Value, 1.25 yard.
1.25—36-in. Black Taffeta Silk Prespiration, Water, Spottpruff, extra heavy quality. Reg. value, 1.69 yard.
Special showing of Plaid Waist Silks. All new patterns, 75c and 95c yd.

WE GIVE RED STAR TRADING STAMPS.

Fall Opening of Suits, Overcoats and Cravenettes

In all the new shades and cut fo fit. Boys' Suits and Men's Furnishings and Hats.

Clothing to Order.

WERNER'S Clothing House

206 West Front Street, Plainfield, N. J.

Heating Stoves and Ranges.

Special attention is given to this line—it is our aim to carry the best line of goods obtainable. The quantity sold by us during the year is a guarantee of right prices. Let us show you our line before you buy. Repairs furnished for all furnaces, stoves, ranges or heaters. We stock repairs for all stoves sold by us.

Tinning and Plumbing.

We call attention to our repair department. Have your heaters put in order now before cold weather reaches you. Estimates given. Satisfaction guaranteed.

Housefurnishing Department.

We cannot enumerate all the articles used in the house, but we have them all. The "Universal" Bread maker kneeds bread in 3 minutes and you need one every time you make it. Universal Cake maker is the newest thing out.

A. M. Griffen, 119-123 East Front Street. Tel. 6-J.

Fall Hats, Caps, Gloves, Uuderwear and Shirts.
Large assortment at popular prices.

O. M. DUNHAM,

Hats and Furnishings. 126 Park Ave.

PUTNAM & DeGRAW.

Men's Negligee Shirts with cuffs, at.....50c and 1.00
Hosiery for Ladies', Gents and Children.....10c up
Boys' Shirt and Blouse Waists, at.....25c and 45c
Outing Flannels and Flannelettes, at.....8c and 10c yd

BLAIR'S -:- -:- BLAIR'S

Hawes Fall Line of Hats Are In.

"TOWN TOGGERY SHOP." 119 Park Avenue.

Brokaw's Creamery.

My own make of Butter is fast becoming known as A Leader in this city and is also found in Many first-class families whose Homes are in surrounding towns.

Don't forget we also make our own Cheese, Cream, Buttermilk, etc. Positively Fresh Eggs a specialty. Give us a trial. Order and convince yourself of the high quality of our goods. Our Milk is also of the best.

Tel. 293-W. 186 East Front St.

60 YEARS' EXPERIENCE

PATENTS

TRADE MARKS
DESIGNS
COPYRIGHTS &c.

Anyone sending a sketch and description may quickly ascertain our opinion free whether an invention is probably patentable. Communications strictly confidential. HANDBOOK on Patents sent free. Oldest agency for securing patents.

Patents taken through Munn & Co. receive special notice, without charge, in the

Scientific American.

A handsomely illustrated weekly. Largest circulation of any scientific journal. Terms, $3 a year; four months, $1. Sold by all newsdealers.

MUNN & Co. 361 Broadway, New York

Branch Office, 625 F St., Washington, D. C.

Advertisements
—FOR—
New York Herald,
World, Times, Sun, Journal,
Telegram, American,
Brooklyn Eagle
—and—
Newark Evening News
Received at
The Daily Press
AT REGULAR OFFICE RATES.

SECOND-HAND MEN'S CLOTHING

bought. Good prices given. Postal or note receives prompt attention.

I. RICHARD, 7 Somerset St.

PAINTERS AND DECORATORS.

We call your attention to our fine display of

New Wall Papers.

We can't describe the patterns, but they are new, striking and effective, and with our large assortment we are sure to please.

Paints, Oils and Varnishes.

Woolston & Buckle,

145 North Avenue.

Good Taste in Decorating

is a very important thing in the attractiveness of your home.

We do decorating, painting and papering that's up to the queen's taste of artistic beauty—and our prices are attractively low.

Splendid assortment of Wall Papers, latest designs and tints. They're high quality will delight you, and our low prices will please your pocketbook. Come and see.

JAMES C. HANSEN,
141 E. FRONT STREET.

1905 Wall Papers.

IMPORTED & AMERICAN GOODS.

C. CONOVER & CO.

Decorators, Painters and Paperhangers. Window and Plate Glass.

115 Elmwood Pl. Tel. 226-J

I. N. WYCKOFF,

PAINTER AND DECORATOR,

556 West Front Street.

Papering a specialty. First-class work my motto. Glass furnished and Glazing done.

Telephone 292-L.

STONE
AT
Bartle's Stone Yard

Corner Church and Second Streets. All kinds of

Cut Stone, Building Stone,
Flagging and Curb Stone.

Have some 18-inch and 2 and 2-feet walk very cheap. Leave orders for your foundation and cesspool stone with us.

Baggage Express.

HOAGLAND,

230 Park Ave. Tel. 524-W

HARRIS SCHWARTZ!

Ladies' Tailor and Dressmaker.

Place your orders for Fall Alterations and Fitting now. Avoid delay later. New York Expert.

208 WEST FRONT ST.

670 W. Fourth St 'Phone 502-L

M. D. O'KEEFFE,

Carpenter and Builder.

All work Promptly Attended to and Estimates Cheerfully Given. Jobbing a Specialty.

L. Moraller & Son,

Watchmakers and Jewelers.

Watches, Clocks and Jewelry. Fine Watch and Clock Repairing a Specialty.

219 Park Ave. Plainfield, N. J.

WORTH & MARSH

(Successors to J. J. Heidelott.)

31 Somerset St., Plainfield, N. J.

The New Air Light with 150 candle power mantle.... 69c
Complete .....

J. W. VAN SICKLE,

122 North Ave., Plainfield, N. J.

Fresh and Salted Meats.

Game in Season. Philadelphia Scrapple.

Orders called for and delivered promptly. Telephone No. 462-J.

D. DEMOLLI & CO.,

French Baker, Caterer & Confectioner.

Wedding parties and receptions. French Ice Cream and Water Ices. Telephone Orders Delivered Promptly.

331 West Front St., Plainfield, N. J.

William H. Pope,
ELECTRICIAN.

All kinds of electrical work done at reasonable prices.

116 NORTH AVENUE.

JOHN HERRMAN,
STAIR BUILDER.

Turning, Scrollsawing, etc. All work given the most prompt attention.

411 Somerset St. Tel. 70-J

JOHN WIRTH

(Successor to Henry Liefke.)

Bakery and Confectionery.

201-203 West Front St. Tel. No. 723.

All orders delivered at short notice.

USE PRESS WANT ADS

WEDS WIDOW HE SUED FOR BREACH OF PROMISE

DOCTOR WOULDN'T WITHDRAW SUIT, EVEN WHEN LICENSE WAS ISSUED.

Pittsburg, Oct. 17.—Dr. W. W. Campbell, a McKeesport osteopath who some time ago entered suit for breach of promise and $25,000 damages against Mrs. Rose A. Breitenreiter, a wealthy young widow, of McKeesport, was married to her last Friday evening. The secret was kept until the couple appeared together at church yesterday and Dr. Campbell introduced his wife.

The couple took out a marriage license last Monday, but at that time it was not known when the ceremony would be performed, and Dr. Campbell said he would not withdraw the suit until after the ceremony, for he was afraid Mrs. Breitenreiter might again change her mind.

It is understood that a cash settlement was made on Dr. Campbell, and that there is a clause in the agreement which gives either party the right to have the marriage declared void at any time. This stipulation was insisted upon by the relatives of Mrs. Breitenreiter.

MAY TEACH PRINTING.

Typographical Union Objects to Plan of Orange Educators.

Orange, Oct. 17.—The Orange Board of Education has under serious consideration a plan to establish a printing plant in connection with the High School, that the students may publish a newspaper. The intention is to have the boys do all the work of collecting and gathering news, setting the type and running off the paper. Many in Orange think this is a first rate plan, and hope the teachers and course of study committee will see it through. It is not likely, though, that the labor unions will permit the introduction of the scheme without a fight, and already Typographical Union No. 103, of Newark, has denounced it as a blow at the inalienable rights of the laboring man, and has appointed a committe to wait on the Orange educators.

Dr. G. Herbert Richards, of the Board of Education, says many of the boys want to learn printing and establish a school paper. About 350 square feet of floor space is available for the plant, which would require an outlay of about $2,000. Printing could be an elective course, the pupils paying 10 cents a week. The man who is put in the plant will instruct the class three times a week.

The Newark Typographical Union denounces the plan as a scheme to educate strike breakers. Edward H. Ashton, president of the union, declares that Issac H. Blanchard, a former member of the Board of Education and a New York printer, is behind the proposition to fill the positions made vacant by strikers among union compositors. It is believed that the printers will use every endeavor to break up the scheme.

KILLED A BIG BLACK-SNAKE.

Richfield Man Has An Unpleasant Encounter Chestnutting.

Walter Clark killed a black-snake which measured over five feet in length in a field near the Paterson turnpike in Richfield yesterday afternoon.

Clark, while in quest of chestnuts, aroused the snake, which rost up in front of him hissing. Clark seized a stout stick and struck at the reptile, but missed it. The snake tried to coil itself around Clark's leg, but he managed to evade it and stunned it with a blow. Then he dispatched it.

The snake was as big around as a man's wrist. Clark will have the skin mounted.

Make Girls Wrecks.

Springfield, Mass., Oct. 17.—Professor John Tyler, of the biographical department of Amherst College, in a speech at the luncheon of the Connecticut Valley Headmasters' Club and the Western Massachusetts Grammar Masters' Club startled his hearers by saying: "The rigid requirements of women's colleges are working incalculable injury to girls. If there is one girl to graduate at the end of the year, even though 999 have dropped out physical wrecks, then will the elect get together and thank God for the one graduate." Professor Tyler contended that the young woman of today was not so well equipped physically for the strain of college life as her counterpart of a generation ago. "The change," he said, "is due to the lessened vigor of parents."

Favor Salary to Fee System.

After a conference John W. Hendrickson, Frank L. Kresage and William P. Milette, Democratic candidates for the Assembly in Mercer county, pledged themselves to use their most earnest efforts for the passage of a law giving to the county officials of the State, in all cases, salaries in lieu of the present method of compensating these officers by the fee system.

Dr. Shaw in Canada.

Rev. George B. Shaw, pastor of the Seventh-Day Baptist church, is at Campbellford, Ontario, in the interest of the tract society of his denomination. He is accompanied by Rev. Mr. Loofboro, pastor of the Seventh-Day Baptist church, of New York.

The Five-Year Dividend Policy

There is great inquiry for these policies. The dividends are substantial and frequent in their distribution and they make the net cost of insurance low. Send for par iculars.

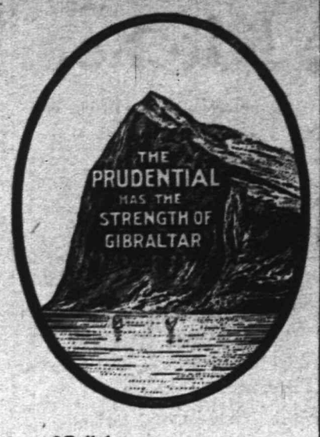

Write for Information of Policies.

The Prudential

Insurance Co. of America. Home Office: NEWARK, N. J.

Incorporated as a Stock Company by the State of New Jersey.

JOHN F. DRYDEN, President.
LESLIE D. WARD, Vice President. EDGAR B. WARD, 2d Vice President.
FORREST F. DRYDEN, 3d Vice-President. WILBUR S. JOHNSON, 4th Vice President and Comptr ller,
EDWARD GRAY, Secretary.
C. E. BALL, Sup't, Rooms 2-3-4 Bank Building, E. Front St. and Park Ave. 2140
Plainfield, N. J. Telephone No. 334 L.
FRED'K J. POPE, Dist. Man'g'r Ordinary Dep't, Room 214, Babcock Building, Plainfield, N. J.
Telephone 253, Plainfield.

PERSONAL.

Miss Jeannette G. Addis, of Orange place, is visiting friends in New York.

Mrs. Stephen Dayton, of Union, is visiting relatives in the city and borough for a few weeks.

Mr. and Mrs. Fred Breem, of West Fourth street, are the parents of a yong son who came to their home last week.

Thomas DeMeza, of West Second street, was taken to the hospital yesterday afternoon, where he will undergo an operation for appendicitis.

Edgar I. Serrell, of the borough, has been located at Asbury Park during the past two weeks, where he has been supervising the installation of new boilers in the electric power plant.

Mr. and Mrs. Charles Smith, Jr., and infant daughter, of Jefferson avenue, Dunellen, have returned home after a week's visit with Mr. Smith's mother, Mrs. Charles Smith, of West Front street.

Mr. and Mrs. Eugene A. Edgar and family, of Fairview avenue, and Mr. and Mrs. C. B. Clifton, of West Seventh street, left today by the Clyde Line steamer for Braidentown, Florida, where they will spend the winter.

GIANTS BREAK DATE.

New York Nationals Will Not Play Plainfield.

The New York Nationals have refused to visit Plainfield on Saturday and meet the Union county champions on Crescent Oval. It was verbally understood between Manager Daab and the New York management that the two teams would meet here on Saturday, and of course Mr. Daab expected the Giants to keep the date.

On Saturday Mr. Daab had a feeling that the Giants would fail and communicated with the management. Yesterday he received an answer stating that the Giants would not play here. It is understood that the Giants will break up on Thursday for the winter. The receipts from the post-season series were so satisfactory that the members of the team feel sure that they can manage to live comfortably until practice begins next spring. Consequently they do not need the little extra money they would receive from an exhibition game here.

The Giants stopped in Trenton yesterday and had a close contest with the Y. M. C. A. aggregation. McGinnity and Egner were the opposing pitchers. The home team secured but one hit, while the champions tallied four off Egner. The score was 1 to 0 in favor of the McGrawites, the tally being made on Horton's muff of an easy drive. When Gilbert stepped to the bat in the second inning he was presented with a $250 diamond stud by the fans.

When Your House Is On Fire

it is too late to procure A Policy of Fire Insurance.

Why not take the necessary precaution, and provide Ample Protection for your property now?

We represent the Best Fire Insurance Companies in the world—those famous for the prompt and just settlement of claims.

Our rates are so low, you cannot afford to carry your risk alone.

Elston M. French.

171 North Avenue,
Tel. 24. Plainfield, N. J.
NEW YORK OFFICE,
141 Broadway.

IN THE SCHOOL ROOM

The graduating class of the Whittier School has decided on its pin design. Pins for all the class are expected next week.

Principal Travell, of the city High School, has decided to inaugurate a series of fire drills to continue as long as the pleasant weather lasts. The first is to be held today.

A meeting of the Boys' Athletic Association of the city High School has been called for Thursday morning to decide whether it is to be entered in the scholastic league proposed by the Newark High School. It is planned to have it consist of associations from Newark, Montclair, East and South Orange, Plainfield and one other. A meeting of those concerned will be held at Newark if Plainfield decides at the meeting Thursday to send three delegates.

Teams representing the Plainfield High, North Plainfield High and Leal's Schools have formed an interscholastic basketball league and will play a series of games this winter for the championship of the local schools. The games will be played at the Y. M. C. A. gymnasium. Each school has strong material from which to draw and the teams are sure to be very evenly matched. Representatives from the three schools have arranged a six game series, the first of which will be played on December 13, between Plainfield and North Plainfield High School. The other dates are as follows: December 20, Leals against North Plainfield High; January 10, Leals against Plainfield High; January 24, Plainfield High against North Plainfield High; February 14, Leals against North Plainfield High; February 28, Leals against Plainfield High.

MILITIA MEN PREPARING.

Fourth Regiment Making Plans for Its Fair.

Jersey City, Oct. 17.—National guardsmen are in a state of agitation over the Fourth Regiment fair, which will open on Wednesday night and close on Saturday night, October 28. The proceeds will be expended in the construction of bowling alleys and a swimming tank for the enlisted men. Governor Stokes, accompanied by his general and personal staff, will be the stellar attraction on the opening night.

According to the official programme there will be notables on view each night of the fair. They will include Major General P. Farmer Wanser, Brigadier General Campbell, Mayor Fagan, Colonel Samuel D. Dickinson and former City Collector Robert Davis, the two latter being respectively the Republican and Democratic leaders in Hudson county.

COON HUNTERS IN FIGHT.

Took Posse to Capture Men Alleged to Have Injured Companion.

Mount Holly, Oct. 17.—James Phillips and William Bowles, white men, were committed to the jail here today to await the result of injuries alleged to have been inflicted by them on Bert Johnson, a negro. All three have homes in Trenton.

The ywent to Brown's Mills Sunday to hunt coons with dogs, and while there, it is alleged, Phillips and Bowles became intoxicated and attacked Johnson, inflicting serious injuries. After the row they stood in the middle of the road and dared any one to arrest them, threatening to kill the first person that approached them.

They finally were overpowered by a sheriff's posse and taken to the lockup. They were committed by Justice Joyce.

To Present Henry V. at Princeton.

Princeton, Oct. 17.—Ben Greet's company, which has given several performances in Shakespearian repertoire in Princton the last two years, will present Shakespeare's "Henry V." in Alexander Hall on November 2.

TRYING TO INTEREST OUR TEDDY IN ENGLISH GAME OF SOCKER FOOTBALL

The English footballers were yesterday afternoon the guests of President Eliot, of Harvard, explaining to him, at his request, the game of "socker" football, which is to be played in Boston today by the "Pilgrims" and All Boston, with W. S. Whacker, of Harvard, as captain.

Captain Fred Milne, of the English team, who has been in communication with President Roosevelt in regard to the college and "socker" games, accompanied by Vivian Woodward, the English all-round champion, leaves Boston on Tuesday night to visit the President, with the hope the "socker" will be more generally played on this side of the water, and that next year in addition to playing the local "socker" team, an international game may be arranged by All America and All England, as well as All Canada, for the handsome cup given by Sir Ernest Cochrane, Bart, or some other trophy.

BLIND BOYS TAKE UP FOOTBALL; PLAY GAME THAN FAIRLY STARTLES ONLOOKERS

Louisville, Ky., Oct. 17.—Eleven blind boys, football representatives of the Kentucky Institute for the Blind, Saturday contested on the institute gridiron with the Crescent Hill eleven, boys who can see. The game, although ragged, was a rough and as fierce as the usual run of football games. The final score, 25 to 0 in favor of Crescent Hill, does not represent the respective merits of the two teams.

Although handicapped by sightless eyes, the boys of the institute eleven attempted and executed with almost the success of their opponents mass plays, end runs and even fake plays. It was remarkable how the blind boys went into the game. They played so well and so orderly that several chance spectators were fairly startled and could scarcely be induced to believe that the players in the green jerseys could not see.

PAID FIREMEN TO MEET AT TRENTON OCT. 30

FIVE HUNDRED DELEGATFS TO ATTEND BENEFIT'S SESSION.

Five hundred firemen will attend the ninth annual convention of the New Jersey Firemen's Mutual Benevolent Association, at Trenton, on Monday, October 30. The members of the organization are connected with the paid fire departments in cities throughout the State, and the fact that they spend their entire time in fire fighting makes them a strong and representative body. Many firemen from this city, including Chief Doane, will attend the convention, which is expected to be larger and more important in various ways than previous gatherings of the same kind. Turner Hall will be the headquarters and meeting place of the convention, which will be called to order at 11 o'clock in the morning. There will be two business sessions, with an intermission for luncheon, and in the evening there will be a banquet.

Several men prominent in the affairs of the State have signified their intention of being present, and the city fire departments which will be represented will be Newark, Jersey City, Paterson, Hoboken, Camden, Trenton, Plainfield, Atlantic City, Elizabeth, the Oranges and Montclair.

The officers of the State association are as follows: President, Michael J. Ryan, of Paterson; vice president, Thomas McGinty, of Trenton; secretary, Robert D. Bender, of Newark, and treasurer, James Eberson, of Camden. The chief business of the convention will be the discussion and action for adoption of a per capita tax assessment; otherwise the business will be mostly of a routine nature. Reports of the standing and special committees will be received, new committees will be appointed and old one ordered continued, and the place for the holding of the next session will be decided upon.

MOB IN PHILADELPHIA.

Outraged Citizens Storm Gang's Leader and Organ.

Philadelphia, Oct. 17.—Roused to a sense of the wrongs that have been inflicted upon the community by the grafting officials of the Republican machine a mob of thousands paraded the streets until early today.

This motley parade followed the impassioned speeches at the Academy of Music, where Gov. Folk, of Missouri, was the orator of the evening, and where other men spoke for the City Party ticket to the thousands unable to obtain admission, but who remained for the overflow meetings outside.

The mob visited the home of Israel W. Durham and Senator McNichol and also the office of the Inquirer, where preparations were made to protect the newspaper by getting ready the firehouse.

"Dare to treat this meeting unfairly," yelled the leaders of the mob, "and we will tear down the building."

It was after the Academy meeting was over that the cry was taken up to "Move on Durham's!"

POLITICAL TIPS.

Democrats of Trenton Saturday nominated Robert A. Messlerr for Mayor and Assessor Harry M. Slack for tax receiver.

William J. Bryan and his family, who arrived at Yokohoma Saturday, will spend two weeks in Japan. They will make a visit of five days to Tokio and Marquis Ito, president of the Privy Council, and Count Okuma, the Foreign Minister, will invite Mr. Bryan to a dinner. The Japan-American Society will invite Mr. Bryan to address its members at the Young Men's Hall October 17. Count Okuma will preside at the function.

THE STATE SUNDAY-SCHOOL CONVENTION

PROGRAMME FOR THE ATLANTIC CITY TWO DAYS' SESSION.

Concerning the State Sunday-school convention, which is to meet in St. Paul's M. E. church, Atlantic City, November 14-16, the chairman of the programme committee, C. B. Parsons, has this to say in a circular sent out to Sunday-school workers:

"We have had great Sunday-school conventions before in New Jersey, but the coming gathering at Atlantic City bids fair to eclipse them all, in everything that makes a convention worthy of remembrance.

"The divided institute plan followed for several years is to be laid aside this year, except for Tuesday afternoon. The whole force of every speaker and of every number is to be given to the convention as a whole. Delegates who come early and stay through can practically take it all home.

"What an array of speakers we have! Marion Lawrance, of Ohio, our beloved international general secretary, will be with us throughout, speaking several times. Mrs. Flora V. Stebbins, of Massachusetts, is the leading home department expert in the country, and she will be there throughout. Professor Martin G. Brumbaugh, Ph. D., the leading expert on Sunday-school teacher-training, will come to us from the University of Pennsylvania. In the raising of our State income for next year we shall have the aid of the genial and inspiring business agent of the Methodist Book Concern, Rev. John Krantz, D. D., and we look forward to this as one of the most spirited and helpful hours we shall have. On Wednesday evening, while the superintendents are banqueting, the rest of us will hear a brilliant illustrated address by Miss Ben-Oliel, who is also to address us on Thursday afternoon. On Thursday evening the convention will close with inspiring messages from Rev. Henry C. Cronin, of Jersey City, and our good governor, Hon. Edward C. Stokes, whose presence with us at such a season is an unusual honor and privilege."

CATARACT OF CATS.

Some One Played a Mean Joke on Trenton Policeman.

Trenton, Oct. 17.—Some one placed as a joke the following advertisement in a local newspaper:

"Wanted—To buy a good cat. Call at No. 28 High street, city."

Policeman Fox lives at the address, and all sorts of cats were brought to the place all day. When it was found that there was no sale the animals were abandoned in the street. The presence of the animals created much indignation in the neighborhood, but as the Fox family is not very well known there none of the neighbors could summon enough courage to go to the patrolman's house and enter a protest.

The policeman is now endeavoring to learn the identity of the perpetrator of the joke.

Counter Charges Against Wife.

Trenton, Oct. 17.—George N. Van Doren, of this city, has filed in the Court of Chancery an answer to his wife's suit for divorce, denying her charges of cruelty and making counter accusations of a grave nature. He declares that he married her at her solicitation and that her whole course toward him "has been one of vindictiveness and enmity, and her language toward him profane and vituperative."

State Home Adjutant Resigns.

Vineland, Oct. 17. — Adjutant Vreeland is to leave the State home for soldiers and their widows here. He says he had intended to resign long ago, but the officials of the institution confirm the rumor that he was requested to get out. The resignation will take effect November 1.

WE MUST VACATE.

Therefore we offer you the biggest bargains in

LEATHER GOODS

ever heard of before.

Don't let this sale go by without getting some of the great bargains offered. This is an opportunity of a lifetime, and you should come and see the beautiful leather goods offered at these low prices

DAVID DREIER.
LEATHER GOODS HOUSE,
110 W. FRONT ST. NEAR SOMERSET ST.
OPEN EVENINGS.

CLOSED PORTALS.

Members of the Daughters of Liberty are speculating as to the outcome of the National Council's action taken at the recent Chicago session, in referring the male eligibility clause to the several State Councils of the order for settlement. For the past five years effort has been made by one element in the order to amend the general laws of the organization so that all American-born men could gain admission. These efforts have been made at sessions of the National Council, it being conceded that one law on the subject must govern the whole order. The laws of the order provide a two-thirds vote in its favor to be adopted. As regularly as the proposition appeared it was defeated.

PERSONAL.

Mrs. Frank Neidig, of Manning avenue, has returned from a visit with New York friends.

Mrs. Elizabeth Lindsay, of West Front street, and daughter, Mrs. Mehlenbeck, of Somerville, have returned home after spending six months in Scotland.

CITY JOTTINGS.

—Prof. Naylor, the violinist, will furnish music for a large dance to be held at T. A. B. Hall, South Plainfield, tomorrow night, and also for a dance to be held in Excelsior Hall, Scotch Plains, Thursday night, by the Scotch Plains Social Club. He plays every Saturday night for a dance at Gillette.

BECAME "FIEND" at 73.

Barrett's Daughters Hale Him to Court for Smoking Cigarettes.

Chicago, Oct. 17.—Samuel T. Barrett, seventy-three years of age, was haled into the county court Saturday by his daughters Winifred and Adela to show cause why he should not be put under restraint for the cigarette habit.

The daughters assert that he has only recently acquired the habit, and that he has already become a "fiend." One result has been a decided tendency toward "sporty" things. He laid in a supply of diamonds and wore them conspicuously. He ordered strange attire for a man of his years; flashy garments that shocked his daughters.

Physicians testified that Mr. Barrett's brain was affected, and the court ordered him into a sanitarium.

Odd Robbery Charge.

Job Harris, a colored boy, was arraigned before Justice Mosher this morning, charged with stealing a brass wash boiler. The charge was made by Mrs. Lena Friedman, of West Third street, who alleged that Harris found the boiler full of hot wash in her yard, dumped the wash on the ground and skipped with the boiler without waiting for it to cool. She couldn't bring proof of the charge, and the case was dismissed. F. J. Blatz appeared for Harris.

Racing Ostrich Here Tomorrow.

The racing ostrich "Jacksonville" will arrive in Plainfield tomorrow afternoon over the P. & R. Railroad and will be taken at once to the Driving Park. The big bird will at once go into training for its match with a local trotting horse Saturday afternoon.

—Daily Press want ads. pay.

Men's & Boy's Fall and Winter Clothing.

10.00 Men's Suits at **$5.95.**	15.00 Cravenette Rain Coats at **$9.90.**
12.00 Men's Business Suits at **$6.90.**	12.00 Cravenette Rain Coats at **$8.50.**
12.50 Men's Black Dress Suits at **$7.90.**	10.50 Men's Winter Overcoats at **$6.90.**
15.00 Men's Latest Style Fine Worsted Suits at **$9.90.**	12.50 Men's Winter Overcoats at **$8.50.**
18.00 and 20.00 Very Fine Dress Suits in all the very latest styles and materials at **$12.50.**	15.00 Men's Swell Winter Overcoats at **$9.90.**
10.00 Fall Top Coats in all shades of Tan and Oxford, at **$7.50.**	20.00 Men's Very Finest Overcoats at **$12.50.**
	2.50 and 3.00 Boys' Suits, all styles, at **$1.95.**

New York Clothing Co.,
202-204 W. Front St. M. Weinberger, Mgr. Plainfield.

Don't Have Wet Feet

When you can buy **Rubber Goods** at the prices quoted below. I purchased a large stock of these goods just before the rise in the wholesale market and will give the advantage to you while they last. Come and get a bargain.

Men's Storm King Boots.	Regular $4.00, now $3.25
Men's Short Boots.	Regular $3.25, now $2.65
Boys' Storm King Boots.	Regular $3.50, sizes from 3 to 6, now $2.75
Youths' Storm King Boots.	Sizes from 11 to 2, reg. $2 50, now $2.00
Ladies' Storm Rubbers.	Regular 65c, now 50c
Ladies' Sandals.	Sizes 2½ to 8, regular 50c, now 40c
Misses' Storm Rubbers.	Sizes 11 to 2 45c
Child's Storm Rubbers.	Sizes 4 to 10½ 35c
Men's Sandals, 6 to 11	55c
Boys' Rubbers, sizes 3 to 6	50c
Youths' Rubbers.	Sizes 11 to 2 45c

M. Abrams, 229-233 W. Front Street Plainfield, N. J.

Appointed to Responsible Position.

James H. Buckley, for the past fourteen years delivery and receiving clerk at the Jersey Central's local freight depot, has resigned in order to accept a position with the Pullman Car Company. The place is one of great responsibility and Mr. Buckley was selected because of his thorough knowledge of railroad affairs. He will enter upon his new duties at once.

Now's Their Chance.

Now that Senator Childs has been renominated by the Somerset county Democrats, the liquor dealers of the State have the opportunity to show how much their threats amount to at the polls.—Newark News.

Arrest Negro Suspect.

Richmond, Va., Oct. 17.—Moses Morton, alias Moses Taylor, a negro suspected of the murder at the St. James Hotel in New York early in September of Jacob H. Thompson, of the editorial staff of the New York Times, was arrested here last night. The negro, it is said, was an employe of the hotel at the time. His disappearance simultaneously with the murder caused suspicion to fall upon him.

President Wilson to Speak.

President Woodrow Wilson, of Princeton University, will deliver an address Thursday at the dedication of Madison Hall, University of Virginia.

ROADSTERS' CALENDAR.
Sun Rises 6:13 a. m.
Sun Sets 5:37 p. m.
Lanterns must be lighted 6:17 p. m.

THE DAILY PRESS.

THE WEATHER
Rain tonight and Thursday. Maximum, 64; minimum, 58. 48 hours ending at noon today. Ther. at noon, 64.

Established May 10, 1887. PLAINFIELD, NEW JERSEY, WEDNESDAY, OCT. 18, 1905. Two Cents a Copy—$5 a Year.

PROPERTY OWNERS SPEAK

Appear Before Commissioners in Regard to Proposed Street Widenings.

NO PROTEST IS MADE

Asked for Fair Treatment in Making Improvements—Further Meeting to Be Held Next Week.

Elliot T. Barrows and Lewis G. Timpson, two of the commissioners appointed by the Common Council to treat with property-owners in the matters of widening Sycamore street and Park avenue and the opening of Stebbins place, held their first meeting at the Common Council rooms, last night. Evarts Tracy, the third commissioner, is out of town and could not be present. He is expected home within a week, and the commissioners will meet on Tuesday night, October 24, at the same place and hour to continue their work.

Six interested property-owners appeared before the commissioners, last night, and a noteworthy fact was that not a single protest was made. Every owner seemed pleased with the proposed improvements and all they asked was fair treatment, which was assured.

Bateman Thatcher, D. W. Littell and Howard Prescott Reynolds appeared in the interest of property owned by them on or near Sycamore street. Mr. Reynolds, by the improvement, would lose the most property, as his land extends well into the street which it is proposed to use in widening Sycamore street between Fourth and Fifth streets. However, he expressed his willingness to assist in making the improvement realizing that it would be a benefit.

H. A. Todd and F. J. Skinner appeared in the interest of property owned by them on or near Stebbins place, which it is proposed to open. Mr. Skinner would lose about five feet of his property which is located at the corner of the place and where it is proposed to open the thoroughfare, and it would appear that his benefits would exceed the damages.

John G. MacLaughlin was the only one appearing in the interest of Park avenue property, his particular property being that adjoining Charles W. McCutchen's tract which he purchased from Boice, Runyon & Co. Others interested in the Park avenue widening are the Plainfield Trust Com, pany, Charles W. McCutchen and Boice, Runyon & Co., it being necessary to take some property from each to make the improvement.

It seems to be the opinion, however, that other property within the area extending from Second street to the railroad, will be asked to share in standing the expense of the improvement, it being considered of benefit to property in the immediate vicinity.

It was somewhat of a surprise that more property-owners did not appear before the commissioners, but an effort will be made to have them attend at the next meeting. After the commissioners treat with the property-owners, they will prepare their report and submit it to the Common Council. It will then be up to that body to either approve or reject the report. If accepted, the action will be final and the property-owners will have to abide by it.

CROMWELL ENTERTAINMENT.

Arrangements Practically Completed for Its Presentation.

Arrangements are practically completed for the Cromwell entertainmen which is to be given at Hope chapel on November 6, 7 and 8. The very best of Plainfield's talent has been secured by the committee and they are confident of a highly successful presentation of the famous English's career.

The following women will act as patronesses:

Mrs. Charles F. Abbott, Mrs. Ernest R. Ackerman, Mrs. Frederic A. Andrews, Mrs. Frank H. Ball, Mrs. Elliot T. Barrows, Mrs. Henry E. Bowen, Mrs. Paul T. Brown, Mrs. Frederic W. Butler, Mrs. George G. Dandge, Mrs. Charles J. Fisk, Mrs. William A. Garrigues, Mrs. Walter Gaston, Mrs. William L. C. Glenney, Mrs. George H. Goddard, Mrs. John Grierson, Mrs. Augustus V. Heely, Mrs. Lawrence R. Howard, Mrs. Dorsey Hyde, Mrs. William C. Kinney, Mrs. Edward H. Ladd, Mrs. Frank S. Martin, Mrs. Frederic G. Mead, Mrs. George P. Mellick, Mrs. Isaac L. Miller, Mrs. William D. Murray, Mrs. H. Raymond Munger, Mrs. Edward J. Patterson, Mrs. Robert Rushmore, Mrs. Townsend Rushmore, Mrs. Stockton Schoonmaker, Mrs. Henry C. Squires, Mrs. Edward A. Stevenson, Mrs. Percy H. Stewart.

—Charles E. Steiner, of Jackson avenue, a clerk at S. H. Whitney's dry goods store, has been detained at home during the past month by a severe attack of rheumatism.

NEW HOME FOR A BANK PRESIDENT

L. K. HYDE TO HAVE A FINE HOME ON MOUNTAINSIDE.

Walker & Morris, New York architects, who drew the plans for Francis de Lacey Hyde's residence on the mountains, have completed plans for a handsome dwelling for Louis K. Hyde, president of the City National Bank, to be located near the home of his brother. It will occupy a site nearer the top of the mountain.

The dwelling will be one story brick, 50x60, and will be a modern one in every respect. John Abbott, of West Front street, has received the contract for the work, and J. V. Snyder has received the contract for the mason work. A large gang of men began the work of excavating for the cellar today and it is hoped to have the dwelling completed by April 1 next.

PROF. GRIGGS TALKS ON THOMAS CARLYLE

CHARACTERISTICALLY, FORCEFUL AND TRENCHANT PICTURE.

Thomas Carlyle's life, his genius and the things that affected the development of his nature and philosophy, were lyrically expounded by Prof. Griggs in the fourth of his lectures on moral leaders at Vincent chapel, last night. Prof. Griggs' eloquence, his gift of logical and rhythmic construction of sentence and period, continues to mark his lectures. His forty-five minute expositions of great men's lives are remarkable in their clear, evenly compact pictures of the subjects and their missions, but the great thing about them that stands out is the beauty of the lecturer's style.

It is an injustise to Prof. Griggs, and a poor service to readers, to attempt a rehash of the lectures he delivers. It requires a Griggs to present a true copy of the pictures he draws and a syllabus of the brilliant and thought-crowded, if brief, discursions from his subjects.

As for the Carlyle lecture, the Chelsea philosopher never was pictured more clearly, more trenchantly, on the lecture platform. The audience could see him grow, and live, and move; could understand the strife and turmoil of his spiritual battle, and realize where and why his marriage, of which so much—"too much," the lecturer said—has been written, failed in all that marriage should be.

Those who miss the Griggs lectures miss much that is intellectually entertaining and enriching. Those who missed the ones that have been delivered have two more opportunities of enjoying a "Griggs evening." Next Tuesday Prof. Griggs will lecture on Emerson, and the Tuesday following on Tolstoy.

COLORED VOTERS RALLY.

Addressed Last Night by Mayor Smalley and Others.

The colored Republican voters of the borough assembled in the Republican Good Government Club headquarters last night and enjoyed a programme of music and speeches. Addresses were made by Mayor Newton B. Smalley, Clifford McGee and Walter Bernardo, the latter the leader of the borough colored forces. The Black Diamond quartette delighted the gathering with several selections and fancy step dancing.

The club will conduct another of its weekly smokers tomorrow night. Several prominent boroughites will make addresses and Judge Runyon and others will sing.

Mr. Buckley's New Position.

J. H. Buckley, who has been employed at the freight house for fourteen years, has resigned his position and today he enters upon new duties as a conductor for the Pullman Palace Car Company. His run will be between Jersey City and Washington. The new position is a more lucrative one than he formerly held. Mr. Buckley has had charge of the shipment and receiving of freight at the freight hous and has been the righthand man for Agent J. A. Haynes. His uniform courtesy, honesty and strict attention to business has won for him many friends, especially among the business men of the city, with whom he had much dealing.

Want Slice of Hospital Land.

A special meeting of the Board of Governors of Muhlenberg Hospital was held at the Casino last night to consider an offer for a strip of land owned by the hospital and located in Scotch Plains. The board has received a number of offers for this tract, but is not anxious to sell. No action was taken last night concerning the offer.

FOR BASKETBALL LEAGUE

Seven of the Eight Teams in Y. M. C. A. Are Ready.

LIST OF THE PLAYERS

Dr. Browning's Business Men In It—First Team Getting Ready For a Busy Season Against Strong Fives.

Arrangements for the formation of an eight-team basketball league at the Y. M. C. A. are rapidly taking final shape. Seven teams, organized and ready to play, have signed for membership, and the formation of the lacking team is an easy matter. One of the seven teams is from the Business Men's gymnasium class, captained by Dr. Browning, and the other six are drawn from members of the evening gymnasium classes. They are called and made up as follows:

Rangers: Phillips, captain; Martain, Hoagland, Whitney, Sampson, Colun.

Plungers: Collier, captain; Pearce, Dawson, Latt, Viebrock, Hardcastle, Aalholm.

Ralstons: Gavett, captain; Douglas, Hanson, Mueck, Ferguson, Utzinger.

Suburbans: Stutsman, captain; Sebring, Loizeaux, Kenyon, Hallock, Neal, Hawk.

101: Shepard, captain; Monday, Kenney, Hunter, Sanderson, Meaney, Templin.

Stoics: Collinsworth, captain; Nash, Marklin, Harkins, Thompson, Barlow, Collier.

The teams are confined to members of the Y. M. C. A. It is planned to play a series of twenty-eight games, on fourteen Saturday nights, beginning November 18. The members of the championship team will receive individual prizes.

In addition to the league the association will have a strong representative five. The first team squad will meet for practice Friday nights. There is an unusually large number of candidates out for a place on the team this year.

The combination will be one of the best the association has ever turned out. Dr. Browning, the manager, is securing games with some of the strongest teams in this section, to be played here, and a lot of sport is promised for those who know and like the game.

MR. KANE'S STATEMENT.

Denies that He Has Had Trouble in Converting Church to Flats.

Alex Kane, who purchased the Fillmore Baptist church and had the building converted into flats, denies the statement published in another paper that he owes $175 to Daniel Van Orden on contract for the work. Van Orden has instituted suit in Justice Nash's court for this amount, and the case will be heard next Monday.

According to Kane, he wanted Van Orden to take the job on contract, but he was unable to furnish sufficient security. He was then hired by the day and after working a short time quit unceremoniously. Kane located him some time afterward and paid him off, a total of $30. There was no other trouble of any kind on the building, Kane says, and the alterations have been fully completed and people are now residing in the flats.

Opening of Chancery Court.

Chancellor Magie, with the seven vice chancellors, formally opened the October term of the Court of Chancery at the State House, Trenton, yesterday morning. The opening was attended by a large array of prominent lawyers from all sections of the State. The first work was the calling of the list of forty-three cases. As they were called the cases were assigned to the various vice chancellors for a hearing. Then the court was divided, the vice chancellors being assigned to various rooms, and the argument of the suits was proceeded with. The local case, that of the Trenton Trust and Safe Deposit Company, administrator, against Mary Frances Armstrong and others, was assigned to Vice Chancellor Bergen, but a hearing on it was not reached.

No Britt-Nelson Pictures.

Believing that they are not the originals as represented, Manager Counihan has cancelled his contract for the appearance of the Britt-Nelson pictures at the New Plainfield theatre Saturday. He will instead have the Shepperd moving pictures, affording delightful entertainment for everybody.

Settlement May be Affected.

The suit of E. S. Hooley and others against John Herman, of the borough, which seeks to restrain the defendant from reconstructing a dam, has been postponed in the hopes that a settlement may be affected.

NO MERCY FOR LAHEY

Four Counts to be Pressed Against Him And His Pals.

CONVICTED ON TWO

Trio Brought to Court in Shackles and Surrounded by Armed Constables—Heavy Sentences Ahead of Them.

"Hack" Lahey, John Regan and "Red" Dennis Harrington, the most desperate prisoners the Somerset county authorities have ever held, who recently blew a hole in the side of the Somerville jail in a sensational attempt to escape, were convicted yesterday afternoon and this morning, on two of the four charges to be pressed against them. They are being tried before Judge Schenck.

The jury found them guilty of holding up Edward McManus, after a short consideration of the evidence yesterday afternoon. Another jury was immediately sworn, and Prosecutor Reger pressed the charge of jail breaking. The jury found them guilty as charged this morning.

This afternoon the men will be arraigned before another jury on a charge of robbing a Finderne house, and after that trial upon a charge of breaking into a Somerville bottling establishment. Lahey, the leader of the trio, must answer to an additional charge of carrying concealed weapons.

The Somerset authorities are determined to load the gang with the severest punishment possible. The prisoners will probably be found guilty on every charge, and the sentences are likely to total up to an unusual term. On account of the desperate character of the prisoners, the jail officers are taking no chances while the men are on trial. The trio is brought into court shackled hand and foot, and constables, armed and ready to shoot, surround them at all times until their cell doors close on them. They are kept in close confinement.

VETERAN TEACHER TAKEN TO HOSPITAL

MISS RUNYON'S MIND UNBALANCED FROM WORRY.

Miss Carrie Runyon, of Watchung avenue, who, up to the time of her resignation three years ago, was one of the oldest teachers in the Plainfield High School, was taken to the State Hospital at Trenton, yesterday, by Dr. Albert Pittis, acting for Dr. P. J. Zeglio.

For some time Miss Runyon has been ill and the death of her brother, Albert Runyon, of the borough, together with worriment over financial matters, completely upset her mind. Dr. Zeglio was called in and at first he thought the trouble only temporary. She did not improve and it was finally decided to place her in the State Hospital. She was not at all violent, but the condition of her mind was such that it was not safe to leave her alone.

Miss Runyon taught the first grammar grade in the Plainfield High School for a great many years, and her record was an exceptional one. After a long service she was obliged to give up teaching owing to the loss of her voice. She had drawn a pension since retirement. This affliction worried her a great deal and the enforced idleness preyed on her mind, which was only aggravated by the death of her brother. She lived alone at the Runyon homestead on Watchung avenue, being the only one left of the family.

WORKMAN INJURED.

Caught Between Machines Being Moved and Gashed About Head.

John W. Pierce, of Park avenue, received several severe wounds about the face and head in an accident at the United Machine Printing Company's plant on East Fourth street this morning. He was engaged with several other men in moving some heavy machinery when he was caught between two iron frames. Projecting bolts and other parts tore along his face and scalp making a number of incised gashes.

He was removed to Muhlenberg Hospital in the ambulance where it was said at noon that he would soon recover.

Meeting at Reform Hall.

The Reform Club conducted the first of a series of winter entertainments and temperance meetings in its hall last night. It was enjoyed by a large gathering. An address was given by John B. Oakley, of Elizabeth, and moving pictures and stereopticon views were shown.

GODDINGTON DECLINES

Lawyer Will Not Accept Proposed Nomination For State Senator From Democrats

SAYS HE'S TOO BUSY

Urgent Efforts Made to Get Him to Become a Candidate—Only Democrat Ever Elected City Judge.

Former Judge W. A. Coddington has declined to allow the Democratic party to nominate him for State Senator. The convention will be held in Turn Hall, Elizabeth, tonight, and for the last forty-eight hours every effort has been made to get Mr. Coddington to permit his name to go before the convention. This morning he announced finally that under no circumstances would he accept a tender of a nomination.

A committee, appointed by the County Executive Committee, waited upon the judge at his law offices yesterday afternoon. They informed him that throughout the county there was an urgent demand on the part of the leaders for his nomination. His popularity and general qualifications for the office, they said, made him a desirable candidate.

In declining the offer, Judge Coddington gave as his reason that his business would not allow him to enter a political campaign at this time. Attention to his law practise, he said, required all his time and he could not afford to devote three weeks to political affairs.

Again today another effort was made to have him change his decision. It was without avail. The county committeemen have been urged by several men conspicuous in politics to endorse them for the nomination but no action has been taken and none is likely to until the convention tonight.

Inasmuch as the Republicans have nominated Ernest R. Ackerman, of this city, the Democratic leaders wanted to get an equally strong man as his opponent and they hit upon Judge Coddington. The latter is popular in the city and is well thought of in the county. His strength is attested by the fact that he is the only Democrat ever elected on a Democratic ticket to the office of City Judge. That was in 1892 and he is considered stronger today than then.

WANT 9-HOUR DAY.

Movement Started by Union Machinists.

Agitation has been started by all the locals of District 47 of the International Association of Machinists, which includes all mechanics of this craft in Northern New Jersey, to secure a universal nine-hour working day for its members. Plans are being formulated now for the demanding of this condition the first day of May next, and the members of all locals have been urged to do all in their power to bring about the most perfect harmony in their organizations, now that conditions are so favorable for them. The demand will not involve all machinists, because many of them are even now enjoying the nine-hour day, but it is intended to help those who are obliged to work in shops where that condition does not prevail. The strike of four years ago for the same thing was very successful, but there were some who did not give in, and since that time many shops have come into existence which do not recognize the nine-hour day.

John Drew Booked for Plainfield.

In his determination to bring the highest class of dramatic attractions to the New Plainfield theatre, Manager Counihan has secured one of the greatest of the season's metropolitan successes. He made arrangements today for the appearance in the city of John Drew in his latest play, "De Lancey," on December 22. He will be accompanied by the entire original cast that has made the production one of the most noteworthy ever seen at Charles Frohman's Empire theatre, where it is now running.

The Bike Thief Again.

The bicycle thief paid a visit to the city yesterday noon and appropriated H. C. Van Emburgh's wheel, left standing in front of his home on Richmond street. A servant in an adjoining residence noticed a stranger observing the machine closely and suddenly jump on it and speed away on East Second street. It is thought the fellow is one of the organized gang from Newark that has been operating in this section recently. Mr. Van Emburgh's wheel was a Reliable.

Citizens' Party Meeting.

The Citizens' party of the borough, will hold a meeting in its club rooms on Somerset street, tomorrow night. There will be a fine programme of music and a good entertainment, together with interesting speeches. The public is invited.

GOVERNMENT LIST MENTIONS D. T. KENNEY

PATENT OFFICE BULLETIN CALLS HIM A PREMIER INVENTOR.

The Government Patent Office at Washington recently issued a census bulletin which, among other things, gives the figures on inventions in hydraulics. One of the sub-divisions in this class is "Baths and Closets," in which 3,897 patents have been issued. Of the thousands of inventors in this class just five are mentioned by name, by reason of some important and radical feature of their work, and among the five is David T. Kenney, of North Plainfield.

The bulletin pays a high and unusual honor to the North Plainfield inventor. It mentions him twice, and credits him with inaugurating "the most energetic movement in flush valve mechanism."

The other inventors mentioned out of the great number on the patent office books in this particular class are Smith, of California, who exhibited the first siphon jet water closet in 1876; Boyle, of New York; Kelly, of Chicago, and Marsh, of Detroit.

POLICE JUDGE RAPS SCOTCH PLAINS SALOONS

CAN'T SEE WHY COUNTY LICENSES "THOSE BROTHELS AND RUM HOLES.

Cornelius Loughlin, who was arrested for swearing and making a scene in a trolley car coming from Scotch Plains Sunday night, upon complaint by ex-Sheriff W. T. Kirk, who, with his wife, was riding on the car, was released after a hearing in the city court this morning upon his promise to apologize to Mr. and Mrs. Kirk and the P. S. C. in the person of the car conductor. Judge Runyon made that disposition of the case because counsel for Mr. Kirk said his client had agreed to accept that ending as satisfactory to him, but the court said it released the prisoner reluctantly and said some sharp things regarding Scotch Plains hotels and trolley car disorder.

Loughlin, in testifying, acknowledged that he had been drunk and said he got the drink in Scotch Plains.

"I cannot understand why the Union county authorities continue to give licenses to the brothels and rum holes at Scotch Plains. Most of the Sunday drunks and disorder brought before this court are the direct result of those places.

"It is with reluctance that I consent to let you go, Loughlin. There has been too much of this disorder on the trolley cars, and it is time something was done to check it, and check it hard. It seems to have become the accepted idea with certain classes that they may unburden their minds and feelings pretty much as they see fit on the trolley cars. This court intends to do all in its power to put a stop to that and it is sorry that circumstances have arisen to save the prisoner from a sentence that would serve as a warning to others who are inclined to be disorderly on the cars."

Loughlin apologized to Mr. Kirk and to the conductor in court and will apologize to Mrs. Kirk today. He was defended by J. P. Owens. Lawyer F. J. Blatz appeared for Mr. Kirk.

FATHER BOGAN SPOKE.

Addressed Bloomfield Y. M. C. Lyceum at Anniversary Dinner.

Rev. Father B. M. Bogan, of St. Mary's church, took a prominent part in a dinner given by the Young Men's Catholic Lyceum of Bloomfield last night, in honor of the twenty-sixth anniversary of its formation. The local priest made an address of welcome and spoke words of encouragement to the members. Father Bogan is president of the National Union Catholic Young Men's Societies.

Others who spoke at the gathering were Rev. James T. Brown, of Morris Plains; Senator Hillery, of Boonton, and Allen Benny, of Bayonne.

Governor to Preside at Hearing.

Trenton, Oct. 18.—Gov. Stokes has promised to preside at a hearing arranged by the Newark Board of Trade at Newark on November 14 to consider ways and means for the purification of the Passaic river. It is expected that representatives of all the municipalities and manufacturers who are interested in the subject will attend the meeting.

Miss Westcott's Dancing Class.

Miss Westcott's dancing class met at the Casino last night for the first time this fall, but the class will not resume until Tuesday, November 7, when the instructor hopes to have a large class for the winter.

DINED WITH HEAD COPS

Twenty-Five Plainfielders at the Annual State Police Banquet.

JUDGE RUNYON SPOKE

So Did Senator Kean and Congressman Fowler, Among Others—Ex-Gov. Voorhees Was the Toastmaster.

Distinguished guests were entertained by the Superior Officers' Police Protective Association of New Jersey, of which Chief Kiely and Sergeant Frederickson are members, at its annual banquet at Bender's Hotel, Roselle Park, last night. Foster M. Voorhees was toastmaster, Senator Kean and Congressman Fowler were among the speakers, and well known politicians from pretty much all over the State were present. Covers were laid for over 250, and twenty-five Plainfielders were among those who gathered about them. City Judge William N. Runyon was one of the speakers.

Most of the political lights of Plainfield were in the party that went down from here. It included Chief Kiely, Judge Runyon, County Register Frank H. Smith, Sheriff B. Frank Coriell, Mayor Buckle, Councilman Gloak, W. L. Hetfield, Jr., William Newcorn, F. J. Blatz, Herbert Buxton, S. P. T. Wilbur, George Tobin, John Trainor, Detective McCarthy, John Keely, Thomas Timbo, John Kenney, Officer Herbert Overbaugh, F. J. Westcott, Police Commissioners H. W. Marshall, Amos Andrew and Andrew McCardell, Sergeant Frederickson, Roundsman Flynn and Capt. William Townley, of the fire department.

Judge Runyon spoke on "Our Police" with characteristic charm. He had been so long associated with the police, he said, that he felt like a half-brother to officers. He paid a warm tribute to the policeman and police methods of today. The modern police head, he said, must be a man of education and proved intelligence, and he knew from his contact with them that the police heads gathered at the banquet were all men of brains and ability. The judge received much applause.

Governor Stokes was down for a toast, but he was unable to attend. A letter of regret from him was read by the toastmaster. A similar letter from Ernest R. Ackerman, of this city, the Republican Senatorial candidate, was also read.

Senator Kean spoke on "The President," Congressman Fowler on "Our Country," Hon. Samuel Berry, Mayor of Elizabeth, on "Our City," Hon. James C. Connelly on "Our County," Hon. Frank Bergen on "Our Press," and Police Commissioner John C. Rose, of Elizabeth, on "Our Guests."

Mayor Berry was the first municipal executive to take advantage of the new police commission law, and his reference to the measure and his action, in which he said he believed the law was a good one and his action one for the advancement of civic good, was received with much interest.

Mr. Bergen made a graceful devoir to the newspapers.

"Next to the President," he said, "the press governs the country. I have had much experience with newspapers, and I tell you it is not well to underestimate their power. It is always much more advisable to throw a bouquet into a printing office than a brick."

LOCAL GOLFERS WIN.

Robert Abbott and Dudley H. Barrows Make Good Showing.

Robert Abbott, of this city, a student at Yale, is making an excellent record in the annual team championship of the Intercollegiate Golf Association, the opening matches of which were played yesterday at the Garden City Golf Club. In the match between Yale and Princeton, Abbott defeated his opponent 2 to 0, and in the match between Yale and Pennsylvania he won by a score of 4 1-2 to 0.

Other honors came to this city and the Plainfield County Club in the fine work of Dudley H. Barrows, champion of the local club, who is a member of the Princeton team. He came in 1 up over Enos Wilder, Jr., of Harvard, who had been up at the turn, and Princeton's lead was made a certainty by Laird's defeat of McBurney by 6 up. Princeton defeated Harvard by a total score of 7 to 1½.

Old Woman a Vag.

Mrs. Amy Duvenchuch, sixty-two years old, who claims Perth Amboy as her residence, was arrested yesterday by Officer Kelly. Judge Runyon released her in the city court this morning.

Capt. Townley on Hand.

Captain William Townley, of fire headquarters, witnessed an inspection of the fire department at Somerville yesterday.

THE DAILY PRESS may be obtained from the following Newsdealers and Agents. 10c. a week.

CITY.
Union News Co. ..... R. R. Station
J. M. Harper ..... 411 Park Ave.
H. A. Laing ..... 149 W. Front St.
A. D. Mallinson ..... Fourth and Liberty Sts.
Trolley Waiting Room ..... Watchung Ave.
M. Estil ..... 111 Park Ave.
W. E. Mattison ..... 55 Somerset St.
Debele & Stahl ..... 113 Somerset St.
Geo. Scribner ..... 231 Watchung Ave.
T. A. Garthwaite ..... 212 Watchung Ave.
A. Anderson ..... West Third St. and Lee Pl.

SUBURBAN.
Dunellen ..... Vail & Alberts
New Market ..... Herbert Dunham
Bound Brook ..... Union News Co.
Somerville ..... Jacob Gernert
Westfield ..... C. F. Wittke, A. E. Snyder
Scotch Plains ..... Chas. Elliott
South Plainfield ..... Herber Cubberley
Clinton Avenue ..... Mrs. Meader, John Ryan
Fanwood ..... Chas. Elliott
Netherwood ..... J. Kiley
Rahway Junction ..... J. Hatfield

NEWS IN THE SUBURBS.

DUNELLEN AND VICINITY.

Invitations to the wedding of Miss Florence May Nelson, daughter of Mr. and Mrs. W. J. Nelson, to W. J. Waglow, have been issued. The ceremony will be held at the bride's home, on Wednesday, October 25, at 7:30 o'clock. The nuptials will be elaborate. The couple will make their home in Plainfield.

The East Bound Brook school is badly overcrowded. There are fifty-three pupils on the books, and they tax the school to its limits. Three children are compelled to sit on each seat.

Charles Wyhuskey visited friends out of town yesterday. Mr. Wyhuskey is steadily recovering his strength, although still compelled to use a cane in going about.

Four new street lights have been put up in the borough, two on Front street, one on South avenue and the fourth on Chestnut street.

The Commissioners of Appeal will meet in the borough hall, to listen to protests from dissatisfied taxpayers, on October 24.

Harry Hummer has recovered from a severe injury to his hand, the result of an accident in one of the Plainfield shops.

C. O. McCauley, of tne Brooklyn Navy Yard, has returned to his post after a visit to his brother.

Mrs. Edward Ayers has returned from a visit to relatives in Hampton Junction.

The repainting and repairing of the postoffice building has been completed.

Robert L. Pierce spent yesterday in New Brunswick, on jury duty.

Miss Mary Logan has been entertaining a cousin from Elizabeth.

Devotions will be held in St. John's R. C. church tonight.

Daniel Moody is able to leave the house after a week's sickness.

S. B. Merrell has returned from a visit to his son in Newark.

Mrs. J. W. Crofoot has removed to Alfred, N. Y.

The Afternoon Card Club met yesterday.

PLAINS AND FANWOOD.

Rev. T. Moore-Smith led the prayer and praise service last night at the East N. J. Baptist Sunday-school convention, held in the First Baptist church, Westfield. Rev. G. M. Shott, formerly pastor of the local church, who has accepted a call to the Lyons Farm church, gave an address, "The Bible School," at the morning session. A number of Sunday-school workers from here attended the three sessions of the day.

James H. Buckley, receiving and delivery clerk at the Plainfield freight station for the past fourteen years, has resigned his position to enter the employ of the Pullman Car Company.

The clay bird shooters from here will take part in the shoot of the Plainfield Gun Club to be held Saturday afternoon on the club's grounds, near Leland avenue.

The local fans are disappointed in having the world's champions, the New York Giants, cancel the game scheduled for Saturday afternoon with the Daabsters.

Mr. and Mrs. John Robison, of Forest avenue, have returned from a visit with Mr. and Mrs. Richard P. Robison, of New York.

The Suburban A. C. is arranging to hold another of the club's series of winter dances during the early part of November.

Mr. and Mrs. Frazee Ryno have been entertaining Mrs. Ryno's sister, Miss McNair, of Belleville, N. J., for a few days.

Miss Bella Hyams, who has been visiting Miss Susie Parse, returned to her home in New York yesterday.

John B. Stiliger, of New York, has been visiting his parents, Mr. and Mrs. George Stiliger.

The Scotch Plains Social Club will hold a dance tomorrow night in Excelsior Hall.

SOUTH PLAINFIELD.

Those from here attending the Sunday-school convention, held at Westfield yesterday, were Mrs. R. B. Manning, Mrs. David Bigley, Mrs. Lucy Schenck, Miss Charity Randolph, Edgar J. Boice and J. A. Cubberley.

Rev. J. A. Cubberley and Rev. M. N. Merritt, of Rahway, served on the committee on resolutions at the Sunday-school convention at Westfield yesterday.

Miss Marjorie Cubberley has been quite ill since Monday.

PERSONAL.

Miss Clara Long, of Park avenue, has returned from a visit with relatives at Bound Brook.

Mr. and Mrs. Walter Mooney, of East Sixth street, are entertaining relatives from Batavia, N. Y.

Miss Edith Van Nise, of New Brunswick, has returned home after a visit with the Misses Campbell, of Prospect place.

Mr. and Mrs. H. G. Black, of this city, have leased Eugene A. Edgar's house, 44 Fairview avenue, for the winter, and have taken possession. Mr. Black is the manager for the local beef house.

Split the Bait.

Two Pratt men decided to go fishing. They spent one whole day fixing up a boat and tent and tackle. That evening they hauled the outfit several miles to a little lake. They pitched the tent, got supper, fed their team, launched the boat and got everything in readiness for an early morning's fish. In the morning about daylight they grabbed their tackle and rods and the only quart of whiskey left and made for the boat. While one of the men was rowing the boat the other was puttering around trying to get his tackle in shape. Accidentally he kicked the bottle of whiskey and broke it. Every drop was spilled. The one who was rowing grew white with rage. He looked daggers at the other fellow. The one who spilled the whiskey felt crushed. There was a long silence. Finally the man at the oars said:

—Advertise in The Daily Press.

Nasal CATARRH
In all its stages.
Ely's Cream Balm
cleanses, soothes and heals the diseased membrane. It cures catarrh and drives away a cold in the head quickly.
Cream Balm is placed into the nostrils, spreads over the membrane and is absorbed. Relief is immediate and a cure follows. It is not drying—does not produce sneezing. Large Size, 50 cents at Druggists or by mail; Trial Size, 10 cents.
ELY BROTHERS, 56 Warren Street, New York

Think of Watson's

when it's time to think of your new Fall suit—and isn't it high time to think—now? Think of Watson's, that is, if you want one full of distinction, cut right up to the latest style notch,—and one that will be becoming and fit you accurately—neck and shoulders, everywhere. That's the kind Watson makes.

What's your preference in material? It will be strange to us if we can't meet it—in Worsteds, smooth or rough, in Diagonals, Tweeds, Cheviots, or any of the fashionable fabricks—in right sort of colors, fancy mixtures, grays, overplaids or checks.

Every last touch of the best custom tailors is in Watson-made suits,—but, Watson's prices are only half way to the custom-tailors prices—

$10 to $25.

Geo. Watson & Co.,
Broad and Market Sts.,
Newark, N. J.

90 Per Cent
Of Headaches
comes from eye strain. Avoid all headaches by wearing perfectly fitting glasses. Examination free.

STILES & CO.

Philadelphia EYE SPECIALISTS.
107 E. Front St.
Every Thursday.
Hours: 11.15 a. m. to 1 p. m. and 1.45 p. m. to 4.30 p. m.

NATURE'S WARNING.

Plainfield People Must Recognize and Heed It.

Kidney ills come quietly—mysteriously,

But nature always warns you through the urine.

Notice the kidney secretions.

See if the color is unhealthy—

If there are settlings and sediment,

Passages too frequent, scanty, painful.

It's time then to use Doan's Kidney Pills,

To ward off Bright's disease or diabetes.

Doan's have done great work in Plainfield.

Mrs. J. C. Manchester, of 120 Lafayette place, Plainfield, N. J., says: "I was a sufferer from kidney and bladder troubles for a long time, and doctored with physicians for same, each time without being cured. In July, 1905, I saw Doan's Kidney Pills advertised and made up my mind to get a box at Randolph's drug store and give them a trial. I did so, and with good results, as the treatment regulated the kidneys and got the bladder into a proper condition. If this cure proves to be a permanent one, as I have every reason to believe it will, I will always recommend Doan's Kidney Pills."

For sale by all dealers. Price 50 cents. Foster-Milburn Co., Buffalo, New York, sole agents for the United States.

Remember the name—Doan's—and take no other.

MARCHANT BROS
191 North Ave
PLAINFIELD MILK-CREAM CO

Intrinsic Value.

Measured by value to the consumer, Marchant's Milk and Cream are especially desirable, as they represent the standard of Purity and unvarying Richness.

"Our Wagons Everywhere"
Ready to Serve YOU.

6-5-4 KILLS RUST
On Stoves
Gas Ranges
Stove Pipes

FOR SALE BY—A. M. Griffen, H. E. Gayle Hardware Co., Worth & Marsh and Woodhull & Martin.

Official Notice of Republican City Convention.

The Republican City Executive Committee hereby give notice that the City Convention of the Republican party of the City of Plainfield will be held on

Thursday Evening, October 19,

at 8 o'clock sharp, in the basement of the Reform Hall, corner of Central avenue and West Second street, for the purpose of nominating candidate for the following positions to be voted for at the ensuing charter election to be held on Tuesday, November 7, 1905, to wit:

City Collector.
One member of the Board of Education.
One member of the Board of Freeholders for one year to fill the unexpired term of Capt. J. Frank Hubbard, deceased.
Three Councilmen-at-Large.

The representation of the said Convention will be as follows:

First ward, six delegates.
Second ward, six delegates.
Third ward, six delegates.
Fourth ward, nine delegates.

By order of the Republican City Executive Committee.

O. L. JENKINS, Chairman.
Attest: William Newcorn, Sec'y. 10 12 7

Smalley Bros.,
147 North Avenue.
BUTCHERS.
Everything usually found in a first-class market.
Roasting and Broiling Chickens a Specialty.
Orders called for and delivered.
Telephone 83-A.

CRESCENT MARKET.
CHARLES STRANZENBACH, Mgr.
(Formerly of the Plainfield Beef Co.)
Dealer in Meat, Poultry, Fish, Oysters, Vegetables, etc.
Watchung Ave. and 4th St. Tel. 216-R.

The Bride
is invariably pleased
when gifts of Sterling Silver are given. We make a specialty of Wedding Silver and can suit the most discriminating taste.

Ice Cream Sets, 12 spoons and knife 20.00
Chest of Silver, 80 pieces 52.00
Bon Bon Set, 6 small and 1 large dish 18.00
Tea Set, 5 pieces 125.00

Get It At Holt's,
MAKERS OF TRUE QUALITY 14 AND 18-KT. WEDDING RINGS.
6 Academy St., Opp. Postoffice.
Newark, N. J.,

REAL ESTATE.

Make Money!
If you want more interest on your money than you can get from the banks, come in and see what I can offer you in real estate. I have some bargains, but come quick.
M. F. GANO, 221 Park Ave.

FOR RENT!
Store on Main St., Bound Brook, N. J.; fine location; 8-room house on Grandview avenue, 7-room house on Arlington avenue, all improvements. FOR SALE—Properties of all descriptions. Farms a specialty.
If you have any Real Estate for sale or rent list with
TERHUNE & SON, 211 North Av.

RENTALS — REAL ESTATE.
GEO. F. BROWN,
Insurance and Real Estate.
Commissioner of Deeds—Rents.
94 Somerset St. 'Phone 60.

Real Estate and Insurance.
Money to Loan.
197 North Avenue
William D. Thickstun. John P. Emmons.
Telephone 601.

LIEFKE & LAING,
INSURANCE & REAL ESTATE
No. 146 Park Ave.
Real Estate Appaised. Properties Sold and Rented. Leons Negotiated.

It is much cheaper to buy a home than to rent, besides having an investment. Houses and lots for sale. Terms to suit all.
IRA L. LeRUE
Real Estate Investments,
109 Park Ave., Plainfield, N. J.

"Hello, Central!
Give me 522-J."
We pay you the highest prices for doors, windows or old buildings. We always can find plenty—both old and new—
Lumber and Bricks.
A. KANE.

YOU WILL NEVER BUY A HOME WITH MONEY PAID FOR RENT IN THE PAST.
START NOW TO
OWN A HOME
of your home by taking out shares in
THE CENTRAL
BUILDING AND LOAN ASSOCIATION,
OF PLAINFIELD.
J. F. MacDonald, Sec'y.
Smalley Building, No. 149 North Ave.

Vail
JEWELER AND OPTICIAN
103 Park Ave.,
calls your attention to his
Rimless Glasses.
They Look Good and You See Good.

LIFE INSURANCE.
What is it? It is an investment made when one is in good health, by small annual installments, payable at one's death to his heirs. It is a form of laying up money. It is not in any obnoxious sense gambling or betting. It is investing when you are prosperous, a small capital for your wife and children when you are gone.
HARRY G. ADAMS,
Dist. Manager. 207 E. Front St.
PENN MUTUAL LIFE.

Herman Hansen,
CARPENTER AND BUILDER.
ESTIMATES FURNISHED.
269 Watchung Ave., Plainfield, N. J.
Tel. 454-R.

TWO MINUTES FROM BROAD STREET.
S. HEYMAN
THE BARGAIN CENTRE OF NEWARK.
77 and 79 Market Street. Between Plane and Washington Streets

MONEY REFUNDED. NO QUESTIONS ASKED.
MAIL ORDERS PROMPTLY FILLED.

All Newark, it Seems, is Participating in Our
TWENTY-NINTH ANNIVERSARY SALE.
Over a Thousand Equally Sensational Bargains as These to be Found all Over This Store.

INFANTS' COATS.
Long and short, made of fine white bedford cord, with collar, neatly trimmed, worth $2.49 ..... 1.39

KNITTING WOOL.
Fleisher's quality D in black and colors, full quarter pound skeins, best kind, sold regularly for 25c 18c

WOOLEN UNDERWEAR.
For women; vests and pants, fine all wool garments in red, white, natural gray; 1.00 1.25 values 85c

Neck Boas—Choice Brown Isabella Fur Scarfs, 60 inches long, with 6 14-inch bear tails, worth 3.98, for only 2.49

Long Scarf—Fine Isabella Brown Opossum, choicest quality, 2 1-3 yards long, finished with 6 fine tails and 2 fine silk braid ornaments, cheap for 17.98, tomorrow 12.98

Neck Boa—Choice Brown Isabella Fur Scarf, large size, finished with 6 bear tails and chain, good value at 3.49, for 2.98

Fine Neck Boa—Choice Brown Australian Isabella Opossum Fur, 1 1-2 yards long, with 6 14-inch Isabella bear tails, 7.00 value, for only 4.29

Long Fur Scarf—Choicest Isabella Brown Opossum, broad stole effect, 3 yards long, finished with six choice tails, worth 19.98, tomorrow at 13.75

$5 Ermine Cravats for 3.49
$6.50 Chinchilla Cravats 4.79
$5 Squirrel Cravats for 3.75
$4.98 Jap Mink Cravats for 2.75

WOMEN'S PETTICOATS.
Fine fast black sateen, flannelette lined, ombrelle style, for fall wear, worth 1.50, at 95c

CORSETS.
150 pairs Globe Dollar Corsets in white and gray, all sizes, are dip hip, bias gore and straight front; for, each 39c

SLEEPING GARMENTS.
For children, white cotton ribbed with drop seat, in all sizes, regular 25c, for, pair 15c

CURTAINS.
Nottingham Lace Curtains—Side borders, double thread, handsome patterns, reg. 49c per pair, Anniversary price, pair. 28c

Nottingham Lace Curtains—Good grade, lace borders, bound with lock stitch, heavy thread, reg. 65c per pair. Anniversary sale price, per pair 49c

Window Shades—In all desirable colors, made of heavy quality cloth and mounted on a good roller, reg. 24c each. Anniversay sale price, each 17c

Shades 36x72—Fringed shade, roller strong enough to carry a longer shade, will give good satisfaction, complete with pull; regular 45c each. Anniversary sale price, each 25c

ART DEPT. SPECIALS.
Pillow Tops and Centre Pieces, large size, of linen crash, pretty tinted designs (all the newest), should be 39c each, for .. 23c

John Mullins & Sons
A Little Down and A Little A Week Will Furnish A Home.

SIDEBOARDS.
12.50—Regularly 18.00 Golden Oak Sideboards with shaped top, bevel French plate mirror, base with two top drawers, 1 large drawer, two closets.
18.00—Regularly 25.00 Golden Oak Sideboards, highly polished tops, with carved stanchions, base with two swell top drawers, one large drawer and two closets.
29.00—Regularly 38.00, Quartered Oak Sideboards, carved stanchions and large bevel French plate mirror, base with swell top drawers, one large drawer and two closets.

CHINA CLOSET.
15.00—Reg 22.00 Quartered Oak Front China Closets, with shelves and bent glass ends.
18.00—Reg. 27.00 Quartered Oak China Closets, swell front, glass door and bent glass ends.
24.00—Regularly 33.00 Oak China Closets with French plate mirror.
218-220 Market St., Newark, N. J.

POINTS FOR THE BUYERS

Ike Richards, of Somerset street, pays the highest prices for second-hand clothing.

Mottley & Sprague, the Madison avenue plumbers, guarantee their work, and the prices are reasonble.

For first-class real estate see M. F. Gano, of 221 Park avenue. He is offering many fine bargains just now.

Laury & Daudt, the contractors, would like to estimate on all kinds of construction work, believing that they can do the work satisfactorily.

Have you heard the new Edison gold mounted records for October? Harry K. Lister, the North avenue dealer, has a big supply of them. He handles bicycles and sporting goods also.

Levy Brothers, the West Front street dry goods merchants, are always abreast of the times, their stock of dry goods being very large and complete. The millinery department is also very attractive.

When it comes to a question of groceries, R. W. Barnes, the Park avenue dealer, is ready to decide for you. He is an up-to-date merchant and will supply you with the best the market affords at its lowest prices.

Leave your order for any paper or magazine with Scribner & Taylor, of Watchung avenue, and they will be delivered at your home. This firm is showing some new designs in pictorial postal cards that may interest you.

At Harper's Park avenue stationery store you can find just what you want in the way of fancy stationery of all kinds. Harper makes this a specialty. He has a display that equals those shown by the New York houses.

Since locating in his new quarters at Watchung avenue and East Second street, S. Hirsch's tailoring business has greatly increased. He has more room than ever to show his latest designs and models and would be pleased to have new patrons call.

Have you tried some of those Philadelphia buns that are a feature at W. W. Warnock's West Front street bakery? Simply delicious aptly describes them. Warnock also makes a specialty of turnovers, charlotte russe and home made pumpkin pies. All orders delivered.

E. M. French & Co., of North avenue, are insurance men of wide experience and would be pleased to consult with you in placing policies upon your property. They represent the best and safest companies in America. They also deal in real estate and can show you a large list of places for sale, rent or exchange.

BRIEFS.

The lust of money kills the love of men.

No man can do great work who cannot wait.

No man is utterly lost so long as any one loves him.

Success is sure to him who does not fear to face failure.

Patience punctures many a portentous looking obstacle.

No man ever shares his self-satisfaction with anyone else.

Nothing chills the church quicker than a hotheaded sermon.

Too many think that a crooked path must be a broad one.

It's a great loss when a man's keenness cuts out his kindness.

The poorest of all churches is the one where there are no poor.

There is more grace in any secular smile than in the holiest groan.

The fruits of righteousness do not grow from the flowers of rhetoric.

A man is never much nearer heaven than when he makes a child happy.

If you get your sermons out of books you might as well leave them there.

People who stir up strife generally tumble into it when it is fairly boiling over.

It is always easy to leave your purse in your other pants when you go to meeting.

You cannot pray for men unless you work other muscles besides those of the mouth.

It takes more faith to face your foes than it does to pray for the help of heavenly hosts.

There are too many marching round Jericho on Sunday and mending its walls all the week.

The teachers' retirement fund of this State aggregates $87,833.54. It is created by a levy of one per cent. on the salary of each teacher, and some 700 members have not paid their dues.

Golden rod is now in such brilliant color that many gather the worthless weed, forgetting that its pollen causes a distemper like the hay fever.

"When dandelions bloom last in the fall it indicates a mild winter."

Social Suggestions suggests several forms of announcing a wedding engagement, but one of the rules is not to do unless there is a prospect of the marriage taking place within a year.

"Oh, ——! Let's go home."

And they pulled for the shore, gathered up their tent, boat and other truck and went home without having made a single cast for a bass.—Kansas City Journal.

Mr. and Mrs. Irving Wayne Clark, of Crescent avenue, have leased the house on Webster place now occupied by Mrs. Robert Strong, and they will soon leave their present home.

The Campaign Outlook.

In the meeting of the downtown Republicans held in Elizabeth, and which was attended by representatives of the party from all parts of the county, there was given another proof that the party in Union county is thoroughly united and enthusiastic in the purpose of achieving greater success at the polls in November than ever before. With the sole exception of Essex and Hudson counties, there come similar reports of unity and hope for gains from all parts of the State.

In less than four weeks the voters of New Jersey will go to the polls and the outlook is very gratifying to the Republican party, and these proofs of harmony and unity give assurance of not only holding all that it has of the elected offices, but also of making some gains that will place the State more firmly than ever in the ranks of Republicanism. There will be elected in November eight State Senators, sixty members of the House of Assembly, seventeen sheriffs, several county clerks and a host of minor municipal officers.

For an "off year" in politics the November election in New Jersey promises to be important and interesting. On the questions about which there is so much interest, such as equal taxation, the granting of franchises for public utilities and the taxing of railroad properties, the Republican platforms are in accord with the trend of public opinion, and the party's record as a pledge keeper gives confidence to the people, and there is no reason why there should be any drifting away from its support.

Of the eight Senators to be elected four of them will fill places made vacant by the expiration of Republican terms and four by the expiration of Democratic terms. The Republicans are certain to re-elect their four members of the upper House and the chances are very good for the gaining by the party of two and perhaps three of the Democratic places. In Gloucester county the prospects are bright for the election of John Boyd Avis over Senator James M. Ferrell, the Democratic nominee; in Somerset county Colonel Joseph Frelinghuysen has Senator Samuel S. Childs in a very close race, and in Warren county Winthrop Rutherford has an even chance with ex-Senator Johnston Cornish, who, after a season of private life, has again been nominated by the Democratic forces.

Camden county will return Senator William J. Bradley, who is slated for the position of president of the Senate, and Essex county will elect Everett Colby, while Monmouth and Union counties will remain steadfast within the Republican fold. Salem county may remain Democratic, at least so far the the Senatorship is concerned.

So far as the members of Assembly are concerned, it is not believed that there will be much change in the complexion of the House from that of last year, when there were forty-six Republican members and fourteen Democrats. Each party is likely to stand firm in the counties now held, with a possible Democratic gain of one in Hudson county, where Mayor Fagan and Corporation Counsel Record, of Jersey City, have broken away from the Republican organization and are running their own campaigns in their own peculiar way. This, it is feared, will result in their defeat and the defeat of the rest of the Republican ticket, including Assemblyman Scott, who last year broke through the Democratic stronghold and secured election, being Hudson's lone Republican representative. The loss of Mr. Scott to the Republicans, however, is likely to be made up by the gain of one or more Assemblymen in other parts of the State.

Nine Republican sheriffs go out of office in Mercer, Atlantic, Burlington, Camden, Cumberland, Middlesex, Ocean, Morris and Union counties. In all of these Republican successors are likely to be chosen. Democratic sheriffs will go out of office in Essex, Gloucester, Hudson, Hunterdon, Monmouth, Salem, Sussex and Warren. The Republicans are making determined efforts to secure the shrievalty office in Essex, Monmouth and Gloucester counties, the other five being conceded to be Democratic strongholds.—Elizabeth Journal.

During the brief summer season the inhabitants of a certain little New Hampshire village have amusing encounters with the modern world as typified by the "summer boarder."

Recently a lady of artistic tendencies, who was staying in the village, went into the little country store to ask for cigarettes. After much rummaging the storekeeper at last produced a very dusty looking package of an all-tobacco variety.

"No, not that kind," said the stranger, impatiently, "I mean the kind that ladies smoke."

"Waal," responded the storekeeper, stroking his chin, reflectively, "I guess the kind of ladies ez smokes up here smokes pipes."—Harper's Weekly.

Kittyblanca.

The girl stood on the burning deck,
Whence all but her had fled.
She wouldn't leave until she got
Her hat on straight, she said.
—St. Louis Post-Dispatch.

It Was Dessert
IT IS NOW RE-NAMED
"D-lighto"
THE DESSERT MAKER
At All Grocers, 10 cents.

Corporation Notice.

Notice is hereby given that the following Ordinance has been introduced before the Common Council, read the second time and ordered engrossed preparatory to its third reading, and that it is the intention of the Council to adopt the same.

J. T. MacMURRAY,
City Clerk.
Plainfield, N. J., Oct. 9, 1905.

AN ORDINANCE

for the improvement of Sherman Avenue from the center of Grant Avenue to a point 700 feet southwesterly therefrom.

The Inhabitants of the City of Plainfield, by their Common Council, do enact as follows:

Section 1. That the roadbed of Sherman Avenue, extending from the center of Grant Avenue to a point 700 feet southwesterly therefrom, be forthwith repaired and spread with broken stone for a width of twelve (12) feet, and a depth of four (4) inches, at the general expense of the city, to be paid for (after first applying the direct contribution of property owners) out of money raised by tax for the improvement of streets as provided by the Act of the Legislature, entitled "An Act to authorize cities to make permanent improvements in the roadbeds of streets at the general expense," approved May 13, 1884.

Section 2. That before any work shall be done under this ordinance, the property owners along the line of the proposed improvements, shall deposit with the City Treasurer the sum of One Hundred and Ninety-eight Dollars and Thirty-eight Cents ($198.38).

Corporation Notice.

Notice is hereby given that an ordinance entitled "An Ordinance to establish the grade on Park Lane, Park Terrace and a portion of Berkeley Avenue," a copy of which is subjoined to this notice, has been introduced before the Common Council, read the second time, and ordered engrossed preparatory to its third reading, and that it is the intention of the Common Council to adopt such ordinance at the regular meeting of the Common Council to be held in the Council Chamber, No. 149 North Avenue, in the City of Plainfield, N. J., at eight o'clock p. m., on Monday, the sixth day of November A. D., nineteen hundred and five, at which time and place, prior to the adoption of said ordinance, said ordinance will be considered by the Common Council, and all persons interested may be heard before the Common Council.

By order of the Common Council.
J. T. MacMURRAY, City Clerk.
Dated, October 9, 1905.

AN ORDINANCE

to establish the Grade on Park Lane, Park Terrace and a portion of Berkeley Avenue.

The Inhabitants of the City of Plainfield, by their Common Council, do enact as follows:

Section 1. That the curb grades marked and shown on the maps or profiles entitled, "Profile of Berkeley Avenue, from Ravine Road to Leland Avenue, City of Plainfield, N. J.," and "Profiles of Park Lane and Park Terrace, City of Plainfield, N. J." both made by Andrew J. Gavett, City Surveyor, and filed in the office of the City Clerk on the fifth day of August, nineteen hundred and five, be and the same are hereby adopted and established as the official curb grades to which all curbs shall be maintained and in conformity with which all grades of sidewalks shall be maintained as provided by law and the ordinances of the city of Plainfield; and that all ordinances and parts of ordinances establishing other or different grades than those shown by said maps or profiles and hereby established, be and the same are hereby repealed.

COAL DEALERS.

GIVING BEST COAL FOR THE MONEY.

Our application to the coal business of modern principles of direct buying from the mines and improved methods of shipping and handling, enables us to sell the Best Quality of Lehigh Coal at a good Saving to you in price

Pleased to fill your order promptly.

Boice, Runyon & Co.
Coal, Lumber and Masons Supplies.
Park Ave. opp. North Ave.,
Plainfield, N. J.

For the Best Screened Coal
TRY NASH.
Office 311 Park Avenue. Telephone 496 L
Yard and office 686 So. 2d St. Telephone 357 Y.
Call and see what you can buy for $5.75 a ton. The best Pea Coal in the city for $5.00 a ton.

TenEyck & Harris,
—DEALERS IN—
LEHIGH VALLEY COAL.
Office: Rowley's Drug Store, 218 West St. Telephone 23-F.

JOHN JOHNSTON
All the best grades of
COAL.
929 South Ave 'Phone 193

COAL AND WOOD.
We are now ready to take your orders for
COAL
of the best quality of Hard Lehigh, carefully screened and as free from slate as can be bought.
RUCO & CLINE,
430 West Third St. 'Phone 93.

Coal 1 have on hand some very fine Hard and Medium Coal. All kept under sheds. Pea Coal $5
L. A. RHEAUME,
140 East Fourth St. Telephone 440-W.
Yard, 674 South Second St. Telephone 231.

Corporation Notice.

PROPOSALS FOR SEWERS.

Pursuant to a resolution adopted by the Common Council of the City of Plainfield, New Jersey, at a regular meeting held Monday, October 2d, 1905, notice is hereby given that the Common Council will meet on Monday, November 6, 1905, at 8 o'clock p. m., at the Council Chamber, No. 149 North Avenue, in the City of Plainfield, at which time and place said Common Council will receive sealed proposals for doing the work and furnishing the materials for the construction of the sewers contemplated in the ordinance entitled "An Ordinance to provide separate sewers or drains to carry off the surface water in a portion of Richmond Street," approved September 8, 1905, as provided for in the plans and specifications adopted October 2d, 1905, by the Common Council, and filed in the office of the City Clerk, No. 151 North Avenue, Plainfield, N. J.

Upon receipt of the bids or proposals the Council will immediately proceed to unseal the same and publicly announce the contents in the presence of the parties bidding, or their agents, provided said parties, or agents, choose to be then and there present, and also to make proper record of the prices and terms upon the minutes of the Council.

Each proposal must be accompanied by a certified check for $200 payable to the Treasurer of the City of Plainfield.

The Engineer's approximate estimate of the quantities of material required and the work to be done is as follows:

568 feet concrete sewer.
2 Manholes.
8 Branches on concrete sewer.
12 Inlets.
260 feet 12 in. basin connections.
60 feet 15 in. basin connections.
72 feet 4 in. cast iron house connections.

Copies of plans, forms of proposals, specifications, contract, bond, etc., may be obtained at the office of the Engineer, 151 North Avenue, Plainfield, N. J.

The right to reject any or all bids is expressly reserved by the Common Council.

All proposals must be endorsed "Proposals for Sewers."

J. T. MacMURRAY, City Clerk.
A. J. GAVETT, City Surveyor.
Dated, Oct. 9, 1905.

Corporation Notice.

Notice is hereby given that the following Ordinance has been introduced before the Common Council, read the second time and ordered engrossed preparatory to its third reading, and that it is the intention of the Council to adopt the same.

J. T. MacMURRAY,
City Clerk.
Plainfield, N. J., Oct. 9, 1905.

AN ORDINANCE

For the Construction of a Further Addition to the System of Sewerage Already Constructed in the City of Plainfield

WHEREAS, There has been constructed in said City a system of sewerage and such action in relation thereto has from time to time been taken as is set forth in the several ordinances of said City relating thereto, and particularly the ordinances respectively entitled, "An ordinance to provide for the construction of an addition to the system of sewerage already constructed in the City of Plainfield," approved November 6, 1897, and "An Ordinance to provide for the improvement of Sewage Disposal Works, Beds and Appurtenances of the City of Plainfield," approved April 4, 1901, to which several ordinances reference is hereby made for greater certainty; and

WHEREAS, In the opinion of the Common Council the public good requires that a further addition, as herein described, to the system of sewerage already constructed, should be now constructed in and for said City under the provisions of the acts of the Legislature in such case made and provided, and the Common Council has so determined and does hereby so determine; therefore,

The Inhabitants of the City of Plainfield, by their Common Council, do enact as follows:

Section 1 That the Common Council doth hereby direct and order that a further addition to the system of sewerage already constructed, as aforesaid, be constructed in and for said City, under the provisions of the Acts of the Legislature above referred to, with all the appurtenances necessary to complete the same, and of such dimensions and material and according to such plan as the said Common Council may hereafter direct, in and through the following described streets, avenues, property, lands and rights-of-way described, mentioned and referred to in this ordinance, to wit:

East Seventh Street, from Leland Avenue 940 feet east;

East Sixth street, from Berckman Street to Central Street;

Columbia Avenue;

Frederick Street;

North Front Street;

Park Terrace;

Park Lane.

was presented, read and ordered to be considered and acted upon by said Common Council at a regular meeting thereof to be held in the Council Chamber, No. 149 North Avenue, in said City of Plainfield, on Tuesday, the fifth day of September, 1905, at the hour of eight o'clock in the evening of that day, and at such meeting ample opportunity will be given to all parties in favor of or opposed to the improvement contemplated by said ordinance, to present their views with reference to the same in writing, or otherwise, as the Common Council may at that time direct, and public notice is hereby given of the intention of the Common Council to cause said improvement set forth in this ordinance to be made, and such persons or corporations as may object thereto, are requested to present their objections in writing at the City Clerk's office, No. 151 North Avenue, in the City of Plainfield, N. J., at or before the expiration of ten days from the date of this notice, or to the Common Council at its first meeting held after the expiration of the said ten days, and said Common Council at such meeting to be held on the fifth day of September, 1905, as above stated, or afterwards, may proceed to consider and pass such ordinance notwithstanding any objection.

By order of the Common Council.
J. T. MacMurray, City Clerk.
Dated: Plainfield, N. J., August 7, 1905.

SPECIAL SALE OF HORSE BLANKETS.
Reduced prices on all Blankets for the next ten days. Buy now and save money. Wagons and Carriages of all kinds in stock or made to order.
N. P. Carriage Manufactory,
W. J. CONROY, Prop.
175-177 Somerset St. Tel. 360-L

H. EGGERDING,
121 Park Ave., Plainfield, N. J.
Manufacturer of the Celebrated
JOCKEY CLUB AND C. O. D. CIGARS
advices a trial of his new Clear Havanas —"La Union de Cuba" and "Excellencia."

I FURNISH PLANS,
Specifications and a Loan for small home builders. Complete house. Call or write.
CHAS. F. STAHL,
BUILDER, 32 Somerset St.

KLEINMAN & ONCHANS,
The New York
LADIES' TAILORS and DRESSMAKERS.
All work satisfactory guaranteed.
251 West Front Street.

THE TWELVE ACRE STORE.
HAHNE & CO.
BROAD, NEW AND HALSEY STS., NEWARK.

School Contest for Natural History Specimens.
First Prize—Highest Number of Votes.
Second Prize—Second Highest Number of Votes.
Contest will be Closed November 25th.

With every five-cent purchase in our store we will give on presentation of the sales check at our Medallion Counter, First Floor, near Halsey Street Entrance, a coupon entitling the holder to a vote for prizes, viz:

The following coupon, properly filled in with name of school, will also be accepted as one vote:

I vote to give the HAHNE & CO. NATURAL HISTORY PRIZE to
.....School
.....City or Town

68c "Servisilk" for 55c—"Servisilk" is positively all silk, and highly esteemed for purity, softness, lustre and hard wearing quality. It will not split or pull out at the seams and is positively fast and unfadable dye. We are its only Newark Agents. Special at - - - - 55c

85c Louisine for 60c—The beautiful Louisine Silk has made steady progress into the affections of the smartly dressed women. We have it in double warp and pure silk, firm and lustrous, in various shades and white, also black. Special, per yard - - - - - 60c

Winter Blankets

10-4 White California Wool Blankets—
Reg. 2.25, special 1.75; Reg. 3.00, special 2.35; Reg. 3.75, special 2.85; Reg. 4.75, special 3.75.

11-4 White California Wool Blankets—
Reg. 3.00, special 2.25; Reg. 3.50, special 2.69; Reg. 3.75, special 2.98; Reg. 4.75, special 3.50.

Down Comfortables—Best mercerized sateen covers, pure sanitary down filled—
Reg. 4.75, special 3.75; Reg. 5.00, special 3.98; Reg. 5.75, special 4.25; Reg. 6.50, special 5.25; Reg. 7.25, special 6.00.

Heavy Crochet Bed Spreads—Full double bed size, hemmed and fringed, new Marseilles patterns—
Reg. 1.65, special 1.25; Reg. 1.85, special 1.35; Reg. 2.00, special 1.50; Reg. 2.25, special 1.75.

Marseilles Spreads—Hemmed or fringed, largest sizes—
Reg. 2.50, special 1.98; Reg. 3.50, special 2.50; Reg. 4.00, special 2.98; Reg. 4.75, special 3.50.

Limoges Wedding Gifts.

Limoges China Fruit Sets, 13 pieces, 4.98 to.....16.98
Limoges China Salad Sets, 7 pieces, 3.79 to.....16.39
Limoges China Teapot, Sugar and Cream Sets, per set 2.98 to.....14.98
Limoges China Plates, per doz. 3.00 to.....120.00
Limoges China Bouillon Cups and Saucers, per dozen, 9.00 to.....50.00
Limoges China Salad and Fruit Dishes, each, 1.69 to.....10.49
Limoges China Olive and Pickle Trays, Bonbon and Nut Dishes, each, 49c to.....4.49
Limoges China Cracker Jars, each, 98c to.....7.49
Limoges China Chop Dishes, each, 1.98 to.....8.98
Limoges China Chocolate Sets, 1 chocolate jug, 6 cups and saucers, per set, 4.98 to....21.75

Orders by mail will receive prompt attention.

HAHNE & CO., The Twelve Acre Store Newark.

The Mathushek & Son Piano Company's

Salesrooms are today the best equipped and well regulated piano establishments to be found anywhere for the offering and intelligent disbursement of ARTISTIC PIANOS.

Visitors are always assured careful attention to their requirements in every detail of the various branches of Piano Perfection, including Tuning and Repairing.

The up-to-date SELF-PLAYER—also so necessary in a well appointed home, renders ample facility to enjoy the possibilities in the attainment of highest musical achievements, sought by the educated and lovers of music. Every effort is bent toward the assurance of perfection in this important adjunct of the 20th century Musical development—evolved into a necessity—especially where a silent Piano is in evidence.

Old Pianos, Organs and Self-players are taken in exchange at fair valuation toward

The Celebrated Mathushek & Son
PATENT PARLOR GEM (Small) GRAND PIANO, in unprecedented favor by connoisseurs.
PATENT DUPLEX SOUNDING BOARD (cannot crack) UPRIGHT PIANOS, in various natural woods, artistic case designs and sizes.
SMALL UPRIGHT PIANOS for limited space.

The Perfect Self-Player, THE CECILIAN.

Bargains—Desirable used Upright Pianos from $150; Squares from $151 and Organs from $10 upward.

These instruments have been returned from rent, exchanged and properly repaired. We offer only serviceable instruments.

TERMS THE LOWEST.
LIBERAL DISCOUNT FOR CASH.

Mathushek & Son Piano Co., Manufacturers of Grand and Upright Pianos
FACTORY SALESROOMS:
310 WEST FRONT STREET,
TELEPHONE 448-J,
PLAINFIELD, N. J.

DAY
of Newark
THE
Caterers
ONLY THE FINEST SERVICE.
No one can serve you better. Send for estimates for weddings, receptions and entertainments.
899 Broad Street
NEWARK, N. J.
Tel. 229 Newark
912-mo

THE POWER OF STEAM.

Many May See But It Takes Genius to Realize.

When James Watt saw the steam causing the kettle lid to jump up and down he said "There must be power in that steam that it can lift such a weight."

There was.

Millions prior to him had seen the same phenomenon and regarded it as an unexplained mystery.

Recent scientific research has put its finger on the "cause" of Dandruff, Falling Hair, and consequent Baldness, and has unearthed a tiny germ which eats the life from the roots of human hair.

Newbro's Herpicide destroys this germ and consequently restores the hair to its natural state.

Sold by leading druggists. Send 10c. in stamps for sample to The Herpicide Co., Detroit, Mich.

L. W. Randolph, Special Agent.

BUCKWHEAT FLOUR.
Fancy, fresh New Buckwheat Flour. Its quality is the highest—pure and white. This is the kind flour to use when you want delicious Buckwheat Cakes.
W. W. DUNN,
"THE PARK GROCER,"
Duer Street and Lincoln Place.

I have some business sites and houses for sale. Also some furniture.
JOHN MANLEY,
Insurance Agt. 321 Park Avenue.

A CARD.
N. Fassetta, an expert barber from New York, has opened an up-to-date and sanitary barber shop at 432 Watchung avenue. One of the best in the State. Specialist for all styles of fashionable hair cutting and beard trimming. Vibratory electrical massage, and scalp treatment. 9 27 tf

A. BOHREN.
11 Greenbrook Road. Tel. 49-L.
Wholesale dealer in
Whiskies, Wines, etc., Kruger's Export. Peter Breidt's Brown Stout
for medicinal purposes and flesh producer.

GROCER
Staple and Fancy Lines. Best Minneapolis Flours. Down town prices duplicated and quality of stock the best. Prompt deliveries a feature with me.
H. A. WEBER.
140 Liberty St. 'Phone 327-W.

BLUE STONE
Flagging and Curbing.
ANDREW ROACH
Yard and Office—300 Richmond St. cor. Third St. Residence—408 Washington St. 8 28 1m

TURKISH BATHS!
TRY ONE.
Ladies, morning. Gentlemen, afternoons. Take trolley to Sanitarium.
Somerset Street.

UNION NEWS COMPANY.
FRANK TRUMAN, AGENT.
Latest editions of New York, Philadelphia, Brooklyn, Elizabeth and Newark Dailies.
Foreign and Domestic Magazines.
Earliest delivery morning and Sunday papers.

JOHN A. KOCH
Dealer in
Meats, Poultry, Fish, Oysters, etc.
200 Watchung Ave.
Corner Second Street. Telephone 573-J.
Orders called for and delivered.

D. Foster Updike
has removed his office to the corner of
North and Watchung Aves.
Has several Bargains in Residential and Business Property to offer.

FOR SALE
Pair black horses and eight good driving horses.
Jackson's Sales Stables,
Somerset St. 'Phone 395-L

S. HIRSCH.
The New York Ladies' Tailor and Furrier, has has opened his new place with a full line of imported models and is ready to attend the public. 403 Watchung Avenue.

SPORTS HERE AND THERE

DIAMOND DUST.

Pitcher Lindemann, who led the Eastern League pitchers, has been trying out with Pittsburg.

Arthur Devlin, the popular third baseman of the Giants, will soon be married to a young woman from Washington.

Manager McGraw, of the World Champions, says that the fellow who stands up for his rights isn't the one who is forced to take a back seat.

Batch, Brooklyn's third baseman, recently pitched for the Parkville Field Club, of Brooklyn, having thirteen strike-outs and making three assists and one error.

Upon excellent authority it is said that Frank Farrell, of the Highlanders, has leased West New York field, with the idea of playing Sunday league ball there next season.

Secretary Knowles, of the New York Baseball Club, says that "Christy" Mathewson could have pitched every game in the world's championship series if necessary.

Amanda Clement, a college girl who resides at Hudson, South Dakota, is probably the only girl in the country who is an umpire of professional baseball games. She has been very successful this year in umpiring games between two rival towns in South Dakota.

One reason why collegians do not play a better grade of baseball may be due to the howl against summer ball. As one prominent professional recently observed, the college men are afraid to take a ball in their hands in summer, and the only playing they do is in the spring at college.

"Lou" Wiltse, who pitched fine ball for the Brighton A. C. against the Philadelphia Giants, last Sunday, defeating the colored aggregation and allowing them but three hits, will again face the dusky braves on Sunday at the same place. Commencing next week Wiltse will begin gymnasium work at the Y. M. C. A. for the winter.

Roy Smith, the Brown University catcher, who was to have received a try-out from Connie Mack, could not be accommodated owing to the state of the race, although he looked good in practice. Upon advice of Manager Mack he has signed to play next season with Hartford, from which club he will return to the Athletics if he makes good as a professional.

GOLF.

There will be play for the mixed foursome cup at the Plainfield Country Club on Saturday, in addition to the weekly competition for the Golf Committee cup.

The play for the Golf Committee cup will be concluded at the Plainfield Country Club on Saturday, October 28. The finish is being watched with unusual interest, owing to the closeness of the standing.

Golf Committee Cup Standing.

Below is the standing for the golf committee cup at the Plainfield Country Club up to and including October 14:

E. B. Shoemaker	13
C. B. Morgan	10 5-6
M. J. Dumont	9 1-2
C. A. Stover	9
H. D. Hibbard	8 1-2
H. C. Munger	7 1-2
W. D. Riggs	6 1-2
E. A. Cruikshank	6 1-2
W. D. Boggs	6
T. R. VanBoskerck	6
H. Huntington	6
Robert Abbott	6
C. W. Abbott	5
A. Murphy	4 5-6
S. H. Patterson	4 1-2
G. M. Furman	4 1-2
D. H. Barrows	4 1-2
J. J. Blackmore	4 1-2
S. D. Lounsbery	4 1-2
J. E. Erickson	4
G. F. Earle	4
A. Murphy	3 5-6
C. B. Andrews	3
F. O. Reinhart	3
E. E. Iremonger	3
M. D. Rae	3
R. F. Murray	2 1-2
J. A. Lane	2
J. F. Raymond	2
Harold Serrell	2
A. L. Otterson	1 5-6
G. T. Van Boskerck	1 1-2
E. I. Serrell	1 1-2
B. VanD. Hedges	1 1-2
H. W. Beebe	1 1-2
W. L. C. Glenney	1
H. R. Stockton	5-6
Earl Stockton	5-6
D. H. Rowland	1-2

TENNIS.

The tennis tournament for the girls' championship of the Plainfield High School was continued on Pierson's court, Dunellen, yesterday afternoon, when Miss Dunham beat Miss Doane, 6—2, 6—0, and Miss Gardner beat Miss Dunham, 7—5, 6—3. It was a rather severe test for Miss Dunham after playing two matches with Miss Doane to meet Miss Gardner, and although she played a strong game, Miss Gardner had the advantage in not being so tired from a previous match. Miss Gardner will meet Miss Marion Pierson today in the finals and an exciting match is expected. Yesterday Miss Hallett defaulted to Miss Todd.

—Daily Press want ads. pay.

THE DAILY PRESS.

Home News. Independent in Politics.

A. L. FORCE, Editor and Proprietor.

Published Daily, except Sunday, at 3 p. m.

166 North Avenue. Telephone 61.

Two cents a copy. Ten cents a week. $5.00 a year in advance. Delivered by carrier or by mail. No extra charge for papers mailed to points in the U. S. and Canada.

The Daily Press has the most complete carrier and mail service of any paper in the metropolitan district.

Any subscriber failing to receive a single issue will confer a favor by notifying the business office.

Advertising rates mailed on application.

Copy for Change of Advertisements to ensure change the same day must be at the office by 9 a. m.

Plainfield, N. J., October 18, 1905.

When President McCurdy, of the New York Mutual, complained to Investigator Hughes that he was trying to make a fool out of him he was slightly mixed. "Fool" was not the exact word.

Had he been prevailed upon to accept a nomination, Judge W. A. Coddington would have made an admirable candidate of the Democratic party for State Senator. As the situation is at present, Ernest R. Ackerman, by reason of his acknowledged fitness for the office, will pile up a big vote for himself and the Republican ticket. But with Judge Coddington as his opponent the campaign would surely be a lively one for the latter has as a strong asset a popularity that knows no party.

Opposition to the nomination of George P. Mellick as a candidate for Councilman-at-large does not arise from any question as to his efficiency but rather from a contention regarding expediency in factional politics. The Republican party is broad enough to cast aside such petty considerations and nominate and elect a man who would be an honor to the city. Mr. Mellick has served before as a city father and the value of his advice and services are too well known to call for any extended explanation. Nominate Mr. Mellick!

TALK TO BAPTISTS.

Dr. Cortlandt Myers Speaks Before S. S. Association.

There was a large representation from the local Baptist churches at the annual convention of the East New Jersey Baptist Sunday School Association held in the Baptist church, Westfield, yesterday. The address last night was made by Rev. Dr. Cortland Myers, of Brooklyn, and to accommodate the crowd it was necessary to hold the meeting in the Presbyterian church.

Dr. Myers' subject was "The Second Mile." The address was filled with helpful suggestions to Sunday school teachers and workers. Among other things Dr. Myers said there is a class of people who save all their money and never spend any. "They call themselves honest folks," he declared, "but they are not."

Dr. Myers said that there were many persons who were willing to go the first mile, but would falter and drop back when asked to obey the divine injunction and go the second.

CHRISTIAN FIELD.

The Bible class for Sunday-school teachers taught by William D. Murray will meet at the Y. M. C. A. building tomorrow from 7 to 7:50 p. m.

The half-yearly meeting of Friends will be held at the meeting-house on Watchung avenue, on Thursday, November 16. There will also be held a three day's conference of the young Friends' Society.

The Rev. William Conger, pastor of the Grand Avenue Reformed church, Asbury Park, has received and accepted a call to become the pastor of the Reformed church at Port Jervis, N. Y. Mr. Conger was graduated from Rutgers College, class of '96, and New Brunswick Theological Seminary, '99. He has had his present charge since graduation.

Says Druggists Erred.

New Brunswick, Oct. 18.—George W. Price, a well-known veteran of the Civil War, has instituted a suit for $10,000 damages against Rothenberg & Co., druggists, of Long Branch. He alleges that while he was suffering from the injuries he received in a runaway he was treated with a compound which had not been properly prepared, according to the prescription. He claims that he was poisoned by the contents of the second bottle of the compound, and he, therefore, asks redress from the druggists.

American Steam Laundry

H. W. Marshall, Proprietor

122 East Front Street

Lace Curtains from 40 cents per pair up. We handle them carefully and return promptly.

Collars and Cuffs 2 cents each.

Our wagons are painted GREEN.

SNEAK-THIEF TOOK MISS GRANT'S PURSE

IT CONTAINED $200 AND SHE LAID IT DOWN IN A DRUG STORE.

A young woman, said to be Miss Augusta Grant, of this city, was one of a dozen or more victims of a sneak thief epidemic that threw New York's shopping district into a hubbub yesterday afternoon.

According to this morning's papers, Miss Grant went into a drug store on Sixth avenue for an ice cream soda. She placed her purse containing $200 on a seat beside her. She was engrossed for several minutes in sipping the concoction prepared by a white coated clerk and when she looked for her purse it had disappeared.

Miss Grant hurriedly made some agitated inquiries and a man nearby pointed out a small boy as the thief. In the excitement that followed this particular man disappeared and the police believe his information was given as a subterfuge to shield himself. The bluecoats said "they would do their best" to get the purse and Miss Grant is living in hopes.

In the same district shortly afterward a Newark woman had her purse, containing $80, stolen.

NEW QUESTION IN LAW ON MECHANICS' LIENS

BOROUGH UP BY CLAIMS FILED AGAINST LOCAL PROPERTY OWNERS.

In filing a bill of inter-pleader before the Court of Chancery on behalf of A. J. Stiglitz, Counsellor F. J. Blatz has introduced a new question in the settlement of mechanics' liens for adjudication by the Chancellor. The question to be settled is whether liens filed against the owner of a building, when the contract has passed from the contractor's hands, are to be paid in the order of priority as the claims are field or pro-rata.

The case grew out of the construction of a house by Stiglitz on Allen place, North Plainfield, for which John C. Milne was the general contractor. Milne, it is alleged, threw up the contract and Stiglitz, after legal demand on Milne that he complete the work, took it over himself and finished the construction. Claims by the sub-contractors were immediately presented to Stiglitz, who, under the law, had held back payments from the contractor to cover possible liens.

The claims were filed by J. W. Mundy, mason, through I. P. Runyon; J. J. Heideloff, plumber, through William Newcorn; Albert Rajotte, bricks, through John H. Van Winkle & Son; Adolph Kahrman, heater, and William Granndtt & Son, mill work. Those who had filed their claims first contended that the order of priority ruled the payments and demanded their money on that basis. The others, who would have suffered under that arrangement, insisted that the money must be paid pro-rata among all the claimants.

Mr. Stiglitz went to Lawyer Blatz for advice. It was an entirely new question in law, and counsel, after considering it, decided to put the question up to the Chancellor. The bill of interpleader was accordingly filed, and the money will be paid into chancery. The claimants' counsel will argue their contentions before the Chancellor and the money will be paid as the court decides. The action releases Mr. Stiglitz from all suits and claims.

ROYAL ARCANUM WINS.

Policy Void Because Application Was Not Truthful.

Trenton, N. J., Oct. 18.—Vice Chancellor Garrison filed yesterday, an opinion setting aside as void an insurance certificate in the Royal Arcanum for $3,000 taken out by John Edward Walmsey, of Jersey City, on the ground that Walmsey, at the time he was being examined for the insurance, made a misstatement concerning the cause of death of his mother. Walmsey said his mother died of pneumonia and that none of his near relatives had had consumption.

Vice Chancellor Garrison said: "As a matter of fact the mother of the applicant died of consumption in 1888. The defendant proved this, but the complainants insist they must go further and prove that the insured had knowledge of the cause of his mother's death, and had knowledge that she had consumption."

The Court holds that the insured must have known of the cause of his mother's death and that he assumed full responsibility when he made answer to the questions in the insurance application blanks.

Mrs. William Foght, of Philadelphia, is being entertained by Mrs. C. W. Eoff, of Crescent avenue.

Mr. and Mrs. William de la Roche Anderson, who have been visiting Mrs. Anderson's parents, Mr. and Mrs. Robert Olyphant, in New York, have returned to their home near Washington Rock.

—Daily Press want ads. pay.

The "Arnold" Knit Night Drawers FOR CHILDREN

(WITH OR WITHOUT FEET)

The rapidly growing demand for these health-protecting garments attest their popularity They cover the child from head to feet and afford absolute protection from sudden changes of temperature. Made from the finest of Knit Cloth—a fabric that is absorbent, taking up the excretions of the pores, its porosity allowing the exhalations of the skin to pass off freely. Easily washed, never skrinks, soft and fine enough for the most delicate skin. Size 2 to 10 years. Prices 60c up

The "Arnold" Knit Night Drawers for Children.

The surest protection a sleeping child can have against colds, chills and sickness. A relief to a mother's anxiety and watchfulness. The child is always covered. Made with or without feet in several styles. Style No. 1,100.

3 years	4 years	6 years	8 years	10 years
60c	70c	80c	90c	1.00

BUY THE "ARNOLD" GOODS ONCE AND YOU WILL BUY AGAIN.

In the Carpet Department a Peremptory Sale of Persian Rugs at a Discount of 25 per cent from Regular Prices. A fine display of Royal Sarook, Royal Serah, Tabriz, Bejar, Mianah, Kurdistan, Ferrahan and fine Senah Antique Runners.

HOUSEFURNISHING NEWS.

GOLD GLASS.

A new shipment of this popular glass has just been placed on sale. Prices are remarkably low; in the assortment you'll find Nut Bowls, Olives Dishes, Fruit Bowls, Nappies, Jelly Dishes, etc.

IMPORTERS' SAMPLES

of fine French and German China now on sale at about one-half the regular prices. Nut Bowls, Salad Dishes, Cake Plates, Fruit Dishes, Mocha Sets, Chocolate Sets, Olive Dishes, Hair Receivers, Mush and Milk Sets, Condensed Milk Jars, Syrup Jugs, Tea Pot Tiles, After-Dinner Coffees, Dinner and Tea Sets, etc.

NEW LINE OF MEDICINE CABINETS,

with and without glass doors, made of fine quartered oak and beautifully polished, 1.98, 2.48, 2.98, 3.50, 3.98, 4.50, 4.98.

A NEW DEPARTMENT

devoted to the renovating and making over of hair mattresses. All work done by competent workmen in an absolutely sanitary workshop at right prices.

Bedding Dept., Main Floor.

COCOA AND OLIVE OIL.

The famous "Aiguebelle" Cocoa, made by the Trappist Monks in France. Will go twice as far as the ordinary Cocoa. If you want to enjoy a cup of good Cocoa try a cup of this brand.

¼ lb. 23c; ½ lb. 42c; 1 lb. 74c.

"Sfax" brand Olive Oil is absolutely pure. Every shipment is accompanied by a certificate of purity from the French Government. Every shipment is analyzed by the United States Bureau of Chemistry.

½ pint bottles	25c
Pint bottles	40c
Quart bottles	75c
Half gallon cans	2.50

OUR BAKING DEPARTMENT

is prepared to fill your wants in everything pertaining to Home Made Cookery: Bread, Cake, Pies, Rolls, Cookies, Tea Biscuits, etc.

THE NEW LAMPS

are now on show. All the latest and best styles in decorated and plain opal glass; also a full line of Metal Lamps in Nickel and Old English Brass Finish and some new and pretty styles in Hanging, Hall and Library Lamps.

BANNER OIL HEATERS

are smokeless, odorless and absolutely safe and are just the thing to take the chill off the room night and morning before you start up your heating apparatus. They cost to operate one cent an hour. We have them in two sizes, 2.98 and 4.50.

THE GENUINE OSTERMOOR MATRESSES

are sold exclusively in this city by us at factory prices; are moth, dust and vermin proof and will last a lifetime.

Registered Trade Mark. Copyrighted by Ostermoor & Co. N.Y.

15.00 for a full size bed.

WOODHULL & MARTIN'S

STORAGE VAULTS

For Large Trunks, Boxes, Valuable Packages, etc., etc.

SAFE DEPOSIT BOXES

OF ALL SIZES.

ABSOLUTE SECURITY PROVIDED.

CITY NATIONAL BANK.

DONTS!

Don't wear a suit to death. Have it cleaned occasionally—it will give you twice the service.

Don't unpack your overcoat and put in right on; 'twill look musty. Let the Cleaner make it up-to-date.

Don't make the mistake of thinking that anybody can clean clothing. Take yours to a real cleaner.

Don't forget this name!

LE VINE,

121 Watchung Avenue.

Plainfield's foremost cleansing shop. Don't overlook our Tel. number 506-J. We're at your service every day between 7 a. m. and 10 p. m.

Make Your Surplus Cash Earn

4 Per Cent Interest

By Depositing It In The

Savings Department

of the

First National Bank.

Deposits Made Now Will Draw Interest From

November 1st.

Madame E. Cottrelly has opened her dressmaking establishment in the Woodhull & Martin Building (upstairs). She has engaged the services of a ladies' tailor who will assist her in continuing first-class work. A new department has been added in which Madame Cottrelly will remodel and repair furs and make up scarfs and muffs in the latest designs.

Imported Domestic Clear Havana Seed Havana

CIGARS

Turkish Cigarettes Pipes and High-grade Smoking Mixtures

KIRCH'S,

120 NORTH AVENUE.

TELEPHONE 487-J.

New York Ladies' Tailor.

Good work and fit guaranteed. Prices reasonable.

I. Goldberg, Prop.

15 Somerset St., Plainfield, N. J.

CANARY BIRDS.

Strong, healthy, young singers. Guaranteed. Also cages, seed, etc. THEO. KURZHALS, Barber, 110 West Second St.

New Plainfield Theatre

Plainfield's First Modern and Perfect Play House.

W. J. COUNIHAN - - MANAGER.

Next Thursday, October 19.

R. F. Outcault,

The Famous Cartoon Lecturer.

Very pleasing performance. Bring the little ones.

Prices—25c, 35c, 50c, 75c.

Friday, October 20

Dr. Jekyl and Mr. Hyde.

Prices—25c, 35c, 50c, 75c.

Saturday—Matinee and Night—Oct. 21

Sheppard's Moving Pictures.

Try a Press Want Ad

Hold Up Printing Contract.

Objections of the State Board of Health and the State Road Department to the way their reports were printed this year caused the State Printing Board yesterday to hold up the award of the contract for all the State reports for 1906. The State Printing Board is composed of Governor Stokes, State Treasurer Briggs and Comptroller Morgan.

People are always poking their noses into Linen Handkerchiefs bought

-:-AT PECK'S-:-

ONE OF THE MISTAKES

that many people make, is that of not saving money. Save only a little, perhaps, but save some regularly. It will soon grow to a large amount with 3½ per cent. interest added.

DIME SAVINGS INSTITUTION

Children's Dresses.

Made in the latest styles. Box Plaits, Scotch Plaids, Cashmeres, a value that would be good at 1.50. While they last they go at

98c.

THE PARIS,

J. A. FASS, Prop.

214 West Front St. Plainfield, N. J.

Perfumes, Talcum Powder, Toilet Waters and Hot Weather Requisities at

TELEPHONE 467 J.

Schreiner's PHARMACY

PARK AVE. AND SECOND ST.

Soda Water, Ice Cream and Crushed Fruits.

Giddes' Shoe Store

(SUCCESSORS TO JOHN H. DOANE.)

A full line of Women's, Children's, Men's, Boys and Youths' Shoes.

Also the Exclusive Agents for the

"SOROSIS" SHOES.

Corner Front St and Madison Avenue.

A. E. & A. L. Giddes,

PROPRIETORS.

If Your Teeth

need attention, don't delay until suffering compels you to visit your dentist. Consultation free. No charge for extraction when plates are ordered. All work guaranteed as represented, and satisfaction assured.

Gold Crowns, - $5.00
Gold Fillings, $1.00 up
Silver Fillings, 50c up
Artificial Teeth, $5 up

D. G. Atwood

D. D. S.

308 West Front St.

Telephone 448-R

CANDY AT KOLB'S. 112 WEST FRONT ST. TELEPHONE 295-R.

SPECIALS FOR SATURDAY.

SPANISH CREAMS, ... 16c lb	BUTTER CREAMS, ... 14c lb
ICE CREAM CHOCOLATES, ... 20c lb	All Our Candies are Made Fresh Every
COCOANUT KISSES, ... 14c lb	Day.
MOLASSES CREAMS, ... 14c lb	

M. A. BROWN,

Telephone 877-L. 218 West Second Street.

NOTICE—I have secured a Sixth avenue tailor—would like you to try our Superior Cleaning and Pressing Process. Expert on Full Dress Suits. Store will be open from 7 o'clock a. m. to 8:30 p. m., to accommodate patrons to and from trains. Leave your suit in the morning, will be ready in the afternoon. After you have had a N. Y. press you'll not go elsewhere.

PUTNAM & DeGRAW.

Men's Negligee Shirts with cuffs, at	50c and 1.00
Hosiery for Ladies', Gents and Children	10c up
Boys' Shirt and Blouse Waists, at	25c and 45c
Outing Flannels and Flannelettes, at	8c and 10c yd

IMPORTANT DECISIONS REGARDING INSURANCE

VICE CHANCELLOR GARRISON DWELLS ON A VITAL POINT.

Trenton, Oct. 18.—Vice-Chancellor Garrison has filed in the Court of Chancery an opinion setting aside as null and void an insurance certificate in the Royal Arcanum taken out by John Edward Walmsley, of Jersey City. The certificate is set aside on the ground that Walmsley at the time he was being examined for the isurance made a mis-statement concerning the cause of the death of his mother and the absence of consumption in his parents.

Walmsley originally named his father as the beneficiary of the certificate, but his father, dying before him, he made application for a change, naming a number of persons as beneficiaries. This change had not been made when Walmsley died of consumption.

In taking out his certificate Walmsley stated that his mother died of pneumonia and that none of his near relatives had had consumption. Concerning this Vice-Chancellor Garrison says in his opinion:

"As a matter of fact the mother of the applicant died of consumption of the lungs in 1888. The defendant proved this, but the complainants insist that they must go further and prove that the insured had knowledge of the cause of his mother's death and had knowledge that she had consumption. * * * There are certain matters concerning which the insurer requires an absolute assurance before entering into the contract.

"Without seeking to define or classify these matters, one of them certainly is the vital question of the presence of a fatal hereditary taint in the family of the applicant. Whatever may be held with respect to an answer negativing the presence of such a hereditary taint in the living members of the family, concerning which it might be successfully contended that the applicant could not know, it certainly must be held that where the mother of the applicant died of the disease inquired about, the applicant must be held either to have had knowledge thereof or to take the responsibility of correctly giving the cause of death and the presence or absence of the disease inquired of.

"I am entirely clear that where an applicant who has been warned with respect to matters which the insurer deemed vital and in the court's view had a right to deem vital to the making of the contract, and in the face of this warning assumes knowledge and negatives the existence of such a hereditary disease in his parents, the contract must be voided if, as a fact, such disease existed in his parents. However righteous it may be to construe contracts of this description in the most liberal way, so as to give effect to what the courts find to have been the real intent of the parties, such liberality in favor of the insured must never lead the court to disregard the rights of the insurer with respect to so vital a matter as the one dealt with in this case. I therefore hold that because of the incorrect statements by the applicant concerning the cause of his mother's death and the absence of consumption in his parents, this insurance contract is void and no recovery can be had thereon."

The complainants were represented by Henry Traphagen, of Jersey City, and the Royal Arcanum by W. Holt Apgar, of Trenton.

Snake in School Room.

Millville, Oct. 18.—A small snake in the classroom of Miss Mabel McHenry, at the High School, almost caused a panic among the pupils. The reptile crawled about the floor, and the young ladies, terror-stricken, fled. Where the reptile came from is a mystery, but it is believed that one of the men of the junior class brought it into the room.

Trenton on Trading Stamps.

Trenton, Oct. 18.—Nine shoe merchants and eleven clothing merchants of this city yesterday abandoned the use of all trading stamps in their business. Anyone who violates the agreement within three ears will have to pay a heavy penalty to the others.

Cold and La Grippe Tablets.

At this time of the year, when coughs and colds are prevalent, it is quite essential to have a good, reliable remedy in the home.

We highly recommend Cold and LaGrippe Tablets They not only give prompt relief, but cure colds, la grippe, neuralgia and rheumatism. Besides, they're so convenient and pleasant to take—being in tablet form, you can carry them with you

L. W. RANDOLPH.
The City Pharmacy,
143 West Front St.

ANNUAL MEETING OF A WORTHY CHARITY

CHILDREN'S COUNTRY HOME ASSOCIATION SHOWN TO HAVE HAD GOOD YEAR

Westfield, Oct. 18.—The fourteenth annual meeting of the Children's Country Home Association of Westfield was held Monday evening in the Congregational church. Mrs. V. C. Burtis presided.

After prayer by the Rev. E. H. Gurnsey, of the Congregational church, interesting reports were made by Mrs. J. B. Taylor, the recording secretary, and Miss Emma L. Bridges, the corresponding secretary. The report of Mrs. J. S. Ferris, treasurer, who was absent, was read by Mrs. Martin Welles, and showed that the total receipts for the year were $1,108.62, which, with a balance of $176.24 from the previous year, made a total of $1,284.86. The expenditures amounted to $1,161.62, leaving a balance on hand of $123.34.

The association extended a vote of thanks to Dr. J. Ackerman Coles, of Fanwood, for the many gifts sent by him to the home, which is beautifully located at Mountainside and where the poor and crippled children of New York and Newark are given a summer's outing.

The following women were re-elected to the board of managers: Mrs. L. Bastable, Mrs. J. S. Ferris, Mrs. William Miler, Mrs, Stratton Halsted, Mrs. W. H. Morse, Mrs. H. C. Sargeant, Mrs. Edwin Shield and Mrs. Samuel White. Mrs. E. F. Lowe was elected to fill the unexpired term of Mrs. J. A. Woodward, deceased. The advisory board of gentlemen was re-elected for one year as follows: J. O. Clark, John Platt, H. E. Knight, Randolph Perkins, W. G. Delemater, H. J. White and Dr. J. J. Savitz. The officers of the association will be elected at a meeting of the board of managers to be held at an early date.

A feature of the meeting was an interesting illustrated lecture by Miss Nobel on "The Problem on the City Child." Miss Nobel told of the life and habits of the children in the crowded city and of the good resulting from the outings and the work of many charities for the benefit of the children. The illustrations showed scenes of the children's homelife and of the improved conditions caused by such charities as the Country Home.

Conference on Mosquito War.

For the purpose of considering the terms of the contract upon which the Central Railroad offers to Elizabeth the sum of $1,000 to the fund for the extermination of mosquitoes, Chief Engineer of the Central, Joseph Osgood, of Plainfield, conferred Monday on the Newark meadows with a delegation from the Elizabeth Board of Health, and went over the matter carefully.

—Daily Press want ads. pay.

CHRYSANTHEMUMS
STANLEY,
144 North Ave. Phone 398-L

Large assortment pictures very appropriate to passe partout for Christmas presents. Head studies, scenery, etc., 5c. to 10c. each. **Thomas Henry Stafford, 125 East Front,** over Van-Arsdale's. 10 17 12

A. M. RUNYON & SON,
UNDERTAKERS.
402 Park Avenue. Telephone No. 40.
Office open day and night.
Office of Hillside Cemetery.
New York Office—50 Great Jones Street, Tel. call, 3348-Spring.
New York Embalmers License—1220.
New York Registered Licensed Undertaker No. 815.

GEO. W. COLE.
UNDERTAKER AND EMBALMER.
200 West Second St. Telephone 153.
OFFICE OPEN DAY AND NIGHT.

T. A. MOORE.
UNDERTAKER AND EMBALMER
Office—508 Watchung Ave. Telephone
Residence—509 LaGrande Ave. 461-J.
New York Office, 27 Great Jones St.
Telephone Call, 3249-Spring.
OFFICE OPEN DAY AND NIGHT.

Established 1872.
P. CASEY & SON.
UNDERTAKERS AND EMBALMERS.
Office, 116 Park Ave. Res., 417 W. Third St.
Office Open Day and Night. Tel. 264-R.

L. L. MANNING & SON,
STEAM GRANITE WORKS.
Corner Central Avenue and West Front Street. Opposite First Baptist Church.

Townsend's Granite Works,
Fourth and Richmond Streets.
Tel. call 2214. Westfield Trolley passes my office.

DIED.

McINTOSH—At Oak Tree, October 16, 1905, William McIntosh, in his 81st year.

Funeral from his late residence at Oak Tree, Thursday afternoon, October 19, 1905. Interment at Hillside ber 19, at 2 o'clock. Interment at Hillside cemetery. 10 17 2

IT'S WHAT YOU SAVE

That makes you rich and if you are alive to your own interest you'll find you save money by trading here. Other people do. Why not you?

FRUIT—Some home-grown, some from California and Florida and some imported. Delightful in flavor.

VEGETABLES—All that the garden affords—fresh every day.

GROCERIES—Only the best handled by us.

BUTTER—Just a taste, and you will have no other.

TEA—Formosa, Oolong—delicious for iced drinks.

COFFEE—Warranted fresh and fresh ground. Quality unequaled.

Neuman Bros.
Watchung Avenue and Fifth St.

Classified Advertisements

Rates for advertisements under this heading one cent a word for first insertion, one half a cent a word for consecutive insertions of the same advertisement running for less than one month; one month, fifty cents a line (6 words to a line); double rate for advertisements set in capitals.

No advertisements received for less than ten cents.

Copy for deaths and marriage notices and classified advertising accepted up to 2 p. m.

THE DAILY PRESS is not at liberty to give any information regarding advertisements that require an address in care of this office. Persons answering these ads. should mail or leave answers as stated in advertisements.

Help Wanted.

BOY wanted at Peck's. 10 16 3

BOY wanted at Stafford's. 10 18 2

WANTED—Two girls to assist in kitchen. 219 East Fifth St. 10 17 2

WANTED—A white man for outside work. The Homestead, Fanwood. 10 18 4

WANTED—A competent girl for general housework; references required; white preferred. 202 East Ninth street. 10 18 2

WANTED—White girl as cook and laundress; reference. Call 520 Central avenue. 10 18 2

WANTED—At once, competent dry goods salesman. Woodhull & Martin. 10 11 tf

WANTED—First-class helper at once for plumbing; also steam fitter. J. J. Leahy, 136 Park Ave. 10 17 2

WANTED — Competent girl for general housework. 226 East Ninth street. 10 17 5

WANTED — First-class waitress; apply with references. 452 West Eighth street. 10 16 3

COACHMAN wanted; private stable; also care of small lawn, furnace, etc.; room and board furnished; state experience and wages desired; references absolutely necessary. Address Coachman, care Daily Press. 10 16 tf

WANTED — Immediately, white chambermaid and waitress; good references required. Call 510 West Seventh street. 10 17 2

WANTED—A competent girl for general housework. 532 Belvidere avenue. 10 18 tf

WANTED—Girls in Watchung Knitting Mill; pay while learning. Call Watchung, N. J. 10 18 3

WANTED — Girl for general housework in family of three. Call 623 East Front street. 10 18 2

WANTED—Competent servant for general housework; no washing; good wages to right party. Inquire 432 Spooner avenue. 10 18 3

WANTED—Learner and improver in dressmaking. 441 West Sixth St. 10 17 3

WANTED—Errand boy, about 16 years old. Apply Y. M. C. A. 10 17 2

WANTED—Man not over forty years of age; strong and in good health; to take charge of large building; must understand a janitor's work, including care of heating apparatus; a good salary will be paid to right party. Address X, Daily Press office. 10 12 5

WANTED—White girl to do general housework. Call at 826 West Fifth street, near Grant Ave. 10 10 tf

WANTED — Immediately, first-class colored butler, with reference. 964 West Seventh street. 10 11 tf

For Sale.

TRAP and Rockaway for sale. Address S. T., care Daily Press. 10 14 6

FOR RENT OR SALE—Small new house, near Rock avenue. Enquire J. D. Loizeaux Lumber Company, West End lumber yards. 10 7 tf

FOR SALE—Stylish brown horse, eight years old; long tail; sound and gentle; can road ten miles an hour; selling on account of having purchased an automobile; price $175. Dr. Hedges, 703 Watchung avenue, Plainfield. 10 18 3

FOR SALE—Kitchen range, with waterback; good condition. Apply 836 West Fourth street. 10 18 4

FOR SALE—Fireplace, lining and frame; 30x30, black; in good shape; cheap. 166 Grove street. 10 18 3

For Sale.

OLD PAPERS for sale; put up in packages of 100 copies for 10c. Apply at this office. 6 7 tf

FOR SALE—Good oak dining room set, extension table, six chairs, sideboard with plate glass mirror. Address A. B. C., Press office. 10 13 tf

FOR SALE—Great bargain; a wheel-chair; never used; all improvements. See at Woodhull & Martin's. 10 3 tf

AT A BARGAIN—New 11 room house, all improvements, steam heat hardwood floors. W. H. Abbott, North avenue. 8 11 tf

TWO loads of well rotted manure for sale. 39 Prospect place, North Plainfield. 10 13 6

FOR SALE—Four ten room houses; all improvements; 6 minutes' walk from depot; will guarantee 7 per cent. net income for five years. F. M. Bacon, 209 North avenue. 8 26 tf

FOR SALE—Grapevines, blackcaps, blackberry and strawberry plants; horse, wagon, farming implements, etc. Randolph road and Park avenue. 10 5 1mo

FOR SALE at one half cost, 5-horse Westinghouse compound engine (Junior) in good condition; cost $250; our price $125. Call at Daily Press office. 4 3 tf

FOR SALE—Team heavy work horses; $140; also large single horse. Keely Coal Co. 10 16 3

NINETEEN chickens for sale. 451 West Fourth St. 10 17 3

FOR SALE—Excellent opportunity; private family will sacrifice elegant mahogany upright piano; used few months; best cash offer accepted. Mrs. A. S., General Delivery, Plainfield. 10 17 2

FOR SALE—Small amount in cash buys fine new 8-room house; every improvement; best location; excellent investment. C. D. Manning, 163 North Ave. 10 16 1mo

FIFTEEN Black Minorcas, year old, last June; large parlor heater, register connections; one range, No. 8, and office stove; all in good order. 70 Franklin avenue. 10 18 3

FOR SALE—Donkey, cart and harness; for children. Ed. Maurer, Dunellen. 10 18 3

FOR SALE—Very desirable ten-room house; all improvements; stable; lot 50x150; will be sold at great sacrifice as owner is obliged to leave town; possession at once. J. T. Vail. 9 28 tf

Money to Loan.

$4,000.00 to loan on first bond and mortgage, on Plainfield property at five per cent. Charles L. Moffett, attorney, 209 North avenue, Plainfield, N. J. 5 31 tf

MONEY TO LOAN—First mortgage. Louis A. Clement, lawyer, 211 North avenue. 10 16 6

MONEY to loan at 5 per cent. on first mortgage. Mulford, opposite depot. 3 31 tf

TO LOAN—Money on good mortgages. George F. Brown, 94 Somerset street. 2 23 tf

MONEY to loan. F. J. Blatz, attorney, First National Bank building. 5 16 6m

MONEY to loan on bond and mortgage. Charles L. Moffett, attorney, 209 North avenue. tf

Situations Wanted.

WANTED—Position with dressmaker to complete trade. 539 West Fourth street. 10 16 3

COLORED woman wants day's work or washing at home. 325 Cottage place. 10 16 3

STEADY, reliable newspaper compositor wants work; best of references. Address Compositor, care Daily Press 7 10 tf

BOY wants position after school hours. 539 West Fourth St. 10 16 3

GIRL wants place to assist at housework; can do plain cooking. Address E. M., care Press.

COLORED girl wishes general housework; no washing. Inquire 832 Webster place. 10 18 2

SWEDISH girl wants place as cook; $30. Call 22 Somerset place. 10 18 3

THIS WEEK AT THE : : : : HILL & SHUPP : : : : DEP'T STORES

FINAL "WIND-UP" SALE OF FURNITURE.

WOVEN WIRE BED SPRINGS on Hard Wood Frames.

Hill & Shupp No. 230 (for wood bed), any size left. Reg. price 2.39. To close out. 1.70

Hill & Shupp-No. 300 (for wood or iron bed). Reg. price 2.69. Any size left to close out at 1.89

Princeton (for wood bed). Reg. price 2.49. Any size left to close out 1.89

MISCELLANEOUS SPRINGS.

About two dozen altogether, representing about nine different styles. Formerly marked at 2.00 to 2.75. Your choice at 1.59

Small size Iron Beds, brass trimmed. Sold regularly at 3.75. Your choice while they last 2.69

SOLID OAK BEDSTEADS.

Highly polished, fine grain, one each at 2.98, 3.48, 4.75, 5.00.

They would sell regularly at 3.98, 4.75, 6.25, 6.50.

Thursday Only
Good size
Pudding Pans,
Never sold less than 6c each
One day only—
3c
These cannot be delivered on telephone orders.

Friday—This Week.
FANCY TABLE OILCLOTH
Just Half Price—
10c yd
Sold regularly at 20c yd.
Limit—1 table length to a customer
No telephone orders filled.

A very few MATTRESSES left. While they last—

2 Combination Mattresses, size 3.6x6, reg. 4.25, sale . 3.19
1 Soft Top Excelsior Mattress, size 3.6x6, reg. 2.10, sale 1.59
1 Soft Top Excelsior Mattress, size 4x6, reg. 2.30, sale 1.69
1 Soft Top Excelsior Mattress, size 4.6x6, reg. 2.50, sale 1.79
1 Hair Mattress, size 4x6, reg 6.50, sale 4.20
1 Cot Pad, size 2.6x6, reg. price 1.75, sale 1.39
1 Cot Pad, size 4.6x6, reg. price 2.25, sale 1.79

KITCHEN CUPBOARDS
with linen drawers and china closets.

Reg. price 4.50, sale price to close out 3.39
Reg. price 7.98, sale price to close out 5.89

WICKER HIGH CHAIRS.

Reg. price 1.98, price to close out 1.49
Reg. price 2.50, price to close out 1.89
A few Dining Chairs left. They'll be sold below cost to close out.

A FEW ITEMS FROM THE DRESS GOODS SALE WELL WORTH MENTIONING:

1.09 per yard—The regular 1.25 yard wide, guaranteed Black Taffeta Peau de Soie.

49c yard—The regular 60c Heavy Black Sicilian (52 inches wide.)

42½c yard—The regular 50c guaranteed Black Taffeta.

59c yard—All shades, regular 75c All-Wool Staple Dress Flannels, 6-4 width.

59c yard—All the best shades regular 75c Henrietta.

79c yard—All the popular shades in Dollar Silk Velvets.

49c yard—Regular 59c Granite Suiting.

1.12½c yard—Reade's 1.25 Lansdowns.

42c yard—Regular 50c Albatros.

45c yard—Regular 59c Voile.

29c yard—Regular 40c Crepe de Chine (evening shades).

89c yard—Regular Dollar Brilliantine.

89c yard—All the Dollar Broadcloths.

1.20 yard—The reg. 1.40 Broadcloth.

89c yard—The Dollar Cheviots.

1.20 yard—The reg. 1.40 Homespun.

59c yard—The regular 75c Fancy Mixtures.

65c yard—All the staple shades in regular 75c Taffetas.

89c yard—Yard wide Dollar Black Taffeta (extra heavy, superior finish).

89c yard—Regular Dollar Peau de Soie.

43c yard—All the 50c Fancy Colored Satins.

39c yard—Best shades 45c China Silk.

41c yard—Many new patterns reg. 50c Foulards.

79c yard—Regular 89c Fancy Silks.

79c yard—Regular Dollar Crepe de Chine (evening shades).

Miscellaneous.

JUST received a carload of fresh Western horses, consisting of draft, business, driving and coach horses. D. W. Applegate, successor to Stonewall Jackson, Somerset St. 10 18 tf

LARGE size Pea Coal, $5 per ton at Nash's. 10 13 10

ORIENTAL rugs cleansed; mending and repairing by Orientals; I carry insurance for the protection of my patrons. A. F. Naylor, 918 East Front street. 10 3 1mo

A WIDOW left alone with a pleasant home, desires a companionable woman, aged 40 to 50; good room, board and small compensation. Address or call 923 East Seventh St. 10 16 3

FRENCH professor (highest diploma) will give lessons to beginners or advanced pupils; $1 per lesson. Address French, care Press. 10 16 3 eod

AN ENERGETIC young man, desirous of locating in Plainfield, would be willing to put some money, time and experience into a good business with the right party. Address Energetic, Daily Press. 10 16 6

MISS M. SOWDEN, ladies' tailor and dressmaker, cleaning and repairing a specialty. 333 Watchung avenue. 9 21 1mo

WHY pay for dirt when you buy coal? Nash's coal is all yard screened. 10 13 10

BILLS collected while you wait. Hezekiah Hand, First National Bank Building. 7 19 tf

FIRST-CLASS help and first-class places at the Swedish Intelligence Office, 22 Somerset place. 5 4 tf

BABIES crochet sacques for sale; all prices; also ladies' knitted sweaters made to order. Mrs. Mayer, 54 Pearl street, North Plainfield. 4 6 tf

WHAT you want is not only coal but good coal. Try Nash's $5.75 Coleraine. 10 13 10

BEFORE selling your furniture see Latourette, 326 West Front St. tf

THE highest cash price paid for house hold goods, furniture, etc. Fred W. Hand, Auctioneer, 136 East Second St. Phone 1722-4 25 tf

Lost and Found.

FOUND—Boston Bull terrier, with collar on. Finder can have same by paying for this advertisement.

LOST—An indexed account book. Finder rewarded at 632 West Third St. H. Ullman. 10 17 3

For Rent.

TO LET—6 rooms; improvements; $13; West Sixth street; 4 rooms, Grant avenue, $9 per month; house, $14; Clinton avenue. Adam Young, 815 South Second street. 10 14 6

TO LET—Four rooms. 311 East Fourth street. 9 23 tf

TO LET—House, 302 East Second St.; 6 rooms and bath; $25. 10 3 tf

TO LET—House, 12 rooms; all improvements; $50 a month; another, 7 rooms; $15; 8 rooms and bath; $35. William Jeffery, 136 Park avenue. 10 17 tf

TO LET—6-room house in Grove street; $9 per month. Apply to Olsen, 125 East Front street. 10 17 3

AN EIGHT-ROOM, corner, first flat, over Powers' drug store, to let; 45 Somerset street. Alex. Thorn. 9 5 tf

TO LET—48 Mountain avenue, 7 rooms and large reception hall; all improvements. 10 18 4

TO LET—Furnished flat for winter months; centrally located. Address D., Press office. 10 17 3

TO LET—Half of double house; improvements; (6 rooms); newly papered and painted; rent reasonable to responsible party. Apply Neuman Brothers, grocery. 10 17 tf

FOR RENT — Two desirable stores, Plainfield Theatre Building; ready for occupancy October 1. Apply at Box Office. 9 25 tf

TO LET—Nine-room house; all modern improvements; nice central location; only $30. Bargain in Plainfield real estate; country seat. Farm and choice lots for sale. Ira L. LaRue, 109 Park avenue. 9 22 tf

HOUSES to let and for sale. Atwater, 1107 East Front street, 'phone 676-J. 9 29 1mo

OFFICE to rent; Vanderbeek building, Park and North avenues; heated and lighted. Inquire A. M. Vanderbeek, Griffen's hardware store. 10 3 tf

Real Estate Agents.

NEW real estate operator; city residences for sale and exchange; big bargains in farms, 7 to 260 acres. E. E. Nelson, First National Bank building. 10 6 tf

THOSE desiring to own a farm should consult one who has been selling farms for years, and he is yours truly, William Henry Rogers, 136 Park avenue, Plainfield; telephone 44. 10 3 tf

Rooms and Board.

TO LET—Pleasant home for a gentleman with private family; sunny room; steam heat; large porch; best neighborhood; near station; place for tennis. Address "Home," Press office. 10 13 5

FURNISHED rooms with board; also table board. 48 Craig place. 10 17 1mo

138 CRESCENT AVENUE—Mrs. Wagstaff—Large sunny second floor room to rent; also single room; first-class table. 10 16 6

FURNISHED room to let. Apply evenings, 243 East Third St. 10 17 3

TO LET — Pleasant furnished room, with bath; to gentleman only. 46 Lincoln place; ring second bell. 10 17 3

PEOPLE looking for board are invited to call at 1103 Putnam avenue; seven rooms; newly decorated and cleaned; to rent with first-class board. 10 17 1mo

GOOD accommodations; low rates. Boyce's Hotel, 97 Somerset street. 10 16 1mo

FURNISHED rooms to let, opposite school. Inquire 428 East Sixth street. 9 25 1mo

FURNISHED rooms, with board; also table board at 219 E. Fifth St. tf

Wanted—Miscellaneous.

WANTED — Two unfurnished rooms, with board; improvements. Address A. O., care Press. 10 16 3

WANTED—Lady to board private family of two; centrally located. Address H., care Press. 10 18 2

WANTED—Half of small house or two or three unfurnished rooms. Mrs. W. K., Dunellen, N. J. 10 16 3

WANTED—To buy, 50 pullets. Address Frank Hedden, 118 East Fourth street. 10 12 tf

SAVATION ARMY—$1,500 wanted before opening new hall Nov. 5; please do not forget us. Ensign Magee, 116 Park avenue. 10 7 1mo

WANTED—To buy sewing machine; must be first-class; give price and particulars. Address Machine, care Press. 10 17 2

Executive **Positions** **Clerical**
We want men immediately to fill hundreds of Executive, Clerical, Technical and Salesman positions, paying from $1,000 to $5,000 a year. If you are a high grade man write for booklet and state the kind of position you desire. Offices in 12 cities.
Fitzgerald (Inc.), Brain Brokers
Suite 512, 309 Broadway, New York
Technical Positions Salesman

AMUSEMENTS.

Seats for Richard F. Outcault's "Cartoon Lecture" are on sale at the New Plainfield theatre. There is every indication of a very big audience, for Mr. Outcault's famous little character, Buster Brown, has many friends both among the children and their elders, and the announcement that Mr. Outcault is to tell Buster's history from the moment he first thought of him, through all his adventures down to the present time, will attract wide attention. Mr. Outcault is a fine story teller, as well as being the most famous comic artist in the world, and will intersperse his entertainment with stories. He will also make many rapid sketches in colors, showing the growth of a comic character.

The advance sale of seats for the performance of Robert Louis Stevenson's powerful drama, "Dr. Jekyll and Mr. Hyde," which will be seen at the New Plainfield theatre Friday night, has opened. There have been many seats sold already and it looks as if the capacity of the theatre will be tested. The fame of this production is such to confidently bank on something surpassingly fine. The original magnificent scenery and costumes will be seen during the engagement here, and the cast is the strongest seen in this city in some time. The leading role will be in the hands of that great American actor, Mr. Elwyn Strong.

At the new Plainfield theatre Thursday, October 26, will mark the date of an event in the theatrical world, for, at that time Miss Grace George will present a dramatization of "The Marriage of William Ashe." The play follows the book closely, and Grace George as "Lady Kitty" will be given an opportunity to show what a wonderful little heroine Mrs. Ward has drawn—bewitching, maddening, tragic—and Miss Grace George will bring to it all the comedy touches we found in her "Pretty Peggy," all the pathetic ones of her "Louise" in "The Two Orphans." In the supporting company are such excellent players as H. Reeves Smith, who is to create "William Ashe;" Ben Webster, who will be the Geoffrey Cliffe, and Maud Williamson, to whose lot has fallen the lovable "Lady Tranmore." The scenes are laid in London, Switzerland and Venice, and Mr. Brady has given the play a mounting as careful and finished as Mrs. Ward's own English.

POLITICAL COMMENT.

President Roosevelt will be doubly welcome to New Orleans if he is accompanied by the Hon. Jack Frost. —Atlanta Constitution.

While the Secretary of the Treasury is working the stump with his eye on Washington, 1908, the Secretary of War is taking long trips to the Orient and Panama. This looks like sheer bravado on the part of Bill Taft.—Richmond Times-Dispatch.

We shall have compulsory arbitration of international matters when the millennium comes, and then it will not be needed.—New Orleans Times-Democrat.

The deeper the investigation probe is driven into the big life insurance companies the more evident does it appear that the disease known as "graftitis" has permeated the entire system. But it is not found in the life insurance companies alone. The disease has become an epidemic and permeates all business more or less. It is certainly true that the disease is national and not sectional.—Denver Republican.

Some idea of the growth of the United States can be gleaned by closely watching Secretary of War Taft. Ten years ago there did not seem a single reason to suppose that a member of our Cabinet would ever have occasion to travel outside of Washington, unless when stumping the country in a political campaign. The Cabinet members were bureaucrats in the strictest sense of the word. They were tied to their desks. But now our Secretary of War has to keep in touch with the ends of the earth. Secretary Taft's trip to the Philippines was not a junket. It was made in the routine course of his departmental business. Now he is off for Panama, also in the course of routine departmental business. He carries a corps of under secretaries with him, and daily makes the wires hot with orders to his bureau chiefs. —Binghamton Press.

W. J. Calhoun is back from Venezuela in time to give us all a new topic. The public had about forgotten the bumptious Castro, but he will come to mind again with Mr. Calhoun's report to the President about the conditions he was sent to investigate. We may be sure that the special commissioner discharged his duty well, and has brought back all the information the President stands in need of for his future steps. There was always more talk than anything else about the complications with Venezuela, and maybe the time is at hand when even talk can be dispensed with. We have a new man on duty at Caracas, and it is to be assumed that, familiar as he is with past history, he will steer a wise course and keep in the channel. We want only what is right, and our power to secure that by peaceable means is ample.—Washington Star.

—The Plainfield Water Supply Company is continuing its work of improvement about the pumping station. It is the intention to make a park at that point, and the company's property in the vicinity is being cleared and graded for that purpose.

EDUCATIONAL.

THE
:-Hartridge School-:
Kindergarten and Elementary Department
(for girls and boys.)
303 East Seventh Street.
Academic Department
(for girls only.)
107 and 109 West Seventh Street.
Pupils in each grade limited.
Application may be made to the Principal,
Miss Emelyn B. Hartridge,
10 10 1 mo 107 West Seventh Street.

ALBERT NAYLOR
TEACHER OF VIOLIN
436 East Fifth Street, Plainfield
BAND AND ORCHESTRA MUSIC FURNISHED.
"Telephone Connection."

The Plainfield Seminary re-opened Sept. 21
THIRTY-EIGHTH YEAR.
Principals { MISS KENYON. MISS ARNOLD.
8 14 2 mo

Plainfield Business College and Technical Institute
CITY BANK BUILDING Phone 471-W
Book-keeping, Shorthand and Typewriting, Mechanical Drawing, Telegraphy, Commercial Law Lectures, Elementary English. Seven instructors. Open day and evening. Come now.

TENTH SEASON.
Mr. Frederick F. Dawes,
Assistant Teacher with Mr. T. George Dodsworth, 12 East Forty-ninth St., New York.
Classes in Dancing and Polite Training
AT SEMINARY HALL, PLAINFIELD,
commencing
TUESDAY, OCTOBER 10, 1905.
9 21 2mos

PIANO INSTRUCTION
Miss Anna O. Marsh and Miss Minnie S. Marsh.
Virgil Clavier Method a specialty.
915 Madison Ave.

Drake Business College.
22 Years' Experience
In Bookkeeping, Shorthand and Typewriting. Quick methods. Best instruction.
Positions Secured.
'Phone 6 R. 112-114 East Front Street.

Mrs. H. S. Altai,
TEACHER OF THE PIANO,
Visits Plainfield on Fridays.
For particulars and reference, address 317 Jefferson Avenue, Elizabeth, N. J.

MISS ADELLA C. PHELPS,
TEACHER OF ART.
Studio—Babcock Building.
Visitors always welcome afternoons. 10 15 1m

LEAVE YOUR
BLANKETS AND CURTAINS
to be cleaned with
KELLER,
125 Park Avenue,
over summer. Will be better attended to than in the rush season.

NOTICE!
"In behalf of your proprietary article called AZIENZA CREAM, as a remedy for diseases of the skin, I desire to add my appreciation of its wonderful properties as a cure in a case of Bone Tumor or Abscess of five years growth on my husband's back, which I have cured in less than five weeks time by constant application, and now it is as well as any part of his body. It was cut out once by a specialist and had again grown to a large size, was as hard as a bone and of a very dark purple color. The AZIENZA at once allayed the pain and began to soften it, and in less than eight days, by my pressure upon it, suddenly to my surprise it discharged a quantity of pus, impregnated with a hard, cheesy substance. I kept it open and cleansed it as it discharged and every day would dress it with a plaster of AZIENZA CREAM, until it was entirely healed up. I cannot speak too highly of AZIENZA CREAM and its merits. For inquiry regarding this case you may apply Mr. and Mrs. James, Embury Ave., care Hiller, Ocean Grove, N. J. Signed, July 12, 1905: Mrs. C. W. James, Mr. C. W. James." Leading Druggists, 25c-50c

HENRY MEHRTENS,
The Manufacturing Confectioner.
Pure Home-made Candies, Chocolates and Bon Bons fresh daily. Cold drinks of all kinds. Crushed Fruits. Ice Cream and Water Ices. Orders delivered promptly.
Telephone. 131 East Front St.

Seaman Williams,
Mason—Contractor—Builder
32 Sandford Ave. 'Phone 343-J

House and Two Lots For Sale
97 Grandview Ave.
REASONABLE.
FRED J. HUFF, ATTORNEY
204 WEST FRONT ST.

PLUMBERS—TINNERS.
Sewer and Water Connections a Specialty. Tin Leader Work and Roofs Receive Prompt Attention.
MOTTLEY & SPRAGUE,
Drop us postal if you need us.
111 Madison Ave.

Private Growth Coffee
Special at 25c. per lb.
Extra Quality Guaranteed.
Grocer—W. W. WILSON—Butcher
816-820 W. Third St., and Clinton Ave., Plainfield, N. J.

HENRY A. VOEHL,
dealer in
Bread, Pies and Cakes.
Goods delivered to all parts of the city Free of Charge.
84 SOMERSET STREET.

FRESH PORK.
The freshest, juicest and sweetest corn-fed Pork on the market, made into sausage, and the greatest care is taken in the making. Remember, we have achoice supply always on hand of
Beef, Veal, Mutton, Lamb
and Poultry, such as fine Long Island Ducks, Fowls, Roasting Chickens and Squabs. The source of supply is carefully considered and we buy only the choicest. Our prices will be found low enough to please.
FRED. ENDRESS,
Tel. 155. 131-35 W. Front St.

IVAMY'S
SEAFOOD MARKET.
(Successor to Rogers & Co.)
223 West 2nd St. Tel. 140 and 509.
The Oyster season is here once more, and as usual you will find the best at our market.
Fish—The freshest to be had. Every Fish in season can always be gotten here.
Let us serve you and we will guarantee satisfaction

Arrival and Departure of Mails.

PLAINFIELD POSTOFFICE.
Office opens 7 a. m., closes 7 p. m.
On Saturdays close half hour later.
Arrive—7.30, 8.40, 11.30 a. m.; 2.30, 5.00, 6.30 p. m.
Close—7.20, 9.30 a. m.; 1.00, 2.30, 6.00, 7.45 p. m.
SOMERVILLE AND EASTON.
Arrive—8.40 a. m.; 1.30, 3.15 and 7.00 p.m.
Close—7.30 a. m.; 1.45 and 4.30 p. m.
ELIZABETH—Direct.
Arrive—8.40 a. m.; 2.30 and 5.30 p. m.
Close—7.30 a. m.; 1.00, 2.30, 6.00 p. m.
PENNSYLVANIA—West of Easton.
Close 12.35 p. m.
NEWARK—Direct
Arrive—8.40 a. m.; 2.30, 5.30 p. m.
Close—7.30, 9.30 a. m.; 1.00, 2.30 and 6.00 p. m.
PHILADELPHIA—Direct.
Arrive—7.30, 8.40, 11.30 a. m.; 2.30 and 7.00 p. m.
Close—7.15, 7.30, 9.30 a. m.; 12.35, 4.30, 7.45 p. m.
Through fast mail for West and South close 4.30 and 7.15 p. m.
Through fast mail for East, close 1.00 and 7.15 p. m.
WATCHUNG, WARRENVILLE AND GALLIA (Mt. Bethel.)
Arrive—1.30 p. m. Close—9.00 a. m.
Watchung—Arrive 6.45 p. m. Close 5.30 p. m.
SUNDAY MAILS.
Office open from 9.30 to 10.30 a. m.
Mail closes at 6.15 p. m.
E. H. BIRD, P. M

SPECIAL SALE
Stern Bicycles, $18.50.
Other good makes $5 up.
Tires 98c. up. Repairing a Specialty.
S. W. FRUCHT.
224 West Front St.

GOLD MEDAL FLOUR
6.50 per barrel, 85c per bag.
Cheapest and best Flour on the market.
Thomas Callahan & Son.
300-304 Richmond Street.

FRANK MIKA. FELIX PAWLIK.
Gentlemen's Tailors
Cleaning, Pressing, Dying and Repairing. Charges reasonable.
180 EAST FRONT ST.

Equitable, New York and Mutual Life Insurance
bought for the most money. Any amount also paid if you be laid up. Double all benefits in travel, etc. Consult
E. F. DORMAN, Specialist,
Room 4, 221 Park Avenue.

I. SHRAGER,
PRACTICAL TAILOR.
Suits to order $14.00 up. Top Pants from $3.00 up. Cleaning, Pressing, etc.
113 Madison Ave., near W. Front St.

DEMONSTRATION
every afternoon from 5 to 6 o'clock of the IVES MECHANICAL TRAIN,
at
HARPER'S,
411 Park Avenue.

SCRIBNER & TAYLOR,
Stationers & Newsdealers
331 Watchung Ave.
Prompt Delivery Morning, Evening and Sunday Papers to all parts of the city.
Magazine Subscriptions Solicited.

DRUGGISTS.
POWERS'
SOLUTION 5 CHLORIDES.
The Best Disinfectant. Prevents Disease.
J. B. Powers' PHARMACY
Sylvan Toilet Soaps
Special for 2 weeks, 25c box.
Miller's Pharmacy.
Agency for Belle Mead Sweets.
Hodge's Pharmacy.
Reliable goods in all Departments.
Agency for Belle Mead Sweets.
Tel. 210-J. Y. M. C. A. Building.

HOTELS.
HOTEL WALDORF
EAST FRONT STREET.
HENRY WINDHAM, Prop.
Gottfried Kruger's Extra Beer on draught. Imported Wines, Liquors and Cigars. Hotel accommodations and private Dining-Room.
HOTEL KENSINGTON
(Licensed.)
J. H. STAATS, Prop.
107-109-111 North Avenue.
Everything New and Up-to-date.
An inspection solicited.
HOTEL IROQUOIS
Commercial Headquarters. J. W. LEARY, Proprietor. Plainfield, N. J.
Pabst Milwaukee Beer on draft.
SUNDAY DINNERS SPECIAL FEATURE

CESSPOOLS AND GARBAGE.
Mrs. John Brown,
Successor to John Burke and Jones & Co.
Cesspools and Vaults Cleaned from $3.00 upwards
Satisfaction Guaranteed.
Don't give your order until you consult me.
Estimates Cheerfully Given.
Leave orders at
J. T. Vail's, North avenue, Plainfield, N. J.
Postoffice Box 718.
FRANK BURKE, Manager.

PLAINFIELD WINDOW CLEANING CO.
GENERAL HOUSECLEANING.
WM. A. KLINE, 611 W. 3d St

JOHN WINZENREID,
Furniture and Freight Express.
Moving Vans and Storage.
312 Lee Place. 'Phone 640-R.

H. SOLOMON.
MERCHANT TAILOR.
Suits to order from $14.00 up.
Trousers to order from $4.00 up.
REPAIRING and PRESSING.
Work called for and delivered.
19-21 Somerset St. Telephone 643-J.

GREAT BARGAIN SALE
of Nursery stock. We are not going out of business, but have some bargains left over from last fall's sale. Don't wait until you need your stock; order now and get your choice of Evergreens, Roses, Shade Trees, Hedge Plants, Flowering Shrubs and Vines.
BELLEVIEW AVENUE NURSERY CO.,
Off Park Ave., near Hillside Ave.

Washington Rock.
Picnic parties can be served with Hot Tea and Coffee at 10 cents quart. Other parties will be provided with anything ordered. Soft Drinks, Sandwiches, etc., always on hand. Shelter at Nittinger & Perrine's, near by.
V. SWOODY, Dunellen, N. J.

Lovers of Oysters
will find just what they want at
F. NEIDIG'S
94 Somerset St. Telephone 42-L.
Also choice Meats, Poultry, Game and Seafood

Expert Watch Repairing at
DOANE'S
115 PARK AVENUE

GEORGE E. STEENGRAFE.
Dealer in miscellaneous merchandise, plain and beveled mirrors. Beveling and Silvering a specialty.
DROP ME A POSTAL.
SOUTH PLAINFIELD, N. J.

Kindling and Grate Wood.
Cedar Posts and Bean Poles. Prompt deliveries. Orders received at 69 Somerset St.
JOHN MOBUS,
P. O. Box 320.

W. B. RANDOLPH
The Tonsorial Artist,
is doing business at 206 Watchung avenue. Trolley station.

(A)
Amos H. Van Horn, Ltd.
ROLL AFTER ROLL OF THE LATEST
Ingrain Carpets
As well as every other staple weave, pattern and coloring, going quick at the
Sweeping Removal Sale Price Tumbles!
Price is NO object — reducing stocks IS! Pay you to buy NOW even if you "held" goods, till next Spring!
45c. Ingrains . . . at 28c. Yd.
60c. Ingrains . . . at 48c. Yd.
75c. Ingrains . . . at 53c. Yd.
85c. All wool Ingrains at 65c. Yd.
1.20 Old Fashioned 3 Ply Ingrains at 98c. Yd.
Ingrain Art Squares and Rugs all Sizes—Wilton, Brussels, Tapestry, Smyrna and Oriental Rugs at
REMOVAL SALE PRICES!
Also Mattings, Linoleums, Oil Cloths all widths—big cuts
AMOS H. VAN HORN, Ltd.
Be sure you see "No. 73" and first name "AMOS" before entering our store.
ACCOUNTS OPENED— EASY PAYMENTS
73 MARKET ST., NEWARK, N. J.
Near Plane St., West of Broad St.
All trolleys transfer to our door.
Telephone, 330.

J. C. POPE & CO.,
INSURANCE AGENTS,
110 E. Front St., Plainfield, N. J.

JOHN J. LEAHY
Plumbing Heating Tinning
All work guaranteed. Estimates furnished
Telephone connections
136 PARK AVENUE

T. H. LAURY. E. S. DAUDT.
Laury & Daudt,
MASON AND BUILDER.
Office, 323 East Front Street.
Tile Setting, Mantel & Front Work.

McCULLOUGH'S STEAM MILL,
21 Steiner Place, North Plainfield, N. J.
R. H. McCULLOUGH, Prop.
Sash, Blinds, Doors, Mouldings, Scroll Sawing, Turning, etc. Estimates cheerfully furnished.

A. H. ENANDER,
Sanitary Plumbing, Gas Fitting, Steam and Hot Water Heating.
Contractor for Sewer Connections.
125 Watchung Av. Rear.

LOUIS BECK
Carpenter and Builder.
719 South Ave. 'Phone 480-W

EDWIN A. CRAIG,
Electrician,
202 E. Front St. Tel. 293-J.
Repairing in all its branches.

'Phone 573-W
WHY
take your Watches, Clocks and Jewelry to the city? You can have first-class city work done
AT BROWN'S.
202 Watchung Ave. Trolley Station.
20 years experience in Glasgow Scotland, and New York.

Southern Restaurant.
25c—A SPECIAL DINNER—25c
Very Popular.
Home-made Pies, Cakes, etc., Fresh Daily. Family Trade Solicited.
115 Madison Ave., Plainfield, N. J.

LADIES DESIRING
KNIFE-PLEATING OR PINKING
done, will please leave their orders at No. 22 Duer St., and it will receive prompt attention. MRS. FORCE.

Wm. Hand & Sons,
Moving Vans and Storage Warehouse for Furniture, Pianos, etc.
Truckmen and Riggers.
136 E. Second St., Plainfield.
Telephone 1722.
All work will receive prompt attention.

WILLIAM H. KIRCH,
CARPENTER AND BUILDER
66 DUER STREET N. PLAINFIELD
Estimates cheerfully given.
Jobbing promptly attended to. Tel. 402-J.

BUILDING MATERIAL.
Flint Rock Manufacturing Co. of Plainfield, N. J.
Flint Rock Building Blocks for building purposes in all designs and colors.

BUTCHER
Grandview Meat Market,
GEO. EGEL, Prop.
198 Somerset St. Tel. 221-J.
Choice Meats, Poultry, Game and Provisions.
Orders called for and delivered.

ALEX. LUSARDI,
Foreign and Domestic Fruits, Choice Confectionery, Nuts, Cigars, etc.
211 W. Front St. Tel. 507-W.

E. B. MAYNARD.
New Shop, New Furniture, Best Service.
TONSORIAL ARTIST.
Also Choice Cigars.
141 North Ave., Plainfield N. J.

HENRY J. WIERENGA,
EXPRESSMAN AND TRUCKMAN.
All kinds of Express and Trucking business promptly attended to.
Leave your orders at store of Joseph Sattels, Pianos and Organs, No. 108 North Avenue, and the same will receive immediate attention.

TRY
DOBBINS'
NICKEL YARA CIGARS
208 Park Ave., Plainfield, N. J.

WM. H. BROKAW,
Carpenter and Builder.
I estimate on small as well as large contracts. Will call and submit figures.
661 West Front St. Tel. 301-L

FOR THE GENTLER SEX

THE GENTLER SEX.

They tell of an Atchison woman who has been a "slave" all her life. Still, when she is away, members of her family feel relief and get along better without her. — Atchison Globe.

The club season is really on in good earnest. Every club in the Federation held this week its first meeting of the season, or announces that in the week to come it will so begin another in its life. Reading the reports of various clubs one is moved to wonder if by telepathy or through some more material medium presidents in their opening addresses were led to dwell much upon the significance of the club. And Mrs. May Alden Ward began a course of talks before on of the clubs by illuminating "The Club Idea." Of course every clubwoman knows the aim of her club and knows, too, her object in belonging to the organization, but on coming together in the fall it refreshes the energies to have these aims and objects brought out into the light to be discussed.—Boston Transcript.

"Miss May Sutton," said a tennis player, "never gets actually excited in a game, but bad playing in a partner will often arouse a sarcastic humor in her. I don't pretend to play well, and when I found myself, one day in Cincinnati, paired with the young champion in mixed doubles I expected to do little, and I didn't disappoint myself. To tell the truth, I played pretty badly. But Miss Sutton did unusually well, and politeness obliged me to shower a continuous stream of compliments on her. At a critical point she saved a game with a remarkable back-hand stroke, and I shouted 'Bravo! Beautiful! Well played, indeed!' Miss Sutton smiled grimly. 'That's right,' she said, "you applaud and let me attend to the ball, and we'll win yet.'" —Cincinnati Inquirer.

In the present day a self-respecting woman does not depreciate her own sex.—Mildred Ransom in London Treasury.

Ella Skinner, 217 West Sixth street, became angry with a French poodle at 11 o'clock last night, and shot the animal to death in the hallway of her house. Then she kicked the canine into the street and fired one more bullet into its body. Sergent Eubanks and Patrolmen Dyer and Looney heard the reports of the revolver and rushed to the scene. The woman, they say, still held the weapon in her hand. They examined the dog, but its pulse had stopped.—Kansas City Journal.

Don't ask a girl to marry you after dark when she is dressed fit to kill. Call on her, and when you leave inadvertently drop a glove on the piano. Return for it the next morning at 9 o'clock. If she comes to the door with one shoe and one slipper on, her haid done up in curl papers, dressed in an old mother hubbard, our advice is to take to the woods. But if she appears in a neat house dress, her hair done up and a rose in the top of her hair, grab her quick. — Martonville (Mo.) Free Press.

CURRENT COMMENT.

Chicago is preparing for a beauty show. Chicago would be a healthful place for a Trilby show.—Atlanta Constitution.

There seems to be considerable money due the policyholders from McCall and McCurdy. It is obviously a case of the Macs and the owes. —Los Angeles Times.

Some observers are willing to concede that the greatest risk in a football game is run by the spectator who sits out in the chill air and sprains his vocal cords.—Washington Star.

Niagara is now to be harnessed to a telephone factory, and the haughty retort to man, "Line's busy," may be followed by the imperious command to the majesty of nature in the Falls, "Dry up."—Baltimore American.

Mr. Cortelyou's committee seems to have been more successful in impressing corporations with the absolute indispensableness of Republican rule—at least to life insurance grafting—than even Mr. Hanna's commitee.—Springfield Republican (Ind.).

If it be true, as men sometimes complain, that women are becoming a disturbing factor in business life, it is equally true that they are rapidly becoming a large factor in the intellectual activity and in the social and civic progress of the country.—Indianapolis News.

An Ornament.

He longed to sit in Congress,
And so we rushed him through.
So, there he sits, and really its
The only thing he'll do.
—Philadelphia Press.

Advertised Mail Matter.

Plainfield, N. J., Oct. 16, 1905.
E. H. BIRD, P. M.

Brumby, Mr John	Kenney, Marshall
Beegan, Mr J P	LaTourette, Miss Lucie
Brawn, The Misses	Lemmor, Miss Isabel
Carlson, Miss Selma	LeBau, Mr A D
Cohen, Miss Dara	Noble, Mr H U Noble
Case, Mr E M	McGinnis, Miss Bridget
Dyke, Miss D	Pearsall, Mrs L M
Drumwright, Mr Thos	Page, Hattie P
Drangpole, Mrs Violet	Recychut, Miss Clara
Englehart, Mrs F C	Ricketts, Miss C G DeP
Eagles, Mrs G M	Ryan, Thomas
Garbowicz, Mr M	Smalley, Miss H S
Hulbsch, Mrs A	Sutton, Mr Wm
Holcomb, Mrs C C	Stelle, Mr Wm
James, Mr Ward	Talmadon, Mrs L M
Johnson, Miss Lucie	Wanted Po
James, Miss Louise	Waters, Mr Fred
Kearney, Miss Clara	Wood, Miss Annie T
King, Mr Winnie	Williams, Miss Mary B

Please Say "Advertised."

The Iron Brigade

A Story of the Army of the Potomac

By GEN. CHARLES KING

Author of "Norman Holt," "The Colonel's Daughter," "Fort Frayne," Etc.

Copyright, 1902, by G. W. Dillingham Co.

"Then they are retiring from the Junction, too?" asked the veteran, an eager light in his eye.

"I cannot say," answered Benton, coldly now, for the sudden question put him on his guard.

"Pardon me, suh, if I seem overpleased. I have no reason to rejoice. I am too old to serve, even if my people had not opposed the ordinance of secession, and no enemy could be so courteous and considerate as Gen. McClellan and the officers of your own division. My son, suh—and any other Virginia boy would do the same, I reckon—went with his state, went with Jeb Stuart, suh, who is his second cousin, and it is hard to say which is the more distressed over his being shot—my son, because it was a southern not a northern bullet that did the business, or the unhappy fellow who gave the order to fire."

"Who was that?" inquired Benton, thinking more and more of the face he had seen at the window.

"Mr. Ladue, suh—Lieut. Paul Ladue, of the Eleventh Alabama. He was on picket duty that night."

But Benton, with eager eyes, was rising from his chair, unmindful of the smoking supper the host was dishing

TRAMPLING OF HORSES' FEET WERE HEARD.

from the stove. Voices and the trampling of horses' feet were heard without. One voice that he knew well rang out clearly over all other sounds.

"You look to it, captain, and find Benton. The rest of us will ride ahead after Gen. McDowell."

In no time at all Fred was hurrying round to the front, but already the general and the few staff officers and orderlies with him had disappeared in the eastward darkness, riding at spanking trot, leaving to represent them only a captain and one trooper—a captain who gave a shout of joy and relief when he heard Benton's glad hail and caught a glimpse of his face.

"The Lord be praised!" he cried. "I feared you had gone back the way you came. If so you might run slap into the rebel lines, for—they must have heard of the fall-back orders—Stuart's cavalry are already up from Warrenton and his advance has been skirmishing against our rear guard toward Bristoe ever since five o'clock. I was sent to warn our guards and sentries at the Henry and Robinson houses, and found them all in a state of excitement—that pretty Miss Chilton disappeared during the hours between seven and eight, just after it grew dark."

CHAPTER VII.

A WOMAN'S DARING.

With infinite sympathy Benton and the orderlies aided Dr. Chilton to harness his horses to the old fashioned, side-seated, half 'bus, half ambulance he had brought with him from Warrenton—borrowed from some field hospital, as the best available vehicle in which to go for and convey his wounded boy. The doctor was tremulous with dread and distress on account of his beloved daughter, and utterly unable to account for her strange disappearance.

He drove away, with all speed toward stone bridge, pass and papers in his outer pocket, so as to be able to promptly show his credentials to any sentries or patrols, and Benton was trying, half an hour later, to satisfactorily account for what he had heard and thought he had seen that day, when Carver came for him to say his horse was dead lame. He had been directed to remain behind and to see the last detachments across the Run, then to rejoin the chief as soon as he had found Benton. This, therefore, was Benton's chance and he begged.

"Let me go back," said he, "and you take your orderly's horse, if you can't get another, and report to the general in the morning."

And so, about ten o'clock Fred had reached the stone bridge, found it held by a small guard, and with that guard was a young officer who had been at the Robinson and Henry houses two hours before and had heard all about the circumstances connected with Miss Chilton's disappearance—had indeed been there for some time and had seen her. She had come to the rear door with Mr. Henry about five o'clock, and very sweetly and smilingly had told the guards her brother was sleeping at last and that she needed a little fresh air. Lieut. Ferguson was in command of the guard, "And you know what an eye for a pretty girl Ferguson has," and he begged her to consider the premises hers, and probably wanted to walk with her, but for 20 minutes she tripped about the old, dismantled garden, going all around it as though interested in what was left of the hollyhocks and sunflowers, and, about six, Lewis came and called her and said supper was ready, and she seemed reluctant to go in, but finally yielded, telling Ferguson that if there were no objections she would finish her walk later. It might be dark and chilly, but she knew the garden now and would throw a shawl over her head. Ferguson said, "By all means," and sure enough, right after dark, out she came again, slim and fragile looking, but well wrapped up, and Henry begged her not to stay out long. We saw her flitting about in the dim light of the campfire and lanterns a moment or two, then she seemed to take to the outer edge of the enclosure, and then, by Jove, she disappeared totally. They hunted everywhere, and while they were hunting Capt. Carver rode up with orders for Ferguson and was told what had happened. He was compelled to leave at once, but the search continued. "It is a perfect mystery," said the lieutenant, removing his cap and wiping his brow.

Then while they were talking, the sentries challenged at the bridge, and, to the amaze of Benton, who should appear but old Dr. Chilton with his country omnibus and the strange explanation that he had lost the road—got way south toward the lower fords and had been turned back by no less a personage than Gen. Auger, whom he had met at Washington several years before when the general was a captain of regulars. Benton's guarantee to the guard was sufficient, and they let the doctor go on his westward way and Benton went with him, that he might give the anxious father these further particulars as they trotted along the dim, shadowy vista of the famous old thoroughfare. Benton had determined now to revisit the Henry house and make a still further investigation.

But he never reached it. Pushing westward along the pike they noted that all was darkness about the old Robinson place on the rise to the south, and then were surprised to see lights flitting about the stone house, close to the road on the right hand side. Then voices in excited tones were heard within. Two or three were harsh and threatening, one was uplifted in mingled plea and protest, and then, from the direction of the Sudley road, only a few yards away, came shadowy forms, just visible under the starlight. "Halt!" was the instant order from Benton's lips, low, yet commanding, and his revolver seemed to leap from the holster. "Who are you?"

"Patrol—Nineteenth Indiana," was the prompt answer. "Is that you, Lieut. Benton? Three of our fellows strayed away, and the captain ordered me down here to look 'em up. They've called in the guard at the Henry house—where you were this afternoon."

"Your men are here—in this house, and you're just in time, I fancy," for now there were sounds of scuffle and violence. Benton was off his horse in a second and, followed by the sergeant and two or three men, hurled himself at the door, which gave way before his impetuous rush, and in another moment he had sprung through one dismantled room into another at the rear of the house, and there came upon a sight that explained the whole situation—a demijohn—the mate to the one he had seen at Centreville—stood on a rude sideboard, with only one civilian to defend it against three sturdy lads in full marching order who had evidently just had enough "peach" to be mad for more. One of them had grappled with the owner, the other two were watching a chance for a leap at the prize when Benton and the sergeant burst in upon them.

Shame-stricken, caught in the act, the three marauders faced the rescuing party and sheepishly, foolishly, furtively glanced about them, from the tall staff officer to the grinning comrades at his back.

"Are these your missing men, sergeant?" demanded Benton.

"They are, sir."

(CONTINUED.)

Ralph Bullman,
CARPENTER and BUILDER
Estimates. Jobbing. Special Repairs.
93 Grandview Ave. 'Phone 563-J.

Baggage Express.
HOAGLAND,
230 Park Ave. Tel. 524-W

USE PRESS WANT ADS

Reading System
New Jersey Central.

Stations in New York foot of Liberty, and Twenty-third Street and North River. In effect June 25, 1905.

For New York—2.17, 2.37, 5.36, 6.02, 6.29, 6.57, 7.05, 7.25, 7.28, 7.47, 7.55, 8.02, 8.11, 8.30, 8.36, 8.46 9.30, 9.59, 10.25, 11.00 a. m., 12.03, 12.44, 1.18, 2.21, 2.42, 2.49, 3.44, 4.13, 4.47, 5.30, 5.53, 6.29, 6.42, 7.08, 7.22, 8.25, 9.25, 9.40, 10.17, 11.28 p. m. Sunday—2.17, 2.37, 4.47, 7.47, 8.01, 8.52, 9.24, 9.49 10.02, 10.25 a. m., 12.40, 1.45, 2.40, 3.17, 3.30, 5.41, 6.35, 6.48, 8.13, 8.35, 9.42, 10.22 p. m.

For Newark—5.36, 6.29, 6.57, 7.05 7.25, 7.28, 7.47, 8.11, 8.36, 8.46, 9.30, 9.59, 11.00 a. m., 1.18, 2.21, 2.49, 3.44 4.13 4.47 5.30 5.53, 6.29, 7.05, 7.22, 8.25, 9.40 p. m. Sunday—7.41, 8.52, 9.24, 10.02, 11.10 a. m., 12.58, 1.45, 2.40, 3.17, 3.30, 5.41, 6.48, 8.52, 8.13, 8.36, 9.42, 10.22 p. m.

For Somerville 5.19, 7.12, 8.21, 9.22, 9.55, 11.00 a. m., 1.01, 2.02, 2.11, 3.32, 4.32, 5.03, 5.29, 5.57, 6.04, 6.19, 6.38, 7.12, 7.32, 8.08, 8.21, 9.37, 10.22, 11.26 p. m., 12.58 night. Sunday—5.45, 8.42, 11.13 a. m., 2.03, 2.40, 5.37, 8.30, 10.15, 11.16, 11.25 p. m.

For Flemington—7.12, 11.00 a. m., 2.11, 5.29, 6.19 p. m. Sundays—8.42 a. m., 5.37 p. m.

For Phillipsburg and Easton—5.25, 8.21, 9.55 a. m., 2.11, 5.29, 6.47 p. m. Sunday—5.45 a. m., 2.03, 8.05 p. m.

For Bethlehem, Allentown and Mauch Chunk—5.25, 9.54 a. m., 2.11, 5.29 p. m. Sundays—5.45 a. m., 2.03, 8.05 p. m.

For Wilkesbarre and Scranton—9.55, a. m., 2.11, 5.48 p. m. Sundays—5.45 a. m., 5.47 p. m.

For Long Branch and Ocean Grove, etc—8.11, 11.00 a. m., 1.18, 2.21, 4.47, 6.22, 11.28 p. m. Sunday (except Ocean Grove) —8.52, a. m., 3.30, 8.13 p. m.

For Red Bank—8.11, 11.00 a. m., 1.18, 4.13, 4.47, 6.22, 11.28 p. m. Sundays—8.52, a. m., 3.30, 8.13 p. m.

For Lakewood and Atlantic City—9.34, 1.18, 2.49, (4.13 p. m. Lakewood only.)

For Toms River and Barnegat—8.37, 9.30 a. m., 1.18, 2.49, 4.13 p. m. Sundays —8.52 a. m.

For Philadelphia—5.17, 7.12, 7.44, 8.44, 9.44, 10.51, 11.44 a. m., 12.46, 1.39, 2.45, 3.44, 5.21 p. m., 1.17 night. Sunday—5.17, 9.55, 10.51 a. m., 2.45, 4.55, 6.45*, 5.37, 7.47, 9.47, 11.25 p. m., 1.17 night.

For Trenton—5.17, 7.12, 7.44, 8.44, 9.44, 11.44 a. m., 12.46, 1.01, 1.39, 3.44 5.21 p. m., 1.17 night. Sunday—5.17, 5.45, 9.55, 10.51, a. m., 2.45, 4.15, 5.37, 6.45, 9.47 p. m., 1.17 night.

For Reading and Harrisburg—5.17, (10.51 Reading only), a. m., 2.45, (6.45, 5.21 through train,) 1.17 night. Sunday—5.17 a. m., 2.03, 5.37, 6.35 p. m., 1.17 night.

For Pottsville, Sunbury and Williamsport—5.19, 9.55 a. m., 2.11 p. m. Sunday—2.03 p. m.

For Baltimore and Washington—1.17, 8.51, 10.44 a. m., 12.35, 2.45, 6.45, 7.46 p. m., 1.17 night. Sunday—10.44 a. m. 12.39, 2.45, 6.45, 7.46 p. m., 1.17 night.

*Change cars at Bound Brook.

W. G. BESLER, Vice Pres. & Gen. Mgr. C. M. BURT, Gen. Pass. Agent.

PENNSYLVANIA
RAILROAD.
THE STANDARD RAILROAD OF AMERICA

Protected Throughout by the Electric Automatic Block Signal System.

On and after October 10, 1905.

Trains will leave Elizabeth as follows

f 2.35 P. M. Chicago, Cincinnati, and St. Louis Express.

f 6.40 P. M. St. Louis and Cincinnati Express.

f 6.40 P. M. Western Express.

f 8.37 P. M. Pacific Express.

Chesapeake and Ohio Railway—f 8.39 a. m. week-days.

Southern Railway Express—f 12.58 a. m. daily.

Atlantic Coast Line—f 10.06 a. m. and f 10.07 p. m. daily.

Seaboard Air Line—f 12.58 and f 1.04 p. m. daily.

For Baltimore and Washington—f 12.58, f 8.39, 9.06, f 10.06 a. m., 1.04 and 10.08 p. m. On Sunday at f 12.58, f 9.06, f 10.06 a. m.; 1.04 and f 10.07 p. m.

For Trenton and Philadelphia—1.01, 6.46, 7.10 (Trenton only), 8.06, f 8.39, 9.06, f 10.06, 11.43 a m., 12.40, 1.04, 2.04 (Trenton only), f 2.35, f 3.33, f 6.40 (Philadelphia only), f 7.35, 7.44, f 8.37 10.08 p. m. Sundays—1.01, 6.51, f 9.06, f 10.06, 10.40 a. m.; 1.04, f 2.35, 5.33, f 6.40 (Philadelphia only), 7.44, f 8.37 and f 10.07 p. m.

For Atlantic City—Through Vestibuled Express Trains, Buffet Parlor Cars, Passenger Coach, and Combined Coach, f 10.33 a. m. and f 2.35 p. m. week-days. Sundays—Through Vestibuled Train, Pullman Parlor, Dining, and Smoking Cars and wide Vestibuled Coaches, f 8.33 a. m.

For Atlantic City—Via Delaware River Bridge, f 2.35 p. m. week-days; 6.51 a. m. Sundays.

For Cape May—1.01 night, daily.

For Lambertville, Phillipsburg and Stroudsburg, Via Trenton—6.46, f 8.39, and 11:43 a. m., f 2.35 p. m. week-days; 6.51 a. m., 5.52 p. m. Sunday.

For Long Branch, Asbury Park, Ocean Grove, and points on New York and Long Branch R. R., 9.37 a. m., f 1.03, and f 5.43 p. m. week-days. Sundays —10.03 a. m., and 5.40 p. m. Stop at North Asbury Park for Asbury Park and Ocean Grove on Sundays.

For Brooklyn, N. Y.—Trains connect at Jersey City with Pennsylvania Annex boats for Brooklyn.

"f" Stops on notice to Agent or on signal.

W. W. ATTERBURY, Gen'l Manager. J. R. WOOD, Pass'r Traffic Man.
GEO. W. BOYD, General Passenger Agent.

Lehigh Valley Railroad.

Time Table in Effect June 18, 1905.
LEAVE SOUTH PLAINFIELD, N. J.

8.00 a. m. daily (except Sunday) local to Mauch Chunk.

8.37 a. m. daily for Easton, Wilkesbarre, Rochester, Buffalo and principal intermediate stations.

1.57 p. m. daily, local for Easton, Mauch Chunk, Hazleton, Pottsville and Shenandoah.

4.58 p. m. daily (except Sunday) "Wilkesbarre and Scranton Express" Solid vestibule train to Wilkesbarre, through Parlor Car via D. & H. R. R. to Scranton and Carbondale.

6.21 p. m. daily (except Sunday) local to Easton.

6.40 p. m. daily solid vestibule train to Buffalo, Toronto and Chicago and principal intermediate stations except Rochester.

FRANK BOWLEY, City Ticket Agent, 213 West Front Street, Plainfield, N. J. Telephone 112-B.

Gas and Gasoline Engines
For all Purposes.
Machine Jobbing.
VALENTINE GAS ENGINE CO.,
Sycamore St. 'Phone.

The kind that mother used to make.
PIES, CRULLERS, CAKE and ICE CREAM. All Home-made
W. W. WARNOCK,
'Phone 313-W. 144 West Front St.

PAINTERS AND DECORATORS.

We call your attention to our fine display of

New Wall Papers.

We can't describe the patterns, but they are new, striking and effective, and with our large assortment we are sure to please.

Paints, Oils and Varnishes.

Woolston & Buckle,
145 North Avenue.

Good Taste in Decorating
is a very important thing in the attractiveness of your home.
We do decorating, painting and papering that's up to the queen's taste of artistic beauty—and our prices are attractively low.
Splendid assortment of Wall Papers, latest designs and tints. They're high quality will delight you, and our low prices will please your pocketbook. Come and see.
JAMES C. HANSEN,
141 E. FRONT STREET.

1905 Wall Papers.
IMPORTED & AMERICAN GOODS.
C. CONOVER & CO.
Decorators, Painters and Paperhangers. Window and Plate Glass.
115 Elmwood Pl. Tel. 226-J

I. N. WYCKOFF,
PAINTER AND DECORATOR,
556 West Front Street.
Papering a specialty. First-class work my motto. Glass furnished and Glazing done.
Telephone 202-L.

Advertisements
—FOR—
New York Herald,
World, Times, Sun, Journal, Telegram, American,
Brooklyn Eagle
—and—
Newark Evening News
Received at
The Daily Press
AT REGULAR OFFICE RATES.

STONE
AT
Bartle's Stone Yard
Corner Church and Second Streets.
All kinds of
Cut Stone, Building Stone,
Flagging and Curb Stone.
Have some 18-inch and 2 and 3-feet walk very cheap. Leave orders for your foundation and cesspool stone with us.

HARRIS SCHWARTZ
Ladies' Tailor and Dressmaker.
Place your orders for Fall Alterations and Fitting now. Avoid delay later. New York Expert.
208 WEST FRONT ST.

679 W. Fourth St. 'Phone 508-L
M. D. O'KEEFFE,
Carpenter and Builder.
All work Promptly Attended to and Estimates Cheerfully Given. Jobbing a Specialty.

L. Moraller & Son,
Watchmakers and Jewelers.
Watches, Clocks and Jewelry. Fine Watch and Clock Repairing a Specialty.
219 Park Ave. Plainfield, N. J.

WORTH & MARSH
(Successors to J. J. Heldeloff.)
31 Somerset St., Plainfield, N. J.
The New Air Light with 150 candle power mantle.... Complete 69c

J. W. VAN SICKLE,
124 North Ave., Plainfield, N. J.
Fresh and Salted Meats.
Game in Season. Philadelphia Scrapple.
Orders called for and delivered promptly.
Telephone No. 463-J.

D. DEMOLLI & CO.,
French Baker, Caterer & Confectioner.
Wedding parties and receptions. French Ice Cream and Water Ices. Telephone Orders Delivered Promptly.
331 West Front St., Plainfield, N. J.

William H. Pope,
ELECTRICIAN.
All kinds of electrical work done at reasonable prices.
116 NORTH AVENUE.

JOHN WIRTH
(Successor to Henry Liefke.)
Bakery and Confectionery.
201-203 West Front St. Tel. No. 723.
All orders delivered at short notice.

SECOND-HAND MEN'S CLOTHING
bought. Good prices given. Postal or note receives prompt attention.
I. RICHARD, 7 Somerset St.

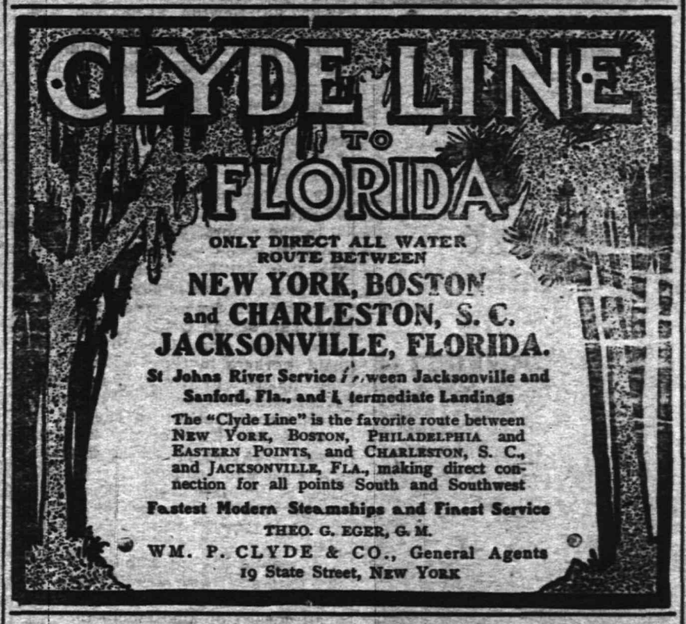

Fall Opening of
Suits, Overcoats and Cravenettes
in all the new shades and cut to fit. Boys' Suits and Men's Furnishings and Hats.
Clothing to Order.
WERNER'S Clothing House
206 West Front Street, Plainfield, N. J.

Heating Stoves and Ranges.

Special attention is given to this line—it is our aim to carry the best line of goods obtainable. The quantity sold by us during the year is a guarantee of right prices. Let us show you our line before you buy. Repairs furnished for all furnaces, stoves, ranges or heaters. We stock repairs for all stoves sold by us.

Tinning and Plumbing.

We call attention to our repair department. Have your heaters put in order now before cold weather reaches you. Estimates given. Satisfaction guaranteed.

Housefurnishing Department.

We cannot enumerate all the articles used in the house, but we have them all. The "Universal" Bread maker kneeds bread in 3 minutes and you need one every time you make it. Universal Cake maker is the newest thing out.

A. M. Griffen, 119-123 East Front Street. Tel. 6-J.

Fall Hats, Caps, Gloves, Uuderwear and Shirts.
Large assortment at popular prices.
O. M. DUNHAM,
Hats and Furnishings. 126 Park Ave.

BIG THEATRICAL DEAL.

Shuberts, Belasco and Fiske Get String of Houses.

New York, Oct. 18.—Congressman Rhinecock, of Kentucky, left for home Monday after having completed a big theatrical deal whereby Messrs. Shubert, Belasco and Fiske, who are fighting the theatrical trust, get a string of houses in prominent western cities where heretofore they have been unable to produce their attractions.

The scheme is one in which Rhinock and other capitalists around Cincinnati are almost exclusively interested. According to a statement made by Lee Shubert last night the person most heavily interested in the project is George B. Cox, Republican leader of Southern Ohio.

Shubert says he (Shubert) is building a theatre in Cincinnati, and this, when completed, and the Walnut Street theatre, owned by Cox, will book the Shubert-Belasco-Fiske attractions.

He further says that a company that has been formed will construct theatres in Louisville, Minneapolis, St. Paul, Toronto, Montreal and other cities for all independent attractions.

Belcher in Australia.

William Henry Belcher, former Mayor of Paterson, fugitive from justice and embezzler of more than $200,000 from financial institutions, has, it is believed, been located at Yebri, Queensland, Australia. There is little doubt at Paterson but that he is residing there with his old friend, James Robertson, a former Patersonian, who left home under peculiar circumstances fore than fifteen years ago. Belcher is known to have written to Robertson at least twice a month during the last two years he was in this city. He mailed a letter to Yebri a week before he became a fugitive.

Short Cut to Wealth.

Omaha, Oct. 18.—D. B. Cherry, for many years station agent at the little town of Cretfe, met so many reverses that a year ago he told his wife he was sick of poverty and was going to try life over again in the South. He secured employment in Houston, and one day while in the country near La Porte City he noticed the water from a well was covered with a greasy slime. Cherry secured an option on 110 acres, found financial backing, sunk wells and the oil came so fast he had to build a private pipe line to deep water. Cherry has become independently wealthy.

Football "Tonic" Whiskey.

Pittsburg, Oct. 18.—Hereafter the bottle containing liquid and labelled "tonic" which has been placed to the lips of the football players of the Sewickley Y. M. C. A. team whenever knocked out will be barred. Member of the Y. M. C. A. have been shocked by the discovery that the bottle, which was supposed to contain lemon juice, sugar and root beer, really contained whiskey. It has been noticed at several games that a great many of the men on the Y. M. C. A. team got hurt and had to take frequent pulls at the "tonic."

1,245 Students at Princeton.

The total enrollment of students in all the undergraduate departments of Princeton University, as announced by the registrator Saturday, is 1,245. This shows a decrease from last year of 49. The number of men in the freshmen class this year is 390, an increase of 156 over last year's entering class at this time. As a result of the university golf tournament held last week the following men have been chosen to represent the Tigers in the intercollegiate tournament this week: Laird, Peters, Gee, West, Clark, Sherman and Barrows.

Heavy Legal Fees.

It is estimated that the administrators' expenses in the settlement of the estate of William M. Rice, the alleged victim of Lawyer Albert T. Patrick, will amount to $803,000. Judge John D. Bartine, of Somerville, is one of the administrators, and will receive a commission of five per cent. on the entire estate. Rice left an estate valued in total at $4,366,000, but legal fees have been remarkably numerous and large, the estate being in litigation both in New York and Texas, where Rice owned a princely ranch.

College Course at Normal.

Atlantic City, Oct. 18.—The conversion of the State Normal School at Trenton into an institution the instruction in which would be equal to two years of college training, and the Normal School curriculum, to be taken up by a uniform four-year course in High Schools, was one of the points made Friday at the joint teachers' institute for Salem, Atlantic and Gloucester counties, by Dr. J. M. Green, principal of the Normal School. He said that the schools of New Jersey were as good as any in the country and were improving.

Mrs. Humphrey, wife of Captain Chauncey Humphrey, is visiting her parents, Mr. and Mrs. O. T. Waring, of Park avenue.

George Wiltse, of the New York Giants' pitching staff, is spending the rest of the week with his brother, Louis Wiltse, of the New Madison.

Thomas DeMeza, of West Second street, who was operated upon at the hospital for appendicitis, is doing well and his physician, Dr. M. L. Clawson, is hopeful for an early recovery.

A Special Department, designed for those who desire to keep a portion of their funds in reserve, separate and apart from their checking accounts, is conducted by this Company

3½ per cent interest is paid on accounts in this Department.

Full particulars may be obtained on application.

THE PLAINFIELD TRUST COMPANY

Capital..... $ 100,000
Surplus..... 125,000
Deposits..... 1,500,000

SPORTS HERE AND THERE

FOOTBALL.

Leal's football eleven will play a game with Morristown on Saturday, the contest being one for the Interscholastic championship. The only games to be played here by Leal's eleven this season will be with Pingry and the Plainfield High School.

BASKET BALL.

Thus far the boys from the Plainfield and North Plainfield High and Leal's Schools are the only ones who have showed any interest in basketball for the coming season. Plainfield should be able to support a strong basketball league if properly conducted.

Additional sporting news on page three

EPILEPTIC FIT FATAL.

The Victim, Fred Willibald, Dies Soon After Being Taken.

Fred Willibald, for many years a figure about the city, died suddenly in the police station at Westfield, at 1 o'clock this morning. He had been in the employ of the Baldwin Brothers, of West Front street, hay carters, and was returning from Newark with a wagon early last evening. He was taken with an epileptic fit, to which he was subject, and was removed to the station by the police. Dr. Fred Kinch was called and treated him but he continued to grow worse until the end.

Willibald was thirty years old and had lived in Plainfield nearly all his life. His mother resides here and he leaves one sister, Mrs. Stephen McIntyre, of Cranford. At one time he was in the navy but generally worked as a driver. The body was brought to Casey's undertaking parlors in this city and the funeral will be held tomorrow afternoon.

Candy and Apron Sale.

The teachers in the Bethel chapel Sunday school conducted a candy and apron sale for its benefit in the parlors of the Crescent Avenue church yesterday afternoon. It was well attended and the promoters were well satisfied with the proceeds.

Appointed Receiver.

Judge Hall, of New York, has appointed W. D. W. Miller, of this city, receiver of the assets in the bankruptcy case of Herman W. Schwartz and Daniel Kaufman, manufacturers of cloaks and suits, in Waverly place, New York.

Assyrian Pedler Fined.

Isadore Brat, an Assyrian, was arrested yesterday by Detective McCarthy for pedling rugs and perfumes without a license. He was fined $3 or ten days by Judge Runyon this morning.

—The gymnasium classes of the Hartridge School resumed their work today at the Casino.

Ask through the MAIL

and perhaps you will know tomorrow or day after.

Telephone

and you will know at once.

The New York and New Jersey Telephone Company
160 Market Street
Newark, N. J.
Telephone 5010

CRACK SHOTS WILL TAKE PART IN GUN CLUB SHOOT

NEAF APGAR AND T. H. KELLER, JR., AMONG PROFESSIONALS TO BE THERE.

Crack shots will take part in the great all-day shoot of the Plainfield Gun Club Saturday. With shooters like Neaf, Apgar, of the Peters Cartridge Company; T. H. Keller, Jr., of the same concern; Sim Glover, of the Ballistite Powder Company, and J. A. R. Elliott, of the Winchester Company, in the contest, some great

T. H. Keller, Jr.,
Representing Peters Cartridge Co.

scores may be expected to delight the amateur marksmen and amaze the ordinary spectators. The presence of the experts will not upset the amateur contestants, because the professionals are to shoot only for targets.

Two of the cracks are well known in this city. Neaf Apgar lives here, and T. H. Keller, Jr., is a son of the famous "Tee Kay" Keller, an old Plainfielder, and frequently visits relatives here.

The shoot will make an interesting sight, and arrangements have been made to entertain visitors. The club extends a special invitation to women, which is a new departure in its shoot arrangements.

Neaf Apgar,
Representing Peters Cartridge Co.

ON TOUR OF INSPECTION.

Commissioner and Assistant to Visit Institution.

Trenton, Oct. 18.—Rev. Dr. George B. Wight, State Commissioner of Charities and Corrections, and George E. Poole, assistant commissioner, start today on a special tour of inspection of the buildings of all the State charitable, reformatory and penal institutions. The object will be to study the accommodations offered by the buildings and to determine what additions may be needed during the year.

Today they visit the Rahwa, Reformatory, tomorrow the Home for Boys at Jamesburg, Friday the State institutions at Vineland, and Monday the village for epileptics at Skillman. The balance of the itinerary has not been made out.

It is considered quite likely that the Legislature at its coming session will authorize the erection of a new cell wing at the Rahway Reformatory. The accommodations there have been totally inadequate for a long time. Commissioner Wight, in his report to Governor Stokes last week, showed that the institution is so overcrowded that 120 inmates are compelled to sleep on cots in the corridors.

Fire Company Birthday.

The Fanwood fire company will celebrate its fifteenth anniversary at the fire house next Saturday night. A banquet will mark the occasion.

SYNOD IS ASKED TO AID BIBLE SOCIETY

PRESBYTERIANS TO APPEAL FOR $5,000,000 TO CARRY ON ITS WORK.

Cape May, N. J., Oct. 18.—Reports occupied the greater part of yesterday's sessions of the eighty-third annual session of the Presbyterian Synod of New Jersey. Following the reports, Rev. Dr. Walter A. Broves, of Trenton; the treasurer of Synod, Rev. Eben B. Cobb, of Elizabeth; Rev. Dr. John Fox, of East Orange, one of the secretaries of the American Bible Society, addressed the Synod.

Dr. Fox called attention to the need of the Bible Society for greater pecuniary support and announced that there was in course of preparation an appeal for $5,000,000.

Rev. Clarence W. Rouse, next presented the narrative of the session of 1905, and the resignation of Dr. Alfred P. Dashill, of Lakewood, as a member of the board of trustees, was accepted. Dr. Dashill resigned on account of age. Rev. Dr. Cortlandt P. Butler, of the same place, was appointed in his place.

The report of the treasurer of the Synodical Home Missions Fund was a tabulated schedule. Here are the contributions by Presbyteries:

Elizabeth, $2,973.98; Jersey City, $2,102.78; Monmouth, $1,723.29; Morris and Orange, $4,208.47; Newark, $2,044.32; New Brunswick, $2,857.28; Newton, $1,033.23; West Jersey, $2,222.28; Corelso, $500.

The disbursements to ministers and missionaries were shown to have been as follows:

Elizabeth, $1,773.00; Jersey City, $2,565; Monmouth, $3,525.50; Morris and Orange $1,600; Newark, $1,949.92; New Brunswick, $1,733.78; Newton, $962.50; West Jersey, $3,992.44. For administration expenses, $267.85. Total, $18,370.49.

In the report of the permanent committee on temperance made by the Rev. William V. Laudenbaugh, of Salem, the chairman, resolutions were offered for adoption indorsing the plan of the General Assembly's Temperance Committee to put more paid workers in the field and urge the ministers to give their respective congregations opportunities to make special contributions in support of this work. The resolutions also favored the plan of writing to all the churches and temperance organizations of the State urging a movement to secure better temperance legislation, including a wise general option law.

A resolution was adopted directing that after January 1 next the Board of Trustees of each church shall consist of nine members.

CLAY FOR ACKERMAN.

Former President of Parker Club Out for Republican Nominee.

George S. Clay, president of the now disbanded Parker Independent Club, has sent the following letter to Ernest R. Ackerman, the Republican nominee for State Senator:

Hon. E. R. Ackerman,
Plainfield, N. J.

My dear Mr. Ackerman,

I have been trying to find time ever since your nomination for Senator to write you, not especially to congratulate you but to say that I think the people of the whole State have been honored by your acceptance. Every one knows that your acceptance of the office is a distinct gain for the side of good morals and honesty in politics. If every legislator to be selected this fall were a man of your high character and integrity a new era would begin and "graft" and self-seeking unknown. We cannot hope for such good fortune, yet we can and do believe that your influence surely will be an important factor in our legislative history.

Very sincerely yours,
GEORGE S. CLAY.

Syndicate Stands the Cost.

For the purpose of determining the number of electric lights to thoroughly illuminate the new West End avenue boulevard, the syndicate making the improvements has a large number burning every night. The expense is being borne by the land owners and not the borough, as some people have supposed.

Hammer-Thomas.

Miss Hattie Thomas and Walker Hammer, both living at the same address on West Third street, were married last night by Rev. Mr. Ashley, of the Mt. Zion A. M. E. church. An informal reception was held after the ceremony. The groom is employed in this city as a waiter.

—Advertise in The Daily Press.

NEW BRIDGE PROJECT IS STILL HELD UP

ANOTHER UNSUCCESSFUL ATTEMPTED TO GET COMMITTEES TOGETHER.

Further complications have arisen in the effort of the freeholders of Union and Somerset counties to build a new bridge on West End avenue, over Green brook. A meeting of the joint committee was called for last Saturday morning. The Union county members of the Board of Freeholders were there, but Freeholders Emmons and Demler were the only two present from Somerset county.

It being impossible to do anything at that time an adjournment was taken to yesterday afternoon at 3 o'clock. In the meantime the Union county committee adjourned sine die. Freeholders Emmons and Demler were the only two members from Somerset county at the meeting yesterday, and Freeholder Robison, of Fanwood, was the lone representative from Union county.

The Somerset county members had the authority to agree to the advertising for bids for the bridge, to be built of concrete, and the board sent word that it would attend a meeting at which the bids would be received. Freeholder Robison was willing to concur with the Somerset county members, but lacked the authority to do so. He said that he would see Director King and try and have either the old bridge committee continued or a new one appointed as soon as possible so that no unnecessary delay would be caused.

It is understood by the Somerset county members that the bridge is to be built within the amount appropriated originally, $7,500, and this it is thought can be done. W. A. Westphal, who was a member of the committee from Union county, could not be present yesterday, being called before the Grand Jury at New Brunswick.

CLOSED PORTALS.

Unity Lodge, No. 102, K. of P., will enjoy a smoker and musical tomorrow night.

Freedom Castle, No. 42, Knights of the Golden Eagle, conferred the third degree on three candidates last night.

Miantonomo Tribe, Improved Order Red Men, met last night and conferred the warriors' degree on several candidates.

Past Grand Master V. W. Nash and Grand Trustee Edward Mosher, of Columbia Lodge, A. O. U. W., paid a fraternal visit to Ernest Lodge, No. 61, of Elizabethport, Monday night.

PERSONAL.

Alfred P. Gardiner and family, who occupied their house, corner of Park place and Grove street, during the spring and fall months last year, will not return to Plainfield and the furniture is being removed from the house.

FRANCHISE COMMISSION WORK.

No Public Meetings Will Be Held Until After the Election.

Trenton, Oct. 18.—Governor Stokes has been in communication with former Governor Foster M. Voorhees, chairman of the commission appointed under the authority of the last Legislature to inquire into the matter of the taxation of franchises for public utilities, as to the progress the commission is making in its work.

It appears that the commission has not been idle, as its silence would lead some persons to believe. It has decided, however, not to hold any public meetings until after the election next month, so that neither party can make any political capital out of the evidence or arguments laid before it. Almost since it had its first meeting, some time ago, the commission has been at work gathering data and obtaining information as to the manner in which the granting of franchises and the taxing of them is carried out in all the States of the Union which have taken up the matter; also as to the results obtained by such methods.

Already, it was said by a member of the commission who was at the State House today, considerable information of value along these lines has been obtained. He also said that as soon as the election is over the commission will be in a position to hold public meetings and consider the subject.

GILHOOLY AS CHAIRMAN.

Union County Democrats Nominate Tonight.

Judge Gilhooly, of Elizabeth, will be the chairman of the Democratic county convention to be held in Turn Hall, at the county seat, tonight. The meeting will be called to order by J. H. Crowell, of Rahway.

It was reported this afternoon that Judge J. W. Crane may be the nominee for State Senator and that either Noah Woodruff, of Roselle, or Jacob J. Sheppard, of Elizabeth, would be named for sheriff. W. DeWitt Stanford, of Elizabeth, seems to be the only candidate for Assembly. For coroner, D. Thomas M. Higgins, of Elizabeth, will be named.

There will be ninety-eight delegates. Of this number 43 will be from Plainfield.

Loved Another Better.

New Brunswick, Oct. 18.—Admitting that she loved another man better than her husband, Mrs. Mary E. Suydam, supplied all the evidence that was needed for her husband to get a divorce. The husband, William H. Suydam, lived at Monmouth Junction. He was married to his wife in 1881. She met George June and became estranged from her husband. When he taxed her about June, she declared she loved him better, and Theodore B. Booraem, the master in Chancery, has recommended to the chancellor that Suydam be granted a divorce.

A big gold stampede, in which are included ministers, merchants, women and Chinese, is on at Sitka. All are rushing to Chicagoff Island, near Cape Edwards, where rich discoveries are said to have been made.

Infants' Caps. Children's Bonnets.

Bonn's 30 WEST FRONT ST.

Infants' Caps and Bonnets.

THREE HUNDRED TRIMMED HATS

for you to choose from, all the newest shapes and most stylish effects. Some excellent hats at $3, others ranging in prices from $5 to $15. Let us show them to you. You'll not be asked to buy.

Chiffon Auto Veils, all shades, 3 yds. long, $139 & $2.25

A Complete Kitchen.

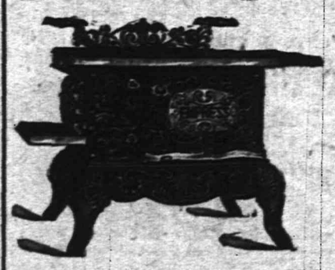

You cannot have your kitchen completely furnished unless you have a first-class Range, therefore insuring the most convenient cook. You should have one of our Ranges by all means, because of their construction which insures a perfect fire, even heat in the stove rather than in the kitchen. These are made for cooking, and are good enough for heating.

We also have a fine line of Oak and Cylinder Stoves, Pot Stoves, Stove Boards, Coal Hods, Ash Cans, Pipe, etc.

Our OIL HEATER, "The Waterman" is ideal.

We can get you any STOVE REPAIRS in the market.

GAYLE HARDWARE CO.,
Front St. and Park Ave. Tel. 468-R

BLAIR'S -:- -:- BLAIR'S

Hawes Fall Line of Hats Are In.

"TOWN TOGGERY SHOP." 119 Park Avenue.

Men's & Boy's Fall and Winter Clothing.

10.00 Men's Suits at $5.95.
12.00 Men's Business Suits at $6.90.
12.50 Men's Black Dress Suits at $7.90.
15.00 Men's Latest Style Fine Worsted Suits at $9.90.
18.00 and 20.00 Very Fine Dress Suits in all the very latest styles and materials at $12.50.
10.00 Fall Top Coats in all shades of Tan and Oxford, at $7.50.
15.00 Cravenette Rain Coats at $9.90.
12.00 Cravenette Rain Coats at $8.50.
10.50 Men's Winter Overcoats at $6.90.
12.50 Men's Winter Overcoats at $8.50.
15.00 Men's Swell Winter Overcoats at $9.90.
20.00 Men's Very Finest Overcoats at $12.50.
2.50 and 3.00 Boys' Suits, all styles, at $1.95.

New York Clothing Co.,
202-204 W. Front St. M. Weinberger, Mgr. Plainfield.

Don't Have Wet Feet

When you can buy Rubber Goods at the prices quoted below. I purchased a large stock of these goods just before the rise in the wholesale market and will give the advantage to you while they last. Come and get a bargain.

Men's Storm King Boots. Regular $4.00, now..... $3.25
Men's Short Boots. Regular $3.25, now..... $2.65
Boys' Storm King Boots. Regular $3.50, sizes from 3 to 6, now..$2.75
Youths' Storm King Boots. Sizes from 11 to 2, reg. $2 50, now..$2.00
Ladies' Storm Rubbers. Regular 65c, now..... 50c
Ladies' Sandals. Sizes 2½ to 8, regular 50c, now..... 40c
Misses' Storm Rubbers. Sizes 11 to 2..... 45c
Child's Storm Rubbers. Sizes 4 to 10½..... 35c
Men's Sandals, 6 to 11..... 55c
Boys' Rubbers, sizes 3 to 6..... 50c
Youths' Rubbers. Sizes 11 to 2..... 45c

M. Abrams, 229-233 W. Front Street Plainfield, N. J.

I. H. BOEHM

109-111-113 W. FRONT ST. 126 PARK AVE. TEL. 688-J

FALL MILLINERY.

Our showing of Fall Millinery is the most complete ever shown in this city. It is possible for everybody to select a Hat from our large assortment, and our prices will astonish all who visit our Millinery Parlors Our Hats are the Newest and Most up-to-date ever shown.

HATS TRIMMED FREE.

SILK DEPARTMENT.

98c—36-in. Changeable Taffeta Silk in all colors. Reg. price, 1.25 yd.
1.00—36-in. Black Chiffon Taffetta Silk, extra fine quality. Value, 1.25 yard.
1.25—36-in. Black Taffeta Silk Prespiration, Water, Spottpruff, extra heavy quality. Reg. value, 1.69 yard.
Special showing of Plaid Waist Silks. All new patterns, 75c and 95c yd.
WE GIVE RED STAR TRADING STAMPS.

CARPETS. MATTINGS. RUGS.

Special Sale of Portieres.

50 Sample Curtains, fine silk finished, goods all colors. Value 3.00 pair to 8.00 pair, yours to select at 75c to 2.98 each.

Our line of Lace Curtains, Swiss and Net goods is very interesting and prices right.

SHIRLEY & JOHNSTON,
CORNER STORE, BABCOCK BUILDING.

BEDS AND BEDDING.

Lindsay's Pure Milk and Cream

will not disappoint the most exacting expectations for High Quality and Cleanliness—besides, it is delivered promptly, direct from our farm. Your orders are solicited.

LINDSAY'S DAIRY Farm—Mountain Ave Telephone 273-L

Harry K. Lister
161 North Ave.
Opp. Depot Tel. 569-J

Edison Phonograph $10 to $50

Victor Talking Machines.
Supplies for all makes.
Cash or Easy Terms

Guns, Ammunition, Footballs and Supplies

USE PRESS WANT ADS.

ROADSTERS' CALENDAR.
Sun Rises 6:14 a. m.
Sun Sets 5:36 p. m.
Lanterns must be lighted 6:16p. m.

THE DAILY PRESS.

THE WEATHER
Rain tonight and Friday; cooler Friday. Maximum, 72; minimum, 53, 24 hour ending at noon today. Ther. at noon, 72.

Established May 10, 1887. PLAINFIELD, NEW JERSEY, THURSDAY, OCTOBER 19, 1905. Two Cents a Copy—$5 a Year.

STOKES FOR U. S. SENATOR

Talk of Selecting Governor For Upper House of Congress Crops up Again.

TALK AT THE CAPITOL

Just Keep Your Eye on "Ned" Stokes and You Won't See Any Mirage," Says South Jerseymen.

Members of the Legislature and politicians who were at the State House in Trenton Tuesday on business, or, as most of them put it, "merely to pay my respects to the Governor," found food for reflection in a clipping from a Providence (R. I.) newspaper, which one of their number exhibited. This spoke of Governor Stokes and Everett Colby as graduates from Brown; told of the honor they had brought to their alma mater by the distinction they had won in their own State, and predicted that the Governor would be the next United States Senator from, and Mr. Colby the next Governor of, New Jersey.

This, together with the recollection of the haste with which the Governor denied last week that he had entered into a compact with United States Senator Dryden for the purpose of securing the Senator's reelection, revived the talk that a serious movement is on foot to send the Governor himself to the Senate, and that the Chief Executive's attitude toward the proposition was exceedingly Barkis-like.

The constitutional prohibition, which most people think bars the Governor from holding any office during the term for which he was elected, it was said, has no terrors for the promoters of this scheme, and that they are certain that when they have elected the Governor a Senator they will have no trouble in seating him in the upper house of Congress. Almost all South Jersey, it was further declared, was enthusiastically in favor of sending the Governor to the Senate, not only because he is the favorite son of that part of the State, but because they believe that one of the United States Senators of a right belongs to their section.

Those who advocte the promotion of the Governor to the United States Senate point out the excellent showing he made in the caucus three years ago and say he could easily have been elected then if he had not declared that he did not want to go to Washington at that time, but did want to be Governor. Now that that want has been satisfied, his supporters say, there is no reason why he should not be elected Senator this time.

"Just keep your eye on 'Ned" Stokes when you are looking over the Senatorial field," said an enthusiastic South Jersey legislator, "and you won't see any mirage."

The prediction of the Providence newspaper as to Mr. Colby did not cause so much speculation, as it was generally conceded that it was not the proper time just yet to discuss him in connection with the Governorship.

NEWARK CLASSES MEETING.

Recommends a Change in Portion of Liturgy.

Rev. Dr. Cornelius Schenck and Elder A. L. Force represented Trinity Reformed church, and Rev. C. H. Schneegas and Elder John Schorb the German Reformed church, at the fall session of the Classis of Newark, held yesterday in Dr. Bishop's church, East Orange.

Much routine business was transacted and during the recess at noon an excellent dinner was served by a caterer in the lecture room of the church. A very pleasant hour was spent in listening to Dr. Martin tell of his recent visit to Sheffield, Eng., where the great revival was in progress during the summer.

The Classis voted almost unanimously to recommend to the synod to amend the liturgy of the church, by which the baptismal and sacramental portions will be shortened.

TRINITY CHURCH OFFICERS.

Annual Election for Elders and Deacons.

The annual meeting of Trinity Reformed church for the election of elders and deacons was held in the lecture room of the church last night after the prayer meeting. Horace J. Martin, Sr., was chairman, and T. R. Van Zandt secretary of the meeting. F. E. Smith, Horace J. Martin, Sr., and A. L. Force were re-elected elders.

Edgar F. Sheppard was again chosen a deacon. Charles M. Dolliver and M. F. Gano were also elected deacons. The terms of all are for two years each.

C. C. Tomkinson, of Grove street, has gone to Erie, Pa., on a business trip.

GOODWIN MAKES CHARGE

Files Formal Accusation of Partisanship Against Postman Demarest.

OVER MR. BIRD'S HEAD

W. J. Conroy Issues a Statement in Reference to His Part in the Action Against Letter Carrier.

In a statement issued this morning, W. J. Conroy, the fusion candidate for mayor of North Plainfield, denies the truth of the reports that have been given out regarding his complaint of "offensive partisanship" against William Demarest, a Republican letter-carrier. It has been stated that Mr. Conroy based his complaint on Demarest's alleged prominence at a political meeting.

"The fact is that there was no reference to a political meeting in my complaint to Postmaster Bird. I asked Mr. Bird if it was not against the rules of the department for a carrier to take an active part in politics, and when he replied in the affirmative, I told him that Demarest was advising voters to support Smalley for mayor, on the streets.

"I made no direct charges. Mr. Bird asked me if I wished to make charges in writing, and I said no; that I had no desire to injure the man, and thought a quiet word from him would be sufficient.

"I was pained beyond measure when I learned that a matter I had been led to believe would never reach the public had been made common property, but now that the incident has been given to the public, and in a manner that places me in a bad light, I have no recourse left but to make the facts in the case known.

"The real trouble is that Mr. William Demarest approached voters on the street and tried to persuade them to vote for Mr. Smalley, giving as his reasons that 'Conroy was very unpopular, and was a temperance man,' and for that reason every member of the Saengerbund society was going to vote for Mr. Smalley. I am prepared to establish the truth of this accusation, otherwise I would not make it."

Despite Mr. Conroy's unwillingness to carry the matter before the postal authorities, the charge will reach the attention of the department. John Goodwin announced this morning the he sent a statement of the case to Washington. He took occasion to inform Postmaster Bird of his action on Park avenue this morning with some emphasis.

YALE WINS GOLF TITLE.

Robert Abbott Helps to Defeat Princeton for Championship.

Yale defeated Princeton for the team championship of the Intercollegiate Golf Association at Garden City yesterday. On points the final totals read, Yale, 22½; Princeton, 7½, while on straight hole play the New Haven boys won by a score of 37 to 11.

Robert Abbott, of this city, a member of the Yale team, always had his opponent, D. Clark, down. The former made an 82 in the morning and the same in the afternoon—good work when the high wind is taken into consideration. Abbott laid his opponent a stymie on the eleventh green of the second round.

E. Knowles, a former St. Paul's boy, who has improved wonderfully of late, did the heaviest scoring for "Old Eli." At hole play he had Dudley H. Barrows, the champion of the Plainfield Country Club, 16 down or 9 points, according to the college system of scoring.

New Marketer Weds.

Samuel E. Merkel, of New Market, was married to Miss Mabel Stocker, of Bangor, Pa., at the home of the bride on Tuesday afternoon. The marriage reception was combined with the celebration of the twenty-fifth anniversary of the bride's parents. Mr. Merkel is an employe of the Lehigh Valley Railroad.

Lecture on Life of Jesus.

The second of the series of lectures on "The Life and Times of Jesus" will be given this evening at the Grove Street Rescue Mission by Rev. Phil A. Parsons, pastor of the Christian church. The subject will be "Events Antecedent and Contemporary With the Birth of Christ."

Negro Lecturer Here.

Rev. W. H. Taylor, pastor of Shiloh Baptist church, of Elizabeth, will lecture here tonight. Rev. Taylor is touring the county in the interest of his race. The subject he presents tonight is "The Negro's Past, Present and Future."

Servant Disorderly.

George B. Hall, colored, twenty years old, a servant in a private school, was arrested this morning by Patrolman Higgins for disorderly conduct. He was remanded until tomorrow in the city court.

WINDFALL FOR PRISONER

Mrs. Varden in Jail Unable to Pay $10 Fine Receives Bequest of $2,000.

ADDICTED TO LIQUOR

Mother Opposed Her Match and Withheld Gift Until on Deathbed — Can't Spent Money Until Sentence is Served.

Without funds to pay a $10 fine imposed upon her by Judge Runyon last month, in addition to a sixty-day sentence, Mrs. Elizabeth Vardon, a frequenter of the local police court, will have an abundance of money awaiting her upon her release from the county jail. A letter containing a $2,000 check came from her father in England a few days ago and is now being held by relatives pending her return.

The money is in the nature of a belated wedding dowry that was withheld from Mrs. Vardon when she was married. Her parents, who were wealthy and of prominence in England, opposed the match and refused to bestow upon her anything in the way of a gift. The mother afterward relented, and when taken fatally ill not long since instructed her husband to forward to the daughter the money that should have been hers when she became a bride. She died soon after and her wishes were complied with.

Mrs. Vardon became addicted to drink a few years ago and because of her conduct her husband and children were forced to leave her. She has been arrested for intoxication on numerous occasions and was released by Judge Runyon time and again with kindly advice, but only to return. She was found helplessly drunk in the company of dissolute companions last month, and the heavy sentence was imposed in order to give her a chance to recover from a long debauch. Her father is aware of her downfall, but stated that it was the wish of the mother that the money should be paid her.

MISS ETTA RANDOLPH BRIDE OF MR. TALLAMY

WEDDING CEREMONY AT HOME OF HER PARENTS.

In the presence of a gathering of relatives and friends, Miss Etta Randolph, daughter of Mr. and Mrs. Isaac S. Randolph, of West Front street, and Louis V. Tallamy, son of Mr. and Mrs. William Tallamy, were married last night at the home of the bride's parents. The ceremony was performed at 7:30 by Rev. George Mooney, pastor of the Monroe Avenue M. E. church.

Miss Randolph was attended by Miss Wenone Louise Dodds, of Faulkson, S. D., and Miss Emma Edna Baldwin, of this city, as bridesmaids. Frederick B. Tallamy, brother of the groom, was best man and the ushers were Charles C. Randolph, brother of the bride, and William J. Tallamy, brother of the groom. Mrs. Robert Humpston rendered the wedding march.

Miss Randolph, who was given away by her father, wore a gown of white satin crepe de chine with chiffon trimmings. She carried a shower bouquet of bridal roses. The bridesmaids were gowned in pink flowered silk and carried pink chrysanthemums. Green and white predominated in the decorations and the parlor and hallway were made especially pretty by the generous use of palms and chrysanthemums.

The ceremony was followed by a collation and late last night Mr. and Mrs. Tallamy left for a wedding trip. Both were the recipients of many presents and there was an exchange of gifts among the bridal party.

Mr. Tallamy is a native of Plainfield and is one of its most progressive young business men. He is engaged with his brother, Bertram F. Tallamy, in the building trade and the firm is one of the most responsible in the city. His bride has also always lived in Plainfield and has been an energetic worker at the Monroe Avenue church.

Young Doane Wins Honors.

In the Rutgers College class field meet held at New Brunswick yesterday, Hervey K. Doane, son of Chief T. O. Doane, captured two first medals and one second. He won the running high jump and the 220-yard hurdle and was second in the 120-yard high hurdle. His class, '06, won the cup for the meet by getting forty-five points.

Park Club Reception.

Invitations have been sent out by the Park Club for its opening reception to be given Friday, October 27, at 8:30 o'clock. There will be dancing at 11 o'clock.

DEMOCRATIC CANDIDATE MUST BE WITHDRAWN

BUT MAYOR WYCKOFF WILL BE "PEOPLE'S PARTY" NOMINEE IN DUNELLEN

Mayor Wyckoff, of Dunellen, has been advised by an authority on election laws that his candidacy for mayor on the Democratic ticket is irregular, because no petition was filed for it, although there was no opposition to his nomination, which was made during the absence of Mr. Wyckoff on his vacation. He did not want a renomination, but accepted it as a call of duty to his party. Last week a voting machine was sent to Dunellen, and it is alleged the Mayor's name will not be placed on the Democratic ticket in the voting device.

As a result, the Mayor's friends have formed a third party, known as the "People's party," and he will run for Mayor on that ticket, and already a number of Republicans and Democrats who did not vote at the primaries of either party have signed a petition for the third ticket, which will be filed tonight.

READY FOR BIDS ON STORM SEWER WORK

RICHMOND STREET IMPROVEMENT SOON TO COMMENCE.

The Common Council, at the regular November meeting, will receive bids for the construction of the Richmond street storm sewer, a portion of which it hopes to complete as soon as possible. This is one of the most needful improvements in that part of the city and will go a long way toward relieving that section in heavy rains. In times past Richmond street, as well as adjoining streets, have been completely inundated by water and almost impassable.

The street committee has been at work on this improvement for several months and hope that nothing will interfere with it. Owing to the great cost of construction, it is proposed to build a portion of the storm sewer each year until the whole thing is completed.

Street Commissioner Gavett has furnished an estimate of the quantities of materials required and the work to be done. There will be 568 feet of concrete sewer, two manholes, eight branches on concrete sewer, twelve inlets, 260 feet 12 inch basin connections, 60 feet 15 inch basin connections, 72 feet 4 inch cast iron house connections.

Copies of the plans and specifications, forms of proposals, contract, bond, etc., can be found at the office of Street Commissioner Gavett.

Republican Convention Tonight.

The Republican city convention will be held at Reform Hall tonight beginning at 8 o'clock. It will be called to order by Chairman Olin L. Jenkins, of the city committee, and it is possible that Ernest R. Ackerman will make an address. The city committee will meet at 7 o'clock and perfect the temporary organization. A collector, a freeholder, three councilmen-at-large and one member of the Board of Education are to b voted for.

Thirteen Indictments.

At 11 o'clock yesterday morning the Union county Grand Jury went into court and presented to the court a batch of thirteen indictments. The jurors not having completed their labors, after receiving the thanks of the court, returned to the Grand Jury room and resumed their work. The nature of the indictments will not be made public until those indicted are arraigned.

Home After Four Month's Trip.

Mrs. Gustav Hoffman and young son, of West Fourth street, arrived home yesterday on the steamer Hellig Olaf after a four months' trip through Denmark and Germany, where she arranged legal matters in connection with a small fortune recently left Mr. Hoffman. Mrs. Michael Wunderlich, of Leland avenue, also received a share of the estate.

Contract for Pipe Not Awarded.

Owing to a misunderstanding, the borough Council did not award the contract for the supply pipe to be used in the West End avenue sewer construction last night. A second meeting has been called for tomorrow night, when bids will be received. The borough is to do the work, believing it will be cheaper than by letting it out.

Funeral of Percy C. Ohl.

The funeral of Percy C. Ohl was held from his late home on Central avenue, yesterday afternoon, with only relatives in attendance. Dr. E. M. Rodman, rector-emeritus of Grace church, officiated. Interment was made in the North Plainfield cemetery.

NUGENT IS NOMINATED

Elizabeth Man Choice of Union County Democrats For State Senator.

WOODRUFF, SHERIFF

Municipal Ownership, Eight-Hour Day, Limited Franchises and Insurance Investigation, Planks in Platform.

The Democratic county convention, held in Turner Hall, Elizabethport, last night, nominated a full ticket and adopted a platform, which declares among other things for equal taxation, the investigation of insurance companies doing business in New Jersey, an eight-hour working day, municipal ownership of public utilities and limited franchises.

The convention was called to order by John L. Crowell, the county chairman, and John L. Moody, of Cranford, was afterward chosen to preside over the convention. Fred Zyor, of Elizabeth, was elected secretary. Mr. Moody made an enthusiastic address upon taking the chair, and predicted success for the party in the coming campaign.

On the first and second ballots there were no nominations for Senator, and the convention proceeded to nominate a candidate for sheriff. While this was being done the friends of Edward Nugent persuaded him to accept the nomination for State Senator. He was chosen without opposition. Noah Woodruff, of Roselle, was nominated for sheriff, and the three Assembly nominees were W. DeWitt Stanford and Paul Marz, of Elizabeth, and Frank Dobbins, of Rahway. Dr. Thomas F. Higgins, of Elizabeth, was nominated for coroner.

After the nominations were made Mr. Nugent, as well as the other nominees, made speeches, thanking the convention for the honors conferred and pledging to do all in their power for the success of the ticket. The only contest at the convention was that for the shrievalty nomination, J. W. Sheppard, of Elizabeth, opposing Mr. Woodruff. The ballot stood 68 to 26 in favor of Mr. Woodruff.

In the appointment of committees, J. V. Dilts, of this city, was made a member of the committee on rules. All of Plainfield's nine delegates attended the convention.

BOWLING LEAGUE'S ANNUAL MEETING

SEVEN TEAMS WILL BE REPRESENTED AT WESTFIELD CLUB HOUSE.

Representatives from seven teams comprising the Central Journal Bowling League will hold their second annual meeting tonight at the Westfield Club, when officers will be elected, a schedule committee appointed and arrangements made to commence the league tournament early in November.

The trophy now being contested for was offered by the Elizabeth Journal. Last year the Roselle Casino won it for the first time after a lively contest with Westfield. To become the permanent property of a club it has to be won three times.

Team prizes are also to be given in this tournament and individual prizes for the best scores. The first team prize will be $25; second team prize, valued at $15; individual prize for high score, valued at $5, and three prizes for highest average, first valued at $15, second valued at $10, and third valued at $5. At the meeting tonight these prizes will be decided upon and they will undoubtedly be the same at last year.

It is expected that the same seven teams will contest for the trophy and the prizes this year. The teams entered last year were from these clubs: Park Club, North Plainfield; Jersey City Club, Newark Bay, of Bayonne; Elizabeth Club, Roselle Casino, Cranford Casino and Westfield Club. Last year's schedule began on November 29 and ended on March 10. Forty-two series of three games were rolled, bringing each team together six times, three at home and three abroad, and it is likely that this same schedule will be continued this season.

F. O. Ball is captain of the team that will represent the Park Club, and judging from the material from which a team will be selected this team will make a strong bid for the trophy this year. Candidates are practicing on the alleys every week and Mr. Ball hopes to have the strongest aggregation in the history of the club. Among those who will bowl on the first team are F. O. Ball, Morgan Townsend, William Barlow, Dr. Thiers and Ralph Willis.

—Advertise in The Daily Press.

MFG. CO. BUYS FACTORY

Spicer Universal Joint Co. Purchases Site For Its Big Business.

TO REMOVE NOV. 1

Old Spicer & Hubbard Property at Madison Avenue and West Third Street is Purchased.

Outgrowing its present quarters at the Potter Press Works, and being unable to fill the large increase in orders through lack of accommodations, the Spicer Universal Joint Manufacturing Company has purchased the Spicer & Hubbard property at Madison avenue and West Third street, where, after improvements are made, the company will transfer its business. There are three buildings on the property, one being occupied by W. H. Rogers, silverware manufacturer. He will remain for the present.

The other two building will be occupied by the new purchasers. One of these buildings is 24x62 and the other 20x30. Both are two stories high and will give the company the much needed room. It is expected that a force of fifty will be employed after the change is made, which will be about November 1.

The company manufactures what is known as a dust and oil proof universal joint, which is used chiefly on automobiles. On every machine it is necessary to have a joint connecting the front and rear axles, and the one made by the local company is on the style of a ball and socket, so constructed that it is absolutely impossible for dust to get inside, and it will carry a quantity of oil, when once filled, for a long time. The joint is the invention of Clarence W. Spicer, who came to this city from New York State about a year ago. He organized a company and since then the joints have been made at the Potter Press Company, in that part formerly occupied by the Campbell Press Company.

There has been a great demand for the joint, especially on the part of automobile manufacturers, until the company is forced to secure larger quarters and additional machinery, as well as increase its force of workmen. Several sites were considered, but the one chosen was believed to be the best, as there is sufficient ground upon which to build at any time other facilities are needed. The work of putting the two buildings in condition has been started and additional machinery has been ordered.

Among those comprising the stockholders of the company are Clarence W. Spicer, F. A. Pope, Joseph A. Hubbard, Asa F. Randolph, Prof. Henry M. Maxson, Harrison Coddington and David E. Titsworth.

The site purchased has been owned by J. D. Spicer and Joseph A. Hubbard for over thirty-five years, the greater part of that time these men operating a sash and blind mill there under the firm name of Spicer & Hubbard. A few years ago, when Mr. Spicer was injured at the lumber yards of Boice, Runyon & Co., he was obliged to give up business, and the firm eventually retired from the manufacture of sash and blinds.

WARREN CHAPEL MATERIAL.

May Be Built of Brick, Stone or Wood.

In response to a call, the congregation of the Crescent Avenue Presbyterian church met after the prayer meeting last night and rescinded the action taken last May which made it compulsory to build the new church edifice for Warren chapel of stone. Those in charge of the matter are now at liberty to go ahead and construct the new building of any material they may think best.

Progress is being made in the work of preparation for the new church building and the committee having charge of the plans and details hope to be able to start it within a short time.

Two Dramas Tonight.

Under the direction of Mrs. H. C. Ashley, local talent will present two dramas in Reform Hall this evening, one entitled "The Fairy of the Fountain" and the other entitled "Doctor Cure All." Both are very laughable and sure to please. Between the dramas solos will be rendered by the Misses Lulu and Adelaide Lewis and Clendina Hooper. Miss Bessie Mitchell will be the accompanist. The proceeds will be for the benefit of Mt. Zion A. M. E. church, of which Rev. H. C. Ashley is pastor. Alex Stills will be stage manager and E. B. Maynard and Spencer Keely doorkeepers.

Good Government Smoker Tonight.

The borough Republican Good Government Club will give another of its smokers tonight. Speeches and vocal and instrumental music will be features.

HARKINS FILES CHARGES

Declaration of Grounds For $25,000 Suit Against H. Francis Allen.

TRIAL NEXT TERM

Harkins Says Allen Maliciously Intended to Alienate His Wife's Affections—Accusation of Actual Misconduct.

The declaration in the suit of Joseph B. Harkins against H. Francis Allen, of the Hotel Iroquois, for $25,000 damages for the alienation of his wife's affections, was filed in the Supreme Court at Trenton yesterday. The defendant is charged with maliciously and deliberately scheming to win Mrs. Harkins from her husband and her home, and with criminal misconduct.

In the complaint Allen is charged substantially as follows:

"Contriving and maliciously intending to aggrieve and injure the said Joseph B. Harkins, and to deprive him of the comfort, company and fellowship of Jessie Harkins, the then and now wife of Harkins. Allen did on July 23, 1905, and up till the present time, cause Mrs. Harkins to remain absent from her husband and leave his two infant children, by reason of which he has lost the assistance of his wife in his domestic affairs and business, and that he has been held up to 'ridicule and contumely of his relatives, his friends, and the public generally, and has been greatly disgraced, rendered homeless and otherwise greatly injured.' "

Harkins charges Allen with wilfully and knowingly harboring and receiving his wife, and has refused to restore her to him, although he has often asked him so to do; that he did "wrongfully, wickedly and maliciously purpose, plan and undertake to alienate the affection" of the wife and did "for the accomplishment of this purpose" represent that Harkins had no affection whatever for his wife and that he was unable "to properly care for her, to feed and clothe his said wife and that he was unable to give her care and attention." That he furnished "money for clothes, carriages and theatre entertainments and by other insidious wiles so prejudiced and poisoned the mind of the wife of said Harkins as to alienate her love and affection from him."

Harkins also charges that his wife, "acting under the advice of Allen, has left his home and children and that she refuses to recognize him or his children, and she refuses to live with him and refuses to be a mother to the children." A specific charge of misconduct follows:

The complaint ends with: "Wherefore, the said plaintiff says he has been injured and suffered damages to the sum of $25,000, and therefore he brings his suit, etc."

This case will be tried before Supreme Court Justice Fort and a jury at Elizabeth at the next term of the Union County Court. Craig A. Marsh is the defendant's counsel. I. P. Runyon is Harkins' lawyer.

WILL MEET STRONG TEAMS.

Star Schedule Arranged by O. F. C. Includes Stevens and Rutgers.

The O. F. C. eleven has signed dates with some of the strongest elevens in the metropolitan district. The team is stronger than it was last year, the manager says, but it will need all its weight and trickiness to get through the schedule it has taken on with a winning margin.

The Saturday after next the eleven will meet the Stevens Institute team at Hoboken. On Election Day the team will meet the Rutgers scrubs here, and on Thanksgiving Day the crack Navajo team, of the Brooklyn Indian League, will be its opponents.

Games have also been arranged with the Crescent A. C., of East Orange; Roseville A. C., Acorn A. C., of Brooklyn, and the Clark Club, of Elizabeth.

On Saturday the team will play the Dunellen eleven, at Dunellen. The Dunellenites have a strong combination, reinforced by college players, and a hard, hot fight is expected. The O. F. C. men have been going through a lot of heavy practice, and they are in top-notch form physically.

John Hiscox Goes to Michigan.

John Hiscox, manager for The Sabbath Recorder, who was obliged to temporarily give up his duties owing to ill health, left this morning over the Lehigh Valley Railroad, from South Plainfield, for St. Louis, Michigan, where he will take special treatment at a sanitarium. He expects to be away three months.

—Neuman Brothers have received their first consignments of this season's pack of White Label canned goods. It includes asparagus, peas, small lima beans, corn and green bean of a quality never better.

THE DAILY PRESS may be obtained from the following Newsdealers and Agents. 10c. a week.

CITY.

Union News Co. .....R. R. Station
J. M. Harper .....411 Park Ave.
E. A. Laing .....149 W. Front St.
A. D. Mallinson .Fourth and Liberty Sts.
Trolley Waiting Room ...Watchung Ave.
M. Estil .....111 Park Ave.
W. E. Mattison .....55 Somerset St.
Debele & Stahl .....112 Somerset St.
Geo. Scribner .....321 Watchung Ave.
T. A. Garthwaite ....212 Watchung Ave.
A. Anderson .West Third St. and Lee Pl.

SUBURBAN.

Dunellen .....Vail & Alberts
New Market .....Herbert Dunham
Bound Brook .....Union News Co.
Somerville .....Jacob Gernert
Westfield ....C. F. Wittke, A. E. Snyder
Scotch Plains .....Chas. Elliott
South Plainfield .....Herber Cubberley
Clinton Avenue .Mrs. Meader, John Ryan
Fanwood .....Chas. Elliott
Netherwood .....J. Kiley
Rahway Junction .....J. Hatfield

NEWS IN THE SUBURBS.

DUNELLEN AND VICINITY.

The committees of the Christian Endeavor Society of the First Baptist church for the new half-yearly term are made up as follows: Lookout, John D. Nelson, chairman; Mahlon R. Dayton, Mrs. Foster Sofield, Miss Ethel Garretson, Mrs. W. J. Nelson; prayer meeting committee, Miss Agnes Woodcock, chairman; Mahlon R. Dayton, J. M. B. Pyatt, Miss Alice Pierce, Walter Nelson, Charles McDermott; social committee, Miss Cora Dayton, chairman; Miss Agnes Woodcock, Mrs. Foster Sofield, Frank Fletcher, Jr., Miss Alice Pierce, Miss Bertha Nelson, William Piddington; music committee, Miss Estelle Sofield, chairman; Miss Cora L. Dayton, Miss Bertha Nelson; missionary and temperance committee, Mrs. M. R. Dayton, chairman; Mrs. I. Osmun, J. M. B. Pyatt, Mrs. W. J. Nelson, Miss Kate Coriell; flower committee, Mrs. Foster Sofield, chairman; Mrs. W. J. Nelson, Miss Alice Pierce, Miss Cora L. Dayton, Lester Nelson; executive committee, W. T. Piddington, Mrs. M. R. Dayton, John I. Nelson, Mahlon R. Dayton, Miss Agnes Woodcock, Miss Cora L. Dayton, Miss Estelle M. Sofield, Mrs. Foster Sofield, Rev. Frank Fletcher. The officers of the society are as follows: President, W. T. Piddington; vice president, Mrs. M. R. Dayton; secretary, John I. Nelson; treasurer, M. R. Dayton.

A delegation of twenty-five local people attended the Sunday-school convention in Westfield Tuesday night. The First Baptist church was strongly represented.

Rev. S. K. Doolittle is a regular attendant at the course of lectures given weekly by Prof. Griggs, of Brooklyn, in the First M. E. church, on "Moral Leaders."

The case of Walter Jones, the colored man who stole a lot of chickens from Kerwin's Hotel, Piscataway, recently, is before the present Grand Jury.

Miss Edna Baldwin was a bridemaid at the wedding of Louis Tallamy and Miss Etta Randolph, of Plainfield, last night.

Edward Taylor is at work painting the roof of the Babcock building, Plainfield. He is engaged on the job single-handed.

Witnesses in the Stanbery-Harrison automobile case were again examined by the Grand Jury yesterday.

Friendship Council held no meeting this week. It will gather next Wednesday afternoon.

The township appeal commissioners will meet at the Hotel Nelson November 28.

Mr. and Mrs. John Fenner are happy over the arrival of a bright little baby girl.

David Blackford's cider press has been working up to the limit of its capacity.

Friendship Council will meet tonight. A social hour will follow the session.

Mrs. E. A. Calhoun has recovered from her illness.

The Mandolin Club has resumed regular sessions.

PLAINS AND FANWOOD.

Frank R. Allen, a former well known resident here, has joined the ranks of the Benedicts, being married to one of Passaic's fair daughters last night at the bride's home. Mr. and Mrs Allen will make their home at Passaic, where the groom has established a lucrative real estate and insurance business.

The children of George H. Johnston, who have been ill with a light attack of scarlet fever, are improving nicely, although quarantine will not be removed from the house for ten days or two weeks yet.

The work of repairing the bowling alleys of the Suburban Club will be started this week, so as to have the work finished before the club opens the regular bowling season in November.

Judge Runyon doesn't think much of the Plains Sunday selling. Hardly a Monday passes but what some drunk has the same old tale to tell him as to where they got it.

A delegation from Twilight Council, Jr. O. U. A. M., attended the oyster supper and entertainment held last night by Starry Flag Council, of New Providence.

Augustus D. Shepard, who has been visiting his parents, Mr. and Mrs. A. D. Shepard, of The Gables, has returned to his home in New York.

Naylor's orchestra furnishes the music for the dance of the Plains Social Club, to be held tonight in Excelsior Hall.

The local police were busy Sunday taking numbers of automobiles that were going beyond the speed limit.

Vanderbilt Raymond has taken a position with Milton Meeker, of Plainfield.

CHRISTIAN FIELD.

By invitation St. Stephen's Sunday-school has joined the Union County Sunday-school Association.

Miss Wilkinson, of Netherwood, has consented to assist Miss Blanche Miller, the directress of the Junior Auxiliary of St. Stephen's church.

The Epworth League, of the First M. E. church, will hold its autumnal rally in Vincent chapel, tomorrow night. The committee in charge has prepared an excellent programme.

The Women's Foreign Missionary Society, of the Park Avenue Baptist church, will hold its next meeting at the home of Mrs. A. E. Finn, on East Ninth street, on November 7, to take up the study of Africa.

Miss Anna Searing, of Watchung avenue, will entertain her Sunday-school class of Trinity Reformed church, at her home tomorrow night. The class numbers eighteen and in addition there will be a few others.

The Board of Governors of the Men's Club, of the First Baptist church, met last night after the prayer meeting to plan for the winter's work. The club meets the second Monday in the month. S. St. John McCutchen is the new president.

St. Stephen's church guild has elected these officers for the coming year: President, Mrs. Beale; vice president, Mrs. Miller; secretary and treasurer, Mrs. Hugh Knox; cutters, Mrs. Cole and Miss Miller. This year the altar work will be apart from the usual guild work. The rector, Rev. A. S. Peck, will appoint a directress and secretary for the altar guild.

H. O. Saijo, of Kobe, Japan, who will address the Y. M. C. A. meeting on Sunday afternoon at 4 o'clock, will appear in native costume and will tell the interesting story of his conversion. Carl Haynes, recently baritone soloist of the Mt. Vernon M. E. church, of Washington, D. C., will sing two selections. Mr. Haynes will also be the soloist at the twentieth orchestral concert of the Y. M. C. A., to be given on Monday, October 23.

Dr. and Mrs. George Dupuy, of Netherwood, have gone to New York for the winter.

Mrs. Joseph C. Martin, of Duer street, attended the wedding of her cousin at Bangor, Pa., yesterday.

Miss Anna Sherwin, of Washington street, who has been very ill, has recovered and is able to be out again.

Charles Leland, of West Fifth street, who was operated upon at the hospital for appendicitis a few days ago, is improving.

Official Notice of Republican City Convention.

The Republican City Executive Committee hereby give notice that the City Convention of the Republican party of the City of Plainfield will be held on

Thursday Evening, October 19,

at 8 o'clock sharp, in the basement of the Reform Hall, corner of Central avenue and West Second street, for the purpose of nominating candidate for the following positions to be voted for at the ensuing charter election to be held on Tuesday, November 7, 1905, to wit:

City Collector.
One member of the Board of Education.
One member of the Board of Freeholders for one year to fill the unexpired term of Capt. J. Frank Hubbard, deceased.
Three Councilmen-at-Large.

The representation of the said Convention will be as follows:

First ward, six delegates.
Second ward, six delegates.
Third ward, six delegates.
Fourth ward, nine delegates.

By order of the Republican City Executive Committee.

O. L. JENKINS, Chairman.

Attest:
William Newcorn, Sec'y. 10 12 7

Smalley Bros.,
147 North Avenue.
BUTCHERS.
Everything usually found in a first-class market.
Roasting and Broiling Chickens a Specialty.
Orders called for and delivered.
Telephone 83-A.

SPECIAL SALE OF HORSE BLANKETS.
Reduced prices on all Blankets for the next ten days. Buy now and save money. Wagons and Carriages of all kinds in stock or made to order.
N. P. Carriage Manufactory,
W. J. CONROY, Prop.
175-177 Somerset St. Tel. 360-L

H. EGGERDING,
121 Park Ave., Plainfield, N. J.
Manufacturer of the Celebrated
JOCKEY CLUB AND C. O. D. CIGARS
advises a trial of his new Clear Havanas —"La Union de Cuba" and "Excellencia."

I FURNISH PLANS,
Specifications and a Loan for small home builders. Complete house. Call or write.
CHAS. F. STAHL,
BUILDER, 32 Somerset St.

KLEINMAN & ONCHANS,
The New York
LADIES' TAILORS and DRESSMAKERS.
All work satisfactory guaranteed.
251 West Front Street.

Sale of Lands for Unpaid Taxes.

Collector's Office, City of Plainfield, New Jersey.

Notice is hereby given that the subscriber, the Collector of the City of Plainfield, New Jersey, pursuant to the authority of the statute in such case made and provided, will on

16th of November, 1905,

at two o'clock in the afternoon of that day, at the said Collector's office, No. 151 North Avenue, in said City, expose for sale and sell the several tracts or parcels of land hereinafter specified, or any parts thereof severally sufficient for the purpose, on which taxes for the year nineteen hundred and four remain in arrears, to such person or persons as will purchase the same for the shortest term and pay the tax lien thereon, including interest and costs of sale, or in fee where no one will bid for a shorter term.

This sale is made under the provisions of the act of the Legislature entitled: "An act for the assessment and collection of taxes," approved April 8, 1903, and acts amendatory thereof and supplemental thereto.

Further particulars of the land to be sold, as shown on the City records, may be obtained at the office of the subscriber any week day prior to the day of sale, between the hours of 9 a. m. and 4 p. m., except holidays and Saturdays, and on Saturdays between 9 a. m. and 12 noon.

The following list contains the lot and block numbers of the lots, tracts and parcels of land to be sold in pursuance of this advertisement, as they appear on the official assessment maps of the City of Plainfield, on file in the office of the City Collector, together with a statement of the Wards of the city wherein said lands are respectively situated, and the amount due from each of said lots respectively. To the amount due on each lot and parcel as hereinafter designated, there will be added the fees provided by said act of the Legislature, viz: for preparing and publishing notices of sale twenty-five cents for each parcel of land advertised; and for selling twenty-five cents for each parcel sold; and for each certificate of sale, fifty cents, besides necessary disbursements for printing, postage, affidavits and acknowledgements, which are hereby estimated at three dollars for each item of arrearage thereon, except that only one-half of such fees shall be chargeable when the city is a purchaser, and the City Clerk's fee for recording report, ten cents for each parcel of land sold, and all said fees and expenses shall form part of the tax lien and be paid by the purchaser at the tax sale.

Sale Number.	Supposed owner or person to whom assessed.	Ward.	Block No. City Assessment Maps.	Lot No. City Assessment Maps.	Street or Avenue.	Year.	Amount of Tax.	Date from which interest will be added at 10 per cent. per annum to date of sale.
								Dec. 20,
1	Thomas Croker	1	155	1301-1302	E. Front St	1904	5 04	1904
2	J. Wallace Holmes	1	155	1305-1307	E. Front St	"	5 04	"
3	Albert I. Drayton	1	155	1309-1315	E. Front St	"	10 08	"
4	Joseph Bird, Trustee	1	156	1421-1475	E. Front St	"	70 56	"
5	Horace Coddington, Trustee	1	124	624-634	E. Front St	"	102 06	"
6	Stephen McCormick	1	127	744-752	E. Front St	"	16 38	"
7	Stephen McCormick	1	127	802-810	E. Front St	"	15 12	"
8	Carrie Pearson	1	147	1016-1018	E. Front St	"	27 72	"
9	Albert I. Drayton	1	158	1300-1418	E. Front St	"	115 29	"
10	Lewis A. Allen	1	109	247-249	E. Second St	"	45 36	"
11	Horace Coddington, Trustee	1	124	625-635	E. Second St	"	19 36	"
12	Stephen McCormick	1	127	745-747	E. Second St	"	5 04	"
13	Stephen McCormick	1	127	815-823	E. Second St	"	7 56	"
14	James Caufield	1	128	832-834	E. Second St	"	3 15	"
15	Annie E. Case	1	107	245-247	E. Third St	"	22 68	"
16	Jeanette Peterson	1	118	346-348	E. Third St	"	11 34	"
17	Harry Thomas	1	121	544-546	E. Third St	"	2 52	"
18	Unknown Owner	1	162	1300-1474	Midway ave	"	5 04	"
19	Charles P. Sebring	1	102	197	North ave	"	103 95	"
20	Charles P. Sebring	1	102	205	North ave	"	103 95	"
21	Robert Ryer	1	139	1125	North ave	"	1 26	"
22	Michael Shott	1	168	1341	North ave	"	3 78	"
23	Luige Crillo	1	168	1363-1365	North ave	"	2 52	"
24	Henry F. Gaffner	1	167	1234-1236	Columbia ave	"	2 52	"
25	William McDonough	1	133	324-326	St. Marya ave	"	5 04	"
26	C. O. Keller	1	101	123-129	Park ave	"	117 18	"
27	Albert Brinkley	1	122	304-310	Berckman St	"	10 08	"
28	J. D. Loizeau	1	144	260-262	Jackson ave	"	2 52	"
29	William O'Connor	1	136	300-302	Jackson ave	"	2 52	"
30	August Froelig	1	136	304-306	Jackson ave	"	2 52	"
31	Lavina F. Choate	1	141	264-266	Watson ave	"	2 52	"
32	Isabella Stewart	1	140	276	Leland ave	"	1 26	"
33	Wilbur L. Ludlow	1	168	328	Terrill road	"	1 89	"
34	L. M. French	1	100	36	Somerset st	"	126 00	"
35	L. M. French	1	100	38-42	Somerset st	"	40 32	"
36	Hattie L. Gibbons	1	114	50	Westervelt ave	"	45 36	"
37	Hattie L. Gibbons	1	113	33-35	Westervelt ave	"	52 92	"
38	Hattie L. Gibbons	1	114	60	Westervelt ave	"	37 80	"
39	Samuel T. Williams	1	115	60	Sandford ave	"	64 89	"
40	Michael Constantino	1	154	1259-1265	Milton place	"	20 16	"
41	Thomas Croker	1	155	24-26	Raymond ave	"	1 26	"
42	Charles L. and Rebecca M. Treat	2	218	311-313	E. Fourth St	"	15 75	"
43	Christopher Becker	2	215	238-240	E. Fourth St	"	19 53	"
44	Elizabeth Becker	2	219	310-312	E. Fourth St	"	19 53	"
45	Estate John Burke	2	223	412-414	E. Sixth st	"	37 80	"
46	C. S. Myers	2	258	719-721	E. Sixth st	"	16 38	"
47	Plainfield Foundry Company	2	256	708-710	E. Seventh st	"	23 31	"
48	Carrie Schorb	2	257	723-725	E. Seventh st	"	3 15	"
49	Carrie Schorb	2	257	731-733	E. Seventh st	"	3 15	"
50	Peter Ruiter	2	282	1409-1419	E. Seventh st	"	3 15	"
51	Ambrose Male	2	225	926-928	Putnam ave	"	55 44	"
52	J. J. H. Poillion	2	239	1113-1115	Putnam ave	"	54 18	"
53	J. J. H. Poillion	2	239	1117-1127	Putnam ave	"	92 39	"
54	Liberty Realty Company	2	245	1201-1207	Putnam ave	"	114 66	"
55	J. J. H. Poillion	2	245	1209-1211	Putnam ave	"	66 70	"
56	Jos. Clark and J. W. Yates	2	227	1016-1026	Prospect ave	"	15 12	"
57	E. M. Bliven and C. W. Kimball	2	249	1201-1205	Prospect ave	"	7 56	"
58	J. J. H. Poillion	2	245	767-775	Kensington ave	"	42 21	"
59	Christian Sorenson	2	246	729-739	Webster place	"	20 16	"
60	Unknown Owner	2	286		Triangular l o t east of Belvidere ave	"	2 52	"
61	Joseph Brick	2	286		No. 17 E. of Belvidere ave	"	2 52	"
62	Watchung Realty Company	2	294	1429-1443	Randolph road	"	7 56	"
63	Estate L. W. Sheldon	2	292	1342-1350	Evergreen ave	"	15 75	"
64	E. M. French	2	292	1357-1361	Evergreen ave	"	64 89	"
65	E. M. French	2	292	1363-1435	Evergreen ave	"	82 76	"
66	C. L. Moffet	2	297	1226-1228	Moffet ave	"	3 78	"
67	C. L. Moffet	2	297	1230-1232	Moffet ave	"	3 15	"
68	C. L. Moffet	2	297	1234-1236	Moffet ave	"	3 15	"
69	C. L. Moffet	2	297	1238-1240	Moffet ave	"	3 15	"
70	C. L. Moffet	2	297	1242-1244	Moffet ave	"	3 15	"
71	C. L. Moffet	2	297	1246-1248	Moffet ave	"	3 15	"
72	Edward G. Wilson	2	297	1291-1293	Marion ave	"	45 99	"
73	C. L. Moffet	2	297	1270-1272	Marion ave	"	3 15	"
74	C. L. Moffet	2	297	1274-1276	Marion ave	"	3 15	"
75	C. L. Moffet	2	297	1278-1280	Marion ave	"	3 15	"
76	C. L. Moffet	2	297	1282-1284	Marion ave	"	3 15	"
77	C. L. Moffet	2	297	1286-1288	Marion ave	"	3 15	"
78	C. L. Moffet	2	297	1290-1292	Marion ave	"	3 15	"
79	C. L. Moffet	2	297	1300-1302	Marion ave	"	3 15	"
80	C. L. Moffet	2	297	1304-1306	Marion ave	"	3 15	"
81	C. L. Moffet	2	297	1308-1310	Marion ave	"	3 15	"
82	C. L. Moffet	2	297	1223-1234	Leonard place	"	3 15	"
83	C. L. Moffet	2	297	1227-1229	Leonard place	"	1 26	"
84	C. L. Moffet	2	297	1231-1233	Leonard place	"	1 89	"
85	C. L. Moffet	2	297	1223	South End ave	"	1 26	"
86	C. L. Moffet	2	297	1225-1227	South End ave	"	2 52	"
87	C. L. Moffet	2	297	1229-1231	South End ave	"	2 52	"
88	C. L. Moffet	2	297	1233-1235	South End ave	"	2 52	"
89	John Randolph	3	326	511	West Fourth st.	"	6 93	"
90	William H. Manning	3	326	513	West Fourth st.	" bal	7 56	"
91	Laura Wilson	3	326	539	West Fourth st.	"	17 64	"
92	E. M. French	3	247	661-663	West Fourth st.	"	3 78	"
93	Evelyn Hart Burr	3	301	115-117	West Fifth st.	"	45 36	"
94	Estate John A. Briant	3	318	415-417	West Fifth st.	"	56 70	"
95	Frank M. Bacon	3	320	418-420	West Fifth st.	"	63 00	"
96	Frank M. Bacon	3	320	422-424	West Fifth st.	"	100 80	"
97	Experience Moe	3	321	419-423	West Fifth st.	"	47 88	"
98	Emma D. Harrison	3	354	834-836	West Fifth st.	"	31 50	"
99	Estate S. McCormick	3	367	1133-1149	West Fifth st.	"	21 42	"
100	Estate S. McCormick	3	366	1232-1245	West Fifth st.	"	14 49	"
101	H. Taylor or Unknown	3	363	1146-1148	West Fifth st.	"	3 15	"
102	Sarah M. Burt	3	357	901-917	West Sixth st.	"	30 87	"
103	Estate W. C. Burt	3	358	900-916	West Sixth st.	"	31 61	"
104	Emma D. Harrison	3	361	946-948	West Sixth st.	"	37 80	"
105	Field or Unknown	3	367	1138-1140	West Sixth st.	"	5 04	"
106	Charles P. Sebring	3	353	748-762	West Seventh st	"	163 80	"
107	Estate Sarah Burt	3	357	909-916	West Seventh st	"	116 55	"
108	Minnie Stryker	3	369	1006	West Seventh st	"	11 97	"
109	Elizabeth Arthur	3	372	912-916	Sherman ave	"	4 41	"
110	Cora L. Prout	3	335	23-24	Randolph road	"	3 78	"
111	William Burrill	3	335	38-44	Randolph road	"	7 56	"
112	William Burrill	3	335	22-24	Woodbine ave	"	3 78	"
113	Jesse G. Burdick	3	335	46-52	Woodbine ave	"	6 30	"
114	Cora E. Gulick	3	335	41-43	Woodbine ave	"	3 78	"
115	James Ellis	3	334	947-951	Arlington ave	"	13 86	"
116	R. M. Stelle	3	337	967-995	Union st	"	35 91	"
117	Mary F. Phillips	3	333	932-940	Union st	"	20 16	"
118	George H. Kitchen	3	336	1077-1079	Rose st	"	2 52	"
119	Abraham Smith	3	336	1095-1097	Rose st	"	2 52	"
120	Estate Manning Stelle	3	337	1007-1011	Central ave	"	28 43	"
121	Estate Manning Stelle	3	337	1025-1041	Central ave	"	104 58	"
122	Frank C. Cook or Unknown	3	320	410	New st	"	30 87	"
123	Catharine Whitteman	3	327	511	Plainfield ave	"	5 67	"
124	Walter Scott	3	329	715	Plainfield ave	"	51 66	"
125	Minnie Stryker	3	369	612-618	Monroe ave	"	10 08	"
126	Estate E. W. Runyon or Unknown	3	386	519	Elizabeth st	"	1 26	"
127	Eldridge J. Bebout	3	386	520-526	Pemberton ave	"	2 52	"
128	S. McCormick	3	389	1085-1087	Field ave	"	1 26	"
129	S. McCormick	3	386	1106-1108	Field ave	"	2 52	"
130	S. McCormick	3	386	1116-1118	Field ave	"	1 26	"
131	Catharine Sebring	4	400	228-232	West Front st.	"	103 32	"
132	Charles P. Sebring	4	408	227	West Front st.	"	53 55	"
133	Estate Rachael Neal	4	408	329-337	West Front st.	"	126 09	"
134	Mary Higgins	4	419	467-471	West Front st.	" bal	23 59	"
135	Mrs. William H. Brokaw	4	428	659-661	West Front st.	" bal	23 21	"
136	Frank W. Cleaves	4	475	1434	West Front st.	"	18 27	"
137	Minnie Smith	4	477	1500	West Front st.	"	16 38	"
138	Mary Leland	4	417	423-427	West Second st.	" bal	15 51	"
139	David W. Nutall	4	424	537-539	West Second st.	"	10 08	"
140	Thomas Burk	4	435	731-733	South Second st	"	5 04	"
141	Catharine Brown	4	465	524-526	South Second st	"	44 00	"
142	Emeline Ruggles	4	425	507	West Third st.	"	5 67	"
144	Julia Seigel	4	425	527	West Third st.	1904	17 01	1904
145	Morris Farbman	4	424	520	West Third st.	"	18 90	"
146	Metropolitan Mercantile Realty Company	4	426	617-625	West Third st.	"	16 13	"
147	Henry Kingslow	4	426	655	West Third st.	"	17 01	"
148	John H. Kitchen	4	426	657-659	West Third st.	"	16 38	"
149	Arthur Scott	4	436	713-715	West Third st.	"	21 42	"
150	Central B. and L. Assn.	4	437	833-835	West Third st.	"	9 45	"
151	John Hoofnagle	4	464	1212-1214	West Third st.	"	2 52	"
152	John Hoofnagle	4	464	1316-1322	West Third st.	"	22 68	"
153	Imp. Bldg. Lot Assn. of N. J. and Penna.	4	458	1605	West Third st.	"	1 26	"
154	Imp. Bldg. Lot Assn. of N. J. and Penna.	4	458	1615	West Third st.	"	1 26	"
155	John J. Mooney	4	459	1620-1622	West Third st.	"	1 89	"
156	George H. Moore	4	426	692	West Fourth st.	"	13 23	"
157	J. Walter Mundy	4	440	910	West Fourth st.	"	23 93	"
158	Aretta H. Manning	4	405	314-324	Madison ave	"	70 56	"
159	Estate Rachael Neal	4	408	103	Central ave	"	20 16	"
160	Estate Violet VanWinkle	4	408	105-107	Central ave	"	27 09	"
161	Charles McCarthy	4	422	207	Plainfield ave	"	10 08	"
162	Charles McCarthy	4	422	209-211	Plainfield ave	"	11 08	"
163	Johanna Fisher	4	425	323	Plainfield ave	"	3 78	"
164	Joseph H. Mann	4	426	314-316	Plainfield ave	"	18 90	"
165	John A. Kriney	4	471	18-20	Clinton ave, N.	"	20 16	"
166	Estate William Sutton	4	471	40	Clinton ave, N.	"	13 86	"
167	John Hoofnagle	4	464	216-226	Clinton ave	"	11 34	"
168	Thomas J. McGann	4	453	336	Clinton ave	"	27 09	"
169	William Fitzgerald	4	453	1214-1216	Clinton place	"	13 23	"
170	Lawrence Peterson	4	452	1222	Clinton place	"	15 75	"
171	Central B. and L. Assn.	4	438	309-311	Lee place	"	18 90	"
172	Central B. and L. Assn.	4	438	313-315	Lee place	"	35 28	"
173	Patrick Kneeland	4	440	320	Lee place	"	12 60	"
174	Charles A. Dahlin	4	440	322	Lee place	"	12 60	"
175	William A. Tyler	4	470	1159-1209	Dunellen ave	"	4 41	"
176	Frank A. Marrenscheck	4	481	96-98	Jefferson ave	"	13 23	"
177	Flora E. Kriney	4	456	359-365	Evona ave	"	40 32	"
178	Margaret C. Odom's children	4	463	220-222	Evona ave	"	3 15	"

Dated, October 18, 1905.

ROBERT L. LEE, Collector.

A Complete Kitchen.

You cannot have your kitchen completely furnished unless you have a first-class Range, therefore insuring the most convenient cook. You should have one of our Ranges by all means, because of their construction which insures a perfect fire, even heat in the stove rather than in the kitchen. These are made for cooking, and are good enough for heating.

We also have a fine line of **Oak and Cylinder Stoves, Pot Stoves, Stove Boards, Coal Hods, Ash Cans, Pipe, etc.**

Our **OIL HEATER, "The Waterman"** is ideal.

We can get you any **STOVE REPAIRS** in the market.

GAYLE HARDWARE CO.,
Front St. and Park Ave. Tel. 468-R

I. H. BOEHM
109-111-113 W. FRONT ST. 126 PARK AVE. TEL. 688-J

FALL MILLINERY.

Our showing of Fall Millinery is the most complete ever shown in this city. It is possible for everybody to select a Hat from our large assortment, and our prices will astonish all who visit our Millinery Parlors. Our Hats are the Newest and Most up-to-date ever shown

HATS TRIMMED FREE.

SILK DEPARTMENT.

98c—36-in. Changeable Taffeta Silk in all colors. Reg. price, 1.25 yd.
1.00—36-in. Black Chiffon Taffetta Silk, extra fine quality. Value, 1.25 yard.
1.25—36-in. Black Taffeta Silk Prespiration, Water, Spottpruff, extra heavy quality. Reg. value, 1.69 yard.

Special showing of Plaid Waist Silks. All new patterns, 75c and 95c yd.

WE GIVE RED STAR TRADING STAMPS.

If Your Teeth need attention, don't delay until suffering compels you to visit your dentist. Consultation free. No charge for extraction when plates are ordered. All work guaranteed as represented, and satisfaction assured.

Gold Crowns, - $5 00
Gold Fillings, $1.00 up
Silver Fillings, 50c up
Artificial Teeth, $5 up

D. G. Atwood
D. D. S.
308 West Front St.
Telephone 448-R

Harry K. Lister
161 North Ave.
Opp. Depot Tel. 569-J

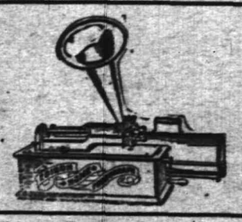

Victor Talking Machines.
Supplies for all makes.
Cash or Easy Terms

Edison Phonograph $10 to $50

Guns, Ammunition, Footballs and Supplies

CANDY AT KOLB'S. 112 WEST FRONT ST. TELEPHONE 295-R.

SPECIALS FOR SATURDAY.

SPANISH CREAMS,.....16c lb
ICE CREAM CHOCOLATES,...20c lb
COCOANUT KISSES,.....14c lb
MOLASSES CREAMS,.....14c lb
BUTTER CREAMS,.....14c lb
All Our Candies are Made Fresh Every Day.

M. A. BROWN,
Telephone 377-L. 218 West Second Street.

NOTICE—I have secured a Sixth avenue tailor—would like you to try our Superior Cleaning and Pressing Process. Expert on Full Dress Suits. Store will be open from 7 o'clock a. m. to 8:30 p. m., to accommodate patrons to and from trains. Leave your suit in the morning, will be ready in the afternoon. After you have had a N. Y. press you'll not go elsewhere.

PUTNAM & DeGRAW.

Men's Negligee Shirts with cuffs, at..... 50c and 1.00
Hosiery for Ladies', Gents and Children .....10c up
Boys' Shirt and Blouse Waists, at.....25c and 45c
Outing Flannels and Flannelettes, at.....8c and 10c yd

POINTS FOR THE BUYERS

E. F. Dorman, of Park and North avenues, sells only the best life and accident insurance.

A. H. Enander, the sanitary plumber, guarantees all his work and he does not overcharge.

John Winzenreid, of Lee place, general trucker, attends to all orders promptly and with great care.

Charles F. Stahl, of Somerset street, does the right kind of carpentering work. Ask him for estimates.

For the best anthracite coal and wood go to Rugg & Cline's yards on West Third street. The prices are right.

William H. Pope always does first-class electrical work—no half-way business in his methods. When you want a job done call him on the telephone.

L. W. Randolph, the druggist, has just received a supply of Hoff's famous German liniment. It is a household remedy and its curative powers are unlimited.

This is the best time of the year to put in your winter supply of coal, and Boice, Runyon & Co. can do it for you at the lowest market prices. The quality is the best.

There is music in the mention of Eggerding's cigars to a smoker. He knows they are the kind that he likes and that he can give his friends without being "jollied."

E. A. Craig, the East Front street electrician, always keeps a full stock of supplies on hand. He has everything in the way of bells, batteries, globes, wire and push-buttons.

Pure milk, cream, butter, eggs, as well as unsalted butter, buttermilk, can always be found at Brokaw's creamery on East Front street. Inspection of the creamery is invited.

When a new style of hat is introduced, rest assured it can be obtained at U. B. Crane's West Front street haberdashery. He is right up-to-date at all times. He guarantees satisfaction.

In getting your wardrobe completed for the fall and winter months don't forget shoes—they are an essential to good dressing. Those new styles that A. E. & A. L. Giddes, of West Front street, are showing, are just what you want.

Hill & Shupp, the dry goods merchants, are offering exceptional bargains in their retiring sale, including fine carpets, rugs, household utensils, dry goods, dress goods, laces and embroideries, all at very low prices. It will be to your advantage to make your purchases early and thereby get the pick of the stock.

Competition is the life of trade and that is the reason why Boehm's big dry goods store on West Front street is always a scene of activity. The proprietor makes it a point to compete with the largest houses in the State and the metropolis as well and as a result his patrons are always being given something new in the various departments. Every woman in the city is invited to see the new fall display, the most complete ever shown in the city.

Bishop's Visit Planned.

Rev. A. S. Peck, rector of St. Stephen's church, has received a letter from Bishop Scarborough, acquainting him with the date of the Bishop's visitation to administer the Sacrament of Confirmation. It will be St. Stephen's Day, December 26. The rector will be glad to hear from all who are desirous of receiving confirmation, so that the hours for the necessary instructions may be arranged. In general it will be the same as last year; an hour will be appointed for a morning, an afternoon and evening. The older people do not come at these hours, but meet the rector from time to time by appointment.

Among the early fall society events will be a tea to be given in November by Mrs. F. H. Wills, of East Seventh street.

Mr. and Mrs. Charles W. McCutchen have returned to their home in the borough from their summer camp in the Adirondacks.

Advertisements
—FOR—
New York Herald,
World, Times, Sun, Journal,
Telegram, American,
Brooklyn Eagle
—and—
Newark Evening News
Received at
The Daily Press
AT REGULAR OFFICE RATES.

D. DEMOLLI & CO.,
French Baker, Caterer & Confectioner.
Wedding parties and receptions.

AMUSEMENTS.

There is a treat in store for everyone tonight at the New Plainfield theatre. Mr. Richard F. Outcault, the creator of Buster Brown and the Yellow Kid, will give what he calls a "Cartoon Lecture." This entertainment consists of an afternoon of amusing story telling, interspersed with rapidly made drawings by Mr. Outcault, who will show how he develops his amusing little characters and will narrate his adventures with Buster Browns he has met in various parts of the world. After the entertainment, Mr. Outcault will be pleased to meet the children of the audience and talk to them personally.

Mr. Archie L. Shepard, who stands pre-eminent in this particular field of amusement, presents his moving picture exhibition with a varied assortment of subjects, depicting every phase of life and playing upon the entire gamut of human emotion. The programme for the forthcoming engagement is replete with thrilling dramatic incidents and comic situations, which, together with scenes of travel and incursions into the realms of fancy, provide a unique entertainment lasting over two hours, combining instruction and amusement with never a dull moment. In Shepard's pictures the theatregoing public is always assured an evening of unalloyed enjoyment that appeals to every taste, equally pleasing to old and young, in which no sense of fastidious propriety is offended. This attraction is announced to appear at the New Plainfield theatre Saturday night, with a matinee for the children at 2:30 o'clock.

Agreeing that the public's familiarity with "Dr. Jekyll and Mr. Hyde," because of its many repetitions, has suffered it to be referred to as "old as the hills," it is no small wonder that this same public hesitate to even think of witnessing a presentation of the play. In these days theatregoers generally stop to consult the possibility of their visiting something meritorious. They analyze their chances very carefully. The fact that "Dr. Jekyll and Mr. Hyde" has been frequently presented, and that the public is more or less familiar with its theme, is a splendid argument in favor of the extreme popularity, but in view of the fact that the play has seldom received a creditable presentation, is it not remarkable to know that Mr. Elwyn Strong, in offering an entirely new scenic production of the great drama, should be meeting with such tremendous success. The players have been engaged with but one idea in view, that being the correct portrayal of the parts. A complete scenic equipment is made another feature of the production. Perfection has been the aim, and though "as old as the hills," even hills may be remodelled and reformed to be as comparatively desirable as "Dr. Jekyll and Mr. Hyde" now appears. This company is to be at the New Plainfield theatre tomorrow night.

WOMAN MAIL CARRIER.

Takes Free Delivery Route During the illness of Her Uncle.

Residents along the free-delivery route which takes in Mountain View, Preakness and the surrounding country near Paterson, were surprised yesterday morning when the mail was delivered by a pretty young woman, who did the work in a business-like manner. She explained that her uncle, Peter Lydecker, regular carrier, was ill and that she would take his place until he recovered.

The first to be treated to a surprise by Miss Lydecker was Postmaster Pollitt at Paterson. She told the Postmaster of her uncle's illness, and said she was ready to do the work.

"I have covered the route several times with my uncle," she explained, "and I know it thoroughly. When I am in doubt, I can ask questions along the way."

Mr. Pollitt pointed out the bundle of letters for Lydecker's route and the young woman proceeded to distribute them with as much skill and rapidity as a veteran carrier. The clerks at the postoffice watched her with interest and admiration. She started from the office with an air of confidence.

"I'll be back this afternoon in time," she said to the Postmaster. And she kept her word, delivering all the mail placed in her charge.

SCORN JOHN D.'S MONEY.

Candidates for Regents Will "If Elected" Return It.

Omaha, Oct. 18.—Candidates on the Democratic ticket for Regents of the State University here in an open letter pledged themselves, if elected, to return to John D. Rockefeller the donation which he made last year to the university.

At the solicitation of Chancellor Andrews, Mr. Rockefeller donated $66,000, after the State had raised $34,000, to be used to erect a temple for religious societies at the university. Since then Andrews has championed Rockefeller in many ways.

In their letter today the candidates condemn the relations existing between Rockefeller and Andrews, and pledge themselves to have Andrews withdraw from the board, which is distributing ten millions of Rockefeller's money to educational institutions.

—Robert T. Johnson, of this city, has been granted a patent for driving gearing for printing presses.

COAL DEALERS.

GIVING BEST COAL FOR THE MONEY.

Our application to the coal business of modern principles of direct buying from the mines and improved methods of shipping and handling, enables us to sell the Best Quality of Lehigh Coal at a good Saving to you in price

Pleased to fill your order promptly.

Boice, Runyon & Co.
Coal, Lumber and Masons Supplies.
Park Ave. opp. North Ave.,
Plainfield, N. J.

For the Best Screened Coal
TRY NASH.
Office 311 Park Avenue. Telephone 496 L
Yard and office 686 So. 2d St. Telephone 357 Y.
Call and see what you can buy for $5.75 a ton. The best Pea Coal in the city for $5.00 a ton.

TenEyck & Harris,
—DEALERS IN—
LEHIGH VALLEY COAL.
Office: Rowley's Drug Store, 218 West St. Telephone 23-F.

JOHN JOHNSTON
All the best grades of
COAL.
929 South Ave 'Phone 193

COAL AND WOOD.
We are now ready to take your orders for
COAL
of the best quality of Hard Lehigh, carefully screened and as free from slate as can be bought.
RUGG & CLINE,
430 West Third St. 'Phone 93.

Coal $5
I have on hand some very fine Hard and Medium Coal. All kept under sheds. Pea Coal
L. A. RHEAUME,
140 East Fourth St. Telephone 440-W.
Yard, 674 South Second St. Telephone 231.

NOTICE TO PARTIES IN INTEREST TO REDEEM UNDER MARTIN ACT.

TO JOHN C. OSBORNE AND JOHN P. OSBORNE:—

You are hereby notified, That at a public sale made by the City Collector of Plainfield, on the Twenty-second day of July, 1905, I purchased for the sum of Six Dollars and Thirty Cents, all the land and real estate situate in the City of Plainfield, County of Union, and State of New Jersey, fronting on North Avenue, being laid down and designated as Lots No. 1457 and 1459, in Block No. 168 in the First Ward of said city on the official assessment map of the City of Plainfield, on file in the office of the City Collector. Said sale being made pursuant to the provisions of an Act of Legislature of New Jersey, passed March 30th, 1886, entitled, "An act concerning the settlement and collection of arrearages of unpaid taxes, assessments, and water rates or water rents in the Cities of this State, and imposing and levying a tax, assessment and lien in lieu, and instead of such arrearages, and to enforce the payment thereof, and to provide for the sale of lands subjected to future taxation and assessment," and the several supplements thereto and amendments thereof.

And you are further notified that you appear or claim to have an estate or interest in said land and real estate, and unless the said lands and real estate shall be redeemed, as provided in said act before the expiration of six months from and after the service hereof, and when one year has elapsed from and after the time of said sale, a deed for the same will be given conveying to the purchaser the fee simple of said land and real estate according to the provisions of said Act.

Dated, Plainfield, N. J.,
October 11, 1905.
Walter L. Hetfield, Jr.,
Purchaser.
Sale No. 10. 10 12 6 oaw

NOTICE TO PARTIES IN INTEREST TO REDEEM UNDER MARTIN ACT.

TO S. C. MOORE:—

You are hereby notified, That at a public sale made by the City Collector of Plainfield, on the Twenty-second Day of July, 1905. I purchased for the sum of Seven Dollars and Eighty Cents, all the land and real estate situate in the City of Plainfield, County of Union, State of New Jersey, fronting on North Avenue, being laid down and designated as Lots No. 1241-1243, in Block No. 167, in the First Ward of said City on the official assessment map of the City of Plainfield, on file in the office of the City Collector. Said sale being made pursuant to the provisions of an Act of Legislature of New Jersey, passed March 30th, 1886, entitled, "An Act concerning the settlement and collection of arrearages of unpaid taxes, assessments, and water rates or water rents in the Cities of this State, and imposing and levying a tax, assessment and lien in lieu, and instead of such arrearages, and to enforce the payment thereof, and to provide for the sale of lands subjected to future taxation and assessment," and the several supplements thereto and amendments thereof.

And you are further notified that you appear or claim to have an estate or interest in said land and real estate, and unless the said lands and real estate shall be redeemed, as provided in said Act before the expiration of six months from and after the service hereof, and when one year has elapsed from and after the time of said sale, a deed for the same will be given conveying to the purchaser the fee simple of said land and real estate according to the provisions of said Act.

Dated, Plainfield, N. J.,
October 11, 1905.
Amos Andrews.
By Walter L. Hetfield, Jr., Atty.
Sale No. 9. 10 12 6 oaw

ADMINISTRATOR'S SETTLEMENT.—Notice is hereby given, That the account of the subscriber, Administrator of Clara P. Bass, deceased, will be audited and stated by the Surrogate, and reported for settlement to the Orphan's Court of the County of Union, on Wednesday, the fifteenth day of November next.

Dated, October 11, 1905.
10 12 5 th WALTER A. BASS.

The Bride is invariably pleased when gifts of Sterling Silver are given. We make a specialty of Wedding Silver and can suit the most discriminating taste.

Ice Cream Sets, 12 spoons and knife..... 20.00
Chest of Silver, 50 pieces..... 52.00
Bon Bon Set, 6 small and 1 large dish..... 18.00
Tea Set, 5 pieces..... 125.00

Get It At Holt's,
MAKERS OF TRUE QUALITY 14 AND 18-KT. WEDDING RINGS.
6 Academy St., Opp. Postoffice.
Newark, N. J.,

REAL ESTATE.

Make Money!
If you want more interest on your money than you can get from the banks. Come in and see what I can offer you in real estate. I have some bargains, but come quick.
M. F. GANO, 221 Park Ave.

FOR RENT!
Store on Main St., Bound Brook, N. J.; fine location; 8-room house on Grandview avenue, 7-room house on Arlington avenue, all improvements. FOR SALE—Properties of all descriptions. Farms a specialty.
If you have any Real Estate for sale or rent list with
TERHUNE & SON, 211 North Av.

RENTALS — REAL ESTATE.
GEO. F. BROWN.
Insurance and Real Estate.
Commissioner of Deeds—Rents.
94 Somerset St. 'Phone 160.

Real Estate and Insurance.
Money to Loan.
197 North Avenue
William D. Thickstun. John P. Emmons.
Telephone 601.

LIEFKE & LAING,
INSURANCE & REAL ESTATE
No. 146 Park Ave.
Real Estate Appaised. Properties Sold and Rented. Loans Negotiated.

It is much cheaper to buy a home than to rent, besides having an investment. Houses and lots for sale. Terms to suit all.
IRA L. LaRUE
Real Estate Investments,
109 Park Ave., Plainfield, N. J.

"Hello, Central!
Give me 522-J."
We pay you the highest prices for doors, windows or old buildings. We always can find plenty—both old and new—
Lumber and Bricks.
A. KANE.

YOU WILL NEVER BUY A HOME WITH MONEY PAID FOR RENT IN THE PAST.
START NOW TO
OWN A HOME
of your home by taking out shares in
THE CENTRAL BUILDING AND LOAN ASSOCIATION,
OF PLAINFIELD.
J. F. MacDonald, Sec'y.
Smalley Building, No. 149 North Ave.

Vail
JEWELER AND OPTICIAN
103 Park Ave.,
calls your attention to his
Rimless Glasses.
They Look Good and You See Good.

LIFE INSURANCE.
What is it? It is an investment made when one is in good health, by small annual installments, payable at one's death to his heirs. It is a form of laying up money. It is not in any obnoxious sense gambling or betting. It is investing when you are prosperous, a small capital for your wife and children when you are gone.
HARRY G. ADAMS,
Dist. Manager. 207 E. Front St.
PENN MUTUAL LIFE.

Herman Hansen,
CARPENTER AND BUILDER.
ESTIMATES FURNISHED.
269 Watchung Ave., Plainfield, N. J.
Tel. 454-R.

BAMBERGER'S
THE ALWAYS BUSY STORE
MARKET & HALSEY STS.

ANNUAL SALE HOSIERY AND UNDERWEAR.

In order to prepare for an event of this character at the Bamberger store, it is necessary to begin months in advance; in fact, no sooner do we close one successful sale than we set about to secure material for another and vastly greater one This great sale will, on account of its extraordinary offerings, be accorded the most generous response, and those who have been looking forward to it—doubtless withholding their purchases purposely—will be afforded a truly unusual opportunity to buy men's, women's and children's underwear and hosiery at prices which few stores dare attempt.

Women's Underwear—White ribbed cotton corset covers in high neck styles, long or short sleeves, extra finish, sold reg. for 25c, special at 18c

Children's Underwear—Natural gray wool vests and pants of splendid quality, long sleeve, ankle pants, sizes 16 to 34, reg. 35c to 70c, special at.. 25c

Children's Underwear—Extra quality ribbed black cashmere tights in ankle length, a full line of sizes, during this sale only special at 49c

Women's Underwear—Black ribbed cashmere tights of an extra quality, ankle length, open or closed, for this great sale we offer them at 85c

Women's Underwear—Excellent quality ribbed cotton vests with long or short sleeves, open or closed pants, regular and extra sizes, worth 50c, at... 39c

Women's Underwear—White and natural gray ribbed vests and pants, vests have long or short sleeves, ankle pants, regular sizes 49c, extra sizes 75c

Men's Half Hose—All wool cashmere socks of extra quality, stainless black with gray merino heels and toes, reg. 25c per pair, this sale special..... 15c

Women's Hosiery—All wool cashmere hosiery in either plain or ribbed styles, double heels and toes, reg. 25c and 29c per pair, special at 19c

Women's Hosiery — Regular made black cashmere hose of excellent quality, double soles and heels, sold regularly for 39c pair, sale price special..... 34c

Women's Hosiery—Seamless all wool stockings in a variety of new open work patterns, double heels and toes, our special price during sale 28c

Women's Hosiery—Seamless all wool stockings in stainless black, gray merino heels and toes, slightly imperfect, regular 25c pair, special at 15c

Women's Hosiery—Imported all wool cashmere stockings in black, natural and split soles, double soles and heels, reg. 49c and 59c pair, special... 45c

BUTTERICK NOVEMBER PUBLICATIONS.

L. Bamberger & Co
NEWARK, N. J.

The Mathushek & Son Piano Company's

Salesrooms are today the best equipped and well regulated piano establishments to be found anywhere for the offering and intelligent disbursement of ARTISTIC PIANOS.

Visitors are always assured careful attention to their requirements in every detail of the various branches of Piano Perfection, including Tuning and Repairing.

The up-to-date SELF-PLAYER—also so necessary in a well appointed home, renders ample facility to enjoy the possibilities in the attainment of highest musical achievements, sought by the educated and lovers of music. Every effort is bent toward the assurance of perfection in this important adjunct of the 20th century Musical development—evolved into a necessity—especially where a silent Piano is in evidence.

Old Pianos, Organs and Self-players are taken in exchange at fair valuation toward

The Celebrated Mathushek & Son
PATENT PARLOR GEM (Small) GRAND PIANO, in unprecedented favor by connoisseurs.
PATENT DUPLEX SOUNDING BOARD (cannot crack) UPRIGHT PIANOS, in various natural woods, artistic case designs and sizes.
SMALL UPRIGHT PIANOS for limited space.

The Perfect Self-Player, THE CECILIAN.

Bargains—Desirable used Upright Pianos from $150; Squares from $15; and Organs from $10 upward.

These instruments have been returned from rent, exchanged and properly repaired. We offer only serviceable instruments.

TERMS THE LOWEST.
LIBERAL DISCOUNT FOR CASH.

Mathushek & Son Piano Co., Manufacturers of Grand and Upright Pianos
FACTORY SALESROOMS:
310 WEST FRONT STREET,
TELEPHONE 448-J,
PLAINFIELD, N. J.

CARPETS.
MATTINGS. RUGS.
Special Sale of Portieres.
50 Sample Curtains, fine silk finished, goods all colors. Value 3.00 pair to 8.00 pair, yours to select at
75c to 2.98 each.
Our line of Lace Curtains, Swiss and Net goods is very interesting and prices right.
SHIRLEY & JOHNSTON,
CORNER STORE, BABCOCK BUILDING.
BEDS AND BEDDING.

Advertise in The Daily Press.

DAY
of Newark
THE
Caterers
ONLY THE FINEST SERVICE.
No one can serve you better. Send for estimates for weddings, receptions and entertainments.
899 Broad Street
NEWARK, N. J.
Tel. 229 Newark
912-mo

MEN ARE POWERLESS
To Fight Against Disease Unless They Strike at the Underlying Cause.
To treat Dandruff, and Falling Hair, with irritants or oils on which a parasitic germ will prosper, is like scooping water from the ocean to prevent the tide from rising.
You cannot accomplish a satisfactory cure without having a right understanding of the fundamental causes of the trouble.
You must kill the Dandruff Germ.
Newbro's Herpicide does this because it is specially made to do that very thing.
When the germ is removed, the hair has no choice but to resume healthy growth and beauty.
"Destroy the cause, you remove the effect."
Sold by leading druggists. Send 10c. in stamps for sample to The Herpicide Co., Detroit, Mich.
L. W. Randolph, Special Agent.

BUCKWHEAT FLOUR.
Fancy, fresh New Buckwheat Flour. Its quality is the highest—pure and white. This is the kind flour to use when you want delicious Buckwheat Cakes.
W. W. DUNN,
"THE PARK GROCER,"
Duer Street and Lincoln Place.

I have some business sites and houses for sale. Also some furniture.
JOHN MANLEY,
Insurance Agt. 321 Park Avenue.

A CARD.
N. Fassetta, an expert barber from New York, has opened an up-to-date and sanitary barber shop at 432 Watchung avenue. One of the best in the State. Specialist for all styles of fashionable hair cutting and beard trimming. Vibratory electrical massage, and scalp treatment. 9 27 tf

A. BOHREN.
11 Greenbrook Road. Tel. 49-L.
Wholesale dealer in
Whiskies, Wines, etc., Kruger's Export. Peter Breidt's Brown Stout
for medicinal purposes and flesh producer.

GROCER
Staple and Fancy Lines. Best Minneapolis Flours. Down town prices duplicated and quality of stock the best. Prompt deliveries a feature with me.
H. A. WEBER.
140 Liberty St. 'Phone 227-W.

BLUE STONE
Flagging and Curbing.
ANDREW ROACH
Yard and Office—300 Richmond St. cor. Third St. Residence—408 Washington St. 8 28 1m

TURKISH BATHS!
TRY ONE.
Ladies, morning. Gentlemen, afternoons. Take trolley to Sanitarium.
Somerset Street.

UNION NEWS COMPANY.
FRANK TRUMAN, AGENT.
Latest editions of New York, Philadelphia, Brooklyn, Elizabeth and Newark Dailies.
Foreign and Domestic Magazines.
Earliest delivery morning and Sunday papers.

JOHN A. KOCH
Dealer in
Meats, Poultry, Fish, Oysters, etc.
200 Watchung Ave.
Corner Second Street. Telephone 572-J.
Orders called for and delivered.

D. Foster Updike
has removed his office to the corner of
North and Watchung Aves.
Has several Bargains in Residential and Business Property to offer.

FOR SALE
Pair black horses and eight good driving horses.
Jackson's Sales Stables,
Somerset St. 'Phone 395-L

S. HIRSCH,
The New York Ladies' Tailor and Furrier, has opened his new place with a full line of imported models and is ready to attend the public. 402 Watchung Avenue.

SPORTS HERE AND THERE

DIAMOND DUST.

The Hoboken team will wind up the season at St. George's Cricket Grounds on Sunday, October 29.

It is expected that "Rube" Oldring, who formerly played here and who made a hit with the New York Americans the latter part of the season, will be given a chance next season by the Highlanders.

It was a deserving compliment that Mayors Buckle and Smalley paid to the Plainfield team, when they said that it was comprised of a gentlemanly lot of players. This is true in every sense, as their actions on and off the field have shown.

Sporting writers all over the country agree that the past season has been one of the best in the history of baseball for the National game. The attendance at games has been far in excess of previous seasons and the interest doubly increased.

With the Plainfield Riding and Driving Club's new grounds, clubhouse and track so near to Crescent Oval, it might be a good plan for Manager Daab to retain the Oval for baseball next season. The improvements in that part of the city will certainly bring better trolley facilities.

McCabe, of Wilkes-Barre, who was originally slated to pitch for the Plainfield team this season, prior to Manager Daab's entrance here, had a successful season with Holyoke, champions of the Connecticut State League. Manager Frysinger says that he was the only pitcher in that league that had complete mastery of the spit-ball.

The Philadelphia Athletics are making an exhibition tour of Pennsylvania towns. On Tuesday they defeated the Reading team by a score of 5 to 0. It might have been a wise move to have brought the American League champions here for Saturday. They would draw a bigger crowd than the Giants just now, as many fans have never seen the Quaker City boys.

When Manager "Jess" Frysinger appeared here with his Holyoke team, a few weeks ago, he paid "Warry" MacLaughlin a nice compliment by saying that he was the best left-handed twirler in the Connecticut State League. "Jess" also said that when he managed the Harrisburg, Pa., team he made "Warry" an offer to go with him. Since then he has tried several times to secure the Plainfield pitcher. He has great confidence in his ability.

A well-known professional baseball player remarked a few days ago that if more of the players would keep up their training in gymnasiums during the winter, it would be possible to cut out the southern trips in the spring. As evidence of this "Lou" Wiltse, of this city, who pitched for the York, Tri-State League Club, this season, did gymnasium work all last winter and in the spring he was in fine condition for playing, which his season's record shows.

GOLF.

Only two more weeks remain for the weekly competition for the Golf Committee cup at the Plainfield Country Club, and the closing play will be watched with unusual interest by the members of the club. This cup has been played for every week throughout the season and has been the leading event. At present E. B. Shoemaker holds the lead with thirteen points, and despite the fact that other contestants have from time to time increased their lead, Mr. Schoonmaker has not done so. In consequence, C. B. Morgan stands an excellent chance to win out. He now has 10 5-6 points and with two more Saturdays play should be able to improve his standing a few points. Morris J. Dumont holds their position with 9½ points, and he is likely to make it interesting for the two players ahead of him, as he is putting up a fine game at present. C. A. Stover is in fourth position with nine points and H. D. Hibbard follows with 8½. These players would have to secure the majority of points in the remaining play to finish first. As all of the leaders are playing good golf, it would not surprise one to see the unexpected happen and one of the dark-horses win the cup. After the conclusion of the play for this cup, a competition has been arranged for those having three points. This competition will be for the T. R. VanBoskerck consolation cup, and will be an exciting contest. It will take some time to play this off and for that reason, the Golf Committee cup competition will terminate this season earlier than usual.

Mrs. Madge Clark-Mack, of Somerville, is visiting in Plainfield for a short time.

Mr. and Mrs. A. D. Shepard, of "The Gables," have taken apartments in New York.

Percy Sandford, formerly of this city, but now of Englewood, has been visiting friends in town.

Miss Edna MacDonald, of Watchung avenue, has returned home from Whitehouse, where she has been visiting relatives.

William E. Alpaugh, of East Third street, is confined to the house by a very severe attack of inflammatory rheumatism.

THE DAILY PRESS.

Home News. Independent in Politics.

A. L. FORCE, Editor and Proprietor.

Published Daily, except Sunday, at 3 p. m.

105 North Avenue. Telephone 61.

Two cents a copy. Ten cents a week. $5.00 a year in advance. Delivered by carrier or by mail. No extra charge for papers mailed to points in the U. S. and Canada.

The Daily Press has the most complete carrier and mail service of any paper in the metropolitan district.

Any subscriber failing to receive a single issue will confer a favor by notifying the business office.

Advertising rates mailed on application.

Copy for Change of Advertisements to ensure change the same day must be at the office by 9 a. m.

Plainfield, N. J., October 19, 1905.

STARTS SEWELL STATUE.

Governor Asks for 15,000 Pounds of Old Bronze Cannon.

Governor Stokes yesterday made requisition on the War Department at Washington for 15,000 pounds of old bronze cannon to be used for the erection of an equestrian statue of the late Major General William J. Sewell. Where the statue is to be erected no one knows at present, but it is believed that the Governor will mention the matter in his opening message to the Legislature in January next and urge an appropriation of moneys for the building of this statue.

Under the act of Congress, approved June 23, 1902, the War Department is directed to deliver to the Governor of the State of New Jersey, up on his request, 15,000 pounds of old bronze cannon, provided this can be done without detriment to the public service.

The matter laid dormant until last summer, when in looking over some papers in the adjutant general's office Dr. Godfrey found a copy of this act and mentioned it to Governor Stokes.

The Governor delivered the memorial address on General Sewell and had been a warm and close friend of the man, and he has now applied for the bronze and will try to get an appropriation for the erection of the Sewell equestrian statue.

Mr. and Mrs. John D. Maynard and Mrs. William Higgins, of New London, Conn., returned home today after visiting Mr. and Mrs. Charles D. Wheeler, of Home street.

Mrs. Payne Surprised.

Mrs. Jonathan Payne, of Westfield, was given a birthday surprise at her home on Saturday night by a host of her friends. While Mrs. Payne was making a social call, they took possession of her home and when she returned she was completely taken by surprise. The features of the evening were the piano selections rendered by Miss Anna Wittke, of Westfield, and Henry J. Prudhomme, of Brooklyn. Mrs. Payne was the recipient of many handsome gifts.

Miss Hellstrom Dead.

Miss Florence I. Hellstrom, aged fourteen years, daughter of Mr. and Mrs. Edward J. Hellstrom, of 626 East Seventh street, died at her home this morning. The family has lived here but a short time, having moved to Plainfield from Bayonne. The funeral services will be held Saturday afternoon at 1 o'clock from the home of the parents. Interment will be in Hillside cemetery.

Reynolds—Serrell.

Invitations have been sent out by Mr. and Mrs. Harold Serrell for the marriage of their daughter, Florence Ethel, to John Peake Reynolds, Jr., Thursday evening, November 9, at 7 o'clock, at the residence of the bride's parents, 36 Myrtle avenue, North Plainfield. A reception will follow from 8 until 10 o'clock.

Fred Willibald Buried.

The funeral of Fred Willibald, who died suddenly at Westfield yesterday, was held from St. Mary's church this morning. Rev. Father Bogan had charge. Interment was made in St. Mary's cemetery, the pall bearers being John Lyons, John Newman, Charles McCann and John Gorman.

"The Shadow Behind the Throne."

"The Shadow Behind the Throne," one of the season's best melodramas and theatrical offerings, will be presented at the New Plainfield theatre Tuesday night. It will be produced with special scenery and a cast that is far above those generally seen in melodrama.

—Fruits and vegetables in all varieties are received fresh each day by Neuman Brothers. See their display before making purchases elsewhere.

American Steam Laundry

H. W. Marshall, Proprietor

122 East Front Street

Lace Curtains from 40 cents per pair up. We handle them carefully and return promptly.

Collars and Cuffs 2 cents each.

Our wagons are painted GREEN.

Y. M. C. A. BOYS' STATE CONFERENCE PROGRAMME

IT IS FULL OF INTERESTING FEATURES FOR EVERY SESSION.

The provisional programme of the annual conference of the boys' department of the Y. M. C. A. of New Jersey, at Camden, October 27, 28 and 29, has been made public by the committee in charge. The Plainfield association will be represented at the conference by a large delegation.

The general topic will be "Co-operation." The details of the full programme, from session to session, are as follows:

Friday, Oct. 27.—Young Men's Christian Association building, 566 Federal street: 4:00 to 6:00 p. m., social hour and reception; 6:00 to 7:30 p. m., supper, provided by the Women's Auxiliary of the Camden association; H. S. Park, chairman boys' work committee, State of New Jersey, presiding; welcome, in behalf of association, Elmer J. Walz, Camden; in behalf of city, Mayor Charles H. Ellis; response, Joseph H. Thorn, Trenton.

Broadway M. E. church, corner Broadway and Berkley street: Everett A. Tyler, Camden, presiding; 8:00 p. m., song service, led by Frank B. Hoagland, Paterson, assisted by the State Boys' Orchestra, Charles F. Wibiralske, Orange, leader; St. Paul's Vested Boys' Choir, Prof. Harold D. Eberlein, choirmaster; address, "Co-operation," Rev. Floyd W. Tomkins, S. T. D., rector Church of the Holy Trinity, Philadelphia.

Saturday morning, October 28—9 o'clock, Centenary M. E. church, corner Cooper and Fifth streets: John Little, Montclair, presiding; devotional service, Walter H. Wones, Newark; address, "Life Work," Lewis E. Hawkins, Orange, president Alumni Association, Springfield Training School; business meeting; address, "Co-operation With the Sunday-school," Rev. Dr. A. H. McKinney, Newark, former State secretary N. Y. State Sunday-school Association; best things from the departments, conducted by Arthur Wilson, Orange.

Saturday afternoon—2:15 o'clock, Centenary M. E. church, Fred W. Clift, Summit, presiding: devotional service, Walter H. Wones, Newark; address, "Co-operation with the Grammar and High Schools," William A. Wetzell, Ph. D., principal Trenton High School; sectional conferences—Section one, Bible study conference, W. Harold Burger, New York, presiding, paper by Harold C. Buckelew, Newark; section two, boys' meeting conference, A. A. Jameson, Brooklyn, presiding, paper by Robert F. Lee, Trenton; section three, individual work conference, T. J. M. VanDuyne, Paterson, presiding, paper by John Ackerman, Paterson; section four, committee service conference, C. C. Robinson, Trenton, presiding, paper by George H. Shroeder, Orange; section five, county and small town conference, Archibald Cullens, Freehold, presiding, papers, "Bible Study," Straton Norcross, Lakewood; "Boys' Meeting," Ernest Hughes, Long Branch; "Physical and Athletic Work," John E. Throckmorton, Freehold.

Saturday evening — 8 o'clock, North Baptist church, Linden street, near Fourth street: Walter H. Van Dike, Belleville, presiding; song service, State Boys' Orchestra assisting; address, "Co-operation in the Extension of the Kingdom," Rev. Marcus A. Brownson, D. D., pastor Tenth Presbyterian church, Philadelphia; devotional service, Walter H. Wones, Newark.

Sunday afternoon, Oct. 29—First M. E. church, corner Sixth and Steven streets: Lecture room, 3:30 o'clock, preparatary service and conference of Christian boys (delegates only), Charles R. Scott, State secretary boys' work; church auditorium, 4 o'clock, boys' meeting for all boys over twelve years of age, Hon. Elkanah Drake, Newark, speaker; State Boys' Orchestra; W. H. Taylor, East Orange, tenor soloist.

Sunday evening—7:45 o'clock, Association building: Farewell service, delegates only, conducted by Henry S. Park, Paterson.

The conference singing will be in charge of Frank B. Hoagland, Paterson, assisted by State Boys' Orchestra; W. H. Taylor, East Orange, tenor soloist; Charles F. Wibiralske, Orange, violin soloist.

A Question for the Orators.

The Republican nominee for sheriff in Union county has refused to pledge himself to place negroes on juries in case he is elected. The President of th United States kept the fact of the resignation of William F. Powell as Minister to Haiti from the colored folks of New Jersey until he could appoint a negro to the vacant place from Indiana. Now what right has the Republican party of this State to expect the support of the colored brothers this fall? That's a question for Democratic orators to spring where it will do the most good and the least harm.—Newark News.

Another Reformed Church.

The Reformed Church Board of Domestic Missions is considering the matter of building a church at East Somerville, believing that a place of worship will soon be needed in that growing section of Somerset county.

—Daily Press want ads. pay.

"ARNOLD" Knit Bath Apron.

Makes Baby's Bath a Pleasure.

When preparing baby's bath tie this apron about you, and after washing the infant enfold it in the apron. Every atom of moisture is absorbed leaving baby's skin soft, sweet and dry. This garment is made in both merino and cotton with closely knitted back and long down fleece Exceptional care has been taken to render the fabric highly absorbent and it is obsolutely unshrinkable. The edges are neatly bound and daintily finished. It can also be used as a carriage or cradle quilt. Standard sixe is 34 inches square.

PRICES $1.00 AND $1.75.

"ARNOLD" KNIT KNICKERBOCKER DRAWERS.

This garment does not bind or draw in any part. It is made from a strong, soft and finely knit fabric of selected cotton, so elastic that it gives with every motion Just the kind for an active child, as he is given freedom of motion. These drawers are made of double cloth with embroidery ruffles and fleece lined with lawn ruffles. The "Arnold" Drawers with ruffle, only starchable, being made from an elastic knit fabric, "wear like iron," and therefore the most economical.

PRICE 35 CENTS UP.

In the Carpet Department a Peremptory Sale of Persian Rugs at a Discount of 25 per cent from Regular Prices. A fine display of Royal Sarook, Royal Serah, Tabriz, Bejar, Mianah, Kurdistan, Ferrahan and fine Senah Antique Runners.

HOUSEFURNISHING NEWS.

GOLD GLASS.

A new shipment of this popular glass has just been placed on sale. Prices are remarkably low; in the assortment you'll find Nut Bowls, Olives Dishes, Fruit Bowls, Nappies, Jelly Dishes, etc.

IMPORTERS' SAMPLES

of fine French and German China now on sale at about one-half the regular prices. Nut Bowls, Salad Dishes, Cake Plates, Fruit Dishes, Mocha Sets, Chocolate Sets, Olive Dishes, Hair Receivers, Mush and Milk Sets, Condensed Milk Jars, Syrup Jugs, Tea Pot Tiles, After-Dinner Coffees, Dinner and Tea Sets, etc.

NEW LINE OF MEDICINE CABINETS,

with and without glass doors, made of fine quartered oak and beautifully polished, 1.98, 2.48, 2.98, 3.50, 3.98, 4.50, 4.98.

A NEW DEPARTMENT

devoted to the renovating and making over of hair mattresses. All work done by competent workmen in an absolutely sanitary workshop at right prices.

Bedding Dept., Main Floor.

COCOA AND OLIVE OIL.

The famous "Aiguebelle" Cocoa, made by the Trappist Monks in France. Will go twice as far as the ordinary Cocoa. If you want to enjoy a cup of good Cocoa try a cup of this brand.

¼ lb. 23c; ½ lb. 42c; 1 lb. 74c.

"Sfax" brand Olive Oil is absolutely pure. Every shipment is accompanied by a certificate of purity from the French Government. Every shipment is analyzed by the United States Bureau of Chemistry.

½ pint bottles 25c
Pint bottles 40c
Quart bottles 75c
Half gallon cans 2.50

OUR BAKING DEPARTMENT

is prepared to fill your wants in everything pertaining to Home Made Cookery: Bread, Cake, Pies, Rolls, Cookies, Tea Biscuits, etc.

THE NEW LAMPS

are now on show. All the latest and best styles in decorated and plain opal glass; also a full line of Metal Lamps in Nickel and Old English Brass Finish and some new and pretty styles in Hanging, Hall and Library Lamps.

BANNER OIL HEATERS

are smokeless, odorless and absolutely safe and are just the thing to take the chill off the room night and morning before you start up your heating apparatus. They cost to operate one cent an hour. We have them in two sizes, 2.98 and 4.50.

THE GENUINE OSTERMOOR MATRESSES

are sold exclusively in this city by us at factory prices; are moth, dust and vermin proof and will last a lifetime.

Registered Trade Mark. Copyrighted by Ostermoor & Co.

15.00 for a full size bed.

WOODHULL & MARTIN'S

Maze Edwards Lessee and Mgr.

CASINO

W. Seventh St. and Arlington Avenue.

Engagments for Concerts, Lectures, Readings, Recitals, Receptions, Dances, Dinners Bowling Alleys Meetings, etc., can be arranged on application as above.

Auction Sale

of Trotting Stock, Carriages and Road Horses,

AT PLAINFIELD DRIVING PARK,

Tuesday, Oct. 31,

COMMENCING AT 10 O'CLOCK.

J. W. Johnson, Plainfield, consigns his breeding, stud, carriage and road horses, including stallions, broodmares, horses with records and young stock, the latter mainly by Woven Wind, 2.24½, and Sidnut, 2.25¼.

W. N. Burgess, Flemington, N. J., consigns nearly 20 head, some with records, most of which are by Lynne Bel, 2.10¼. Other consignments noticed in later issue.

Peter C. Kellogg Co.,

10 19 2 eod 107 John St., N. Y.

Stock Broker Arrested.

William C. Folkner, fifty-four years old, head of the firm of Folkner & Co., dealers in stocks on the "bucket shop" plan, at No. 156 Market street, Newark, was arrested yesterday on complaint of John O. Paine, of Linden. He accuses Folkner and the latter's partner, Charles C. Powell, with obtaining money from him under false pretenses. He alleges they took from him more than $1,600, to be used as margins in stock transactions, and that they failed to make any accounting for the money. When the firm suddenly collapsed a few days ago, Paine instituted criminal proceedings. A warrant has also been issued for Powell, but he has not been caught.

State Home Girls Escape.

Trenton, Oct. 19.—Sadie Hall, Goldie Nichols and Rosie Simpson, three girls ranging in age from fourteen to eighteen years of age, made their escape Tuesday night from the State Home for Girls by climbing out of a cellar window. Sadie Hall had a red striped dress known as a "punishment" dress, and the other girls were attired in the regular institution dress. The police have been notified and are searching the city for the girls. It is believed they have gone on a lark and will return to the home today. An hour after their escape the girls were seen with a number of students.

DONTS!

Don't wear a suit to death. Have it cleaned occasionally—it will give you twice the service.

Don't unpack your overcoat and put in right on; 'twill look musty. Let the Cleaner make it up-to-date.

Don't make the mistake of thinking that anybody can clean clothing. Take yours to a real cleaner.

Don't forget this name!

LE VINE,

121 Watchung Avenue.

Plainfield's foremost cleansing shop. Don't overlook our Tel. number 506-J. We're at your service every day between 7 a. m. and 10 p. m.

Imported Domestic Clear Havana Seed Havana

CIGARS

Turkish Cigarettes Pipes and High-grade Smoking Mixtures

KIRCH'S,

120 NORTH AVENUE.

TELEPHONE 487-J.

New York Ladies' Tailor.

Good work and fit guaranteed. Prices reasonable.

I. Goldberg, Prop.

15 Somerset St., Plainfield, N. J.

CANARY BIRDS.

Strong, healthy, young singers. Guarranteed. Also cages, seed, etc. THEO. KURZHALS, Barber, 110 West Second St.

Make Your Surplus Cash Earn

4 Per Cent Interest

By Depositing It In The

Savings Department

of the

First National Bank.

Deposits Made Now Will Draw Interest From

November 1st.

New Plainfield Theatre

Plainfield's First Modern and Perfect Play House.

W. J. COUNIHAN - - MANAGER.

TONIGHT AT 8:15

R. F. Outcault,

The Famous Cartoon Lecturer.

Very pleasing performance. Bring the little ones.

Prices—25c, 35c, 50c, 75c.

Friday, October 20

Dr. Jekyl and Mr. Hyde.

Prices—25c, 35c, 50c, 75c.

Saturday—Matinee and Night—Oct. 21

Sheppard's Moving Pictures.

Bargain Matinee—25c. Evening—25c, 35, 50

Fun for Young & Old

Consisting of two dramas, one entitled "The Fairy of the Fountain," especially pleasing to the little folks. The other entitled "Doctor Cure All," a roaring farce, will be rendered by Mrs. H. C. Ashley, assisted by local talent. Between the Dramas Solos will be rendered.

IN REFORM HALL,

Cor. Second St. and Central Ave.,

THURSDAY, OCTOBER 19, 1905.

Admission 20 Cents.

Proceeds for Benefit of Mt. Zion A. M. E. church. Rev. H. C. Ashley, Pastor.

People are always poking their noses into Linen Handkerchiefs bought

-:-AT PECK'S-:-

It Frequently Happens

that people of wealth are in possession of large sums of money for which no satisfactory investment is readily found. In such cases this bank will issue a special certificate of deposit bearing interest at a liberal rate, if left for a reasonable time.

City National Bank

Men's & Boy's **Fall and Winter Clothing.**

10.00 Men's Suits at **$5.95.**

12.00 Men's Business Suits at **$6.90.**

12.50 Men's Black Dress Suits at **$7.90.**

15.00 Men's Latest Style Fine Worsted Suits at **$9.90.**

18.00 and 20.00 Very Fine Dress Suits in all the very latest styles and materials at **$12.50.**

10.00 Fall Top Coats in all shades of Tan and Oxford, at **$7.50.**

15.00 Cravenette Rain Coats at **$9.90.**

12.00 Cravenette Rain Coats at **$8.50.**

10.50 Men's Winter Overcoats at **$6.90.**

12.50 Men's Winter Overcoats at **$8.50.**

15.00 Men's Swell Winter Overcoats at **$9.90.**

20.00 Men's Very Finest Overcoats at **$12.50.**

2.50 and 3.00 Boys' Suits, all styles, at **$1.95.**

New York Clothing Co,,

202-204 W. Front St. M. Weinberger, Mgr. Plainfield.

Don't Have Wet Feet

When you can buy Rubber Goods at the prices quoted below. I purchased a large stock of these goods just before the rise in the wholesale market and will give the advantage to you while they last. Come and get a bargain.

Men's Storm King Boots. Regular $4.00, now.....$3.25
Men's Short Boots. Regular $3.25, now.....$2.65
Boys' Storm King Boots. Regular $3.50, sizes from 3 to 6, now..$2.75
Youths' Storm King Boots. Sizes from 11 to 2, reg. $2 50, now..$2.00
Ladies' Storm Rubbers. Regular 65c, now.....50c
Ladies' Sandals. Sizes 2½ to 8, regular 50c, now.....40c
Misses' Storm Rubbers. Sizes 11 to 2..... 45c
Child's Storm Rubbers. Sizes 4 to 10½.....35c
Men's Sandals, 6 to 11.....55c
Boys' Rubbers, sizes 3 to 6..... 50c
Youths' Rubbers. Sizes 11 to 2.....45c

M. Abrams, 229-233 W. Front Street Plainfield, N. J.

R. W. BARNES,

217 Park Avenue. Telephone 344 L.

Fruits, Vegetables, Groceries.

Special care will be taken to have, through the coming season, the finest Vegetables and Fruits that can be obtained at reasonable prices.

Chipped Beef, Boiled Corned Beef, Boiled Ham, Fancy Cheese, Pickles, Smoked Salmon, Sturgeon, etc.

Lindsay's Pure Milk and Cream

will not disappoint the most exacting expectations for High Quality and Cleanliness—besides, it is delivered promptly, direct from our farm. Your orders are solicited.

LINDSAY'S DAIRY Farm—Mountain Ave Telephone 273-L

USE PRESS WANT ADS.

NEWS IN THE SUBURBS

SOUTH PLAINFIELD.

The feathered game of the season in this vicinity is woodcock and wild ducks. Some of the latter have been shot of late on Spring Lake, and some of the former in the woods and fields.

The Patriotic Order Sons of America will meet in regular session tonight in Washington Hall.

Lloyd Harris has so far recovered from his illness as to be carried downstairs.

Additional suburban news on page two.

TWENTY-FIVE YEARS WED.

Mr. and Mrs. J. B. Field Celebrate Nuptial Anniversary.

The golden wedding of Mr. and Mrs. John B. Field, of Bound Brook, was celebrated on Tuesday afternoon and evening at their home on Hamilton street, that borough. Guests were present from Plainfield, New York City, Philadelphia, Elizabeth, New Brunswick and other places among the guests were two venerable men of eighty-five years, A. S. Coriell, of New Market, and George W. Suydam, of Middlebrook. There were numerous and beautiful gifts in great variety. Mr. and Mrs. Field received their friends in their usual hearty, kindly manner.

John B. Field and Mary E. Van Doren were married at Middlebrook, N. J., on October 17, 1855, by the Rev. Mr. Van Doren, and began housekeeping at the Field homestead farm in Piscataway township near Bound Brook, where they resided until five years ago, when they removed to Bound Brook. Mr. Field still retains the farm where he had lived for seventy-two years and was known as a progressive successful farmer.

Their union was blessed with two sons, Joseph V. D. and Runyon, who are unmarried and make their home with their parents. Joseph runs and personally manages a large farm in Piscataway township, near Bound Brook, and has been a well known figure in Middlesex politics in the Democratic ranks. Runyon is a large owner of real estate in Bound Brook, being well known as a successful builder and developer of unimproved property. He is a member of the Bound Brook Common Council.

Auction Sale of Horses.

Peter C. Kellogg Co. will sell at auction at Plainfield Driving Park, Tuesday, October 31, trotting stock, carriage and road horses, property of various owners, including stallions, broodmares, horses with records and young stock owned by J. W. Johnson. W. N. Burgess, Flemington, N. J., consigns nearly 20 head, some with records, most of which are by Lynne Bel, 2:10½. Entries for sale should be made at once to Peter C. Kellogg Co., 107 John street, New York.

Mr. Edwards Honored.

George Wharton Edwards, of Franklin place, a member of the staff on Collier's Weekly, and whose work of art has won for him high honors, has been chosen as one of four jurors to select the pictures for the Chicago Art Exhibition to be held in that city in 1906. These pictures will be chiefly from Europe, and that he was asked to be one of the committee of four jurors is considered by his friends as a fine compliment to Mr. Edwards' judgment.

Park Club's Opening Reception.

Invitations have been issued by the entertainment committee of the Park Club for the reception and dance which will mark the resumption of fall and winter activities at the popular clubhouse. The date fixed for the affair is Friday night, October 27. The invitation list is a large one and the event promises to be one of much social prominence.

In Recorder Doud's Court.

John Journeaux, a boroughite, who has been more or less intoxicated for the past week, was picked up on Somerset street by Chief Weiss yesterday. He was given his preference of $20 or thirty days by Recorder Doud last night and has until this eevning to decide.

Cold and La Grippe Tablets.

At this time of the year, when coughs and colds are prevalent, it is quite essential to have a good, reliable remedy in the home.

We bighly recommend Cold and LaGrippe Tablets They not only give prompt relief, but cure colds, la grippe, neuralgia and rheumatism. Besides, they're so convenient and pleasant to take—being in tablet form, you can carry them with you

L. W. RANDOLPH.
The City Pharmacy,
143 West Front St.

JUST FIVE COCKTAILS KILLED HIS MEMORY

DEFENDANT IN DIVORCE SUIT TELLS OF A TIME HE HAD IN NEWARK.

Testimony was taken yesterday before Vice Chancellor Stevens, at Newark, in an action for divorce brought by Mrs. Carrie L. Mapes, of Westfield, against her husband, Stephen S. Mapes. The statutory offense is alleged.

In his defense Mapes alleges his wife deserted him and alo that he was the victim of a conspiracy.

According to the testimony, the couple were married June 12, 1895. They separated December 28, 1900. The wife averred that her husband left her of his own volition, but Mapes in his answer asserts that one December day in 1900 he left home to go to his place of employment, giving his wife $16 for household expenses. When he returned home that evening, Mapes avers, he found his home deserted and stripped of half the furniture and fittings. He says he learned that the household effects had been taken away in a van and that his wife had said she had left him, never to return, because he had not made sufficient provision for her.

According to the bill and the evidence, the alleged offense that forms the basis of Mrs. Mapes' suit occurred March 12, 1905. On that day Mapes went to Newark with John L. Miller, of Westfield, and they were joined by Edward L. Oxenford, an employe of a private detective agency. The three men visited several saloons. Mapes admitted that he drank five Manhattan cocktails, but of what happened afterward he was unconscious as the liquor so affected him that he knew no more until he awoke in bed at his home in Westfield.

Miller sumbitted an affidavit in which he declares he was asked by Oxenford, the detective, to induce Mapes to go to Newark that day. He alleged that Oxenford told him he was working for the lawyer engaged by Mrs. Mapes to procure a divorce for her.

Frederick Hagerman, a stepson of Mapes, told of following the defendant to Newark and to having seen him enter the Mulberry street house in company with the detective.

The case was not concluded. Mapes is the third husband of Mrs. Mapes. She was divorced from her second husband.

Local Real Estate Changes.

The following local real estate deals have been recorded at Elizabeth: Edna Thompson to Armstrong Mulford, southeasterly side East Fourth street, 469 feet southwesterly of Richmond street, $1. Laura M. Lewis et al. to Edna Thompson, same as last, $1,400. Margaret E. Walworth to Minnie E. Rogers, road to Scotch Plains, corner D. S. Scudder, Fanwood, $4,000., Minnie Smith to Mary Morris, southwesterly side De Kalb avenue, 100 feet northwesterly of West Front street, $1. James Motley et ux. to Juseppe Petruccione, southeasterly side East Third street, 125 feet of Richmond street, $2,200.

Street Department Work.

The street department has completed macadamizing Central street, which runs from Woodland to South avenue, and New street. Stebbins place is to be the first of several West End street to be macadamized next.

Rebecca Thompson Dead.

Miss Rebecca Thompson, colored, died last night at her home, 110 West Front street, following a long illness. The funeral services will be held from the late home tomorrow afternoon at 3 o'clock.

Company K's Opening Dance.

Company K will conduct the first of its series of fall and winter dances in the armory tonight. Sergeant Charles A. Peterson is chairman of the committee of arrangements.

Mrs. George Rockafellow, of West Second street, who has been at the hospital for several weeks, has been discharged. Although very weak, she is much improved.

CHRYSANTHEMUMS
STANLEY,
144 North Ave. Phone 398-L

Large assortment pictures very appropriate to passe partout for Christmas presents. Head studies, scenery, etc., 5c. to 10c. each. **Thomas Henry Stafford, 125 East Front, over Van-Arsdale's.** 10 17 12

A. M. RUNYON & SON, UNDERTAKERS.
402 Park Avenue. Telephone No. 40.
Office open day and night.
Office of Hillside Cemetery.
New York Office—50 Great Jones Street, Tel. call, 3345-Spring.
New York Embalmers License—1220.
New York Registered Licensed Undertaker No. 315.

GEO. W. COLE.
UNDERTAKER AND EMBALMER.
200 West Second St. Telephone 153.
OFFICE OPEN DAY AND NIGHT.

IT'S WHAT YOU SAVE

That makes you rich and if you are alive to your own interest you'll find you save money by trading here. Other people do. Why not you?

FRUIT—Some home-grown, some from California and Florida and some imported. Delightful in flavor.

VEGETABLES—All that the garden affords—fresh every day.

GROCERIES—Only the best handled by us.

BUTTER—Just a taste, and you will have no other.

TEA—Formosa, Oolong—delicious for iced drinks.

COFFEE—Warranted fresh and fresh ground. Quality unequaled.

Neuman Bros.
Watchung Avenue and Fifth St.

T. A. MOORE.
UNDERTAKER AND EMBALMER.
Office—508 Watchung Ave. Telephone
Residence—508 LaGrande Ave. 46-J.
New York Office, 27 Great Jones St.
Telephone Call, 3249-Spring.
OFFICE OPEN DAY AND NIGHT.

Established 1872.
P. CASEY & SON.
UNDERTAKERS AND EMBALMERS.
Office, 116 Park Ave. Res., 417 W. Third St.
Office Open Day and Night. Tel. 264-R.

L. L. MANNING & SON,
STEAM GRANITE WORKS.
Corner Central Avenue and West Front Street. Opposite First Baptist Church.

Townsend's Granite Works,
Fourth and Richmond Streets.
Tel. call 2224. Westfield Trolley passes my office.

Classified Advertisements

Rates for advertisements under this heading one cent a word for first insertion, one half a cent a word for consecutive insertions of the same advertisement running for less than one month; one month, fifty cents a line (6 words to a line); double rate for advertisements set in capitals.

No advertisements received for less than ten cents.

Copy for deaths and marriage notices and classified advertising accepted up to 2 p. m.

THE DAILY PRESS is not at liberty to give any information regarding advertisements that require an address in care of this office. Persons answering these ads. should mail or leave answers as stated in advertisements.

Help Wanted.

WANTED—Good cook; also competent waitress (white); well recommended. Apply 112 Rockview avenue, Saunders. 10 19 3

BOY wanted at Peck's. 10 19 tf

WANTED—Competent white girl for general housework. No. 134 East Ninth street. 10 19 6

WANTED—Competent white servant for general housework; small family; good wages. 912 West Seventh street. 10 19 2

WANTED — First-class waitress; apply with references. 452 West Eighth street. 10 19 3

EXPERIENCED chambermaid and waitress (white). Apply evenings, 1060 Central Ave. 10 19 tf

WANTED—Good cook; no washing; also nurse for boy six years old, willing to assist with chamberwork. Mrs. Depew, Hillside Ave. 10 19 2

WANTED — White laundress. Muhlenberg Hospital.

GIRL for general housework; small family; good wages for a good girl. Call evenings, 447 West Seventh street. 10 19 tf

BOY wanted at Stafford's. 10 18 2

WANTED—A white man for outside work. The Homestead, Fanwood. 10 18 4

WANTED—Competent girl for general housework; no laundry. Apply evenings at 967 Madison Ave. 10 19 tf

WANTED—A sober, active man to drive milk delivery; good position. Address Mr. Jeter, care Willswood Farm Dairy. 10 19 4

WANTED—Ten men to husk corn; five cents a shock 6x6. Apply Cornfield, Clinton avenue and Front street, near bridge. 10 19 2

WANTED — Competent girl for general housework. 226 East Ninth street. 10 17 5

WANTED—A competent girl for general housework. 532 Belvidere avenue. 10 18 tf

WANTED—Girls in Watchung Knitting Mill; pay while learning. Call Watchung, N. J. 10 18 3

WANTED — Girl for general housework in family of three. Call 623 East Front street. 10 18 2

WANTED—Learner and improver in dressmaking. 441 West Sixth St. 10 17 3

WANTED—White girl to do general housework. Call at 826 West Fifth street, near Grant Ave. 10 10 tf

WANTED — Immediately, first-class colored butler, with reference. 964 West Seventh street. 10 11 tf

Help Wanted.

WANTED—A competent girl for general housework; references required; white preferred. 202 East Ninth street. 10 18 2

WANTED—White girl as cook and laundress; reference. Call 520 Central avenue. 10 18 2

WANTED—At once, competent dry goods salesman. Woodhull & Martin. 10 11 tf

WANTED—Competent servant for general housework; no washing; good wages to right party. Inquire 432 Spooner avenue. 10 18 3

For Sale.

TRAP and Rockaway for sale. Address S. T., care Daily Press. 10 14 6

FOR RENT OR SALE—Small new house, near Rock avenue. Enquire J. D. Loizeaux Lumber Company, West End lumber yards. 10 7 tf

FOR SALE—Stylish brown horse, eight years old; long tail; sound and gentle; can road ten miles an hour; selling on account of having purchased an automobile; price $175. Dr. Hedges, 703 Watchung avenue, Plainfield. 10 18 3

FOR SALE—Kitchen range, with waterback; good condition. Apply 836 West Fourth street. 10 18 4

FOR SALE—Fireplace, lining and frame; 30x30, black; in good shape; cheap. 166 Grove street. 10 18 3

FOR SALE—White, pink eye rabbits. 542 East Second St. 10 19 3

$350 BUYS fine lot on Netherwood avenue, next to corner of Second street; size 50x153. Charles H. Lyman, 207 North Ave. 10 19 3

OLD PAPERS for sale; put up in packages of 100 copies for 10c. Apply at this office. 6 7 tf

FOR SALE—Great bargain; a wheel-chair; never used; all improvements. See at Woodhull & Martin's. 10 3 tf

AT A BARGAIN—New 11 room house, all improvements, steam heat hardwood floors. W. H. Abbott, North avenue. 8 11 tf

TWO loads of well rotted manure for sale. 39 Prospect place, North Plainfield. 10 13 6

FOR SALE—Four ten room houses; all improvements; 6 minutes' walk from depot; will guarantee 7 per cent. net income for five years. F. M. Bacon, 209 North avenue. 8 26 tf

FOR SALE—Grapevines, blackcaps, blackberry and strawberry plants; horse, wagon, farming implements, etc. Randolph road and Park avenue. 10 5 1mo

FOR SALE at one half cost, 5-horse Westinghouse compound engine (Junior) in good condition; cost $250; our price $125. Call at Daily Press office. 4 3 tf

NINETEEN chickens for sale. 451 West Fourth St. 10 17 3

FOR SALE—Small amount in cash buys fine new 8-room house; every improvement; best location; excellent investment. C. D. Manning, 163 North Ave. 10 16 1mo

FIFTEEN Black Minorcas, year old, last June; large parlor heater, register connections; one range, No. 8, and office stove; all in good order. 70 Franklin avenue. 10 18 3

FOR SALE—Donkey, cart and harness; for children. Ed. Maurer, Dunellen. 10 18 3

FOR SALE—Very desirable ten-room house; all improvements; stable; lot 50x150; will be sold at great sacrifice as owner is obliged to leave town; possession at once. J. T. Vail. 9 28 tf

Situations Wanted.

WOMAN wants washing home, or day's work. 205 Liberty St.

STEADY, reliable newspaper compositor wants work; best of references. Address Compositor, care Daily Press. 7 10 tf

COLORED girl wishes general housework; no washing. Inquire 832 Webster place. 10 18 2

SWEDISH girl wants place as cook; $30. Call 22 Somerset place. 10 18 3

THIS WEEK AT THE : : : : HILL & SHUPP : : : : DEP'T STORES

FINAL "WIND-UP" SALE OF FURNITURE.

WOVEN WIRE BED SPRINGS on Hard Wood Frames.

Hill & Shupp No. 230 (for wood bed), any size left. Reg. price 2.39. To close out. 1.70

Hill & Shupp No. 300 (for wood or iron bed). Reg. price 2.69. Any size left to close out at 1.89

Princeton (for wood bed). Reg. price 2.49. Any size left to close out 1.89

MISCELLANEOUS SPRINGS.

About two dozen altogether, representing about nine different styles. Formerly marked at 2.00 to 2.75. Your choice at 1.59

Small size Iron Beds, brass trimmed. Sold regularly at 3.75. Your choice while they last 2.69

SOLID OAK BEDSTEADS.

Highly polished, fine grain, one each at 2.98, 3.48, 4.75, 5.00

They would sell regularly at 3.98, 4.75, 6.25, 6.50.

Royal Powders TALCUM TOOTH FOOT Known every where as ten 15c Powders.
SATURDAY ONLY—per box
7c
This special can not be delivered on telephone orders.

Friday—This Week.
FANCY TABLE OILCLOTH
Just Half Price—
10c yd
Sold regularly at 20c yd.
Limit—1 table length to a customer
No telephone orders filled.

A very few MATTRESSES left. While they last—

2 Combination Mattresses, size 3.6x6, reg. 4.25, sale . 3.19

1 Soft Top Excelsior Mattress, size 3.6x6, reg. 2.10, sale 1.59

1 Soft Top Excelsior Mattress, size 4x6, reg. 2.30, sale 1.69

1 Soft Top Excelsior Mattress, size 4.6x6, reg. 2.50, sale 1.79

1 Hair Mattress, size 4x6, reg 6.50, sale 4.20

1 Cot Pad, size 2.6x6, reg. price 1.75, sale 1.39

1 Cot Pad, size 4.6x6, reg. price 2.25, sale 1.79

KITCHEN CUPBOARDS

with linen drawers and china closets.

Reg. price 4.50, sale price to close out 3.39

Reg. price 7.98, sale price to close out 5.89

WICKER HIGH CHAIRS.

Reg. price 1.98, price to close out 1.49

Reg. price 2.50, price to close out 1.89

A few Dining Chairs left. They'll be sold below cost to close out.

A FEW ITEMS FROM THE DRESS GOODS SALE WELL WORTH MENTIONING:

1.09 per yard—The regular 1.25 yard wide, guaranteed Black Taffeta Peau de Soie.

49c yard—The regular 60c Heavy Black Sicilian (52 inches wide.)

42½c yard—The regular 50c guaranteed Black Taffeta.

59c yard—All shades, regular 75c All-Wool Staple Dress Flannels, 6-4 width.

59c yard—All the best shades regular 75c Henrietta.

79c yard—All the popular shades in Dollar Silk Velvets.

49c yard—Regular 59c Granite Suiting.

1.12½c yard—Reade's 1.25 Lansdowns.

42c yard—Regular 50c Albatros.

45c yard—Regular 59c Voile.

29c yard—Regular 40c Crepe de Chine (evening shades).

89c yard—Regular Dollar Brilliantine.

89c yard—All the Dollar Broadcloths.

1.20 yard—The reg. 1.40 Broadcloth.

89c yard—The Dollar Cheviots.

1.20 yard—The reg. 1.40 Homespun.

59c yard—The regular 75c Fancy Mixtures.

65c yard—All the staple shades in regular 75c Taffetas.

89c yard—Yard wide Dollar Black Taffeta (extra heavy, superior finish).

89c yard—Regular Dollar Peau de Soie.

43c yard—All the 50c Fancy Colored Satins.

39c yard—Best shades 45c China Silk.

41c yard—Many new patterns reg. 50c Moulards.

79c yard—Regular 89c Fancy Silks.

79c yard—Regular Dollar Crepe de Chine (evening shades).

Miscellaneous.

JUST received a carload of fresh Western horses, consisting of draft, business, driving and coach horses. D. W. Applegate, successor to Stonewall Jackson, Somerset St. 10 18 tf

LARGE size Pea Coal, $5 per ton at Nash's. 10 13 10

FRENCH professor (highest diploma) will give lessons to beginners or advanced pupils; $1 per lesson. Address French, care Press. 10 16 3 eod

AN ENERGETIC young man, desirous of locating in Plainfield, would be willing to put some money, time and experience into a good business with the right party. Address Energetic, Daily Press. 10 16 6

MISS M. SOWDEN, ladies' tailor and dressmaker, cleaning and repairing a specialty. 333 Watchung avenue. 9 21 1mo

WHY pay for dirt when you buy coal? Nash's coal is all yard screened. 10 13 10

BILLS collected while you wait. Hezekiah Hand, First National Bank Building. 7 19 tf

FIRST-CLASS help and first-class places at the Swedish Intelligence Office, 22 Somerset place. 5 4 tf

BABIES crochet sacques for sale; all prices; also ladies' knitted sweaters made to order. Mrs. Mayer, 54 Pearl street, North Plainfield. 4 6 tf

WHAT you want is not only coal but good coal. Try Nash's $5.75 Coleraine. 10 13 10

BEFORE selling your furniture see Latourette, 326 West Front St. tf

THE highest cash price paid for house hold goods, furniture, etc. Fred W. Hand, Auctioneer, 136 East Second St. Phone 1722.4 25 tf

Money to Loan.

$4,000.00 to loan on first bond and mortgage, on Plainfield property at five per cent. Charles L. Moffett, attorney, 209 North avenue, Plainfield, N. J. 5 31 tf

MONEY TO LOAN—First mortgage. Louis A. Clement, lawyer, 211 North avenue. 10 16 6

MONEY to loan at 5 per cent. on first mortgage. Mulford, opposite depot. 3 31 tf

TO LOAN—Money on good mortgages. George F. Brown, 94 Somerset street. 2 23 tf

MONEY to loan. F. J. Blatz, attorney, First National Bank building. 5 16 6m

MONEY to loan on bond and mortgage. Charles L. Moffett, attorney, 209 North avenue. tf

For Rent.

FURNISHED house to let; low figure for winter; all improvements. 144 Westervelt Ave. 10 19 3

TO LET—6 rooms; improvements; $13; West Sixth street; 4 rooms, Grant avenue, $9 per month; house, $14; Clinton avenue. Adam Young, 815 South Second street. 10 14 6

TO LET—Four rooms. 311 East Fourth street. 9 23 tf

TO LET—House, 302 East Second St.; 6 rooms and bath; $25. 10 3 tf

TO LET—House, 12 rooms; all improvements; $50 a month; another, 7 rooms; $15; 8 rooms and bath; $35. William Jeffery, 136 Park avenue. 10 17 tf

TO LET—6-room house in Grove street; $9 per month. Apply to Olssen, 125 East Front street. 10 17 3

AN EIGHT-ROOM, corner, first flat, over Powers' drug store, to let; 45 Somerset street. Alex. Thorn. 9 5 tf

TO LET—48 Mountain avenue, 7 rooms and large reception hall; all improvements. 10 18 4

TO LET—Furnished flat for winter months; centrally located. Address D., Press office. 10 17 3

TO LET—Half of double house; improvements; (6 rooms); newly papered and painted; rent reasonable to responsible party. Apply Neuman Brothers, grocery. 10 17 tf

FOR RENT — Two desirable stores, Plainfield Theatre Building; ready for occupancy October 1. Apply at Box Office. 9 25 tf

TO LET—Nine-room house; all modern improvements; nice central location; only $30. Bargain in Plainfield real estate; country seat. Farm and choice lots for sale. Ira L. LaRue, 109 Park avenue. 9 22 tf

HOUSES to let and for sale. Atwater, 1107 East Front street, 'phone 676-J. 9 29 1mo

OFFICE to rent; Vanderbeek building, Park and North avenues; heated and lighted. Inquire A. M. Vanderbeek, Griffen's hardware store. 10 3 tf

Lost and Found.

LOST—An indexed account book. Finder rewarded at 682 West Third St. H. Ullman. 10 17 3

LOST—Between Sixth street and Front street on Madison avenue, Tuesday afternoon, silver nail file with initials C. A. G. Reward if returned to this office.

Rooms and Board.

FURNISHED rooms with board; also table board. 48 Craig place. 10 17 1mo

138 CRESCENT AVENUE—Mrs. Wagstaff—Large sunny second floor room to rent; also single room; first-class table. 10 16 6

FURNISHED room to let. Apply evenings, 243 East Third St. 10 17 3

TO LET — Pleasant furnished room, with bath; to gentleman only. 46 Lincoln place; ring second bell. 10 17 3

PEOPLE looking for board are invited to call at 1103 Putnam avenue; seven rooms; newly decorated and cleaned; to rent with first-class board. 10 17 1mo

GOOD accommodations; low rates. Boyce's Hotel, 97 Somerset street. 10 16 1mo

FURNISHED rooms to let, opposite school. Inquire 428 East Sixth street. 9 25 1mo

FURNISHED rooms, with board; also table board at 219 E. Fifth St. tf

Wanted—Miscellaneous.

WANTED—Board and lodging for machinists and helpers. Address K., Press office. 10 19 3

WANTED—Two or three horses to board; private stable. Address Walberti, Plainfield, N. J.

WANTED—Music pupils; satisfaction guaranteed. Address Reasonable, Daily Press. 10 19 3

WANTED — High-class Edison Phonograph; state price. Address K., care Press.

WANTED—Lady to board private family of two; centrally located. Address H., care Press. 10 18 2

WANTED—To buy, 50 pullets. Address Frank Hedden, 118 East Fourth street. 10 12 tf

SAVATION ARMY—$1,500 wanted before opening new hall Nov. 5; please do not forget us. Ensign Magee, 116 Park avenue. 10 7 1mo

Real Estate Agents.

NEW real estate operator; city residences for sale and exchange; big bargains in farms, 7 to 260 acres. E. E. Nelson, First National Bank building. 10 6 tf

THOSE desiring to own a farm should consult one who has been selling farms for years, and he is yours truly, William Henry Rogers, 136 Park avenue, Plainfield; telephone 44. 10 3 tf

EPWORTH LEAGUE.

Oct. 22: "Sacred Songs That Have Helped"—Eph. v, 15-20; Col. iii, 15-17—A Praise Service.

By REV. WALTER J. YATES, D. D.

"Let the word of Christ dwell in you richly, in all wisdom teaching and admonishing one another with psalms and hymns and spiritual songs, singing with grace in your hearts unto God."

That would be a praise service worth attending, a sacred concert of which one need not to be ashamed. Nothing is said as to kind and number of instruments used nor of the ability and fame of the soloists employed. Those then are not the essential things. "Let the word of Christ dwell in you." Jesus is the great composer of spiritual praise. He teaches the heart to sing praises as no other one ever has or can do. The first requisite then for a genuine praise service is grace of heart and the indwelling word of Christ.

Music has been one of the most valuable aids used by the church to teach spiritual truth and to admonish and persuade men to the best living. Richly and in wisdom has the church of Christ used this gift of song in the work of reclaiming and developing men in godliness. Outside the religion of the Bible there is no such thing as sacred music, in the true sense of the term. Melody and harmony are the outgrowth of true religion.

In all ages the church has cultivated sacred song. It was used in the temple service at Jerusalem, but in the apostolic church took on greater depth and richness. We still have preserved to us in the original form some of the hymns of the early Greek church. They have been translated into many languages and are sung at the present time all over the world. One of the best of our Easter hymns is that of John of Damascus, which begins:

The day of resurrection,
Earth tell it out abroad,
The passover of gladness,
The passover of God!

Clement of Alexandria wrote "Shepherd of Tender Youth," which is still one of the best children's hymns we have.

The church of the middle ages had a few great hymn writers, and there are seven great Latin hymns which live as among the finest lyrics the world has produced. The "Dies Irae" and "Stabat Mater" and "Veni Creator Spiritus" and Bernard's "Celestial Country" have become classics even in their English form, which lacks much of the charm of the original Latin. The latter had 3,000 lines of very peculiar versification, so difficult of composition that it has never been successfully imitated, and Bernard declared he never could have composed his incomparable hymn if the Lord had not really inspired him. Certainly the selection "Jerusalem the Golden, With Milk and Honey Blessed," which is an extract from it, seems often to us almost inspired.

The great hymn writers of modern times are worthily led by Watts and Wesley, who wrote more than any other composers of any previous age. Their hymns mark a new age in church life and have had marked influence in the evangelization of the masses of the people in the past century.

There is great power in sacred song, and it should be wisely used. It would be well to occasionally spend an evening with the hymn writers of the past, giving a short sketch of the life and some selections from the leading hymns of the most noted of different countries and centuries.

It would be well to have some of the striking incidents recalled where particular hymns have been instrumental in affecting the reform of men and women. Then sing with appreciation the really great hymns of the ages, and never let pass from memory the gems of sacred song which have come down to us from the past.

How to Bless Others.

There must be fullness before there can be overflowing. Only the disciple whose life is crowded with God can overflow in godliness and blessing to other lives. A person cannot impart what he does not first possess. In vain does he hope to show Christ to the world unless Christ dwells deeply in his own heart.—William T. Ellis in Philadelphia Press.

Growing In Holiness.

No large growth in holiness was ever gained without taking time to be often and long alone with God.—Austin Phelps.

Yet Once More.

This hour that wakes thee with its morning chime
To common tasks that change not year by year—
How knowest thou but for the latest time
Its measured strokes have rung upon thine ear?

This hand outstretched for thee for help today
From the fierce current where the world sweeps past—
Stop, ere thou shut thine heart and turn away;
This one appeal to thee may be the last.

This onset sweeping down with hosts of hell,
This blinding shock and strain, without, within—
Strike for thy Lord once more! What lips can tell
But this shall be thy final strife with sin?

This cry of flesh and soul in agony,
This silence of forsaking, chill and dim—
Wait on His will and suffer. This may be
The last of suffering thou shalt bear for Him.

This love thou mightest pour upon His feet,
This strength to help, to bear, to strive, to be—
Oh, let them not be lost in vain defeat!
What if this day were all of earth for thee?

—Mabel Earle in Christian Endeavor World.

EDUCATIONAL.

THE
:-Hartridge School-:
Kindergarten and Elementary Department
(for girls and boys.)
308 East Seventh Street.
Academic Department
(for girls only.)
107 and 109 West Seventh Street.
Gymnasium Classes at The Casino.
Pupils in each grade limited.
Application may be made to the Principal,
Miss Emelyn B. Hartridge,
10 10 1 mo 107 West Seventh Street.

ALBERT NAYLOR
TEACHER OF VIOLIN
436 East Fifth Street, Plainfield
BAND AND ORCHESTRA
MUSIC FURNISHED.
"Telephone Connection."

The Plainfield Seminary
re-opened Sept. 21
THIRTY-EIGHTH YEAR.
Principals { MISS KENYON. MISS ARNOLD.
8 14 2 mo

Plainfield Business College and Technical Institute
CITY BANK BUILDING Phone 471-W
Book-keeping, Shorthand and Typewriting, Mechanical Drawing, Telegraphy, Commercial Law Lectures, Elementary English. Seven instructors. Open day and evening. Come now.

TENTH SEASON.
Mr. Frederick F. Dawes,
Assistant Teacher with Mr. T. George Dodsworth, 12 East Forty-ninth St., New York.
Classes in Dancing and Polite Training
AT SEMINARY HALL, PLAINFIELD,
commencing
TUESDAY, OCTOBER 10, 1905,
9 21 2mos

PIANO INSTRUCTION
Miss Anna O. Marsh and Miss Minnie S. Marsh.
Virgil Clavier Method a specialty.
915 Madison Ave.

Drake Business College.
22 Years' Experience
In Bookkeeping, Shorthand and Typewriting. Quick methods. Best instruction.
Positions Secured.
'Phone 6 R. 112-114 East Front Street.

Mrs. H. S. Altai,
TEACHER OF THE PIANO,
Visits Plainfield on Fridays.
For particulars and reference, address 317 Jefferson Avenue, Elizabeth, N. J.

MISS ADELLA C. PHELPS,
TEACHER OF ART.
Studio—Babcock Building.
Visitors always welcome afternoons. 10 15 1m

LEAVE YOUR
BLANKETS AND CURTAINS
to be cleaned with
KELLER,
125 Park Avenue,
over summer. Will be better attended to than in the rush season.

NOTICE!
"In behalf of your proprietary article called AZIENZA CREAM, as a remedy for diseases of the skin, I desire to add my appreciation of its wonderful properties as a cure in a case of Bone Tumor or Abscess of five years growth on my husband's back, which I have cured in less than five weeks time by constant application, and now it is as well as any part of his body. It was cut out once by a specialist and had again grown to a large size, was as hard as a bone and of a very dark purple color. The AZIENZA at once allayed the pain and began to soften it, and in less than eight days, by my pressure upon it, suddenly to my surprise it discharged a quantity of pus, impregnated with a hard, cheesy substance. I kept it open and cleansed it as it discharged and every day would dress it with a plaster of AZIENZA CREAM, until it was entirely healed up. I cannot speak too highly of AZIENZA CREAM and its merits. For inquiry regarding this case you may apply Mr. and Mrs. James, Embury Ave., care Hiller, Ocean Grove, N. J. Signed, July 12, 1905: Mrs. C. W. James, Mr. C. W. James." Leading Druggists, 25c-50c

HENRY MEHRTENS,
The Manufacturing Confectioner.
Pure Home-made Candies, Chocolates and Bon Bons fresh daily. Cold drinks of all kinds. Crushed Fruits. Ice Cream and Water Ices. Orders delivered promptly.
Telephone. 121 East Front St.

Seaman Williams,
Mason—Contractor—Builder
32 Sandford Ave. 'Phone 343-J

House and Two Lots For Sale
97 Grandview Ave.
REASONABLE.
FRED J. HUFF, ATTORNEY
204 WEST FRONT ST.

PLUMBERS—TINNERS.
Sewer and Water Connections a Specialty. Tin Leader Work and Roofs Receive Prompt Attention.
MOTTLEY & SPRAGUE,
Drop us postal if you need us.
111 Madison Ave.

Private Growth Coffee
Special at 25c. per lb.
Extra Quality Guaranteed.
Grocer—W. W. WILSON—Butcher
816-820 W. Third St., and Clinton Ave., Plainfield, N. J.

HENRY A. VOEHL,
dealer in
Bread, Pies and Cakes.
Goods delivered to all parts of the city Free of Charge.
84 SOMERSET STREET.

FRESH PORK.
The freshest, juicest and sweetest corn-fed Pork on the market, made into sausage, and the greatest care is taken in the making. Remember, we have achoice supply always on hand of
Beef, Veal, Mutton, Lamb
and Poultry, such as fine Long Island Ducks, Fowls, Roasting Chickens and Squabs. The source of supply is carefully considered and we buy only the choicest. Our prices will be found low enough to please.
FRED. ENDRESS,
Tel. 155. 131-35 W. Front St.

IVAMY'S
SEAFOOD MARKET.
(Successor to Rogers & Co.)
232 West 2nd St. Tel. 140 and 503.
The Oyster season is here once more, and as usual you will find the best at our market.
Fish—The freshest to be had. Every Fish in season can always be gotten here.
Let us serve you and we will guarantee satisfaction.

Arrival and Departure of Mails.

PLAINFIELD POSTOFFICE.
Office opens 7 a. m., closes 7 p. m.
On Saturdays close half hour later.
Arrive—7.30, 8.40, 11.30 a. m.; 2.30, 5.00, 5.30 p. m.
Close—7.20, 9.30 a. m.; 1.00, 2.30, 6.00, 7.45 p. m.

SOMERVILLE AND EASTON.
Arrive—8.40 a. m.; 1.30, 2.15 and 7.00 p.m.
Close—7.30 a. m.; 1.45 and 4.30 p. m.

ELIZABETH—Direct.
Arrive—8.40 a. m.; 2.30 and 5.30 p. m.
Close—7.30 a. m.; 1.00, 2.30, 6.00 p. m.

PENNSYLVANIA—West of Easton.
Close 12.35 p. m.

NEWARK—Direct
Arrive—8.40 a. m.; 2.30, 5.30 p. m.
Close—7.30, 9.30 a. m.; 1.00, 2.30 and 6.00 p. m.

PHILADELPHIA—Direct.
Arrive—7.30, 8.40, 11.30 a. m.; 2.30 and 7.00 p. m.
Close—7.15, 7.30, 9.30 a. m.; 12.35, 4.30, 7.45 p. m.
Through fast mail for West and South close 4.30 and 7.15 p. m.
Through fast mail for East, close 1.00 and 7.15 p. m.

WATCHUNG, WARRENVILLE AND GALLIA (Mt. Bethel.)
Arrive—1.30 p. m. Close—9.00 a. m.
Watchung—Arrive 6.45 p. m. Close 5.30 p. m.

SUNDAY MAILS.
Office open from 9.30 to 10.30 a. m.
Mail closes at 6.15 p. m.
E. H. BIRD, P. M

SPECIAL SALE
Stern Bicycles, $18.50.
Other good makes $5 up.
Tires 98c. up. Repairing a Specialty.
S. W. FRUCHT.
224 West Front St.

GOLD MEDAL FLOUR
6.50 per barrel, 85c per bag.
Cheapest and best Flour on the market.
Thomas Callahan & Son.
300-304 Richmond Street.

FRANK MIKA. FELIX PAWLIK.
Gentlemen's Tailors
Cleaning, Pressing, Dying and Repairing. Charges reasonable.
180 EAST FRONT ST.

Equitable, New York and Mutual Life Insurance
bought for the most money. Any amount also paid if you be laid up. Double all benefits in travel, etc. Consult
E. F. DORMAN, Specialist,
Room 4, 221 Park Avenue.

I. SHRAGER,
PRACTICAL TAILOR.
Suits to order $14.00 up. Top Pants from $3.00 up. Cleaning, Pressing, etc.
113 Madison Ave., near W. Front St.

DEMONSTRATION
every afternoon from 5 to 6 o'clock of the IVES MECHANICAL TRAIN,
at
HARPER'S,
411 Park Avenue.

SCRIBNER & TAYLOR,
Stationers & Newsdealers
331 Watchung Ave.
Prompt Delivery Morning, Evening and Sunday Papers to all parts of the city.
Magazine Subscriptions Solicited.

DRUGGISTS.

POWERS'
SOLUTION 5 CHLORIDES.
The Best Disinfectant. Prevents Disease.
J. P. Powers'
PHARMACY
Sylvan Toilet Soaps
Special for 2 weeks, 25c box.
Miller's Pharmacy.
Agency for Belle Mead Sweets.
Hodge's Pharmacy.
Reliable goods in all Departments.
Agency for Belle Mead Sweets.
Tel. 210-J. Y. M. C. A. Building.

HOTELS.

HOTEL WALDORF
EAST FRONT STREET.
HENRY WINDHAM, Prop.
Gottfried Kruger's Extra Beer on draught. Imported Wines, Liquors and Cigars. Hotel accommodations and private Dining-Room.

HOTEL KENSINGTON
(Licensed.)
J. H. STAATS, Prop.
107-109-111 North Avenue.
Everything New and Up-to-date.
An inspection solicited.

HOTEL IROQUOIS
Commercial Headquarters. J. W. LEARY, Proprietor Plainfield, N. J.
Pabst Milwaukee Beer on draft.
SUNDAY DINNERS SPECIAL FEATURE

CESSPOOLS AND GARBAGE.

Mrs. John Brown,
Successor to John Burke and Jones & Co.
Cesspools and Vaults Cleaned from $3.00 upwards
Satisfaction Guaranteed.
Don't give your order until you consult me.
Estimates Cheerfully Given.
Leave orders at J. T. Vail's, North avenue, Plainfield, N. J.
Postoffice Box 718.
FRANK BURKE, Manager.

PLAINFIELD WINDOW CLEANING CO.
GENERAL HOUSECLEANING.
WM A. KLINE, 611 W. 3d St

JOHN WINZENREID,
Furniture and Freight Express.
Moving Vans and Storage.
312 Lee Place. 'Phone 640-R.

H. SOLOMON.
MERCHANT TAILOR.
Suits to order from $14.00 up.
Trousers to order from $4.00 up.
REPAIRING and PRESSING.
Work called for and delivered.
19-21 Somerset St. Telephone 643-J.

GREAT BARGAIN SALE
of Nursery stock. We are not going out of business, but have some bargains left over from last fall's sale. Don't wait until you need your stock; order now and get your choice of Evergreens, Roses, Shade Trees, Hedge Plants, Flowering Shrubs and Vines.
BELLEVIEW AVENUE NURSERY CO.,
Off Park Ave., near Hillside Ave.

Washington Rock.
Picnic parties can be served with Hot Tea and Coffee at 10 cents quart. Other parties will be provided with anything ordered. Soft Drinks, Sandwiches, etc., always on hand. Shelter at Nittinger & Perrine's, near by.
V. SWOODY, Dunellen, N. J.

Lovers of Oysters
will find just what they want at
F. NEIDIG'S
94 Somerset St. Telephone 62-L.
Also choice Meats, Poultry, Game and Seafood

Expert Watch Repairing at
DOANE'S
115 PARK AVENUE

GEORGE E. STEENGRAFE.
Dealer in miscellaneous merchandise, plain and beveled mirrors. Beveling and Silvering a specialty.
DROP ME A POSTAL.
SOUTH PLAINFIELD, N. J.

Kindling and Grate Wood.
Cedar Posts and Bean Poles. Prompt deliveries. Orders received at 69 Somerset St.
JOHN MOBUS,
P. O. Box 329.

W. B. RANDOLPH
The Tonsorial Artist,
is doing business at 206 Watchung avenue. Trolley station.

(A)
Amos H. Van Horn, Ltd.
ROLL AFTER ROLL OF THE LATEST
Ingrain Carpets
As well as every other staple weave, pattern and coloring, going quick at the
Sweeping Removal Sale Price Tumbles!
Price is NO object — reducing stocks IS! Pay you to buy NOW even if you "held" goods, till next Spring!
45c. Ingrains . . . at 28c. Yd.
60c. Ingrains . . . at 48c. Yd.
75c. Ingrains . . . at 53c. Yd.
85c. All wool Ingrains at 65c. Yd.
1.20 Old Fashioned 3 Ply Ingrains at 98c. Yd.
Ingrain Art Squares and Rugs all Sizes—Wilton, Brussels, Tapestry, Smyrna and Oriental Rugs at
REMOVAL SALE PRICES!
Also Mattings, Linoleums, Oil Cloths all widths—big cuts
AMOS H. VAN HORN, Ltd.
Be sure you see "No. 73" and first name "AMOS" before entering our store.
ACCOUNTS OPENED— EASY PAYMENTS
73 MARKET ST., NEWARK, N. J.
Near Plane St., West of Broad St.
All trolleys transfer to our door.
Telephone, 550.

J. C. POPE & CO.,
INSURANCE AGENTS,
110 E. Front St., Plainfield, N. J.

JOHN J. LEAHY
Plumbing Heating Tinning
All work guaranteed. Estimates furnished Telephone connections
136 PARK AVENUE

T. H. LAURY. E. S. DAUDT.
Laury & Daudt,
MASON AND BUILDER.
Office, 323 East Front Street.
Tile Setting, Mantel & Front Work.

McCULLOUGH'S STEAM MILL,
21 Steiner Place, North Plainfield, N. J.
R. H. McCULLOUGH, Prop.
Sash, Blinds, Doors, Mouldings, Scroll Sawing, Turning, etc. Estimates cheerfully furnished.

A. H. ENANDER,
Sanitary Plumbing, Gas Fitting, Steam and Hot Water Heating.
Contractor for Sewer Connections.
125 Watchung Av. Rear.

LOUIS BECK
Carpenter and Builder.
719 South Ave. 'Phone 480-W

EDWIN A. CRAIG,
Electrician,
202 E. Front St. Tel. 293-J.
Repairing in all its branches.

'Phone 572-W
WHY
take your Watches, Clocks and Jewelry to the city? You can have first-class city work done
AT BROWN'S.
202 Watchung Ave. Trolley Station.
30 years experience in Glasgow Scotland, and New York.

Southern Restaurant.
25c—A SPECIAL DINNER Very Popular.—25c
Home-made Pies, Cakes, etc., Fresh Daily. Family Trade Solicited.
113 Madison Ave., Plainfield, N. J.

LADIES DESIRING
KNIFE-PLEATING OR PINKING
done, will please leave their orders at No. 22 Duer St., and it will receive prompt attention.
MRS. FORCE.

Wm. Hand & Sons,
Moving Vans and Storage
Warehouse for Furniture, Pianos, etc.
Truckmen and Riggers.
136 E. Second St., Plainfield.
Telephone 1722.
All work will receive prompt attention.

WILLIAM H. KIRCH,
CARPENTER AND BUILDER
66 DUER STREET N. PLAINFIELD
Estimates cheerfully given.
Jobbing promptly attended to. Tel. 402-J.

BUILDING MATERIAL.
Flint Rock Manufacturing Co. of Plainfield, N. J.
Flint Rock Building Blocks for building purposes in all designs and colors.

BUTCHER
Grandview Meat Market,
GEO. EGEL, Prop.
198 Somerset St. Tel. 321-J.
Choice Meats, Poultry, Game and Provisions.
Orders called for and delivered.

ALEX. LUSARDI,
Foreign and Domestic Fruits, Choice Confectionery, Nuts, Cigars, etc.
211 W. Front St. Tel. 507-W.

E. B. MAYNARD.
New Shop, New Furniture, Best Service.
TONSORIAL ARTIST.
Also Choice Cigars.
141 North Ave., Plainfield N. J.

HENRY J. WIERENGA,
EXPRESSMAN AND TRUCKMAN.
All kinds of Express and Trucking business promptly attended to.
Leave your orders at store of Joseph Sattels, Pianos and Organs, No. 108 North Avenue, and the same will receive immediate attention.

TRY
DOBBINS'
NICKEL CIGARS
208 Park Ave., Plainfield, N. J.

WM. H. BROKAW,
Carpenter and Builder.
I estimate on shmall as well as large contracts. Will call and submit figures.
661 West Front St. Tel. 301-L

CHRISTIAN ENDEAVOR.

Prayer Meeting Topic For the Week Beginning Oct. 22.

By REV. S. H. DOYLE.

Topic.—Sacred songs that have helped me.—Eph. v, 15-20; Col. iii, 15-17. (A praise service.)

When Moses and the Israelites were delivered from the Egyptians and had successfully crossed the Red sea, they expressed their gratitude to God in song. The "Song of Moses" was sung, and Miriam, the sister of Moses, at the head of the women, responded to it. From that day to this sacred song has had an important part in the service of God, and praise has been given an important place in the worship of God. If there is any criticism upon this part of the public worship today, it would be rather that too much time is devoted to music, especially to that of trained quartets and choirs, and that some of the jingling tunes frequently heard in religious services are not sacred, but have been aptly described as "ecclesiastical ragtime." For the true worship of God congregational singing should be given the supreme place, and only songs that find their suggestion in the inspired word of God or in religious experiences, similar to those of the Scriptural composers, should find a place in our religious hymn books.

1. Sacred songs should be sacred, and if they are the number of books and hymn writers will be more limited than they are today. God's people for centuries used practically 150 psalms, composed by a very limited number of men. The man who can set them to such tunes as "John Brown's Body," etc., was never called of God to such a work. They are sacrilegious songs and not sacred songs. They inspire irreverence and not worship and should be cast aside without the least consideration. We are counseled to sing "psalms," the sacred songs of the Bible; "hymns," songs praising the divine Being, and "spiritual songs," songs expressing religious experiences which have been inspired by the Holy Spirit and which He wants us to sing. Such music will be sacred and helpful, and God will accept it as praise to Him.

2. Sacred songs are to be used in private and public worship. The use of the hymn in connection with family worship is fast passing away. In Eph. v, 19, Paul refers to social worship in the home. "Speaking to yourselves," or, rather, to one another, "in psalms, hymns and spiritual songs." The idea is that one would start a song and then another a second hymn, and no method of praising God is more helpful than this. In Colossians it is "teaching and admonishing one another in psalms and hymns and spiritual songs." This applies to public worship. Sacred music here is most helpful. It leads to the conversion of souls, it comforts the hearts of the burdened and it cheers the downhearted and the discouraged. Therefore let us always add our voices to the singing of the congregation.

Sacred songs to help us spiritually must have their origin in the heart. Heart singing is effective singing. In both Ephesians and Colossians Paul emphasizes this fact. His expression to the former is, "Singing and making melody on your heart to the Lord;" to the latter, "Singing with grace in your heart to the Lord." Professional singers make no greater mistake than when they sacrifice the soul in their singing to the artistic. This is especially true in rendering sacred music. The singer who attempts to praise God or to lead a congregation in public praise with artistic finish rather than with melody from the heart shows himself or herself to have absolutely no conception of the first principle of rendering sacred music. Instead of being artists they are ignoramuses. When we praise God, whether it be with the trained, cultivated voice (and these should be used in His praise) or with the unsteady, trembling voice of the aged servant of God, let us praise Him from the heart, "singing with grace in our hearts unto the Lord."

BIBLE READINGS.

Ex. xv, 1, 2; Judg. v, 1-3; Ps. xxxiii, 1-5; xxxiv, 1-3; lxvi, 1, 2; lxxxix, 1-7; xcii, 1-3; Matt. xxvi, 30; Acts xvi, 25, 26; Rev. v, 9, 10; xiv, 1-3; xv, 1-3.

A Methodist Tribute.

The Methodist New Connexion at its one hundred and ninth annual conference passed resolutions declaring that "the conference has the clearest possible proof that the Endeavor movement is an important factor in sustaining and enlarging our church membership."

In the Foreign Field.

Australia's last convention was recently held in Hobart, the capital city of Tasmania.

There is now a Christian Endeavor union at Samoa, with a membership from the two groups of islands of 839.

In Tokyo, Japan, one of the Endeavorers printed the Christian Endeavor pledge on a piece of white cloth which hangs in the chapel and is read at every consecration meeting.

The Makiki Christian Endeavor society in Hawaii has a "customs reform committee" composed of five men. Its name suggests its work.

"Three years ago," says President Harada, "there were 140 Christian Endeavor societies in China. Today there are 350."

A Christian Endeavor union has recently been formed in Colombo, Ceylon.

"Christian Endeavor in Bulgaria," says Mrs. George D. Marsh, the missionary, "is not only alive, but growing."

The Norwegian name for the Christian Endeavor society is "Ungdomsforeningerne for Personlig Kristendom."

There are now three Christian Endeavor societies in the Balearic islands, the latest formed being in a Methodist church.

The Iron Brigade

A Story of the Army of the Potomac

By GEN. CHARLES KING

Author of "Norman Holt," "The Colonel's Daughter," "Fort Frayne," Etc.

Copyright, 1902, by G. W. Dillingham Co.

"What do they owe you, sir?" demanded the aide, turning to the elderly man at the sideboard who was nursing a bruised throat, yet looking infinitely thankful.

"They don't owe me—'cept for a few drinks of peach—I'd a given them that gladly if they'd said they were dry and hadn't any money, but when it came to takin' the demijohn I 'lowed it was robbery."

"How dare you men break in here?" demanded Benton, sternly. "You know the orders against plundering. Take their names, sergeant, and turn them over to the guard when you overtake the regiment."

"May I say a word, sir?" asked one of the trio, stepping forward, with a shifty salute, for all three seemed sobered by their plight.

"Say on."

"We didn't break in, sir. The door was open, the light in the window. We were down here before eight o'clock with the sergeant, trying to find news of the young lady, and this fellow can tell about her and won't tell. It was that we came to see about. He set up the peach to keep us from 'peaching,'" and the scamp had the impudence to grin over his own conceit.

"Take those men outside," ordered Benton, implacably, "and ask Dr. Chilton to step in here a moment. I'm afraid you're hurt," he continued, for the man had turned pale and was leaning against the sideboard for support. At the sound of the name "Chilton" he started and glared. Obediently the sergeant marched his prisoners to the outer air, and, presently, in came the doctor. One quick glance passed between him and the pallid Virginian.

"You here now, Jennings!" cried the newcomer; "and hurt? How did it happen? When did you get here? Have you seen—do you know anything of Rosalie?" and by this time his practiced finger was at the other's pulse—the other who for all reply glanced significantly, warningly toward Benton, and seemed striving to bid his friend be silent. But the doctor was all impatience.

"Speak man! This gentelman is a friend—a friend in need. You have seen her. Is she safe? Is she harmed?"

"Safe," was the sententious answer, with still another significant look, disregarded as before by Chilton.

"But what does it mean? Why should she leave Henry's? She was to take care of her brother till I returned. Had anybody dared—affront her—there? Where is she, Jennings? Answer me, man!"

But despite the almost agonized appeal, despite the assurance that Benton, though in the garb of the enemy was yet a friend, the Virginian could not reply. "Wait, doctor—wait till you see Judge Armistead. He'll tell you the hull story. He's coming over from Hopewell this evening——"

"Judge Armistead—here? And she went with him, do you mean—and left my boy? Why, Jennings, I can't believe it."

And then the Hoosier sergeant again came to the door.

"Sharp firing, lientenant, south of us! Shall I follow Maj. May or turn after the guard toward the Lewis place?"

Leaving the two Virginians Benton stepped outside. The moon was just peeping above the trees toward the distant heights of Centreville and near by objects were become more readily visible in the faint and mystic light. Somewhere to the south—toward the Junction—Stuart's venturesome troopers had come in view of slowly retiring parties of the Western brigade and a fairly brisk fusliade was the result. For a moment the officer listened to the spiteful crackle of carbine and rifle, then answered the question. "Better follow the major—and lively, too. I'll catch you before you've gone a quarter of a mile."

He felt that it was now unsafe to return to the Henry house. The guard was gone. The chances were that within a few minutes Stuart's troopers would be coming up the Sudley road from the south. He would say a word of farewell to Dr. Chilton, then follow his men. Leaving the horses with the orderly in front, he once more turned, and as he entered the rear room, stopping a most excited conversation, he was amazed to see the back door which had been shut and barred three minutes before, swiftly closing behind a slender figure in the trim frock of gray—the uniform of the confederate service. He saw the same form flash by the northward window, and instead of pursuing, whirled about, sprang through the front door and round to the westward side of the house just missing collision with a panting corporal who cried, "Reb officer ran down this way from the Henry house. Me and Hinks followed." All in an instant then his suspicions were confirmed. All in a second's time, it seemed, he had hurled himself on a dim, fragile form and, clasping it in his arms, strained it, despite furious struggles, to his breast. "Paul—Paul!" he cried. "Don't you know me?—Fred? Surrender, you blessed boy reb, surrender. Heavens, man, don't scratch!" for two furious little hands were tearing at his cheeks. "Speak, you sinner. Haven't I known since five o'clock 'twas you I saw at the window?"

But so far from speaking, only panting incoherencies escaped the lips of his captive. Straining, squirming, the slender form writhed and palpitated in his clasp, a heart was throbbing like mad against his, and while he still clung with one arm to his prize, he seized and captured with the other hand a long, slim-fingered, sharp-nailed little member that was bent, apparently, on tearing out his eyes, and then, swaying and staggering, Benton bore his prize into the moonlit space beyond just as the doctor and the Virginian, lantern-bearing, came stumbling out into the night. The yellow gleam fell full on a beautiful, dark, flushing face, framed in masses of dusky hair tumbling about the sloping shoulders and down the slender back—for the natty slouch hat had been lost somewhere in the scuffle—fell upon glowing, indignant, magnificent eyes, upon flashing white teeth, upon lovely, ruddy, parted lips, and in amaze, yet still clinging to his lovely captive, Benton stammered:

"Not Paul, but, whoever you are—my prisoner!"

"Not Paul—nor your prisoner!" was the sudden, exultant answer, in a voice that ever since early evening had been ringing in his ears. "Not your prisoner. You're ours! Do you hear?" And out of the silence of the night there burst the thunder of galloping hoofs, close upon them, sweeping like a tornado over the open fields to the northwest, and then there came, whirling into view and surging all about them a swarm of shouting, jubilant cavaliers—Stuart's Virginians in all their early glory.

CHAPTER VIII.

A BADGER IN THE TOILS.

The rest of that night was long a blank in Benton's mind. He had vague recollections of a furious struggle, of trampling horses, of shining, whirling saber blades, of a leap to saddle and frantic effort to cut his way through circling foes, of riders' shouts, a woman's scream, a crushing blow that nearly split his skull, and then—oblivion until morning; and the face bending fondly, anxiously over him, as he opened his eyes, was that of Paul Ladue, and the first words that faltered from his lips were: "Paul, poor old boy! How sick you must have been!" for, white and haggard and distressed, the winsome features of the year gone by—the dream face of his chosen friend, seemed aged and worn almost beyond recognition.

Then there were hours of trundling over rough, half frozen roads, with a racking pain in his fevered head and incessant thirst. Bearded faces came and peered at him from time to time, not in enmity or hate, but almost in soldier sympathy, and one young fellow in a gray jacket and cap three sizes too big for him, perched on the back of the ambulance in which he rode and gave him frequently cool water from his canteen. From time to time Dr. Chilton came and ministered to and comforted him. "It's the fortune of wah, my deah suh," said he. "Yes'dy my boy, my daughter and young Ladue yahnduh were all in your hands. Now it's just the other way. Be patient, suh. Once across the Rappahannock we'll take to the cyahs. This side the river the railway is all ripped up."

Four patients had Chilton to care for now, it seems, and by Gen. Johnston's orders, fast as they could possibly be transported, he was conveying them under cavalry escort beyond the river. In very serious plight was his own gallant boy, the lieutenant of the First Virginia cavalry, to rescue whom his comrades had made that wide detour and sudden and surprising swoop from the northward side of the pike. Reclining in the second ambulance throughout the morning hours was Miss Chilton, suffering both from shock and partial collapse, for she had been knocked down by a rushing, riderless horse in the midst of the melee in front of the stone house and severely bruised and shaken. Third on the list of invalids, but insisting on remaining in saddle, was Lieut. Paul Ladue—the unhappiest man in the party, worn down with grief and anxiety. Fourth and last was Fred Benton, with a bandaged skull and a broken arm—captured in the moment of supposed victory.

(CONTINUED.)

Ralph Bullman,
CARPENTER and BUILDER
Estimates. Jobbing. Special Repairs.
93 Grandview Ave. 'Phone 562-J.

Baggage Express.
HOAGLAND,
230 Park Ave. Tel. 524-W

The kind that mother used to make
PIES, CRULLERS, CAKE and ICE CREAM. All Home-made
W. W. WARNOCK,
'Phone 313-W. 144 West Front St.

W. V. SNYDER & CO.
NEWARK, N. J.

TAILORED SUITS - - $15

This is like finding 3.50, for these suits are actually worth 18.50.

Made of strictly wool Cheviot of extra quality in two styles; one with coat having velvet shawl roll collar trimmed with braid and velvet cuffs to match; lined to the waist with fine satin; the other style with velvet notched collar finished with stitched straps of cloth; lined throughout with fine satin; both styles with 45 inch long coats; skirts in the newest 11 and 15 gored side plaited styles; the tailoring is exceptionally good, and Friday's price is very low. Special at

$15.00.

WORD OF FLANNELS.
Domet Flannels—Fine quality and good weight; firmly woven; 27 inches wide, unbleached; reg. price 8c; special at.... 6c
White Daisy Flannel—Everybody knows the Daisy cloth, pure bleached, very soft and fine; 27 inches wide; regular 10c kind; special at 8c
Embroidered Flannels—Of excellent quality; new and pretty designs; hemmed and scalloped edges; about 20 designs to choose from; usually 50c and 59c a yard; special at 25c

CORSET NEWS.
Included in our great collection of well known makes of corsets are the R. & G., C. B., A La Spirite, Nemo, Self-Reducing, Her Majesty's, Loomer's, D. H. & C., Kabo, American Lady, W. B. Erect Form, W. B. Nuform, Thomson's Glove Fitting, J. B., B. D., P. N., Warner's Rust Proof and Redfern.
We also carry Ferris, Equipoise, H. W., and Ideal waists for women and children.
Bustles, Hip or Bust Pads, Bon Contour, Hose Supporters and all necessary accessories.
A special lot, including the well known P. N., W. B., Erect Form, C. B., A La Spirite Corsets, made of batiste and coutil; straight front; dip hip; with or without hose supporters; neatly finished with lace, beading or ribbon; special priced 77c

THE UMBRELLA SALE.
This is a fine opportunity for securing good umbrellas with extremely pretty handles at very low prices.
Taffeta Silk Umbrellas; with handles, many of which are found on regular $5 umbrellas; an immense assortment to choose from; at only 1.95
Piece Dyed Taffeta Silk Umbrellas—Men's and women's sizes, worth no less than $2; at... 1.50
English Gloria Umbrellas—Good for rough and careless usage; would be cheap at $1; in this sale at 69c
Boys' and Girls' Umbrellas—Of English gloria and taffeta silk; kinds that should sell at 1.98, for 98c; those that should sell at $1, for 79c
"Niagara" $3 Umbrellas—Of silk serge with tape edge; sold exclusively by this store; during this sale at 2.69

FINE COTTONS.
Silk and Cotton Eolienne—Very silky in appearance and very durable; fine for evening wear and for waists; one of those Fall's leading novelties; 15 shades to choose from; 27 inches wide; sold in many stores at 50c yard; our special price 29c
French Sateen—Rather scarce, very much in demand, yet we have a large assortment of pretty designs in silk effects on navy blue and black grounds; 30 inches wide 35c

W. V. SNYDER & CO.,
BROAD STREET—NEWARK, N. J.—CEDAR STREET

STONE AT
Bartle's Stone Yard
Corner Church and Second Streets.
All kinds of
Cut Stone, Building Stone,
Flagging and Curb Stone.
Have some 18-inch and 2 and 3-feet walk very cheap. Leave orders for your foundation and cesspool stone with us.

HARRIS SCHWARTZ
Ladies' Tailor and Dressmaker.
Place your orders for Fall Alterations and Fitting now. Avoid delay later. New York Expert.
208 WEST FRONT ST.

679 W. Fourth St 'Phone 508-L
M. D. O'KEEFFE,
Carpenter and Builder.
All work Promptly Attended to and Estimates Cheerfully Given. Jobbing a Specialty.

L. Moraller & Son,
Watchmakers and Jewelers.
Watches, Clocks and Jewelry. Fine Watch and Clock Repairing a Specialty.
219 Park Ave. Plainfield, N. J.

WORTH & MARSH
(Successors to J. J. Heideloff.)
31 Somerset St., Plainfield, N. J.
The New Air Light with 150 candle power mantle.... 69c
Complete .....

J. W. VAN SICKLE,
122 North Ave., Plainfield, N. J.
Fresh and Salted Meats.
Game in Season. Philadelphia Scrapple.
Orders called for and delivered promptly.
Telephone No. 463-J.

SECOND-HAND MEN'S CLOTHING
bought. Good prices given. Postal or note receives prompt attention.
I. RICHARD, 7 Somerset St.

PAINTERS AND DECORATORS.
We call your attention to our fine display of
New Wall Papers.
We can't describe the patterns, but they are new, striking and effective, and with our large assortment we are sure to please.
Paints, Oils and Varnishes.
Woolston & Buckle,
145 North Avenue.

Good Taste in Decorating
is a very important thing in the attractiveness of your home.
We do decorating, painting and papering that's up to the queen's taste of artistic beauty—and our prices are attractively low.
Splendid assortment of Wall Papers, latest designs and tints. They're high quality will delight you, and our low prices will please your pocketbook. Come and see.
JAMES C. HANSEN,
141 E. FRONT STREET.

1905 Wall Papers.
IMPORTED & AMERICAN GOODS.
C. CONOVER & CO.
Decorators, Painters and Paperhangers. Window and Plate Glass.
115 Elmwood Pl. Tel. 226-J

I. N. WYCKOFF,
PAINTER AND DECORATOR,
556 West Front Street.
Papering a specialty. First-class work my motto. Glass furnished and Glazing done.
Telephone 292-L.

JOHN WIRTH
(Successor to Henry Liefke.)
Bakery and Confectionery.
201-203 West Front St. Tel. No. 723.
All orders delivered at short notice.

McMANUS BROS.
BED-ROOM FURNITURE.
The immense scope of our stock is one of its most attractive features. See our handsome showing of Bed-room Furniture and you will admit we have an exceptionally fine assortment and at prices that the closest bargain seeker will be glad to take advantage of.
ENAMELED IRON BEDSTEADS—At 2.49—Heavy posts, brass trim, any size. At 5.00—Green or white enamel, brass rail and trim, straight or bow foot. At 7.95—Fancy scroll filled bed, continuous posts, heavy brass spindles and husks, any size, any color—and from this price bed we have them up to 30.00.
ENAMELED IRON CRIBS—At 4.25—With continuous posts, drop sides and woven wire springs.
SOLID OAK DRESSERS—Large pattern shaped bevel mirror, cast brass handles, well made and finished. Special at 9.00.
GOLDEN OAK CHIFFONIERES—Large French beveled mirror, five drawers, cast brass handles. Only 6.95.
COMPLETE BEDROOM SUITS—In all the popular woods and finishes, commencing at 16.75.
McMANUS BROS.,
Elizabeth's Great Furniture and Carpet Stores.
105, 107, 109 First St., ELIZABETHPORT.
Liberal Credit Given. Stores Open Evenings.

CLYDE LINE TO FLORIDA
ONLY DIRECT ALL WATER ROUTE BETWEEN
NEW YORK, BOSTON and CHARLESTON, S. C. JACKSONVILLE, FLORIDA.
St Johns River Service between Jacksonville and Sanford, Fla., and Intermediate Landings
The "Clyde Line" is the favorite route between NEW YORK, BOSTON, PHILADELPHIA and EASTERN POINTS, and CHARLESTON, S. C., and JACKSONVILLE, FLA., making direct connection for all points South and Southwest
Fastest Modern Steamships and Finest Service
THEO. G. EGER, G. M.
WM. P. CLYDE & CO., General Agents
19 State Street, NEW YORK

Heating Stoves and Ranges.
Special attention is given to this line—it is our aim to carry the best line of goods obtainable. The quantity sold by us during the year is a guarantee of right prices. Let us show you our line before you buy. Repairs furnished for all furnaces, stoves, ranges or heaters. We stock repairs for all stoves sold by us.
Tinning and Plumbing.
We call attention to our repair department. Have your heaters put in order now before cold weather reaches you. Estimates given. Satisfaction guaranteed.
Housefurnishing Department.
We cannot enumerate all the articles used in the house, but we have them all. The "Universal" Bread maker kneeds bread in 3 minutes and you need one every time you make it. Universal Cake maker is the newest thing out.
A. M. Griffen, 119-123 East Front Street. Tel. 6-J.

Fall Opening of
Suits, Overcoats and Cravenettes
in all the new shades and cut to fit. Boys' Suits and Men's Furnishings and Hats.
Clothing to Order.
WERNER'S Clothing House
206 West Front Street, Plainfield, N. J.

WALSH'S DAILY CANDY SPECIALS
is one of Newark's great shopping attractions. Each day we offer several fresh-made Candies at a cut below their regular price. A stop at Walsh's for one of these specials is the first thing down on the systematic shoppers list.
For their deliciousness and refreshing qualities try one of Walsh's 5c Ice Cream Sodas. They are tempting, healthful and gratifying to the palate as well. Be sure and visit Walsh's when you come to Newark.
R. Walsh & Co.
157 Market Street,
671 Broad Street,
Newark, N. J.

BLAIR'S -:- -:- BLAIR'S
Hawes Fall Line of Hats Are In.
"TOWN TOGGERY SHOP." 119 Park Avenue.

Fall Hats, Caps, Gloves, Underwear and Shirts.
Large assortment at popular prices.
O. M. DUNHAM,
Hats and Furnishings. 126 Park Ave.

PENNSY TO PLACE MORE HEAVY ORDERS

WILL SPEND $26,000,000 FOR FREIGHT CARS AND LOCOMOTIVES.

Philadelphia, Oct. 18.—The Pennsylvania Railroad Company is about to place the largest single equipment order in its history. It consists of 500 locomotives and 15,000 freight cars. Plans have been made with the Baldwin Locomotive Works for the building of 250 locomotives and 250 more are to be built at the company's shops at Juniata.

Bids for the construction of the freight cars have been invited and the order will be placed within a few weeks. It came as a great surprise, although it has been known that despite all recent additions to equipment the road is still short of motive power and cars.

Within the past nine months the company has placed orders for 16,300 freight cars and has received the major part of an order for 525 locomotives placed last year with the Baldwins.

The value of the combined order is placed at $21,250,000. Of this amount $15,000,000 will be expended on cars. The contract to be given the Baldwins is estimated at $3,125,000. It is probable that the motive power order will be increased before the first part of the order has been received. When the new order is placed the Pennsylvania system will have under way 31,300 new cars and a total outlay of $26,000,000 will be involved.

Traffic officers of the road say that every day an increase in freight is noticeable. Calls for more cars are heard constantly. Orders have been issued to the transportation department to hasten the loading and unloading of cars on the road, but even unusual effort has failed to supply the demand. Orders have been sent to all connecting lines to return immediately all cars belonging to the Pennsylvania, and still the demand exceeds the supply. It is estimated by the transportation officers that if the company had enough cars to meet the demand now more than the cost of the cars would be earned within a short time.

The car order will probably be placed with the Pressed Steel Car Company, the Standard Steel Car Company, the American Car and Foundry Company, the Cambria Steel Company and the Middletown Car Works.

Financial arrangements for the order have not been made, but it is predicted that the directors will order a part of the expense taken from the system's earnings, while the remainder will be taken out of the proceeds of the recent bond issue of $100,000,000.

FIGHT PUBLIC SERVICE.

New Brunswick Citizens Start City Ownership Movement.

A movement to establish a municipal lighting plant at New Brunswick in opposition to the Public Service Corporation was launched last night at a public meeting of one hundred citizens in the Young Men's Christian Association hall. F. B. Kilmer, of the Board of Health, presided, and H. B. Zimmerman was secretary.

Figures were produced showing that the Public Service Corporation was charging at the rate of 15 cents a kilowatt hour here, while in thirteen other cities where a comparison was made the price was from 55-hundredths of a cent up to 2½ cents a kilowatt hour. In these thirteen places there was a municipal lighting plant.

Asher Atkinson, ex-city engineer, made a report in which he said a lighting plant would cost New Brunswick $53,750 and its operation would save the city $1,500 yearly.

Transt-State Trolley Route.

Trenton, Oct. 18.—The New Jersey Short Line Railroad Company, which is to construct the connecting link between the Trenton and New Brunswick Railroad and the lines of the Public Service Corporation, thus shortening the through trolley route to New York, filed a certificate of relocation of route with the Secretary of State at the State House yesterday. The new route begins near pier No. 1 on Arthur Kill, Elizabeth, and runs to Milltown, intersecting the tracks of the Trenton and New Brunswick Railroad 996 feet southwest of the original junction point.

Women for Vote-Getters.

Philadelphia, Oct. 19.—A new feature in political campaigning in Philadelphia was the appointment yesterday by William T. Tilden, chairman of the City Party Campaign Committee, of twenty-nine women, wives of prominent men of the city, to take an active part in the present political battle. They will make a special effort to get out the stay-at-home voters.

Gas and Gasoline Engines
For all Purposes.
Machine Jobbing.
VALENTINE GAS ENGINE CO.,
Sycamore St. 'Phone.

CRESCENT MARKET.
CHARLES STRANZENBACH, Mgr.
(Formerly of the Plainfield Beef Co.)
Dealer in Meat, Poultry, Fish, Oysters, Vegetables, etc.
Watchung Ave. and 4th St. Tel. 316-R.

CENTRAL MAY CONTROL THE LEHIGH VALLEY

WALL STREET HEARS RUMOR THAT THE DEAL IS UNDER WAY.

New York, Oct. 19—It was rumored in Wall street yesterday that negotiations were on foot for the transfer of the Lehigh Valley to the Jersey Central, which is controlled by the Reading. Inasmuch as Reading is controlled by Lake Shore and Baltimore and Ohio, which practically means New York Central and Pennsylvania, this is repetition in form of the rumor circulated some months ago that the New York Central and Pennsylvania interests were about to take over the Lehigh Valley. It will be recalled that the latter lately acquired the Coxe Brothers' coal and railroad properties. The tendency toward concentration of the anthracite interests is plainly to be seen.

It was also rumored that the large anthracite corporations are seeking to acquire control of the Lehigh Coal and Navigation Company. In this connection a dispatch from Philadelphia yesterday said: "There are at present no negotiations looking toward the purchase of the Lehigh Coal and Navigation Company according to an interest in the property in position to speak with authority. Negotiations may be opened at any time, as certain interests had the purchase under consideration for some time, but whether they are ready to make an offer is undetermined."

President Thomas, of the Lehigh Valley, and party are on a tour of inspection of the Delaware, Susquehanna and Schuykill Railroad and the Coxe Brothers' mines. The trip is primarily taken to arrange for changes contemplated by November 1. It is thought that the mining department of Coxe Brothers will remain undisturbed and that the shops at Drifton will be enlarged to accommodate the increase in mine repair work.

On the New York Stock Exchange yesterday new high records were established by Jersey Central and Delaware and Hudson. The former which was quoted ex-dividend, rose 6 points, to 224, on dealings approximating 5,500 shares. Delaware and Hudson advanced about 3 points, to 226, but reacted later and closed at 224. Upward of 11,000 shares changed hands, something out of the ordinary.

"NOT WORRIED"—M'CARTER.

Silent on Plans of Rival to Public Service Corporation.

Thomas N. McCarter, president of the Public Service Corporation, stated yesterday that he was neither interested in nor worried by the incorporation in Jersey City yesterday of the Hudson Street Railway Company, a corporation with $3,000,000 capital, formed for the supposed purpose of competing with Public Service lines. Mr. McCarter declared he knew absolutely nothing about the aims and objects of the new concern, and did not care what they were.

"I know no more about the matter than does the general public," said Mr. McCarter. "It does not worry us, and we are not interested in what other people do."

Governor Stokes Opens Fair.

Governor Edward C. Stokes formally opened the annual fair of the Fourth Regiment, N. G. N. J., at its armory at Bergen avenue and Mercer street, Jersey City, last night. He spoke briefly, complimenting the regiment upon its record and expressing the hope that the fair would prove a substantial financial success. The Governor was accompanied by his entire staff, who expressed a warm interest in the success of the fair.

Eleven Years a Bishop.

In honor of the eleventh anniversary of the consecration of the Right Rev. James A. McFaul as bishop of the Diocese of Trenton, St. Mary's cathedral, Trenton, was crowded yesterday morning. The altar was arranged with cut flowers and brightly illuminated with candelabra and sanctuary lights.

When Your House Is On Fire

it is too late to procure A Policy of Fire Insurance.

Why not take the necessary precaution, and provide Ample Protection for your property now?

We represent the Best Fire Insurance Companies in the world—those famous for the prompt and just settlement of claims.

Our rates are so low, you cannot afford to carry your risk alone.

Elston M. French.

171 North Avenue,

Tel. 24. Plainfield, N. J.

NEW YORK OFFICE, 141 Broadway.

CHRISTIAN FIELD.

The Sunday-school of the Church of the Holy Cross will reopen for the fall and winter season Sunday morning at 9:30.

The Missionary and Aid Society of Warren chapel will hold the regular meeting at 2:30 tomorrow afternoon. The members will sew for the missionary box that is being prepared.

The Girls' Mission Club of the Congregational church began their meetings yesterday with the first of a series of studies on Africa. The members had a supper at 6:30 o'clock.

The Junior Epworth League of the Monroe Avenue M. E. church will hold its first fall meeting in Epworth House tomorrow afternoon at 3:30 o'clock. Plans for the winter will be considered.

N. P. H. S. DEFEATED.

Peacock Saves His Team from Shutout by Drop Kick.

The city High School eleven defeated the borough High School team yesterday afternoon by a score of 12 to 4. P. H. S. scored in each half, Douglas and Loizeaux making the touchdowns. Peacock scored the four for N. P. H. S. in the second half with a drop kick from the P. H. S. 25-yard line. Both sides fumbled twice. Peacock, Loizeaux and Douglas distinguished themselves. The line-up:

P. H. S.		N. P. H. S.
Douglas	left half.	Monday
Lynes	right half.	Webster
S. Freeman	fullback.	Matthews
Flanders, H. Freeman	quarterback.	Peacock
Loizeaux	right end.	M. Van Arsdale
Mahaffey, Martin	left end.	A. Van Arsdale
Todd, Rittenhouse	right tackle.	Burtis
Guion Fountain	left tackle.	Day
Leggett	center,	Powlison
Osgood	left guard.	Ammerman
Gid Fountain	right guard.	Fisher

ASKS $15,000 FOR ARREST.

Declares She Was Wrongfully Charged With Being Shoplifter.

Mrs. Elizabeth Wadsworth, of No. 347 Cortlandt street, Belleville, instituted yesterday a suit for $15,000 against L. Bamburger & Co., of Newark. She alleges she was falsely arrested last April 19 and held on suspision of being a shoplifter at the instigation of the firm's representatives.

According to her statement to the court, Mrs. Wadsworth, with her two step-daughter, Florence, fifteen years old, and Madge, eleven, visited the defendants' store on the day in question on a shopping tour. While in the place, she declares, her elder daughter complained of feeling faint, and the plaintiff left her alone on the first floor while she and her younger daughter went to complete their purchases.

When she returned in reach of her daughter, Mrs. Wadsworth declares she was compelled to go to the office of the firm, and there she found her daughter surrounded by articles that, it was said, had been found in the girl's possession. The knowledge that her daughter was a kleptomania was shocking to her, Mrs. Wadsworth alleges, but she was still more shocked when she was compelled to submit to the ignominy of a search. Afterward, the allegation avers, Mrs. Wadsworth was placed under arrest and forced to go to police headquarters, and afterward to the First Precinct, where, she says, she was kept a prisoner for two hours.

Joseph Fields Non-Suited.

A suit instituted by Joseph Fields, of Piscataway, against Mrs. James Morrison, of East Front street, for money due for the keep of a horse, was tried in Justice Hand's court yesterday afternoon. It was shown that the horse was the property of Mr. Morrison, and not his wife, that he was the one who put the animal to board, and the court rendered a verdict of no cause of action. The horse died on the Fields place, and the question of its death will enter into the suit if Mr. Fields brings an action against Mr. Morrison. William Newcorn was the defendant's lawyer.

Dunellen Campaign Paper.

The Dunellen politicians are issuing a six-page campaign paper, called the Dunellen "Outlook." Copies are printed on a hectograph. B. A. Brown is editor, E. E. Shively is financial manager, and F. Wrage is the secretary. The back page is given over to cartoons by S. A. Brown. The paper is issued weekly.

Knights of Pythias Elect Officers.

The following officers were elected yesterday at Atlantic City by the Grand Knights of Pythias of New Jersey: Grand chancellor, David Campbell; brigadier general, A. Davidson; secretary, C. B. Lipscomb; treasurer, Thomas Cole; surgeon general, Dr. Leroy Morris.

Try a Press Want Ad

$2 In Red Star Stamps to Start Book, whether you buy or not, given away at Scheuer's store Firday and Saturday, 20th and 21st.

DON'T MISS Free Stamp Day, Saturday, Oct. 21, at Red Star Stamp Parlor, 112 Madison avenue. 10 Red Star Stamps given away Free to collectors presenting book on that day.

MAIL AND TELEPHONE ORDERS FILLED PROMPTLY. PRINTED POSTALS FREE. 'PHONE 45

SCHEUER'S STIRRING STAMP SALE! THE PUREST FOODS AT COST THE BEST STAMPS IN PLENTY

Not only a series of startling surprises in close prices on STAPLE FOODS and HOUSEHOLD SUPPLIES, but a powerful demonstration of Scheuer's liberality in Stamp giving. Those who never knew the value of RED STAR STAMPS will have a splendid chance at this sale to start a Red Star book---those who have a book nearly filled can complete it with the beautiful gifts this stamp sensation puts before them. No stamp touches the "RED STAR" for all 'round value and reliability, or we'd give it. No stamp shows a finer collection of elegant premiums for the Fall and Winter season than the one you'll see at the Red Star Parlors. By all means see it and you'll realize why we regard the RED STAR STAMP as the best trade inducer ever offered anywhere.

SALE GOOD **Friday & Saturday** Florodora Tobacco Bags, Soap Wrappers, Milk Labels exchanged for Red Star Stamps Friday and Saturday. SALE GOOD **Friday & Saturday**

120 Stamps FREE With Our Famous TEAS	100 Stamps FREE With Our Famous TEAS	70 Stamps FREE With Our Famous TEAS	20 Stamps Free With Any of These Choice Selected COFFEES	50 Stamps FREE With Our Pure SPICES	100 Stamps FREE With Our Famous 1 lb. Absolutely Pure Premium Baking Powder at 45c	20 Stamps Free With Six Cakes SOAP
Oolong, Mixed, Japan, Eng. Breakfast, Ceylon, Gunpowder, Hyson. Your Choice at Pound 70c	Oolong, Mixed, Japan, Eng. Breakfast, Ceylon, Gunpowder, Hyson. Your Choice at Pound 60c	Oolong, Mixed, Japan, Eng. Breakfast, Ceylon, Gunpowder, Hyson. Your Choice at Pound 50c	Maricaibo, lb ....23c; Java, lb ....29c; Scheuer's Premium Java, lb 27c	1 Pound Boxes: Black Pepper, White Pepper, Cayenne Pepper, Cinnamon, Cloves, Allspice, Ginger.	30 Stamps Free With Our Best Mocha and Java Coffee, lb..... 32c	Scheuer's Pure Borax Soap or Six Cakes Scheuer's Naptha Soap, at.. 25c
$12 Worth of Stamps Free	$10 Worth of Stamps Free	$7 Worth of Stamps Free	$2 Worth of Stamps Free	$5 Worth of Stamps Free	$3 Worth of Stamps Free	$2 Worth of Stamps Free
Cape Cod Cranberries, qt 12	Red Alaska Salmon, can 10	Swift's Lard pound 7c	Imported Swiss Cheese, lb 27	Ap'cots (heavy Syrup) 3 lb can 13	Uneeda Biscuits box 4c	Sardines in Oil, a tin 3c

FINEST QUALITY CALIFORNIA SUGAR CURED HAMS - - 7c lb | Finest Creamery Butter - 25c | SCHEUER'S BEST XXXX MINN. OLD WHEAT, 5.85 bbl., 75c bag

20 Stamps FREE With any of these items	10 Stamps FREE With any of these items	10 Stamps FREE With any of these items	10 Stamps FREE With any of these items	10 Stamps FREE With any of these items	10 Stamps FREE With any of these items	10 Stamps FREE With any of these items
3 lb box Starch...20c; 2 cans Lima Beans 20c; 2 cans Succotash..20c; 6 lb Rolled Oats..25c; 1 box Stf'd Olives..25c	Pepper, Mustard, Powder, Baby Oats, Ball Blue, 10c BOX	Ammonia, Blue, Vanilla Ex. Lemon Ex. Vinegar, 10c BOTTLE	1 Box Cocoa .....18c; 1 Bot. P'nut Butter 18c; 1 Bag Salt .....10c; 3 lb box Rice....20c; 3 lb box Prunes..25c	Pony basket Sweet Potatoes .....25c; Pony bas. Turnips.20c; Pony bas. Onions.25c; ½ peck Spinach..15c; 1 bunch Celery...15c	1 pkg. Farina....10c; 1 pkg. Maccaroni..10c; 1 jar Syrup .....13c; 1 pkg. Tapioca ...10c; 1 bot. Gerkins....15c	1 lb Gra. Crackers 12c; 1 lb Fig Bars ....12c; 1 lb Mixed Cakes..12c; 2 pkgs Unique Biscuits, pkg ..... 5c; 1 lb Grandma's Cookies 12c
$2 Worth of Stamps Free	$1 Worth of Stamps Free	$1 Worth of Stamps Free	$1 Worth of Stamps Free	$1 Worth of Stamps Free	$1 Worth of Stamps Free	$1 Worth of STAMPS FREE
Large New Layer Figs, lb 15c	Eagle Brand Milk, a can.. 12½c	3 cans Peas or 3 cans Corn.. 25c	Fresh Eggs, doz 25c	Salt Mackerel, each 6c	"Gusto," cup & saucer in box.. 13c	Grape Nuts, box (Reg. 13c) 10c

Swansdown Prepared Cake Flour manufactured expressly for Angel Food Cake and others Prepared strictly from the purest and best winter wheat. One pkg will make 12 cakes..... pkg 25c

S. SCHEUER & CO.

ROTH & CO.'S

FISH SPECIALS FOR FRIDAY.

Extra Fancy Weak - - - 8c per lb
Newport Haddock - - - 8c per lb
Extra Fancy Cod to boil - - 10c per lb
Snapper Blues - - - 12c per lb

Halibut, Salmon, Sea Bass, Kingfish, Porgies, Flounders, Butterfish, Smoked Finnan Haddies, Salt Mackerel, Salt Cod, Hard Crabs, Hard and Soft Clams.

Watch for Our Saturday Specials.

ROTH & CO.

NEW JERSEY'S LEADING BUTCHERS.

132 E. Front St. 'Phone 208. Plainfield, N. J.

32---MARKETS IN THE STATE---32

WE MUST VACATE.

Therefore we offer you the biggest bargains in

LEATHER GOODS

ever heard of before.

Don't let this sale go by without getting some of the great bargains offered. This is an opportunity of a lifetime, and you should come and see the beautiful leather goods offered at these low prices

DAVID DREIER.

LEATHER GOODS HOUSE,

110 W. FRONT ST. NEAR SOMERSET ST.

OPEN EVENINGS.

Beaver Hats, all shapes, $2.75.

Bonn's 140 West Front St.

Chiffon Auto Veils, 3 yards, $1.39.

INFANTS' AND CHILDREN'S HEADWEAR.

A great variety, pretty styles of Caps and Bonnets, Toques, Tam's, Colonials, Flats and Sailors, all moderately priced.

PRESBYTERIAN SYNOD ENDS.

Asbury Park is Chosen for Next Meeting.

Cape May, Oct. 19.—The closing sessions of the eighty-third annual synod of the Presbyterian church of New Jersey was held yesterday. The morning session was taken up largely with the hearing of statistical and revenue reports concerning the work of the church in New Jersey. A resolution was passed authorizing the churches to celebrate each year on November 5 or the Sunday nearest it the anniversary of the Protestant Reformation.

A committee was appointed to look after matters of interest to the Presbyterian church before the Legislature. The Rev. Dr. Henry C. Minton, the Rev. Joseph Howell, the Rev. Hugh M. Fulton, Henry T. Smock and Carroll Robbins compose the committee.

Asbury Park was chosen as the place for the next meeting of the synod in October, 1906.

Rev. Dr. J. R. Bryan conducted the prayer meeting at Monroe Avenue M. E. church last night.

GIRL CONVICT TO REFORM.

Helen Wilson Thinks That Honesty Pays Best.

Philadelphia, Pa., Oct. 18.—Having served four years in prison for theft and again a prisoner upon a similar charge, Helen Wilson, a very pretty girl, is convinced that honesty is the best policy, and intends to reform when she is free again. She was released at Auburn Monday afternoon and immediately arrested and brought here to answer a charge of taking jewelry and clothing valued at $1,000 from the residence of R. H. Seaman, in Thirteenth street, above Dauphin, in 1901.

"After I am released," said the young woman yesterday, "I shall live honestly. It pays best, I am convinced."

Children's Dresses.

Made in the latest styles. Box Plaits, Scotch Plaids, Cashmeres, a value that would be good at 1.50. While they last they go at

98c.

THE PARIS,

J. A. FASS, Prop.

214 West Front St. Plainfield, N. J

ROADSTERS' CALENDAR.
Sun Rises 6:15 a. m.
Sun Sets 5:14 p. m.
Lanterns must be lighted 6:14 p. m.

THE DAILY PRESS.

THE WEATHER
Rain and colder tonight; Saturday, fair much colder.
Maximum, 66; minimum, 61; 48 hours ending at noon today. Ther. at noon, 65.

Established May 10, 1887. PLAINFIELD, NEW JERSEY, FRIDAY, OCTOBER 20, 1905. Two Cents a Copy—$5 a Year.

GEO. P. MELLICK ON REGULAR REPUBLICAN TICKET

Organization Nominates Him Despite Protest of His Own Ward Delegates

MURRAY, COLLECTOR

Wilbur for Freeholder — Second Ward Gets Two Councilmen-at-Large, Montgomery Being the Other.

Despite the strong and persistent opposition of the Second ward delegates to the nomination of George P. Mellick as a candidate at large for the Common Council from that ward, the other three wards combined forces at the Republican city convention, held in Reform Hall last night, and he and Francis L. Montgomery were both nominated as candidates at large. This with the nomination of Daniel F. Ginna as a ward Councilman, will give the Second four representatives.

Anticipating that there would be trouble in the convention, the city executive committee met at 7 o'clock and discussed the nomination of Mr. Mellick. All agreed to support him provided a delegate from that ward would nominate him, but when the committee reached Reform Hall it was learned that the delegates from the Second would not name Mr. Mellick, and for a time no other ward wanted to bring his name before the convention.

The Third ward delegates conferred with the representatives from the other wards in the hope that Mr. Mellick would be selected without opposition. Andrew McCardell did not want to go into the convention until harmony was restored. City Clerk J. T. MacMurray was standing firm for Mr. Mellick, while the Second ward delegates refused to take him up.

It was then planned to have the Third ward nominate Mr. Mellick. This move had a tendency to incense the Second ward delegates, and efforts were made to secure the support of the Fourth ward delegates to defeat the Second ward man's nomination. The members from the West End had promised to stand by the Second ward, but when it was learned that all the wards but the Second favored Mr. Mellick, the Fourth joined with the First and Third and made Mr. Mellick's selection sure.

When the nominations for three councilmen at large were called for, the First ward had no name to present. Dr. T. S. Davis, chairman of the Second ward delegation, nominated Francis L. Montgomery. David E. Titsworth, chairman of the Third ward delegation, said that his ward had no candidate, but that it could see an available one in another ward, and took great pleasure in naming George P. Mellick. Harry C. Runyon, chairman of the Fourth ward delegation, named the third nominee, Herbert Buxton.

Mr. MacMurray moved that the secretary cast the ballot for the three nominees, but Charles B. Morse, from the Second ward, suggested that the vote be taken by wards. Mr. MacMurray said that he could not see what difference it would make. There were three vacancies to fill, and three nominations had been made. His motion prevailed, and the secretary cast the ballot for Francis L. Montgomery, George P. Mellick and Herbert Buxton.

There was no opposition in filling the remainder of the ticket. David E. Titsworth nominated John W. Murray, Jr., for the office of tax collector, to succeed Robert L. Lee, and Charles F. Abbott to succeed himself as a member of the Board of Education, and the other wards seconded the nomination.

City Clerk J. T. MacMurray nominated Samuel P. T. Wilbur as a member of the Board of Freeholders, to succeed J. Fred MacDonald, who is filling the unexpired term of the late Captain James Franklin Hubbard, and the other three wards seconded the nomination. This completed the ticket.

Dr. O. L. Jenkins, chairman of the city executive committee, called the convention to order, and Alexander Gilbert was made chairman. After he thanked the convention for the honor, Sandford G. Robinson was chosen secretary. The chair appointed Charles B. Morse as judge of election and J. E. Kimball and Councilman Frank DeWitt Randolph as inspectors. Owing to the difficulty in settling the Second ward matter it was after 9 o'clock when the convention was called.

Upon motion offered by Harry C. Runyon that a committee of one member from each ward be appoint-

(Continued on Page 4.)

BUYS PICTURE LANDS

David T. Kenney Takes One Big Tract on Watchung Mountains.

CLUSTER OF ESTATES

Beautiful Country at the Back of the Borough to Rival Famous Rural Colonies of Wealthy Men.

The sale of a tract of unimproved Watchung Mountain land of more than three hundred acres to David T. Kenney, of North Plainfield, was made public this morning. The tract includes the De Forest lands and others adjoining them. The tract has a frontage of over 5,000 feet on Mountain avenue, extending back to Johnston's Drive, with a frontage of 3,000 feet, and goes back to the Washington Valley road, where it has a frontage of 2,000 feet on either side.

The consideration is unnamed. The sale was made through the agency of Charles H. Lyman.

This is the biggest deal in unimproved property that has been consummated in this section in a good many years. Mr. Kenney is reticent as to his plans with regard to the tract, but there is no doubt that it is to be vastly improved. He is understood to have planned a big residence for himself, surrounded by a great tract, and may sell portions of his holdings for the same purpose. Included in the purchase is a tract owned by Muhlenberg Hospital, which sold it for $1,000.

At Johnston's Drive, on what is now the Kenney tract, the mountain top is broad and flat, forming a beautiful plateau, from which the surrounding country can be seen for miles. It is one of the prettiest stretches of land in the State, and there is every indication that it is to become the location of the country seats of a large group of wealthy men, such as have colonized Bernardsville. In many respects the Watchung country is prettier than that about Bernardsville, and Frank Bergen and other Bernardsville nabobs have said so. Mr. Bergen once declared in a public speech that he never would have built in Bernardsville had he known of the beauties of the Watchungs.

Men in a position to see ahead in such things declare that the Kenney purchase and the recently announced plans of Louis Hyde to build an estate near that of his brother, mark the beginning of the active development of the Watchungs along those lines.

BOROUGH EXEMPTS PLAN BIG HALLOWE'EN PARADE

EVERYBODY IN CITY AND BOROUGH INVITED TO PARTICIPATE.

The North Plainfield Exempt Firemen's Association has planned to make merry on Hallowe'en night in old fashioned style. They have arranged for a parade to take place soon after dark for which the Crescent band, of Raritan, comprising twenty-four pieces, and a local drum corps, have been engaged. It will be a masquerade affair and everybody in the city and borough are invited to participate. The association wants all the funny costumes possible to be in line—the more outlandish the better—and those who dress up will be invited to a supper and entertainment which is to take place in the club rooms when the procession disbands.

The arrangements are in charge of John Shroop and he is making every effort to have the affair the best Hallowe'en celebration the borough has had in many years.

Conferred the Degree.

The initiatory team of Somerset Council, No. 104, Jr. O. U. A. M., visited Twilight Council, No. 17, of Scotch Plains, last night, and conferred the degree upon several candidates. After the work, the Plainfielders were the guests at a social session during which refreshments were served.

Funeral of William Mackintosh.

The funeral of William Mackintosh was held from his late home on Woodland avenue, yesterday afternoon. Rev. Dr. Cornelius Schenck had charge. Interment was made in Hillside cemetery.

—Among the fruits at Neuman Brothers are grapes, Bartlett and Sickel pears, oranges, bananas, pineapples, grape fruit and new figs. The quality of each is the very best.

CHALLENGES HONEYMAN

Mayor Smalley Wants to Meet Cits Leader in Public Debate on His Administration

SOME HARD HITS

Borough Republicans' Standard-Bearer Electrifies Audience by His Sledge-Hammer Like Remarks.

Supporters of the borough Republican ticket packed the Good Government Club headquarters, Somerset street, last night, and turned a campaign smoker into the most spirited meeting, outside of the big rally in Saengerbund Hall, the club has held in the present contest. In some respects the enthusiasm was livelier and more militant than that displayed at the bigger meeting. It was a markedly big gathering for a wet night, and the candidates, who were all present, made no attempt to conceal their pleasure over it.

Mayor Smalley, Charles A. Reed, the councilmanic candidates, City Judge William N. Runyon and Captain W. B. Smith spoke. Music and cigars were plentifully supplied, but the crowd gave no indication of needing any such stimulants to its enthusiasm. It stayed through three solid hours of campaign exhortation and gave no evidence of waning interest when Mayor Smalley, who presided, finally closed the meeting on the plea that it was getting too late to keep it up.

The hearts of the assembled faithful were gladdened by confident prediction of victory from the leaders. Mr. Smalley declared that a thorough canvass of both districts made him certain the ticket was going to win. Despite what the other side might say, he said, the indications on every hand were most encouraging. He spoke in a tone of personal conviction, and the crowd cheered the report. Mr. Reed made statements of the same character. He said the way the Citizens were carrying on indicated that they felt the rumblings of an impending Smalley landslide, and the crowd cheered again. It was a cheering crowd, anyway. It made enthusiastic noises on the slightest provocation, even applauding with signs of great joy Judge Runyon's announcement of George P. Mellick's nomination for councilman at large by the city Republican convention.

Mayor Smalley spoke three times. He said frankly that he didn't like to let a crowd like that get away without saying all that was on his mind, and the crowd gave him every encouragement to go on.

He aroused a tumult of applause by repeating his challenge to any one of the Citizens' party, A. V. D. Honeyman preferred, to a public debate of the questions raised by his opponents.

"I have asked them time and again to meet me in the open, and talk over the issues, but they won't do it. Conroy said early in this campaign that he would be found on the firing line, but he still continues his refusal to meet me in public discussion of the questions involved. It seems to me that they ought to be glad of an opportunity like that. If there is any truth in what they say, if they themselves believe what they say, a meeting of that kind ought to be just what they'd want. I just wish word would come down to me now that they want me to meet them at their rally up the street. It wouldn't take me three minutes to get down here. I'd face them single handed and alone, and talk over things they have brought up. I wouldn't ask help of any man living—I'd face and argue with one or 600 of them, and be glad of the chance. I am ready at any hour, in any day, to meet any of the Citizens in that way—any one or any group of them—and show them that their statements and charges are as false as they are themselves."

For about an hour, in the aggregate, the Mayor trained all the guns in his arsenal on the Citizens leaders. He ranged the gamut of oratorical attack, from denunciation and argument to explanation and ridicule, with interludes on campaign instructions, touching on the value of early voting and the necessity for personal canvassing for converts.

"I am sorry I have to do so much of the talking," he said, "but the other side have made me the target for all their attacks and they have made so many charges that I cannot do otherwise. I might talk for hours every day and not half answer the string of charges that have been directed at me and the administration. It is awfully hard to catch up with a lie."

In the course of his speech the Mayor disinterred the history of the change from volunteer to paid firemen, in order to show that the move was really forced on the Council by the attitude of the men.

"And it was the five members of the Council whose votes carried the

(Continued on Page 2.)

REV. MR. WALKER ORDAINED A PRIEST

BISHOP SCARBOROUGH CONDUCTED THE SERVICE THIS MORNING.

Rev. Mr. Walker, who has been minister in charge of the Church of the Heavenly Rest, was ordained to the priesthood this morning. The services were held at the church and were attended by a large number of clergymen as was as member of the congregation. The Rt. Rev. John Scarborough, Bishop of New Jersey, conducted the principal parts of the services, officiating at the ordination and preaching the sermon.

Among the clergymen present were Rev. E. J. Knight, of Christ church, Trenton, and Rev. Mr. Bailey, of Christ church, Shrewsbury, also the Episcopal clergymen from this city. The church was attractively decorated by the altar committee.

After the services, a luncheon was served in the parish house by the Women's Guild.

PROBATION MAN CAN'T FIND PASCO

HE ESCAPED FROM PRISON BY SUBMITTING TO DEPORTATION.

Probation Officer Cornelius Buckelew, of Middlesex county, is still looking in vain for John Pasco.

Pasco is a fugitive from justice. He shot William Stiliger while the two were at work at a brickyard in Dunellen, because he thought that Stiliger was persecuting him. Judge Strong sentenced him to State Prison for two years for being so free with a gun. It was not Pasco's fault that he did not kill Stiliger.

Pasco's parents had expected that he would escape prison. They pleaded with Judge Strong afterward to release Pasco, promising to send him home to Italy by September 29. Nicholas Pasco gave a $400 bond to carry out this agreement.

The court instructed Probation Officer Buckelew to keep in touch with the boy and to see that he sailed from the country. When Sept. 29 approached Buckelew tried to find the boy. Pasco had disappeared. He did not sail for Italy, neither did he return to New Brunswick to serve his two years in prison. He is still at large. His counsel, H. B. Cook, who pleaded with the court to make the arrangement for deporting the boy, says that he does not know what has become of him.

It is said that no move will be made to have the bail forfeited as it is no good.

TEACHERS MEET TOMORROW.

H. C. Krebs to Address Somerset Pedagogues.

The Somerset County Teachers' Association will meet in the public school at Raritan Saturday at 10:15 o'clock for the purpose of discussing subjects paramount in school circles. President C. G. Horner of Neshanic, will preside. Warren S. Roe, of the Mount Horeb School, will make an address on "History," which will be followed by a discussion on the subject. Miss Clara R. Emmens, of New York, will give an address on "Vertical Writing."

County Superintendent H. C. Krebs, of North Plainfield, will talk on "Inspiring the Pupils," which will precede a discussion on "Geography," by Gains Hoffman, superintendent of the Bound Brook Public School. Luncheon will be served in the schoolhouse.

A Lecture Tonight.

Tonight at 8 o'clock, Charles V. Vickery will give a stereopticon lecture in the chapel of Crescent Avenue church. His subject will be partly the history of the Young People's Missionary Movement (an interdenominational organization of which he is the general secretary), but mainly a presentation of the need of evangelizing the whole world. As this is an exceedingly interesting lecture, and one difficult to secure because of the great demands for it, it is earnestly hoped that there will be a large attendance of young people from all the churches in the city. No admission will be charged.

To Survey Show Ground.

The Plainfield Riding and Driving Club has engaged H. C. VanEmburgh, civil engineer, to make the surveys for the proposed new track, grandstand and buildings to be located on Randolph road and Woodland avenue. Mr. VanEmburgh will commence the work on Monday and after the survey is completed, the work of clearing the land, building the track and buildings will be started at once.

The Daily Press of today consists of twelve pages.

ASSAILS MAYOR SMALLEY

W. M. Warrin Uses Strong Language in Speech at Citizens Meeting.

CONROY ALSO SPEAKS

Fusion Mayoralty Nominee Told Where He Stands—Explained Letter-carrier Incident.

While members of the Republican Good Government Club were cheering for Mayor Newton B. Smalley further up the street, the borough Citizens' party held forth in Spencer's hall, last night, and poured more "hot shot" into the enemy's camp. The place was filled to overflowing with voters and they cheered lustily whenever the present administration was exposed to fire. One of the anti-Smalleyites who occupied a position well up front was so vociferous in his declarations of loyalty to Conroy that one of the speakers had to ask that he be "sat on."

T. S. Armstrong presided as chairman and addresses were given by W. J. Conroy, W. M. Warrin, T. E. Currin and the presiding officer. While none of the speeches brought out any new point in the campaign discussion, some more terms were applied to Mayor Smalley and his near associates. W. M. Warrin declared that "Czar Newt" was "dying politically" and that "on the cold, gray dawn of the morning after he would be a corpse." He referred to the executive as a Republican with two adjectives. One was "dirty" and the other was one that people might mention if an odor directly opposite to cologne assailed their nostrils. He also said they were trying to kick him (Smalley) out.

Continuing his address, Mr. Warrin openly attacked President James R. Joy, of the Board of Education, for sending his children to a private school.

"I attended the recent mass meeting in Saengerbund Hall," said the speaker, "and the morning after I called Mr. Joy on the telephone. I asked him if he didn't think it was out of the way for Mr. Reed to talk in such flowery language about the borough schools when he doesn't send his children to them. 'Why,' said Mr. Joy, 'neither do I!' Now, I say that any man who has the power to pick out the teachers for your children or mine should be interested enough to have them teach his own. Any man who doesn't send his children to the public schools shouldn't be a member of the Board of Education."

Mayoralty Candidate Conroy was introduced in the early part of the evening and gave an address lasting about twenty minutes. He began by telling how he came to be a resident of North Plainfield and told something of his business career and other facts about himself. The borough, he said, was one of the prettiest places that he had ever seen and "the pure, fresh water that comes down from the Watchung mountains reaches us before it becomes contaminated." He touched upon the trouble with Letter Carrier Demarest and while giving some explanation as to how the complaint to Postmaster Bird was made, declared it was a mystery as to how the matter had been made public. He said he had not told anyone, Mr. Bird said he had kept the thing to himself and Mr. Demarest said he had. He did not make clear as to why it should be kept quiet.

Further in his address Mr. Conroy said: "I believe in fair and impartial treatment and I'll say so the day after election if I am made mayor. It makes no difference to me whether a man keeps a grocery store, a fruit store or anything else, he should be given fair play. I also believe in the preservation of a school system without interference from a boss. One man power is destructive. I deplore the political argument in the borough and it is all due to the present administration. So much politics is going on in North Plainfield that the people are drawn into it and they have little time for anything else. It would be far more preferable to hear the sound of the hammer and saw and the ring of the mason's trowel than these constant discussions and I'm in favor of an administration that is more in sympathy with the former."

T. S. Armstrong, chairman of the executive committee, read a statement which had been prepared by a member of the Citizens' Club, and which, he said, had been carefully gone over by another member of the club, who was an expert at figures, the substance of which was as follows:

The report said that during the first five years of Mayor Smalley's administration there was regularly appropriated for the uses of the fire department the sum of $9,200, but there was only spent upon the de-

(Continued on Page 8.)

TWO WOMEN BADLY HURT IN NAPTHA EXPLOSION

Miss Mary A. Brown and Mrs. L. C. Hurtt the Victims.

CONCUSSION TERRIFIC

Cleaning Establishment Wrecked and Windows Broken Block Away—Fire Department Extinguishes Flames.

Naptha fumes igniting from the fire in a stove caused an explosion at the cleaning establishment of Miss Mary A. Brown, on West Second street, at 10 o'clock this morning, injuring two women and badly wrecking the building. The concussion was terrific, shaking up a good part of the business section and smashing windows in structures as far away as Front street. The debris caught fire immediately afterward and only the prompt arrival of Captain Daley and No. 1 Company, whose house is but two doors away, prevented a serious fire.

Miss Brown, the proprietress, and her sister, Mrs. L. C. Hurtt, were the victims of the explosion, and their escape from instant death is beyond explanation. The former is frightfully burned about the head, neck and arms. One half the hair was stripped from her head and her eyebrows and eyelashes were burned away, but the eyes themselves escaped. She will be confined to her home for a long time and in all probability skin grafting will have to be resorted to. Mrs. Hurtt had three ribs broken and sustained possible internal injuries besides burns.

Dr. N. W. Currie reached the scene a few minutes after the accident occurred and had Miss Brown and Mrs. Hurtt removed to the home of Frank Linke adjoining. Perceiving that Miss Brown was hurt the worst, he devoted his attention to her and was dressing her burns when Dr. Endicott arrived. He gave Mrs. Hurtt temporary attention and then had her taken to her home on West Fifth street, near Liberty. She was unconscious part of the time, and being a woman of high nervous temperament, the outcome of her injuries cannot be determined at present.

The explosion occurred in the rear of the establishment in what is known as the cleaning room. Miss Brown and Mrs. Hurtt had been busy in this compartment all morning using naptha in the cleaning of clothes. Owing to the dampness, the fumes clung about the place, and when Mrs. Hurtt opened a door leading to the drying room, where a fire had been lighted in a small stove, they spread to it and ignited. A sheet of flame swept from one end of the building to the other and one part of it catching the exposed naptha in the cleaning room caused it to explode.

Mrs. Hurtt was hurled with great force against a doorway and fell amid wreckage that piled all about her. Miss Brown was directly near the naptha and was enveloped in flames. The back and side wall and the plate glass in front of the building were blown out and fire spread among the timbers. F. G. Johnson, a presser employed by Miss Brown, was the only other occupant of the place at the time, and was in the rear part of the store. He was thrown over a counter, but quickly rallied and ran to the assistance of the two women. He found Mrs. Hurtt in a helpless condition, but Miss Brown had retained her presence of mind.

The firemen of No. 1 house ran to the scene as soon as they heard the report and Captain Daley and his men aided in the rescue. They attached a hose to a nearby hydrant and were playing a stream on the flames when an alarm was turned in from box 41 by Frank Schropfer, bringing Chief Doane and the remainder of the department. The fire was put out in short order.

The building is owned by Frank Linke and is fully insured, a clause in his policy covering the use of naptha in it. He was unable to place the loss, but it will amount to about $1,000. Miss Brown's loss will be fully as much, with no insurance. She was formerly local manager for Hillier & Co., of Newark, and purchased the business when they retired from the local field.

The explosion demolished the sashes and glass of several windows in the house on the east side of the cleaning establishment, also owned by Frank Linke and occupied by Michael Cullen, one of his drivers. Mrs. Cullen was in the kitchen at the time and was thrown to the floor. She suffered from shock and sustained several bad bruises. Frank Schropfer, who turned in the alarm, was directly across the street, and the concussion threw him against a fence.

CATCH BOLD BIKE THIEF

Police Fastening Long Series of Thefts on Ferdinand Meyers.

OPERATED FOR A YEAR

Twenty Wheels Said to Have Been Stolen By Him—Unsuspected Until Two Weeks Ago.

In the arrest of Ferdinand Meyer, twenty-six years old, of North Plainfield, the police believe they have put the author of the long string of bicycle thefts that has perplexed them for a year under lock and key. Meyer was arrested last night under a charge of stealing H. C. VanEmburgh's bicycle from in front of the latter's house on Richmond street Monday night.

The bike thefts began last fall. Wheel after wheel was taken, in all parts of the city, and the police were blocked in every attempt to trace the criminal. Early in the series they decided that one man was doing the jobs, on account of the similarity in the way they were taken, but no suspicion attached to Meyer until two weeks ago. On Tuesday Chief Kiely heard he had sold two wheels in Westfield, to Italian laborers, and had the purchasers bring the bikes to headquarters. One of the wheels was identified as that of H. C. VanEmburgh's.

Meyer was arrested yesterday afternoon as he left the train after a trip to New York, by Detective McCarthy. He was identified last night by the Italian who bought the VanEmburgh wheel. A servant in a house near the VanEmburgh place identified his picture as that of the man she saw jump on the stolen wheel and ride off with it.

Chief Kiely says Meyer must have stolen twenty wheels in the course of his operations. He says he has discovered a number of people who can identify the prisoner as the man who sold them wheels.

Meyer, so far, has refused to make a statement. He has been arrested four times in the past eight months for petty robberies. He was arrested only last Monday, upon suspicion of having stolen a watch from the vest pocket of J. A. Matthews, of Somerset street, while the latter was engaged in a football game. The charge could not be brought home to him and he was released. He must have taken the VanEmburgh wheel almost immediately after his discharge.

He will be arraigned before Justice Mosher tonight.

GRAND JURY HEARD OF AUTO TRAGEDY

17 WITNESSES CALLED ON COLLISION WHICH KILLED MRS. WESTPHAL.

The Middlesex County Grand Jury Wednesday took up the Dunellen auto tragedy. Oscar Harrison, of Dunellen, who is the complaining witness against William Stanbery, of Scotch Plains, charged with manslaughter; Freeholder Westphal, of this city, whose wife was killed in the collision of Harrison's wagon and Stanbery's auto, and fifteen other witnesses were present.

Other Dunellen and Plainfield people were present as witnesses against "Conjunction" Jones, a colored man who was arrested here, while he was carrying a bag of chickens. Lawrence Kerwin identified the chickens as having been stolen from his roost. As Kerwin lives in Middlesex county the case has had to be tried at New Brunswick.

Collision Delays Traffic.

Owing to a freight collision on the Philadelphia and Reading Railroad at Bethayres, yesterday morning at 11 o'clock, all through traffic on the main line was suspended until 6 o'clock last night. The through trains were run between Philadelphia and New York by the way of Bethlehem, one hundred miles out of the way, and general traffic was at a standstill.

Father Chadwick Coming.

Father Chadwick, the famous chaplain of the Maine, will lecture here next month, under the auspices of the Knights of Columbus. The date of his appearance and the subject of the lecture have not been announced. Father Chadwick has a number of entertainig lectures on his list.

—Daily Press want ads. pay.

SENT "BLACK HAND" LETTERS.

Man Arrested in Jersey City Said It Was an Easy Scheme.

Jersey City, Oct. 20.—George L. Berry, twenty-four years old, who said he lived in Chester, Pa., was arrested here yesterday, charged with sending threatening letters to J. and W. Cahill, tea merchants, at 208 Ocean avenue. The first letter was thrown into the store on Tuesday night. It demanded $300 and was signed "Black Hand." The writer said that if the demand was not complied with the store would be blown up as 13 Stanton street, New York, was blown up.

The writer said he would appear in front of the store window on Wednesday dressed in a dark suit, blue tie and derby hat. Berry appeared about 5 p. m. and threw in a letter, which proved to be a duplicate of the first, except that the demand was raised to $1,000.

A policeman who was in waiting took Berry to police headquarters. Berry told Chief Murphy that he had been associated with several Italians in New York, who had told him how they had frightened several persons into paying them money merely by sending threatening letters naming the amount they wanted. The scheme looked so easy, he said, he thought he would try it.

The chief believes Berry is demented. He is held for further examination.

GRANTS WIFE ALIMONY.

But Vice Chancellor Fixes No Sum Until Further Hearing.

Vice Chancellor Emery yesterday afternoon, after hearing testimony and argument by counsel in the suit brought by Mrs. Francis Schwarz, now living at St. George, Staten Island, against Eugene Schwarz, of Newark, for alimony, rendered a decree in favor of Mrs. Schwarz, but left the fixing of the amount to be paid until after a further hearing.

Mr. and Mrs. Schwarz have been living apart since December, 1903, and Mr. Schwarz since the separation brought suit for divorce, but failed to establish his case. During the pendency of that suit, Schwarz was compelled by an order made by Vice Chancellor Stevens, to pay his wife $18 a week. Upon the conclusion of that suit the alimony order became vitiated and it was in evidence that from April 7, 1904, Mrs. Schwarz has been without support from her husband. The vice chancellor, in reviewing the case, said that the separation after the decree holding that no cause for divorce had been established was without justifiable cause.

Schwarz testified that his pay was $115 a week, but that he was otherwise without means.

SLAYER OF FATHER HELD.

Investigation to be Made of Son's Shooting.

Trenton, Oct. 20—William Bevins, who killed his father, George Bevins, Monday night, was taken to the county jail yesterday. Prosecutor Crossley is making a thorough investigation of the shooting. The finding of the knife in the dead man's pocket at the post mortem is thought to preclude any possibility of his having drawn it previous to the shooting. There was considerable ill-feeling between the father and son.

Friends of the young man, however, say that he and his mother were in deadly fear of the elder Bevins and felt that he came to the bathhouse with the intent to kill them. Mrs. Bevins is suffering much from the shock of the affair and is almost prostrated with grief at the fact that her husband is dead and her son in jail.

Wants No Window Washers' Trust.

Jersey City, Oct. 20.—Mayor Mark M. Fagan, of this city, came to the aid of persons who clean windows for a living, by vetoing an ordinance passed by the Board of Aldermen, providing that all professional window washers shall pay an annual fee of $100 to the city. He said that the ordinance would prevent persons without capital from earning wages washing windows for other people, and would centralize the business in the hands of one or two people, virtually giving them a monopoly.

Operation on Assembly Candidate.

Paterson, Oct. 20.—The condition of Jacob Geroe, Republican candidate for Assembly in Passaic county, assumed such a serious aspect yesterday that Dr. McBride, the attending physician, ordered his immediate removal to St. Joseph's Hospital. An operation for appendicitis was performed there. Mr. Geroe came out of the effects of the ether in the afternoon, and though he is in a critical condition, it is thought he has a good chance to recover.

Robbers Shot and Escaped.

Philadelphia, Oct. 20.—Llanerchs citizens had a long distance fight with three robbers who blew open the safe in the postoffice here Wednesday morning and secured about $500. Joshua Thompson and William Major got a horse and buggy and followed the robbers. They saw them in a cornfield and opened fire on them to which the robbers replied and escaped.

Dreyfuss to be Heard.

Paris, Oct. 20.—The Libre Parole says that the Dreyfuss case will come up in the Court of Cassation for revision about the middle of November.

The Bride
is invariably pleased

when gifts of Sterling Silver are given. We make a specialty of Wedding Silver and can suit the most discriminating taste.

Ice Cream Sets, 12 spoons and knife	20.00
Chest of Silver, 30 pieces	52.00
Bon Bon Set, 6 small and 1 large dish	18.00
Tea Set, 5 pieces	125.00

Get It At Holt's,
MAKERS OF TRUE QUALITY 14 AND 18 KT WEDDING RINGS.
6 Academy St., Opp. Postoffice.
Newark, N. J.,

CHALLENGES HONEYMAN

proposition through who decided on the step," said the Mayor. "I didn't order it. But I get the credit for the whole thing. I am held responsible for everything that is done in all the departments.

"Still, there is no need to apologize for the new department. It is doing its work with thorough efficiency, on an economical basis, and everybody knows it. The change may have been done hastily, but you know that municipal officials are apt to do things of that kind rapidly."

The Mayor denied the truth of the statements made by ex-Mayor Place a few days ago, in which he referred to Mr. Smalley, in effect, as a legpuller.

"I never received a penny from any candidate I supported," he declared, and poked some fun at the former Mayor for recalling the lesson in backbone he undertook to give Mr. Smalley. In this connection the Mayor acknowledged that he had been very independent in swearing allegiance to mayoralty candidates, but called attention to the fact that this was well known, because he had acted openly.

"All men do those things," he said, "but some do them quietly."

The Mayor urged his supporters to work and vote for the councilmanic candidates even harder than for himself. He said their election was much more important than their own.

"Vote the straight ticket," he said. "Remember that there are two councilmen to be elected, and if the winners are our men we will have a clear majority in the Council. If there is to be any cutting, let the cuts fall on me. It is much better for the borough and our party that we control the Council than have a mayor in the chair. For myself I assure you that defeat will be met with very good grace. I would be a gainer in pocket and in peace of mind. The office has never been anything but trouble and work for me and you may be sure I would not repine if defeat should be my portion. I hope you will vote the ticket, and urge everybody else to vote it, from top to bottom, but I repeat, if there is to be any cutting on your part cut me and vote for the councilmen."

Mr. Reed spoke but once, and not very long. He opened up on Mr. Honeyman.

The Cit leader, he said, had sidestepped the Mayor's reply to the accusation that he, Smalley, was responsible for the increase in the tax rate by stating in his open letter to James R. Joy that the precise facts in the matter were not important.

"It seems to me that the precise facts are just the things that are important where we are seeking for the truth," said Mr. Reed, "and the men who fight shy of the precise facts are very apt to be liars."

Mr. Reed whacked the Citizens for their refusal to meet the Republican orators in public debate, and touched on the Conroy complaint of offensive partisanship against Letter-carrier Demarest. Demarest was in the middle of the crowd.

"Conroy is quick to make charges against Mr. Demarest, who is a supporter of Mayor Smalley, because, he says, a man drawing a Government salary ought not take an active part in politics. Well, right across the street from us is the store of Jule Stahl, who draws a salary of $100 a year as sub-postmaster, and if his store isn't a Conroy headquarters, I don't know what it is. You don't hear anything in reference to Stahl from Conroy. It makes all the difference in the world whose ox is gored."

Mr. Reed said Mr. Honeyman was responsible for the split in the Democratic party and the making up of the Fusion ticket.

"If Honeyman had stayed in Europe two weeks longer than he did," said Mr. Reed, "the parties would be lined up against each other along the old lines. The Democrats had voted and all but arranged to run a straight ticket, when this man Honeyman came into the game and forced the change."

City Judge Runyon came into the meeting late from the city convention. He was accorded a great reception. He acknowledged it with some thundering solos and a warm speech for Smalley.

There was no room for doubt as to the choice between the two tickets, he said. Measures of great progress were under way in the borough, and the man who had inaugurated and made them possible should be kept at the helm. Handicapped as it had been by position, the borough had made wonderful strides—being better in some things, he acknowledged, than the city—and the great improvement had not been noticeable until Mayor Smalley took office. He had known the Mayor since boyhood and could say that no man was more open-handed, sincere or aboveboard.

"The borough will make the mistake of its life if it does not vote to keep Mayor Smalley where he is on the seventh of November."

The Judge received three rousing cheers at the close of his speech.

Clifford W. McGee and E. P. T. Smith, the councilmanic candidates, and Capt. W. B. Smith spoke briefly. The latter paid a warm tribute to the ability and worth of the Mayor as a municipal head.

"It has been charged by the other side that Mayor Smalley is living off the taxpayers. Well, if that is so," said Capt. Smith, "we want to keep on supporting him. He gives the greatest returns for his keep of anybody I know." Cheers and laughter greeted the sentiment.

The music of the meeting was exceptionally good. The entertainers included Minion brothers, professional vocalists, from Newark, who gave a programme that ranged from an Italian serenade, in the original, to "Every Little Bit Helps," with syncopated shouts. Elmer D. Cutting, tenor of the First Presbyterian church choir, sang two numbers. The crowd enjoyed the singing. It insisted on an encore of the serenade to demonstrate that it was really discriminating and could appreciate music even it it wasn't of the kind that could be whistled after one hearing.

The meeting broke up at 11 o'clock with a whole-souled chorus on "Newt's a Jolly Good Fellow" and three cheers for the head of the ticket. Senator Reed led the cheering from the top of the speaker's table, with a plaid golf cap waving above his head.

THE GREAT TWELVE ACRE STORE Located in the heart of Newark.

THE TWELVE-ACRE STORE.
Hahne & Co.
Broad, New and Halsey Sts., Newark, N. J.

QUALITY BETTER or PRICE LOWER than in N. Y. with Choice as Great.

Women's Suits, Coats Skirts, Raincoats

Women's Long Coat Suits in Four Styles.

Materials in these suits are fashionable mixed grays, cheviots, also black, wine, plum, blue and green, sizes 32 to 44. The Coat is trimmed with stitched straps and silk ornaments, tight fitting, buttoned through, 50 inches long. Skirt is plaited and stitched. One style, regular $29.50, for 18.50

Women's Long Coat Suits in broadcloth and cheviot, in wine, plum, blue, green and black, made with 50-inch long strapped and tailored seam, tight fitting and semi-fitted, with full plaited skirt, regular values $35.00 ..... 25.00

Women's Walking Skirts in Panama, cheviots and gray mixtures and broken plaids, value $7.75 to $8.98, special 4.75

Women's Walking Skirts in Panama, cheviots, fine mixed worsteds in broken plaids and plain grays, value $9.50 to $10.50 ..... 6.75

Women's Coats in mannish mixtures, value $12.50, for 8.98

Also with velvet collar and cuffs, values at $14.50, for 9.98

Women's Long Covert Coats in all the latest styles, Empire, corset, loose fitting backs, with strappings and tailor stitchings, special values at 9.98, 14.50, 19.50, 22.50

Raincoats made in Priestly and other rainproof materials, in all the latest styles, special at 8.50, 10.50, 12.50 and 18.50

Misses' and Girls' Garments.

Important Saturday Bargain Sales.

We are really proud of our newly arrived large and beautiful Winter Outergarments for Misses and Girls, especially the Winter Coats for dress and general wear. We show them in twelve distinct styles, and at two special prices for Saturday, viz.:

Special No. 1—Full length and three-quarter length Coats, in light and dark mixtures; also coverts and blind cheviots in black, navy, green and garnet; some are beautifully trimmed with velvet and braids, sizes 4 to 14, regular $15.00, Saturday 9.95

Special No. 2—Full length and three-quarter length Coats of cheviot, in black, brown, green and navy, half flannel lined, light and dark mixtures, sizes 4 to 14, value $10.50, for 7.50

Girls' Dresses—In small and large plaids, with combinations of velvet and lace, a very effective dress, worth $5.00, sizes 4 to 14, for 3.50

Girls' School Dresses—In shepherd check, Buster or Russian styles, neatly trimmed with braids, silk and silk tie, sizes 4 to 14, a good $3.00 value for 1.98

Note—Our assortment of Rain Suits and Separate Skirts for Misses and small women is the largest ever shown here, and at the lowest prices ever quoted.

Best Boys' Clothing Values.

Examples in Money Saving. **NOTE—These Special Prices For Saturday Only.**

Boy's Suits worth 4.00 for 2.95—Substantial cheviots and serges, double sewed seams, neat gray and brown, mixtures, plaids, checks and plain blue, double breasted, Norfolk and sailor or Russian styles, sizes 3 to 16 years, Saturday 2.95

Boys' 75c Shirtwaists and Blouses, in percales, cheviots and blue and red flannel. Saturday 35c

Boys' 50c and 75c Trousers, Saturday, only 29c

Boys Overcoats
$15.00 down to $1.98

Boys' Overcoats—Every stylish, good and comfortable overcoat made anywhere in the trade is in our stock at a lower price than you must pay for it elsewhere. The fancy little Mission effects, the nobby three-quarter length and the long, dressy coats for youths, sizes 3 to 16 years, at prices one-third lower than in other stores, viz: 15.00 down to 1.98

Boys' Suits worth 6.98 for 4.95—More than 50 styles in double breasted, Norfolk, Russian blouse, Eton blouse, sailor or military collar, to fit boys of 3 to 16 years, all high grade suits, to be sold Saturday for 4.95

Boys' Suits worth 10.00 for 6.98—Black and blue finished and unfinished worsteds, serges and thibets, also neat mixtures with an assortment of high grade novelties, in fancy serges of latest foreign effects, exclusive styles, sizes 3 to 16 years, Saturday for 6.98

Hahne & Co.—Newark, N.J.—Hahne & Co.

I. H. BOEHM
109-111-113 W. FRONT ST. 126 PARK AVE. Tel. 688-J

Stamp Special. Don't miss it. Free Stamp Day Saturday, Oct. 12th, at the Red Star Stamp Parlor, 112 Madison avenue. 10 Red Star Stamps given away to collectors presenting their books on that day.

MILLINERY—This department is always new and up-to-date. We always show the newest and most up-to-date styles. All from our workrooms.

Our Hats are always the most stylish, sure to please, and our prices lower than elsewhere.

HATS TRIMMED FREE. HATS TRIMMED FREE.

MEN'S FURNISHINGS—Our aim is to keep this department up to date, so as to please all of our customers.

49c—100 Men's Negligee Shirts—Made of good strong quality Oxford cheviot. These shirts are impossible to duplicate elsewhere at the price we offer them at—49c.

Roots' Tivoli Standard Underwear—These goods are recognized by all as being the best offered for the money. We carry them in all weights and sizes.

50c—Men's Coat Shirts—A new and elegant line in very desirable patterns.

GAS LOGS and GAS HEATING APPARATUS of Latest Design.

JOS. W. GAVETT.
318 W. Front St.

Harry K. Lister
161 North Ave.
Opp. Depot Tel. 588-J

Edison Phonograph
$10 to $50

Victor Talking Machines.
Supplies for all makes.
Cash or Easy Terms

Guns, Ammunition, Footballs and Supplies

Watson's Particular Way

Of course the choice is up to you; but we think you shouldn't be careless in choosing that new Fall and Winter suit of yours. Be particular,—and the more particular you are the more you'll appreciate how well Watson made suits are built to stand the most careful looking over,—in and out, everywhere. The real goodness in Watson's suits is cut and tailored into them,—it's there to stay. It isn't merely pressed into them—to come out the first rainy day. Come in and let us show you—right face to face—what Watson's particular way will secure for you in style, fit and wear. Whatever your build—we can fit you. Whatever your fancy,—we can meet it in material, color and pattern.

$10 to $25.

Geo. Watson & Co.,
Broad and Market Sts.,
Newark, N. J.

COAL DEALERS.

GIVING BEST COAL FOR THE MONEY.

Our application to the coal business of modern p inciples of direct buying from the mines and improved methods of shipping and handling, enables us to sell the Best Quality of Lehigh Coal at a good Saving to you in price

Pleased to fill your order promptly.

Boice, Runyon & Co.
Coal, Lumber and Masons Supplies.
Park Ave. opp. North Ave.,
Plainfield, N. J.

For the Best Screened Coal
TRY NASH.
Office 311 Park Avenue. Telephone 496 L. Yard and office 668 So. 2d St. Telephone 307 Y. Call and see what you can buy for $6.75 a ton. The best Pea Coal in the city for $5.00 a ton.

TenEyck & Harris,
—DEALERS IN—
LEHIGH VALLEY COAL.
Office: Rowley's Drug Store, 218 West St. Telephone 23-F.

JOHN JOHNSTON
All the best grades of
COAL.
929 South Ave 'Phone 193

COAL AND WOOD.
We are now ready to take your orders for
COAL
of the best quality of Hard Lehigh, carefully screened and as free from slate as can be bought.
RUGG & CLINE,
430 West Third St. 'Phone 93.

Coal I have on hand some very fine Hard and Medium Coal. All kept under sheds. Pea Coal **$5**
L. A. RHEAUME,
140 East Fourth St. Telephone 440-W. Yard, 674 South Second St. Telephone 231.

New York Ladies' Tailor.
Good work and fit guaranteed. Prices reasonable.
I. Goldberg, Prop.
15 Somerset St., Plainfield, N. J.

FOR SALE
Pair black horses and eight good driving horses.
Jackson's Sales Stables,
Somerset St. 'Phone 395-L

D. Foster Updike
has removed his office to the corner of North and Watchung Aves.
Has several Bargains in Residential and Business Property to offer.

SPORTS HERE AND THERE

DIAMOND DUST.

"Lou" Wiltse will pitch for Brighton A. C. against the Philadelphia Giants, in Brooklyn, on Sunday.

The New York Giants will play the Manhattans in New York on Sunday. "Joe" McGinnity will pitch for the Nationals.

Manager Daab has excellent judgment concerning players. In every case during the present season his players have come up to his expectations, and when he says that he could not better a position on his team, it shows that he is satisfied with the showing made.

Garry Herrmann, of the Cincinnati team, is making a strong effort to secure the services of Roger Bresnahan, of the Giants, for next season, going so far as to offer "Cy" Seymour in trade. McGraw has always been anxious to have Seymour, and the trade may go through.

"Barney" Dreyfuss says that he will win the National League pennant in 1906, and that the Giants will not repeat their performance of this year in holding the lead throughout the season. "Barney" has another guess, so long as "Christy" Mathewson remains with the Giants.

FOOTBALL.

Leal's School football team will play Morristown Academy at Morristown, tomorrow.

The football eleven from the Plainfield High School will play Cranford High School, at Cranford, tomorrow.

The Orange Field Club eleven is showing great strength in their practice and games and give promise of winning most of their contests.

Mehaffey, who is playing on the Plainfield High School eleven, was formerly a star on the Brooklyn "Poly" and his work here this season has strenghtened the local team greatly.

The Dunellen football eleven will invade Plainfield this season. The team thinks it is the strongest in the history of the town, but is likely to get a few bumps here before the season is over.

Many Plainfield football enthusiasts are watching the play of Ray Biglow, formerly of this city, who is now a member of the Yale 'Varsity eleven. His work this year so far has called forth high praise.

TENNIS.

In the finals for the girls' tennis championship of the Plainfield High School, played Wednesday afternoon, Miss Gardner beat Miss Pierson, 6—1, 6—2.

HER FALL MAY BE FATAL.

School Girl Tumbled Through Open Door of Cellar.

Mabel Barnes, a high school pupil, is dying at St. Joseph's hospital in Paterson, from injuries received by falling fifteen feet into an open cellar when on her way home from school. The accident was witnessed by a number of her crassmates. As she disappeared into the cellar the door closed.

Louis Kushner, a high school boy, was the first to go to the girl's assistance. He dropped into the cellar and found Mabel unconscious. With the aid of other the boys carried the girl to Lankering's cigar store. At the hospital the doctors found she had a fracture of the skull and internal injuries. Mabel is fifteen years old. She was at the head of her class in the classical department at the school.

Lindsey Woolley, of the New Madison, has gone to New York State on a business trip.

Mr. and Mrs. J. H. McVey, formerly of this city, but now of Red Bank, were the guests of Plainfield friends yesterday.

Mr. and Mrs. Putnam, who were recently married in this city, have returned to their future home at Rochester, N. Y.

Brokaw's Creamery.

My own make of Butter is fast becoming known as A Leader in this city and is also found in Many first-class families whose Homes are in surrounding towns.

Don't forget we also make our own Cheese, Cream, Buttermilk, etc. Positively Fresh Eggs a specialty, Give us a trial. Order and convince yourself of the high quality of our goods. Our Milk is also of the best.

Tel. 293-W. 126 East Front St.

UNION NEWS COMPANY.
North Avenue Station
Special Sale of regular $1.50 Cloth Bound Books slightly shop worn, many new titles **50c**
New York, Newark, Elizabeth, Brooklyn, Phila papers. Subscriptions rec'd for Daily Press

THE DAILY PRESS.

Home News. Independent in Politics.

A. L. FORCE, Editor and Proprietor.

Published Daily, except Sunday, at 3 p. m.

106 North Avenue. Telephone 61.

Two cents a copy. Ten cents a week. $5.00 a year in advance. Delivered by carrier or by mail. No extra charge for papers mailed to points in the U. S. and Canada.

The Daily Press has the most complete carrier and mail service of any paper in the metropolitan district.

Any subscriber failing to receive a single issue will confer a favor by notifying the business office.

Advertising rates mailed on application.

Copy for Change of Advertisements to ensure change the same day must be at the office by 9 a. m.

Plainfield, N. J., October 20, 1905.

It's up to the Democrats now.

There is no doubt now but that the Republicans throughout the State have read the hand-writing on the wall. Municipal ownership, limited franchises and equal taxation are becoming quite popular as planks in party platforms.

Optimistic as ever, the Elizabeth Evening Times says that its party's candidate for State Senator, Edward Nugent, will carry that city by not less than 1,500. Conceding this rash estimate to be true, Ernest R. Ackerman, of Plainfield, will be the successor of Joseph Cross for it will be generally admitted that his majority here will pass the 1,500 mark.

In selecting George P. Mellick as a candidate for councilman-at-large; the Republicans have acted wisely and well. The only objection to him was factional spirit caused by his having identified himself at the primaries in an independent movement against the organization. As stated by The Daily Press some days ago, the Republican party is broad enough to be able to cast aside such petty considerations and nominate and elect a man who would be an honor to the city. His efficiency as a councilman has been proven by his record as a member of that body and it would have been a disgrace to turn him down for no other reason than revenge. The convention took a sensible view of the controversy and as a result we may hope to see Mr. Mellick once again a city father.

Ostriches.

The male bird builds the nest in the sand, about 3 ft. in diameter, the female lays one egg every day till 15 are laid and each egg weighs from 3 to 4 lbs, and is equivalent to 2 doz. ordinary hens eggs. The female bird sits on the nest during the day and the male at night, the hatching process takes 6 weeks and the little birds grow a foot a month till 6 months old, then very slowly till 5 years old, at which time they mature and mate. When once mated they never change and live an average life of 70 years. A full grown bird measures from 7 to 9 feet high and weighs from 200 to 400 pounds. Alfalfa hay and sugar beets are the best food for an ostrich, although they sometimes eat pieces of scrap iron, leather or nails with no apparent serious effects. They are afraid of small animals as they cannot strike less than 3 feet from the ground, but above that height they can strike a blow of sufficient force to kill a man. A bird has about 1,000 feathers but only 300 of these taken from the wings and tail are valuable. The best feathers come from the wings of the male, each of which yields 25 white plumes from 20 to 30 inches long. The feather crop is gathered once every nine months. Ostriches are raised successfully in Florida, Arizona and California, but their native land is Africa, where the largest birds grow. The trotting ostrich, Jacksonville, covers 15 feet in one step when going his fastest. This bird will race with a horse tomorrow afternoon at the Plainfield Driving Park.

Adjusting Fire Loss on Plant.

Miller & Maltbie, insurance adjustors for the assured, Fred C. Lounsbury, of the Crescent Embossing Company, have called a meeting for Monday morning at 10 o'clock, when a conference with the representatives of the twenty insurance companies interested in this loss, will be held. It is expected that there will be no trouble in effecting an adjustment of the loss, and as soon as this is completed, work will be started to get the plant in shape to operate again.

—Neuman Brothers have just received one of the finest consignments of fancy table and cooking apples ever seen at their store. It includes Bellflowers, fall pippins, Mackintoshes, Northern spies, Baldwins and greenings.

American Steam Laundry

H. W. Marshall, Proprietor

122 East Front Street

Lace Curtains from 40 cents per pair up. We handle them carefully and return promptly.

Collars and Cuffs 2 cents each.

Our wagons are painted GREEN.

GIRLS LURED FROM HOME ARE FOUND

WILL BE WITNESSES AGAINST ALLEGED "CADETS" IN CUSTODY.

Three of the Newark girls, who, it is alleged, were lured away from their homes to Manhattan have been returned to Newark and are in custody of the police, who propose to use them as witnesses against three alleged "cadets," now under arrest, charged with abduction. The prisoners are Samuel Villanova, Louis Aukin and Angelo Percicrillo.

Late Wednesday night Detective-Sergeant Farrell and Bernard Miller, of No. 50 Carlton street, father of Fannie Miller, one of the abducted girls, found Fannie and two other girls in a Chinese restaurant at Third avenue and East One Hundred and Seventeenth street, Manhattan. Farrell and Miller did not wait to call in the New York police to assist them, but seized the girls and compelled them to go back to Newark.

The other girls are Amelia Komiskey, of No. 178 West Kinney street, and Clara Ricci, eighteen years old, of No. 192 Bruce street. The last named girl had been missing from home several weeks, but no report of her case had been made to the police.

The three girls were found, it is said, through information given the police by Villanova, one of the accused men. The officials claim that he made a confession, in which, they declare, he convinced them that their suspicions of the carrying on of the "cadet" business in Newark were well founded. The girls had been living in furnished rooms in East One Hundred and Sixteenth street, it is said, and according to their statements, Percierillo, whom they knew as "Big Andy," was a leader of the band that lured them from home.

Anna Meisterman, the sixteen-year-old girl, who claims to have escaped and who voluntarily testified against the alleged "cadet," is in St. Barnabas' Hospital. She is suffering from serious injuries, which, she claims, are the result of a beating given by one of the accused.

G. P. MELLICK NOMINATED

(Continued from Page 1.)

ed to fill vacancies, should any occur, the chair appointed James T. MacMurray, Dr. T. S. Davis, David E. Titsworth and Harry C. Runyon as such committee. The convention then adjourned.

In explaining his actions, Mr. McCardell said after the convention that while he would like to have concurred with the Second ward delegates, he was obliged to vote with the majority, and the fact that all of the wards except the Second wanted Mr. Mellick called for his support.

PROF. MAXSON IN COURT.

Appears Before City Judge to Press Truancy Complaint.

Superintendent of Schools H. M. Maxson appeared in the city court this morning to press a complaint against Mrs. Leonora Waldron, colored, for a violation of the truancy law. Prof. Maxson told the court that Mrs. Waldron's seven-year-old daughter had been to school but two days since the term opened. Judge Runyon ordered the woman to send her child to school without a break in the attendance "except for shattering illness or sudden death." The case was continued so the court could bring her before it if another violation of the law occurred.

In beginning his statement Prof. Maxson charged the woman with keeping four children from school, but Mrs. Waldron timidly explained that he had gotten her family mixed with that of her mother-in-law, who lived in the same house.

Resolution of Condolence.

Whereas, It has pleased an allseeing Providence to remove from this life, after a long and painful illness our friend and co-worker, Mrs. Rowland B. Stover, who for ten years acted faithfully and conscientiously as treasurer of this board and whose place it will be impossible to fill; therefore be it

Resolved, That this, the Executive Board of the Woman's Exchange of Plainfield, N. J., express thus publicly their deep sorrow at the lost of our friend and the appreciation of her untiring zeal and energy in working for the advancement of this organization and also we extend to the family our sincere sympathy with them in their great sorrow.

MARY W. MAXWELL,
Recording Secretary.

Miss Atkins, of Yonkers, N. Y., is visiting Mrs. T. W. T. Maxwell, of West Seventh street.

Auction Notice!

Latourette, the Auctioneer, has removed from 322 West Front street to 326 West Front, and is ready to wait on his patrons with pleasure. He has on hand a good line of second-hand Furniture that can be bought at low prices. Come and see for yourself and you will be more than repaid. All other sales promptly attended to.

P. H. LATOURETTE, Auctioneer.

A Change of Weather

means a change of Underwear. Ours the place to get the same.
No better or more varied assortment anywhere. Always the best values for a given price.

FOR THE CHILDREN.

Infants' Ribbed Merino Vests, open down front ..... 25c and 35c
Infants' Lambs' Wool Ribbed Vests 50c
Ruben's Ribbed Wool Wrappers 50c
Misses' Suisse Ribbed Underwear 25c
Boys' extra good Fleece Lined Garments, each .. 25c
Superfine Camels' Hair and White Wool Undergarments for Children. Prices vary from 50c to 1.00, according to size.
The "Arnold" Knit Specialties for Children, consisting of Ribbed Vests, Ribbed Bands, Nightgowns, Sleeping Garments, Bed Slippers, Flannelette Wrappers, Bath Blankets, etc.

FOR THE LADIES.

Extra good value in 25c Ribbed Garments in both Medium and Winter Weight Vests with long or short sleeves.
An odd case of 40 dozen Wool Ribbed Vests at 50c each (no pants to match). Goods are worth 75c each.
Beautiful Suisse Ribbed Garments at, each 1.00
Ribbed Merino Combination Suits at 1.25, 1.98, 2.98, 3.75, 5.98
Root's Camels' Hair Garments for rheumatic subjects 1.50. Same grade comes in white also.
Ribbed Corset Covers, with long or short sleeves, with shirred neck ..... 25c and 50c
Fine Wool Ribbed Corset Covers 1.00

FOR THE MEN.

"Utica" Fleece Ribbed Garments, the sale of which we control in this city. These garments are very elastic, warmly fleeced, full sized and perfect fitting. Ideal garments for men who can't wear wool. Price, each 50c
At 1.00—Root's "Tivoli" Camels' Hair Garments, made of selected materials and made right.
"Roots" Natural Gray Garments, slightly heavier than above, and contain a larger per cent. of wool, 1.25 each. Double breasted shirts, cost 1.50.
"Valley Cashmere," a combination of pure Australian wool and camels' hair, delightfully soft, pleasant garments and warm withal. Price 1.50
Heavy Camels' Hair Garments, with wool fleece. These are extra heavy and very warm. Garments that commend themselves on sight to those who desire a combination of warmth and comfort. Price, each 2.00
Medium weight Merino Garments 50c
Medium weight garments made of fine Australian wool, each 1.00
Extra fine medium weight Lambs' Wool Garments, Made by the American Hosiery Co., each 1.50

In the CARPET DEPARTMENT a magnificent assortment of GENUINE PERSIAN RUGS on Exhibition. A Cordial Invitation is Extended to All to Call and Inspect Same.

Saturday Sale of Parlor Tables

finished in oak and mahogany, round and square tops. A manufacturer's close out. Regular price is 3.50. Special at - - - **1.98**

Housefurnishing Specials:

GLASS SEWING LAMPS
with iron feet, complete with No. 2 burner and chimney, at... 39c
instead of 69c.

NICKEL PLATED LAMPS
with a solid cast base, fitted with No. 2 Royal centre draught burners, complete with tripod, chimney and 10 inch white dome shade, at 1.19
instead of 1.98.

Nickel plated Flour or Sugar Dredge Boxes, worth 10c, for 5c

FRENCH PLATE MIRRORS.
Size 7¼x9½, neatly framed in oak 25c
instead of 39c.

Extra heavy polished Dippers, worth 25c, for 10c
Nickel plated Cuspidors, worth 15c, for 5c
Heavy 5 quart flaring Tin Pails, worth 15c, for 10c
Nickel plated Tea Strainers, worth 10c, for 5c

JARDINIERES AND STANDS.
Mission style stand and 7½ inch glazed Jardinieres, complete, at 78c
instead of 1.48.

FLAT TOILET PAPER.
Sold regularly at 10c a package ..... 6 for 25c

ROLL TOILET PAPER.
Sold regularly at 10c a package ..... 6 for 25c
Heavy polished Suds Dippers, worth 15c, for 10c

WOODHULL & MARTIN'S

STORAGE VAULTS

For Large Trunks, Boxes, Valuable Packages, etc., etc.

SAFE DEPOSIT BOXES

OF ALL SIZES.

ABSOLUTE SECURITY PROVIDED.

CITY NATIONAL BANK.

DONTS!

Don't wear a suit to death. Have it cleaned occasionally—it will give you twice the service.

Don't unpack your overcoat and put in right on; 'twill look musty. Let the Cleaner make it up-to-date.

Don't make the mistake of thinking that anybody can clean clothing. Take yours to a real cleaner.

Don't forget this name!

LE VINE,

121 Watchung Avenue.

Plainfield's foremost cleansing shop. Don't overlook our Tel. number 506-J. We're at your service every day between 7 a. m. and 10 p. m.

Make Your Surplus Cash Earn

4 Per Cent Interest

By Depositing It In The

Savings Department

of the

First National Bank.

Deposits Made Now Will Draw Interest From

November 1st.

Imported
Domestic Clear Havana
Seed Havana

CIGARS

Turkish Cigarettes
Pipes and High-grade Smoking Mixtures

KIRCH'S,
120 NORTH AVENUE.
TELEPHONE 487-J.

Plainfield Exchange For Woman's Work.

Art Department—Drawn Work, Useful Fancy Articles, Painted China, etc. On Order—Boys' Wash Suits, Shirt Waists, Children's Dresses, etc. Domestic Department—Canned Fruits, Jellies, Pies, Bread, Rolls, Cakes, etc.

4 11 tu f tf 502 Watchung Ave.

Mrs. Danz May Not Be Hanged.

Harrisburg, Pa., Oct. 20.—Mrs. Catharine Danz, the Philadelphia woman under sentence of death for poisoning her husband, was recommended for a commutation to life imprisonment yesterday by the Board of Pardons. Mrs. Danz made application for a pardon last June and the board has since had her case under advisement. It is believed the Governor will approve its recommendation.

New Plainfield Theatre

Plainfield's First Modern and Perfect Play House.
W. J. COUNIHAN - - MANAGER.

TONIGHT AT 8:15

Dr. Jekyl and Mr. Hyde.

Prices—25c, 35c, 50c, 75c.

Saturday—Matinee and Night—Oct. 21

Sheppard's Moving Pictures.

Bargain Matinee—25c. Evening—25c, 35, 50

Auction Sale

of Trotting Stock, Carriages and Road Horses,

AT PLAINFIELD DRIVING PARK,

Tuesday, Oct. 31,

COMMENCING AT 10 O'CLOCK.

J. W. Johnson, Plainfield, consigns his breeding, stud, carriage and road horses, including stallions, broodmares, horses with records and young stock, the latter mainly by Woven Wind, 2:04¼, and Sidnut, 2:25¼.

W. N. Sargeen, Flemington, N. J., consigns nearly 20 head, some with records, most of which are by Lynne Bel, 2:10¼. Other consignments noticed in later issue.

Peter C. Kellogg Co.,
10 19 2 eod 107 John St., N. Y.

CANARY BIRDS.

Strong, healthy, young singers. Guaranteed. Also cages, seed, etc. THEO. KURZHALS, Barber, 110 West Second St.

People are always poking their noses into Linen Handkerchiefs bought

-:-AT PECK'S-:-

VanArsdale's $3.50 Special Shoe For Men

WAX CALF, BUTTON AND LACE

UP-TO-DATE AND BUILT FOR SERVICE

VAN ARSDALE'S

127 East Front Street.

Infants' Caps and Bonnets — **Bonn's** — Infants' Caps and Bonnets

Trimmed Hats.

The latest and most effective styles, made of materials of high quality. Plenty to choose from, all beautiful and stylish, some exceptionally choice Hats at ..... $4.98, $6.98 and $9.98

The Newest Untrimmed and Ready-to-Wear Hats.

All the latest shapes and wanted colors, and everything that's desirable for trimming in great variety and most moderately priced.

Hats for Children.

Large or small, an immense assortment in all materials, Beaver, Felt, Silk Cloth, Corduroy, Angora or Leather. Many novel shapes, all colors, plain or trimmed effects.

FALL AND WINTER

CLOTHING

FOR MEN & BOYS

are now on sale. We have been fortunate in securing an exceptionally nice line this fall, and are ready to convince all comers that we offer the best values in town. Our "Surprise" prices are well known.

Men's and Youths' Serviceable Working Suits in assortment of patterns and styles. Special at **4.50**

Boys' Suits of durable materials in great assortment of colors and all the latest styles, up from **1.50**

Men's and Youths' All Wool Cassimere and Cheviot Suits in variety of patterns, latest cut. Special at **7.50**

Hats for Men and Boys in all the latest styles. **1.00**

Men's and Youths' Fine Dress Suits of black, blue and mixed all wool worsteds. Finest trimmings and hand tailoring. Value 15.00. Special at **10.50**

Full line of Shoes and Rubbers for men, women and children. The "Tuttle" Shoe for men is the best on the market. We sell it at **2.50**

PLAINFIELD SURPRISE STORE

324 WEST FRONT STREET.

Cold and La Grippe Tablets.

At this time of the year, when coughs and colds are prevalent, it is quite essential to have a good, reliable remedy in the home.

We highly recommend Cold and LaGrippe Tablets. They not only give prompt relief, but cure colds, la grippe, neuralgia and rheumatism. Besides, they're so convenient and pleasant to take—being in tablet form, you can carry them with you.

L. W. RANDOLPH.
The City Pharmacy,
143 West Front St.

GEO. W. COLE.
UNDERTAKER AND EMBALMER.
200 West Second St. Telephone 153.
OFFICE OPEN DAY AND NIGHT.

T. A. MOORE.
UNDERTAKER AND EMBALMER
Office—508 Watchung Ave. Telephone
Residence—508 LaGrande Ave. 461-J.
New York Office, 27 Great Jones St.
Telephone Call, 3249-Spring.
OFFICE OPEN DAY AND NIGHT.

L. L. MANNING & SON,
STEAM GRANITE WORKS.
Corner Central Avenue and West Front Street.
Opposite First Baptist Church.

BRIDE GETS $17,000 GIFT FROM FATHER

RICH PRESENTS FOR MRS. AKI PETER TULP.

Rev. Aki Peter Tulp, a former pastor at Marconnier chapel and who has many warm friends in Plainfield, was married at Hasbrouck Heights, Wednesday night, his bride being Miss Anna Elizabeth Behrens, of that place. The ceremony was performed before a gathering of friends that filled the Reformed church, of which he is now in charge. Rev. Mr. Vanderwert, of Hackensack, officiated.

Mrs. Henry Behrens, a sister-in-law of the bride, acted as matron-of-honor, and M. Seymour Purdy, of Bogota, also a former pastor at Marconnier, was best man. Five young men from Rutgers Seminary, from which Mr. Tulp was graudated, acted as ushers. Following the ceremony a reception was held at the bride's home, Mr. and Mrs. Tulp leaving later for a trip South.

The young people received many presents, among which was 100 shares of rubber stock from the bride's father, the par value of which is $10,000, but which is marketable at present for $17,000. There were also three checks from friends, one for $300, another for $200 and a third for $50. Beside these they received a valuable table cloth from Mr. Tulp's relatives in Holland, in which was woven a scene depicting the Lord's Supper and napkins to match bearing Biblical scenes. They also received a great deal of silverware and cut glass.

Mr. Tulp was very popular while at Marconnier and he made many friends in Plainfield. He preached in Trinity Reformed churc h several times and spoke at local meetings. Mr. and Mrs. Harry W. Marshall, of Grant avenue, were included in the gathering that witnessed the ceremony and were guests at the reception.

CHRYSANTHEMUMS
STANLEY,
144 North Ave. Phone 398-L

Large assortment pictures very appropriate to passe partout for Christmas presents. Head studies, scenery, etc., 5c. to 10c. each. Thomas Henry Stafford, 125 East Front, over VanArsdale's. 10 17 12

A. M. RUNYON & SON,
UNDERTAKERS.
403 Park Avenue. Telephone No. 40.
Office open day and night.
Office of Hillside Cemetery.
New York Office—50 Great Jones Street,
Tel. call, 3245-Spring.
New Yor Embalmers License—1220.
New York Registered Licensed Undertaker
No. 315.

Established 1872.
P. CASEY & SON.
UNDERTAKERS AND EMBALMERS.
Office, 116 Park Ave. Res., 417 W. Third St.
Office Open Day and Night. Tel. 264 M.

Townsend's Granite Works,
Fourth and Richmond Streets.
Tel. call 2214. Westfield Trolley passes my office.

Classified Advertisements

Rates for advertisements under this heading one cent a word for first insertion, one half a cent a word for consecutive insertions of the same advertisement running for less than one month; one month, fifty cents a line (6 words to a line); double rate for advertisements set in capitals.

No advertisements received for less than ten cents.

Copy for deaths and marriage notices and classified advertising accepted up to 2 p. m.

THE DAILY PRESS is not at liberty to give any information regarding advertisements that require an address in care of this office. Persons answering these ads. should mail or leave answers as stated in advertisements.

Help Wanted.

WANTED — Several good iron chippers. Apply 317 McDowell St., Plainfield.

WANTED—First-class white boy to work in stable. 1211 Putnam Ave. 10 20 3

WANTED—White girl or woman for general housework and plain cooking; references required. Apply Plainfield Business College. 10 20 2

GIRLS wanted for work in Globe Metal Polish Factory, Lincoln, N. J. 10 20 3

WANTED—Middle-aged man to drive baker wagon. Apply 120 West Front street. 10 20 3

WANTED—Good cook; also competent waitress (white); well recommended. Apply 112 Rockview avenue, Saunders. 10 19 3

BOY wanted at Peck's. 10 19 tf

WANTED—Competent white girl for general housework. No. 134 East Ninth street. 10 19 6

EXPERIENCED chambermaid and waitress (white). Apply evenings, 1060 Central Ave. 10 19 tf

WANTED—Good cook; no washing; also nurse for boy six years old, willing to assist with chamberwork. Mrs. Depew, Hillside Ave. 10 19 2

GIRL for general housework; small family; good wages for a good girl. Call evenings, 447 West Seventh street. 10 19 tf

WANTED—A white man for outside work. The Homestead, Fanwood. 10 18 4

WANTED—Competent girl for general housework; no laundry. Apply evenings at 967 Madison Ave. 10 19 tf

WANTED—A sober, active man to drive milk delivery; good position. Address Mr. Jeter, care Willswood Farm Dairy. 10 19 4

WANTED — Competent girl for general housework. 226 East Ninth street. 10 17 5

WANTED—A competent girl for general housework. 532 Belvidere avenue. 10 18 tf

WANTED—Girls in Watchung Knitting Mill; pay while learning. Call Watchung, N. J. 10 18 3

WANTED—White girl to do general housework. Call at 826 West Fifth street, near Grant Ave. 10 10 tf

WANTED — Immediately, first-class colored butler, with reference. 964 West Seventh street. 10 11 tf

WANTED—Competent white servant for general housework; small family; good wages. 912 West Seventh street. 10 19 2

WANTED — First-class waitress; apply with references. 452 West Eighth street. 10 19 3

YE FAITHFUL DOG!

It Stuck to the Servant Who Assailed Its Mistress.

George Hall, the colored youth who was arrested yesterday at the house of his employer for swearing at another servant and threatening to assault the housekeeper, was fined $10 or twenty days in jail by Judge Runyon this mornin. The trouble arose over the negro's refusal to put a plate of fruit on the table in the way the housekeeper ordered. He paid the fine.

A curious side feature of the case was the devotion of the housekeeper's French bulldog to the prisoner. It insisted on following the youth to the station house, and had to be carried from in front of his cell.

IT'S WHAT YOU SAVE

That makes you rich and if you are alive to your own interest you'll find you save money by trading here. Other people do. Why not you?

FRUIT—Some home-grown, some from California and Florida and some imported. Delightful in flavor.

VEGETABLES—All that the garden affords—fresh every day.

GROCERIES—Only the best handled by us.

BUTTER—Just a taste, and you will have no other.

TEA—Formosa, Oolong—delicious for iced drinks.

COFFEE—Warranted fresh and fresh ground. Quality unequaled.

Neuman Bros.
Watchung Avenue and Fifth St.

Help Wanted.

BOY wanted, about 15 years of age, in grocery store. Frank Cullen, 1001 South Second street. 10 20 3

WANTED—Ten men to husk corn; five cents a shock 6x6. Apply Cornfield, Clinton avenue and Front street, near bridge. 10 19 2

WANTED—At once, competent dry goods salesman. Woodhull & Martin. 10 11 tf

WANTED—Competent servant for general housework; no washing; good wages to right party. Inquire 432 Spooner avenue. 10 18 3

For Sale.

TRAP and Rockaway for sale. Address S. T., care Daily Press. 10 14-6

FOR RENT OR SALE—Small new house, near Rock avenue. Enquire J. D. Loizeaux Lumber Company, West End lumber yards. 10 7 tf

FOR SALE—Stylish brown horse, eight years old; long tail; sound and gentle; can road ten miles an hour; selling on account of having purchased an automobile; price $175. Dr. Hedges, 703 Watchung avenue, Plainfield. 10 18 3

FOR SALE—Kitchen range, with waterback; good condition. Apply 836 West Fourth street. 10 18 4

FOR SALE—White, pink eye rabbits. 542 East Second St. 10 19 3

$350 BUYS fine lot on Netherwood avenue, next to corner of Second street; size 50x153. Charles H. Lyman, 207 North Ave. 10 19 3

FIREPLACE lining and frame; 30x30, black; in good shape; cheap. 166 Grove street. 10 18 3

OLD PAPERS for sale; put up in packages of 100 copies for 10c. Apply at this office. 6 7 tf

FOR SALE—Great bargain; a wheel-chair; never used; all improvements. See at Woodhull & Martin's. 10 3 tf

AT A BARGAIN—New 11 room house, all improvements, steam heat hardwood floors. W. H. Abbott, North avenue. 8 11 tf

FOR SALE—Four ten room houses; all improvements; 6 minutes' walk from depot; will guarantee 7 per cent. net income for five years. F. M. Bacon, 209 North avenue. 8 26 tf

FOR SALE—Grapevines, blackcaps, blackberry and strawberry plants; horse, wagon, farming implements, etc. Randolph road and Park avenue. 10 5 1mo

FOR SALE at one half cost, 5-horse Westinghouse compound engine (Junior) in good condition; cost $250; our price $125. Call at Daily Press office. 4 3 tf

FOR SALE—Small amount in cash buys fine new 8-room house; every improvement; best location; excellent investment. C. D. Manning, 163 North Ave. 10 16 1mo

FIFTEEN Black Minoreas, year old, last June; large parlor heater, register connections; one range, No. 8, and office stove; all in good order. 70 Franklin avenue. 10 18 3

FOR SALE—Donkey, cart and harness; for children. Ed. Maurer, Dunellen. 10 18 3

FOR SALE—Very desirable ten-room house; all improvements; stable; lot 50x150; will be sold at great sacrifice as owner is obliged to leave town; possession at once. J. T. Vail. 9 28 tf

Wanted—Miscellaneous.

WANTED—Small cooking stove; good repairs; state price. Address A. B. F., care Press.

WANTED—Board and lodging for machinists and helpers. Address K., Press office. 10 19 3

WANTED—Music pupils; satisfaction guaranteed. Address Reasonable, Daily Press. 10 19 3

WANTED—To buy, 50 pullets. Address Frank Hedden, 118 East Fourth street. 10 12 tf

SAVATION ARMY—$1,500 wanted before opening new hall Nov. 5; please do not forget us. Ensign Magee, 116 Park avenue. 10 7 1mo

PERSONAL.

Mrs. John Snell and son, Master Donald, of Canajoharie, N. Y., accompanied by Mrs. Snell's brother, John Wilson, of Northville, N. Y., are spending a few days at the home of A. L. Force, on Duer street.

Alfred K. Willett, of Craig place, accompanied by Lawyer J. B. Coward, went to Somerville, yesterday, and offered the last will of the late Alex. Willett for probate to Surrogate DeMond. Alfred K. Willett is named in the will as executor of his father's estate.

COMPANY K'S DANCE.

First of Fall and Winter Series Largely Attended.

The first of Company K's series of fall and winter dances last night was a big success, despite the inclement weather. It was held in the armory and was attended by over a hundred young people. Suhr's Imperial orchestra furnished a fine musical programme, introducing a number of the newest selections. Refreshments were served at midnight.

The committee which arranged and had charge of the affair consisted of Sergeant Charles A. Peterson, chairman; Nathaniel Hort, John Judson, T. A. Weaver and Ferris Pearsall.

POLITICAL TIPS.

There will be a meeting of the Colored Republican County Committee in the Keystone Hotel, Elizabeth, this evening. The committee at this meeting, will further consider the answer of Dr. W. H. Lawrence, the Republican candidate for sheriff, in regard to placing negroes on the jury lists.

Higgins Off Ticket.

Thomas F. Higgins, who was nominated for coroner by the Union county Democrats, announced yesterday that he would not accept the nomination for the office. The committee to fill vacancies has named Dr. D. R. McElhinney, city physician in Elizabeth, in his place.

Unity Lodge Has a Smoker.

Unity Lodge had an informal smoker in its rooms last night. The affair was to have been somewhat more elaborate, but the rain kept away many of the expected gathering.

—For best results try The Daily Press.

Royal
Baking Powder
Absolutely Pure

Royal Baking Powder is indispensable to finest cookery and to the comfort and convenience of modern housekeeping. Royal Baking Powder makes hot breads, cakes and pastry wholesome. Perfectly leavens without fermentation. Qualities that are peculiar to it alone.

ROYAL BAKING POWDER CO., NEW YORK.

SPECIALS **SATURDAY STORE NEWS.** SPECIALS

SATURDAY will be the Most Interesting Day of the Great Dress Goods Sale.

1.00 per yard—The regular 1.25 yard wide, guaranteed Black Taffeta Peau de Soie.

49c yard—The reg. 60c Heavy Black Sicilian (52 inches wide)

42½c yard—The regular 50c guaranteed Black Taffeta.

89c yard—Regular Dollar Peau de Soie.

43c yard—All the 50c Fancy Colored Satins.

1.12½c yard—Reade's 1.25 Lansdowns.

45c yard—Regular 59c Voile.

29c yard—Regular 40c Crepe de Chine (evening shades).

89c yard—Regular Dollar Brilliantine.

89c yard—All the Dollar Broadcloths.

42c yard—Regular 50c Albatros.

Royal Powders TALCUM TOOTH FOOT Known every where as reg lio Powders.
SATURDAY ONLY—per box
7c
This special can not be delivered on telephone orders.

1.20 yard—The reg. 1.40 Homespun.

59c yard—The regular 75c Fancy Mixtures.

65c yard—All the staple shades in regular 75c Taffetas.

89c yard—Yard wide Dollar Black Taffeta (extra heavy, superior finish).

59c yard—All shades regular 75c All Staple Dress Flannels—6-4 width.

59c yard—All the best shades regular 75c Henrietta.

79c yard—All the popular shades in Dollar Silk Velvets.

39c yard—Best shades 45c China Silk.

41c yard—Many new patterns reg. 50c Foulards.

49c yard—Regular 59c Granite Suiting.

1.20 yard—The reg. 1.40 Broadcloth.

89c yard—The Dollar Cheviots.

79c yard—Regular 89c Fancy Silks.

79c yard—Regular Dollar Crepe de Chine (evening shades).

-:-:-SATURDAY CONCERTS-:-:-

AFTERNOON. PLAINFIELD SYMPHONY TRIO.
1. March—"The Gridiron" ..... Pryor
2. Overture—"Encouragement" ..... Boettger
3. Intermezzo—"Poppies" ..... Moret
4. Selections—"Prince of Pilsen" ..... Luders
5. March—"Oregonian" ..... Laurendean
6. Idyl—"At a Lawn Party" ..... Steele
7. Selections—"Sultan of Sulu" ..... Wathall
8. Waltzes—"Spirit of Love" ..... Hall
9. "Simple Aven" ..... Thorne
10. March—"Kentucky Club" ..... Pryor

EVENING. PLAINFIELD SYMPHONY ORCHESTRA.
1. March—"Crescent Queen" ..... Losey
2. Selections—"Wizard of the Nile" ..... Herbert
3. Intermezzo—"Melody of Love" ..... Engleman
4. Overture—"Reception" ..... Schleppegrel
5. March—"Follow the Flag" ..... Tobani
6. Selections—"Babes in Toyland" ..... Herbert
7. Waltzes—"The Silvery Brook" ..... Braham
8. March—"The Fusileer" ..... Heed
9. Selection—"The Serenade" ..... Herbert
10. March—"Eastern Star" ..... Losey

SATURDAY will be Particularly Interesting at the "Wind Up" Furniture Sale.

WOVEN WIRE BED SPRINGS on Hard Wood Frames.
Hill & Shupp No. 230 (for wood bed), any size left. Reg. price 2.39. To close out 1.70
Hill & Shupp No. 300 (for wood or iron bed). Reg. price 2.69. Any size left to close out at 1.80
Princeton (for wood bed). Reg. price 2.49. Any size left to close out 1.89

MISCELLANEOUS SPRINGS.
About two dozen altogether, representing about nine different styles. Formerly marked at 2.00 to 2.75. Your choice at 1.59
Small size Iron Beds, brass trimmed. Sold regularly at 3.75. Your choice while they last 2.69

Saturday Only, 7½c yard.
Genuine fleece back Flannelette almost yard wide and made to retail at 15c yd. Saturday—Two yards for the usual price of one.

A very few MATTRESSES left. While they last—
Combination Mattress, size 3.6x6, reg. 4.25, sale 3.19
Soft Top Excelsior Mattress, size 3.6x6, reg. 2.10, sale 1.59
Soft Top Excelsior Mattress, size 4x6, reg. 2.30, sale 1.69
Soft Top Excelsior Mattress, size 4.6x6, reg. 2.50, sale 1.79
Hair Mattress, size 4x6, reg 6.50, sale 4.20

KITCHEN CUPBOARDS with linen drawers and china closets.
Reg. price 4.50, sale price to close out 3.39
Reg. price 7.98, sale price to close out 5.89

HILL & SHUPP DEP'T STORES.

Miscellaneous.

MATZEN, photographer, 131 East Front street, 1 dozen cabinet photos, $3.00; proof delivered; free resitting; this week free with every dozen, 24 small photos in 3 different positions and one gold plated brooch; open Sundays. 10 20 2

JUST received a carload of fresh Western horses, consisting of draft, business, driving and coach horses. D. W. Applegate, successor to Stonewall Jackson, Somerset St. 10 18 tf

ORIENTAL rugs cleansed; mending and repairing by Orientals; I carry insurance for the protection of my patrons. A. F. Naylor, 918 East Front street. 10 3 1mo

LARGE size Pea Coal, $5 per ton at Nash's. 10 13 10

AN ENERGETIC young man, desirous of locating in Plainfield, would be willing to put some money, time and experience into a good business with the right party. Address Energetic, Daily Press. 10 16 6

MISS M. SOWDEN, ladies' tailor and dressmaker, cleaning and repairing a specialty. 333 Watchung avenue. 9 21 1mo

WHY pay for dirt when you buy coal? Nash's coal is all yard screened. 10 13 10

BILLS collected while you wait. Hezekiah Hand, First National Bank Building. 7 19 tf

FIRST-CLASS help and first-class places at the Swedish Intelligence Office, 22 Somerset place. 5 4 tf

BABIES crochet sacques for sale; all prices; also ladies' knitted sweaters made to order. Mrs. Mayer, 54 Pearl street, North Plainfield. 4 6 tf

WHAT you want is not only coal but good coal. Try Nash's $5.75 Coleraine. 10 13 10

BEFORE selling your furniture see Latourette, 326 West Front St. tf

THE highest cash price paid for house hold goods, furniture, etc. Fred W. Hand, Auctioneer, 136 East Second St. Phone 1722.4 25 tf

Real Estate Agents.

NEW real estate operator; city residences for sale and exchange; big bargains in farms, 7 to 260 acres. E. E. Nelson, First National Bank building. 10 6 tf

THOSE desiring to own a farm should consult one who has been selling farms for years, and he is yours truly, William Henry Rogers, 136 Park avenue, Plainfield; telephone 44. 10 3 tf

For Rent.

FURNISHED house to let; low figure for winter; all improvements. 144 Westervelt Ave. 10 19 3

TO LET—Furnished flat in the Jackson building, for several months. Address H., care Press. 10 20 2

TO LET—6 rooms; improvements; $13; West Sixth street; 4 rooms, Grant avenue, $9 per month; house, $14; Clinton avenue. Adam Young, 815 South Second street. 10 14 6

TO LET—Four rooms. 311 East Fourth street. 9 23 tf

TO LET—House, 302 East Second St.; 6 rooms and bath; $25. 10 3 tf

TO LET—House, 12 rooms; all improvements; $50 a month; another, 7 rooms; $15; 8 rooms and bath; $35. William Jeffery, 136 Park avenue. 10 17 tf

AN EIGHT-ROOM, corner, first flat, over Powers' drug store, to let; 45 Somerset street. Alex. Thorn. 9 5 tf

TO LET—48 Mountain avenue, 7 rooms and large reception hall; all improvements. 10 18 4

TO LET—Half of double house; improvements; (6 rooms); newly papered and painted; rent reasonable to responsible party. Apply Neuman Brothers, grocery. 10 17 tf

FOR RENT — Two desirable stores, Plainfield Theatre Building; ready for occupancy October 1. Apply at Box Office. 9 25 tf

TO LET—Nine-room house; all modern improvements; nice central location; only $30. Bargain in Plainfield real estate; country seat. Farm and choice lots for sale. Ira L. LaRue, 109 Park avenue. 9 22 tf

HOUSES to let and for sale. Atwater, 1107 East Front street, 'phone 676-J. 9 29 1mo

OFFICE to rent; Vanderbeek building, Park and North avenues; heated and lighted. Inquire A. M. Vanderbeek, Griffen's hardware store. 10 3 tf

Lost and Found.

LOST—Yesterday morning, $15, on East Seventh street, between 700 and 1017. Reward if left at this office. 10 20 3

LOST—Small parcel addressed to J. F. Walker, care Mrs. Spring, Park avenue. Finder will please return to Postmaster, Plainfield. 10 20 2

Rooms and Board.

FURNISHED rooms with board; also table board. 48 Craig place. 10 17 1mo

WANTED — Three unfurnished rooms for light housekeeping. Address Adult, care Press.

138 CRESCENT AVENUE—Mrs. Wagstaff—Large sunny second floor room to rent; also single room; first-class table. 10 16 6

LARGE pleasant furnished rooms. 417 East Fifth street. 10 20 3

PEOPLE looking for board are invited to call at 1103 Putnam avenue; seven rooms; newly decorated and cleaned; to rent with first-class board. 10 17 1mo

GOOD accommodations; low rates. Boyce's Hotel, 97 Somerset street. 10 16 1mo

FURNISHED rooms to let, opposite school. Inquire 428 East Sixth street. 9 25 1mo

FURNISHED rooms, with board; also table board at 219 E. Fifth St. tf

Money to Loan.

$4,000.00 to loan on first bond and mortgage, on Plainfield property at five per cent. Charles L. Moffett, attorney, 209 North avenue, Plainfield, N. J. 5 31 tf

MONEY TO LOAN—First mortgage. Louis A. Clement, lawyer, 211 North avenue. 10 16 6

MONEY to loan at 5 per cent. on first mortgage. Mulford, opposite depot. 3 31 tf

TO LOAN—Money on good mortgages. George F. Brown, 94 Somerset street. 2 23 tf

MONEY to loan. F. J. Blatz, attorney, First National Bank building. 5 16 6m

MONEY to loan on bond and mortgage. Charles L. Moffett, attorney, 209 North avenue. tf

Situations Wanted.

STEADY, reliable newspaper compositor wants work; best of references. Address Compositor, care Daily Press 7 10 tf

SWEDISH girl wants place as cook; $30. Call 22 Somerset place. 10 18 3

HAVE YOU EXECUTIVE ABILITY?
Men with the capacity for getting results from others—for carrying out big undertakings—are scarce. If you have such ability write us to-day, stating position desired, and we will tell you of employers who need capable Office, Advertising, Traffic and General Managers, Buyers, Credit Men, Auditors, Secretaries, Treasurers, etc., and will pay from $1,000 to $5,000 a year. Many good positions for men having money to invest with their services. Offices in 10 cities.
HAPGOODS (Inc.), Brain Brokers
Suite 512, 305 Broadway, New York

WHITE MAN SHOT WIFE'S NEGRO LOVER IN COURT

FIRES BULLETS INTO WAITER ON TRIAL FOR STATUTORY OFFENSE.

Chicago, Oct. 20.—Robert D. Stetson, white, shot and mortally wounded Lee Lamkin, a negro in Justice Gran's court, at the hearing of a statutory offense with which Mrs. Stetson and Lamkin were charged. The court-room was crowded. The case had been called and Lamkin had just entered when Stetson, pistol in hand, began shooting at the negro. The latter ran through the crowd, Stetson at his heels, blazing away. Women swooned and men finding exit by the door somewhat slow, jumped out of the windows.

Justice Grant and his constables yelled to Stetson to stop shooting, but the enraged husband paid no attention to them. Lamkin attempted to take refuge behind chairs and desks, but after receiving two bullets ran into another court-room, where he dropped with a third bullet in his body. Stetson stood over him and fired again into the negro's prostrate form. All six shots had been fired and Stetson walked back to Justice Grant and gave himself up.

Stetson is a chef in the Vendome and Lamkin is head waiter in the New Southern. Mrs. Stetson is a checker in the New Southern.

"KID" M'COY TRIES TO WED.

Pugilist Fails Becane of New Jersey's "Cold-Storage" Law.

Norman Selby, otherwise "Kid" McCoy, would have married again Wednesday but for the laws of the State of New Jersey, which require that a marriage license be kept in "cold storage," as the "Kid" says, for five days, before a minister can tie the knot.

Last summer the engagement was announced of the rich Mrs. "Bud" Ellis to the pugilist. A tall, good-looking man entered the county clerk's office in Jersey City yesterday and asked for a marriage license. He was recognized as the "Kid." The county clerk told him of the law, and Norman Selby left, a disappointed man. He was seen at the Algonquin, New York, last night, where he and Mrs. Ellis are stopping.

"No, I ain't married yet, and I don't know when I will be," was all he would say.

PROOF OF IMMORTALITY.

Dr. Burgess Is Convinced by Spirit Demonstrations.

"Demonstrative Proof of Immortality" was the title of a paper read Wednesday night at the opening fall meeting of the Medico-Legal Society at the Waldorf-Astoria, New York.

The paper was by Dr. O .O. Burgess, of San Francisco. He presented the facts relating to the Heubner spiritualistic demonstration, about which so much has been printed, and asserted that fraud of any kind was out of the question in the demonstration. After watching those who took part he concluded that it showed that the only natural theory to explain the facts was the spiritistic.

A paper on "The Electrical Action of the Organs of the Human Body" was read by Dr. E. J. Fraser, of San Francisco.

TRIED SUICIDE AFTER MEAL.

Tailor Had No Money to Pay and Wanted to Die.

After eating a meal at Eichelhorn's restaurant, at No. 270 Broome street, New York, when he had no money to pay for it, Michael Lulisowski, a tailor, of No. 48 Allen street, was locked up in the Eldridge street police station.

Doorman David Fitzgerald heard groans coming from his cell and found the man hanging from the cell door, his suspenders round his neck. He was unconscious, but Dr. Smith, of Gouverneur Hospital, said the men was not in a dangerous condition, and he was taken to the hospital. He was arraigned yesterday morning on the additional charge of attempted suicide.

JURY AWARDED HIM $2.

Wanted Damages From Doctors for Declaring Him Insane.

Boston, Mass., Oct. 20.—Olvin F. Lufkin, a well known resident of Hyde Park, Mass., was awarded $2 Wednesday night by a jury at Dedham. He sued Dr. H. R. Hitchcock, Dr. E. L. Sawyer and Miss Milligan, a nurse, for libel, conspiracy and false imprisonment, alleging they had tried to get him committed to an insane asylum and asserted that Dr. Sawyer was too friendly with Mrs. Lufkin. He also sued both doctors for negligence.

After being out several hours the jury found for the defendants on all charges excepting that of negligence. On this the jury awarded him $1 against each physician. He sued for a total of $60,000.

To Be King of Norway.

London, Oct. 20.—The crown of Norway has been formally offered to Prince Charles of Denmark, according to a despatch from Copenhagen to the Central News, and it is understood that he has accepted it.

—Advertise in The Daily Press.

ALIENS THAT GET BY.

Nearly 200 Public Charges Deported in Three Months.

Washington, Oct. 20.—A statement has been made public at the Immigration Bureau which is designed to show that despite the vigilance of the inspecting and medical officers aliens debarred by the immigration laws frequently get into the United States. Figures are given showing the number of aliens that have become public charges in the three months beginning with July 1 and ending with Sept. 30. One hundred and ninety-six public charge cases were brought to the attention of the bureau in the three months. Of this number 107 have become public charges since their admission and certified by the examining physicians as being insane, twenty-one as having tuberculosis and the remaining sixty-eight being otnerwise physically disabled.

Of the total, 170 have been deported by order of the Secretary of Commerce, five died before action could be taken under the law, and five departed voluntarily. One case is still pending and fourteen were found not to be within the provisions of the law. During the three months there were three deportations for immoral conduct, seventeen for illegal entry and two on charges of having been convicted prior to coming to this country.

TAKES ASSAILANT AS GUEST.

Capt. Martin Not Likely to Press Charge Against Eben Plympton.

Boston, Oct. 20.—Capt. George Martin, of New York, whom Actor Eben Plmpton was accused a few weeks ago of attempting to kill at his country home in Plympton, Mass., was discharged yesterday from the general hospital here as cured, and was Plympton's guest at luncheon. Both then took a train for Plmpton, where Martin will again be the actor's guest. Plympton is out on bail, but it is doubtful if the case comes to trial.

The actor claims that Martin's brothers, who live in New York, have refused to do anything for the old man, and that is why he wished to aid him again. Plympton had the consent of the district attorney to take Martin with him this time.

UNCLE RUSSELL SAGE WINS.

He Lent Money on Collateral, Which Realized Only $9,000.

Russell Sage had a gala day Wednesday. A jury in the Supreme Court before Justice Leventritt, in New York, gave him a verdict for $108,862.33 against William A. Boland, Patrick H. Flynn, John McCarty, Frederick C. Cocheu, Daniel F. Lewis and H. W. Hedenberg on a note for $100,000 which on November 1, 1902, was given by Boland and guaranteed by the others.

Mr. Sage received as collateral 108 first mortgage $1,000 bonds of the Jackson and Ann Arbor Railroad Company. When the note matured and was not paid, the collateral was sold last March at auction for only $9,000, and deducting the commissions, brought Mr. Sage only $8,921.

STERNBERG TO RETURN.

Report That He Will Give Up His Post Is Denied.

Frankfort, Oct. 20.—The Frankfurter Zeitung says it has authority to deny the report that Baron Speck von Sternberg, the German Ambassador to the United States, intends to resign owing to an ear trouble. The paper says that he will soon return to his post at Washington and take up the task of adjusting the commercial relations of the United tSates and Germany, and that there is no reason to believe that he will relinquish this important task, his ear complaint being no worse, or abandon the duties which he is discharging with conspicuous success owing to the particularly confidential nature of his relations with President Roosevelt.

"Graft, Gold and Glory."

Leading men in the casualty and surety underwriting business held a banquet Wednesday night at the Hotel Manhattan, New York. Col. J. Frank Supplee, vice president of the United States Fidelity and Guaranty Company, in his remarks referred to the three "G's"—Graft, Gold and Glory—and said: "Graft is rampant in this country. In circles of high finances the slimy weeds of corruption are dragging mighty men and great names in dishonor. Let us keep aloof from such surroundings."

Has Narrow Escape from Fire.

Ottawa, Oct. 20.—Mrs. Ida Dube, of No. 165 West Sixty-fifth street, New York, had a narrow escape in a fire here Wednesday. She was visiting here sister, Mrs. Maxim Charbonneau, at No. 107 Cathcart street. She got out of the burning house barely in time, but lost all her clothing, some jewels and $65. The blaze was caused by her two-year-old nephew, Albert Charbonneau, playing with fire.

Aged Suitor Wins.

Springfield, Mass., Oct. 20.—"For companionship's sake only," Worthington Scranton, eighty-three years old, both of New Haven, were married yesterday. The ceremony was the third marriage of each. Scranton is wealthy and courted his third wife for nearly ten years. With each refusal he returned to the quest with renewed determination.

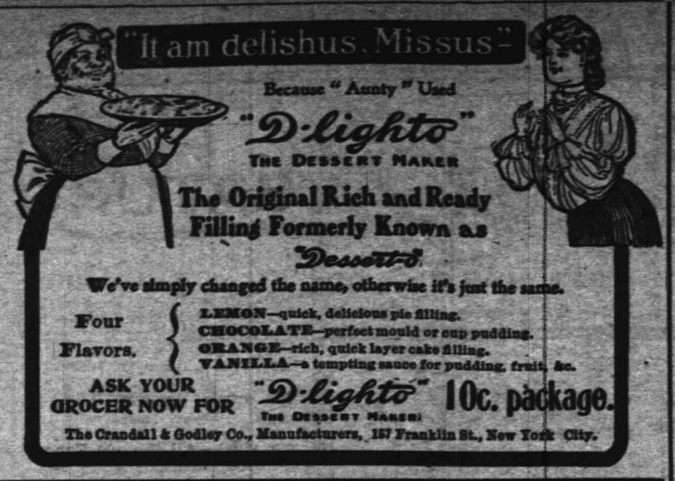

Because "Aunty" Used
"D-lighto"
THE DESSERT MAKER
The Original Rich and Ready Filling Formerly Known as "Dessert-o"
We've simply changed the name, otherwise it's just the same.
Four Flavors.
LEMON—quick, delicious pie filling.
CHOCOLATE—perfect mould or cup pudding.
ORANGE—rich, quick layer cake filling.
VANILLA—a tempting sauce for pudding, fruit, &c.
ASK YOUR GROCER NOW FOR "D-lighto" THE DESSERT MAKER 10c. package.
The Crandall & Godley Co., Manufacturers, 157 Franklin St., New York City.

Unquestionably the Cheapest House in Newark for Reliable Dry Goods.

STRAUS'S
RELIABLE MERCHANDISE AT LOWEST PRICES
685-687 BROAD ST., 21 & PARK ST. NEWARK, N.J.

In Newark's Best Cloak and Suit Department.

The "Raining" Success of the Season.

A 12.50 Raincoat 7.98

Full Length Cravenette Coats.

Made of "Cosmos" rain proof fabrics, in tan, brown, olive green and Oxford grays, made in collarless style, full front, fitted back, with graduated box plaits stitched down to the waist. Newest shaped sleeve with tucks and turn-back cuffs. No woman or miss should be without one of these fashionable coats. Indispensable in rainy weather and dressy enough to wear when the days are bright. Women's sizes, 32 to 44. Misses' sizes, 14 to 20. A good 12.50 garment. Special at

7.98.

DAY
of Newark
THE
Caterers
ONLY THE FINEST SERVICE.
No one can serve you better. Send for estimates for weddings, receptions and entertainments.
899 Broad Street
NEWARK, N. J.
Tel. 229 Newark
912-mo

I have some business sites and houses for sale. Also some furniture.
JOHN MANLEY,
Insurance Agt. 321 Park Avenue.

A CARD.
N. Fassetta, an expert barber from New York, has opened an up-to-date and sanitary barber shop at 432 Watchung avenue. One of the best in the State. Specialist for all styles of fashionable hair cutting and beard trimming. Vibratory electrical massage, and scalp treatment. 9 27 tf

A. BOHREN.
11 Greenbrook Road. Tel. 49-L.
Wholesale dealer in
Whiskies, Wines, etc., Kruger's Export. Peter Breidt's Brown Stout
for medicinal purposes and flesh producer.

GROCER
Staple and Fancy Lines. Best Minneapolis Flours. Down town prices duplicated and quality of stock the best. Prompt deliveries a feature with me.
H. A. WEBER.
140 Liberty St. 'Phone 327-W.

BLUE STONE
Flagging and Curbing.
ANDREW ROACH
Yard and Office—300 Richmond St. cor. Third St. Residence—408 Washington St. 8 28 1m

JOHN WIRTH
(Successor to Henry Lietke.)
Bakery and Confectionery.
201-203 West Front St. Tel. No. 723.
All orders delivered at short notice.

USE PRESS WANT ADS

SPECIAL SALE OF HORSE BLANKETS.
Reduced prices on all Blankets for the next ten days. Buy now and save money. Wagons and Carriages of all kinds in stock or made to order.
N. P. Carriage Manufactory,
W. J. CONROY, Prop.
175-177 Somerset St. Tel. 360-L

H. EGGERDING,
121 Park Ave., Plainfield, N. J.
Manufacturer of the Celebrated
JOCKEY CLUB AND C. O. D. CIGARS
advises a trial of his new Clear Havanas —"La Union de Cuba" and "Excellencia."

FRESH PORK.
The freshest, juicest and sweetest corn-fed Pork on the market, made into sausage, and the greatest care is taken in the making. Remember, we have achoice supply always on hand of
Beef, Veal, Mutton, Lamb
and Poultry, such as fine Long Island Ducks, Fowls, Roasting Chickens and Squabs. The source of supply is carefully considered and we buy only the choicest. Our prices will be found low enough to please.
FRED. ENDRESS,
Tel. 155. 131-35 W. Front St.

IVAMY'S
SEAFOOD MARKET.
(Successor to Rogers & Co.)
232 West 2nd St. Tel. 140 and 502.
The Oyster sea on is here once more, and as usual you will find the best at our market.
Fish—The freshest to be had. Every Fish in season can always be gotten here.
Let us serve you and we will guarantee satisfaction

Arrival and Departure of Mails.

PLAINFIELD POSTOFFICE.
Office opens 7 a. m., closes 7 p. m.
On Saturdays close half hour later.
Arrive—7.30, 8.40, 11.30 a. m.; 2.30, 5.00, 5.30 p. m.
Close—7.30, 9.30 a. m.; 1.00, 2.30, 6.00, 7.45 p. m.
SOMERVILLE AND EASTON.
Arrive—8.40 a. m.; 1.30, 3.15 and 7.00 p.m.
Close—7.30 a. m.; 1.45 and 4.30 p. m.
ELIZABETH—Direct.
Arrive—8.40 a. m.; 2.30 and 5.30 p. m.
Close—7.30 a. m.; 1.00, 2.30, 6.00 p. m.
PENNSYLVANIA—West of Easton.
Close 12.35 p. m.
NEWARK—Direct
Arrive—8.40 a. m.; 2.30, 5.30 p. m.
Close—7.30, 9.30 a. m.; 1.00, 2.30 and 6.00 p. m.
PHILADELPHIA—Direct.
Arrive—7.30, 8.40, 11.30 a. m.; 2.30 and 7.00 p. m.
Close—7.15, 7.30, 9.30 a. m.; 12.35, 4.30, 7.45 p. m.
Through fast mail for West and South close 4.30 and 7.15 p. m.
Through fast mail for East, close 1.00 and 7.15 p. m.
WATCHUNG, WARRENVILLE AND GALLIA (Mt. Bethel.)
Arrive—1.30 p. m. Close—9.00 a. m.
Watchung—Arrive 6.45 p. m. Close 5.30 p. m.
SUNDAY MAILS.
Office open from 9.30 to 10.30 a. m.
Mail closes at 6.15 p. m.
E. H. BIRD, P. M

SPECIAL SALE
Stern Bicycles, $18.50.
Other good makes $5 up.
Tires 98c. up. Repairing a Specialty.
S. W. FRUCHT.
224 West Front St.

GOLD MEDAL FLOUR
6.50 per barrel, 85c per bag.
Cheapest and best Flour on the market.
Thomas Callahan & Son.
300-304 Richmond Street.

FRANK MIKA. FELIX PAWLIK.
Gentlemen's Tailors
Cleaning, Pressing, Dying and Repairing. Charges reasonable.
180 EAST FRONT ST.

Equitable, New York and Mutual Life Insurance
bought for the most money. Any amount also paid if you be laid up. Double all benefits in travel, etc. Consult
E. F. DORMAN, Specialist,
Room 4, 221 Park Avenue.

I. SHRAGER,
PRACTICAL TAILOR.
Suits to order $14.00 up. Top Pants from $3.00 up. Cleaning, Pressing, etc.
113 Madison Ave., near W. Front St.

DEMONSTRATION
every afternoon from 5 to 6 o'clock of the IVES MECHANICAL TRAIN,
at
HARPER'S,
411 Park Avenue.

SCRIBNER & TAYLOR,
Stationers & Newsdealers
331 Watchung Ave.
Prompt Delivery Morning, Evening and Sunday Papers to all parts of the city.
Magazine Subscriptions Solicited.

DRUGGISTS.
POWERS'
SOLUTION 5 CHLORIDES.
The Best Disinfectant. Prevents Disease.
J. F. Powers' PHARMACY
Sylvan Toilet Soaps
Special for 2 weeks, 25c box.
Miller's Pharmacy.
Agency for Belle Mead Sweets.
Hodge's Pharmacy.
Reliable goods in all Departments.
Agency for Belle Mead Sweets.
Tel. 210-J. Y. M. C. A. Building.

HOTELS.
HOTEL WALDORF
EAST FRONT STREET.
HENRY WINDHAM, Prop.
Gottfried Kruger's Extra Beer on draught. Imported Wines, Liquors and Cigars. Hotel accommodations and private Dining-Room.
HOTEL KENSINGTON
(Licensed.)
J. H. STAATS, Prop.
107-109-111 North Avenue.
Everything New and Up-to-date.
An inspection solicited.
HOTEL IROQUOIS
Commercial Headquarters. J. W. LEARY, Proprietor. Plainfield, N. J.
Pabst Milwaukee Beer on draft.
SUNDAY DINNERS SPECIAL FEATURE

CESSPOOLS AND GARBAGE.
Mrs. John Brown,
Successor to John Burke and Jones & Co.
Cesspools and Vaults Cleaned from $3.00 upwards
Satisfaction Guaranteed.
Don't give your order until you consult me.
Estimates Cheerfully Given.
Leave orders at
J. T. Vail's, North avenue, Plainfield, N. J. Postoffice Box 718.
FRANK BURKE, Manager.

PLAINFIELD WINDOW CLEANING CO.
GENERAL HOUSECLEANING.
WM. A. KLINE, 611 W. 3d St

JOHN WINZENREID,
Furniture and Freight Express.
Moving Vans and Storage.
312 Lee Place. 'Phone 640-R.

H. SOLOMON.
MERCHANT TAILOR.
Suits to order from $14.00 up.
Trousers to order from $4.00 up.
REPAIRING and PRESSING.
Work called for and delivered.
19-21 Somerset St. Telephone 643-J.

GREAT BARGAIN SALE
of Nursery stock. We are not going out of business, but have some bargains left over from last fall's sale. Don't wait until you need your stock; order now and get your choice of Evergreens, Roses, Shade Trees, Hedge Plants, Flowering Shrubs and Vines.
BELLEVIEW AVENUE NURSERY CO.,
Off Park Ave., near Hillside Ave.

Washington Rock.
Picnic parties can be served with Hot Tea and Coffee at 10 cents quart. Other parties will be provided with anything ordered. Soft Drinks, Sandwiches, etc., always on hand. Shelter at Nittinger & Perrine's, near by.
V. SWOODY, Dunellen, N. J.

Lovers of Oysters
will find just what they want at
F. NEIDIG'S
94 Somerset St. Telephone 42-L.
Also choice Meats, Poultry, Game and Seafood

Expert Watch Repairing at
DOANE'S
115 PARK AVENUE

GEORGE E. STEENGRAFE.
Dealer in miscellaneous merchandise, plain and beveled mirrors. Beveling and Silvering a specialty.
DROP ME A POSTAL.
SOUTH PLAINFIELD, N. J.

Kindling and Grate Wood.
Cedar Posts and Bean Poles. Prompt deliveries. Orders received at 69 Somerset St.
JOHN MOBUS,
P. O. Box 220.

W. B. RANDOLPH
The Tonsorial Artist,
is doing business at 206 Watchung avenue. Trolley station.

LIBRARIAN'S OFFICERS.

John Cotton Dana Re-elected President of the Library Association.

Asbury Park, Oct. 20.—The annual election of officers of the New Jersey Library Association, which took place at the final meeting Wednesday night, presented no complications. John Cotton Dana, of the Newark Free Library, was again honored with the presidency. William Warren Bishop, chief of the catalogue department of Princeton University, was elected first vice president, and A. M. Heston, trustee of the Atlantic City Library, second vice president. The others officers of the association were re-elected.

A letter of greeting was received from the American Library Association. William Warren Bishop, of Princeton, introduced a motion that the executive committee of the association be authorized to write to the Pennsylvania Library Club, the New York Library Association, the American Library Institute, the American Library Association Council, executive and publishing committees and all library associations of other States along the Atlantic coast to attend the spring session of the association to be held at the Hotel Chelsea, Atlantic City. The motion was adopted.

CHURCH WINDOWS AS TARGET.

Parents of Young Italian Pay for His Sport.

Dover, Oct. 20.—Sam, a young Italian bootblack, who lives on Hudson street, recently became the owner of a small rifle and began diligent practise to improve his marksmanship, using as targets various objects about his home. As his skill increased he tried long-distance shooting, and the stained-glass windows of the Swedish Methodist church across the way appealed to him strongly. For a week or more the trustees of the church were mystified to know how so many windows were broken and asked the Dover police to solve the problem. A neighbor told about Sam's gun and Assistant Marshal John Dehler paid him a visit. Sam was put through a species of the third degree and confessed. The church trustees said they did not want to have the boy arrested, but did wish to have the windows repaired. Sam's folks paid $8 to save him from jail and Sam is not practising just now.

Wife Gets Divorce.

After hearing testimony and argument by counsel, Vice Chancellor Pitney yesterday afternoon granted a decree divorcing Lillian M. Hawkey, of Newark, from John J. Hawkey, of Trenton, formerly an inspector of freight cars at the South Street station of the Pennsylvania road in Newark. While desertion was the charge made by Mrs. Hawkey, her story on the stand disclosed other offenses, the narration of which caused the vice-chancellor to ask every one whose immediate presence was not absolutely necessary to leave the room.

Gamblers Escape Law's Net.

Mays Landing, Oct. 20.—The Grand Jury of Atlantic county, after being in session six days, the longest period in the history of the county, returned into court late Tuesday evening, having found 109 true bills. There were no bills found in the Atlantic City gambling cases. The Grand Jury presentment also recommended that the court request the Board of Freeholders to erect detention quarters for witnesses, a hospital and a padded cell in the jail.

Presentments Against Railroads.

Hackensack, Oct. 20.—The Bergen County Grand Jury, which was discharged at Hackensack by Judge Zabriskee on Tuesday, handed up presentments against the Susquehanna & Western Railroad for maintaining a dangerous crossing at Little Ferry and against the Hudson River Traction Company for maintaining a dangerous switch at the Grantwood crossing. A fatal collision recently occurred at the latter junction.

Anti-High Tax Club Formed.

Red Bank, Oct. 20.—The Independent Voters' Club is a new political organization just started here. E. M. Haley is president and Surritt Monet secretary. Another meeting will be held on Tuesday night to nominate candidates for municipal officers. The club will make a strenuous effort to elect city and township officers, as the members oppose high taxation. No attempt will be made to take any stand in regard to county politics.

Dairy Maids Indicted.

Hackensack, Oct. 20.—Annie and Rachel Michaelson, the dairy maids, of Coytesville, who clubbed two Fort Lee policemen in their efforts to prevent the arrest of their cowboy, Elmer Vendt, were placed under arrest Tuesday on indictments charging them with assault and battery and resisting policemen.

Purse for Archbishop Seton.

Jersey City, Oct. 20.—Archbishop Robert Seton, D. D., who had been on a visit to this country, and who returned to Rome Tuesday, sailing on the steamship Cecilia, of the Italian line, before his departure, was the recipient of a well filled purse, the gift of his former parisioners.

Jersey Rural Carrier.

Washington, Oct. 20.—Ralph P. Fisher has been appointed regular and Aaron B. Leigh substitute rural carrier on route No. 1 at Great Meadows.

The Iron Brigade

A Story of the Army of the Potomac

By GEN. CHARLES KING

Author of "Norman Holt," "The Colonel's Daughter," "Fort Frayne," Etc.

Copyright, 1902, by G. W. Dillingham Co.

At Gainesville they had been joined by Judge Armistead, an honored and beloved neighbor, who since the outbreak of the unhappy war had retired to his old country home near Hopewell Gap, and with the judge was Lieut. Paul Ladue, who had been self-incarcerated until he could exchange the garb in which he had made his escape from the Henry house the previous evening, for the stunning regimentals still in possession of Rosalie Chilton.

"YOU'RE OURS!"

Already the story of the romantic and stirring episode was going from bearded lip to lip among the riders of Stuart's Horse, and before the second sunset following Fred Benton's capture he had heard almost every word of it.

The dark night of the fourth of March had been a sorry one for Paul Ladue. Ever since the previous week he and his comrades had been looking for the second coming of the Yankee columns from the forts in front of Washington. Day after day, armed with field-glasses, in belfry, tree or steeple, Johnston's lookouts watched for the first sight of screening cavalry. They were all "green" at such work, north and south both. Already had the northern volunteers, marching by night, on converging roads, twice opened fire and killed or wounded several in each party before discovering their blunder. It was all nervous business for new and inexperienced officers and, as luck would have it, Paul Ladue, only just up from a debilitating fever, found himself commanding an infantry outpost north of Bull Run. No cavalry had been in their front at sunset. None had passed out that way, and when at brisk trot, all ignorant of their proximity to the pickets, the confederate troopers came surging down the lane, never hearing, probably, and certainly never heeding the order to halt, Ladue shouted fire and, sorely wounded, young Chilton fell from his horse.

Five seconds more and the error was discovered. Chilton and his platoon had taken the wrong road somewhere south of Chantilly and, instead of rejoining their squadron, had stumbled on the pickets. There was more or less soldier recrimination, but, quickly as possible, the wounded officer was borne in a blanket to a neighboring farmhouse, and a trooper galloped to Gainesville for a surgeon. Ladue spent a sleepless and miserable night, was exonerated by his division commander and Stuart when the matter was investigated next day, but was so utterly broken up over the affair that permission was given him to go back again and remain with Chilton until he could be moved.

Ladue, nearly mad with misery, was hopefully awaiting the coming of an ambulance on the third day when his patient suddenly took a turn for the worse. The division surgeon said it would be a serious matter to take him that long ride back to Warrenton and suggested Ladue's going over to the home of Judge Armistead at Hopewell and arranging to have the lad moved thither. This was on the eighth of March, and up to noon they had no sign of soldiers coming from the east or north.

So Paul had gone, never counting on Chilton's taking the bit in his teeth. And when late at night he returned to Thornton, weak and weary, he was aghast to learn that with only his body servant and a trooper nurse, Chilton had started southward in the wagon that evening by the Sudley road, bent on escaping from the heralded advance of the union blue. Despite fatigue and failing strength, Ladue followed, caught them at the Henry house, and was within that historic wreck, consulting the owner as to the best roads to follow while the farm wagon, with its solitary escort was toiling up the slope from the crossing of the pike, when all on a sudden there came a cloud of blue-jacketed, yellow-trimmed troopers sweeping across the field from the southeast, and Mr. Henry had barely time to hide his visitor under the flooring in the garret when they were dismounting by the dozen and jovially swarming all over the premises.

Another moment, too, and they had surrounded the wagon with its helpless load. Then Averell himself had ridden up to investigate, and one of his first orders was that the Henry house and grounds were to be protected against all possibility of pillage and vandalism.

So it had happened that for two days Paul Ladue lay concealed within the Henry house—once when the guard was changed hearing voices he recognized as those of men he well knew in his western home.

And again the word was passed from the sentries at the front: "Here comes the general!" and while the guard sprang to their stacked arms, Paul Ladue, crouching sadly in the little garret, crept to the westward side and peered through a crevice at the coming cavalcade.

All in the uniform of their rank, in frock coats, belts and sashes, gauntlets and forage caps, with regulation horse equipments—the general and his little staff made gallant show as they breasted the slope. There were only five in all, with three orderlies and no escort, but in three of the five Ladue saw the faces of men whom he had looked up to, honored and esteemed, while the face of the fourth was that of the faithful and devoted friend whom he had loved as David loved Jonathan. Ladue threw himself upon the floor, so sick at heart that it was a relief to sob like a homesick child.

And so Henry found him, when in his stocking feet, a little later, he climbed the ladder to the loft with wonderous news. Dr. Chilton and his daughter were coming—were even then on their way from Warrenton.

Much of the early morning of the following day he spent with Rosalie by the side of the wounded boy. Now that Dr. Chilton had gone on in search of the commanding general, hopeful of permission to take his crippled soldier home, the vital question arose, What was to become of Paul? He had no excuse for parole. He had not been grievously wounded. He was there of his own volition, undiscovered, within the hostile lines, and, though wearing his new and natty uniform and in no sense a spy, still, the lot of southern prisoner in northern hands was a problem yet unsolved. Then Rosalie Chilton, the daring, quick-witted girl, planned the escape so successfully effected.

Little luggage had she brought with her on that hurried journey, but, soon as it was dusk, she doffed the gown and skirt she wore—even the crinoline, at period of our national life regarded as indispensable to the wardrobe of the gentlewoman—then donned a soft wrapper, and ten minutes later, Paul Ladue, shorn of his new uniform, was attiring himself aloft in the traveling dress of a Virginia belle. He well-nigh ruined the whole plan—and crinoline—by putting his foot through the flimsy cage as he searched the stairway, but from the floor below came ominous "Hush-sh-sh!" in Rosalie's tragic tones, and she shook him almost savagely while giving some finishing touches to his toilet. "How dare you be so careless with my best hoop-skirt, sir? Don't you know that's almost the very last one in Virginia?" Then, duly informed as to the paths in the garden and the exits through the fence, with her shawl over his head and a prayer on her trembling lips she sent him forth, and Jim Ferguson, officer of the guard, bowed to her representative with killing grace—and let him go.

Half an hour later Paul had shed his skirts at the stone house, had had a whispered word with Jennings—he of the subsequent demijohn—and, in some old clothes of that worthy and with a note to a farmer friend back of Groveton, was away en route to Hopewell. By nine he was in saddle, with a horse borrowed of the farmer friend; by ten he had learned that Judge Armistead was at Gainesville, having reached the Thornton farm too late, and there were they both—judge and lieutenant—when the little ambulance train came along in the morning.

(CONTINUED.)

SPECIAL FLANNEL SALE THIS WEEK.

Close at 6 p. m. Saturdays at 10 p. m.

L. S. Plaut & Co.

"BEE HIVE." New Jersey's Shopping Centre. NEWARK.

The Bee Hive—The Shopping Centre of New Jersey—Doors open at 8:30 a. m.

SPECIAL SALE ART EMBROIDERIES THIS WEEK.

Boys' 3 to 16 Years.

Introducing Our Extraordinary Special Values.

Young Men's Up to 38-inch Chest.

Boys' and Young Men's Good Clothing.

An Immense Boys' Clothing Business is ours—the greatest and most famous in New Jersey. We have only clothing that's honest down to the last stitch, clothing cut over new and improved patterns every season—progressive clothing that yields better and better returns for the money with every purchase. Parents see economy in buying such clothing and come to the store that they know who sells it.

Boys' 7 to 16 Year Suits—Double breasted and Norfolk, blue cheviot and fancy cassimeres, Norfolks with knickerbocker and plain trousers; we've seldom seen $4.00 suits about town that equalled these suits at any point, and our price is only..... 2.98

Boys' 8 to 16 Year Suits—Double breasted, all wool, fancy mixed cassimeres; trousers have double seat and knees; made in best possible manner; you would take these for $5.00 suits if you did them justice; one of our famous values at..... 3.98
Others at 4.98 to 9.98.

Boys' 3 to 10 Year Suits—Cheviot and fancy mixtures, all wool; Russian and Sailor Blouses; Eton collar, bloomer trousers; if we were to ask $4 we'd be within generally accepted values 2.98

Boys' 3 to 10 Year Suits—Sailor and Russian styles; lined bloomer trousers; fine blue and brown serge; fancy cassimeres and homespuns; Eton and cadet collars; as handsome little suits as you have ever seen at any price; we're pleasing parents every day at..... 4.98
Others 5.98 to 10.98.

Boys' 4 to 10 Year Reefers—All wool frieze; blue, brown and Oxford gray; red flannel lined; emblem on sleeve; long and full; guaranteed fast colors; fine velvet collars; "cute" little reefers that the little men will be at home in at once; we've not seen any as good anywhere at..... 4.98
Others 5.98 to 8.98.

Boys' 7 to 16 Year Suits—The renowned L. S. Plaut & Co. Combination Suit with extra pair trousers; Norfolk and double breasted, one pair knickerbocker trousers, one pair straight trousers; good, strong, wear-resisting cloths; medium and dark shades; worth the price without extra trousers, and better than ordinary value at that; no wonder that we sell as many of these alone as most stores sell of suits altogether..... 4.98

Boys' 8 to 16 Year Overcoats—All wool, fancy cheviot, removable belt back, tourist style; the sort ambitious boys like to wear and thrifty parents to buy; seldom matched under $6, at 4.98
Others 6.98 to 11.98.

Young Men's Suits; distinguished style—Double and single breasted gray mixtures; suits of style and character; for young men 15 to 20 years; we do not know of better suits outside this store at $15.00, one of the fine styles that is bringing us the trade of well dressed young men; cut and style positively not equalled at..... 10.98
Others to 22.50.

Boys' 8 to 15 Year Overcoats—Removable belt style; Oxford gray frieze, full and long; strong linings, good velvet collar; usually you can not get much of a coat at this price, but here is the exception; decidedly extra value at..... 3.98

Young Men's Overcoats; high grade tailoring—Made expressly for L. S. Plaut & Co., styles not shown elsewhere, neither materials nor models; plain "Chesterfield," which has many points, and double breasted "Tourist"; a good all around style; also the single breasted "Paddock"; a particularly dressy coat, very popular; 15 years to 38-inch chest; 11.98 to..... 25.00

Boys' 8 to 16 Year School Overcoats—¾ length, heavy weight, full and boxy style; Oxford and Cambridge grays; all wool; frieze; wonderfully good coats; fine for school; look well, give all wear expected..... 4.98
Others 6.98 to 9.98.

Boys' 8 to 16 Year Suits—High grade serge and cheviot; double breasted and Norfolk; half pleats front and back; very swell styles; English full drill lined knickerbocker, coats finest grade serge lined; handsome suits; not equalled elsewhere at..... 6.98

Young Men's Suits of Fashionable Cut—Fine blue and black worsted cheviots; coats cut long with 9-inch vents; broad shoulders, deep lapels; finest double warp serge linings; sizes up to 38-inch chest; suits that display every evidence of high art tailoring and compare with generally shown $20 values..... 14.98
Others to 19.98.

L. S. Plaut & Co., "The Bee Hive," 707-721 Broad St., Newark

Mail Orders Filled. Daily Free Delivery by Our Own Wagons.

BUCKWHEAT FLOUR.

Fancy, fresh New Buckwheat Flour. Its quality is the highest—pure and white. This is the kind flour to use when you want delicious Buckwheat Cakes.

W. W. DUNN,
"THE PARK GROCER,"
Duer Street and Lincoln Place.

TURKISH BATHS!
TRY ONE.
Ladies, morning. Gentlemen, afternoons.
Take trolley to Sanitarium.
Somerset Street

JOHN A. KOCH
Dealer in
Meats, Poultry, Fish, Oysters, etc.
200 Watchung Ave.
Corner Second Street. Telephone 573-J.
Orders called for and delivered.

Vail
JEWELER AND OPTICIAN
103 Park Ave.,
calls your attention to his
Rimless Glasses.
They Look Good and You See Good.

"Hello, Central! Give me 522-J."
We pay you the highest prices for doors, windows or old buildings. We always can find plenty—both old and new—
Lumber and Bricks.
A. KANE.

YOU WILL NEVER BUY A HOME WITH MONEY PAID FOR RENT IN THE PAST.
START NOW TO
OWN A HOME
of your home by taking out shares in
THE CENTRAL BUILDING AND LOAN ASSOCIATION,
OF PLAINFIELD.
J. F. MacDonald, Sec'y.
Smalley Building, No. 149 North Ave.

Try a Press Want Ad

REAL ESTATE.

Make Money!
If you want more interest on your money than you can get from the banks. Come in and see what I can offer you in real estate. I have some bargains, but come quick.
M. F. GANO, 221 Park Ave.

FOR RENT!
Store on Main St., Bound Brook, N. J.; fine location; 8-room house on Grandview avenue, 7-room house on Arlington avenue, all improvements. FOR SALE—Properties of all descriptions. Farms a specialty.
If you have any Real Estate for sale or rent list with
TERHUNE & SON, 211 North Av.

RENTALS — REAL ESTATE.
GEO. F. BROWN.
Insurance and Real Estate.
Commissioner of Deeds—Rents.
94 Somerset St. 'Phone 180.

Real Estate and Insurance.
Money to Loan.
197 North Avenue
William D. Thickstun. John P. Emmons.
Telephone 661.

LIEFKE & LAING,
INSURANCE & REAL ESTATE
No. 146 Park Ave.
Real Estate Appaised. Properties Sold and Rented. Loans Negotiated.

It is much cheaper to buy a home than to rent, besides having an investment. Houses and lots for sale. Terms to suit all.
IRA L. LaRUE
Real Estate Investments,
109 Park Ave., Plainfield, N. J.

LIFE INSURANCE.
Rev. DeWitt Talmadge said: "How a man with no surplus of estate, but still enough money to pay the premium on a life insurance policy, can refuse to do it, and then look his children in the face, and say his prayers at night on going to bed expecting them to be answered, is a mystery I have never yet been able to fathom."
HARRY G. ADAMS,
Dist. Manager. 207 E. Front St.
PENN MUTUAL LIFE.

BUY YOUR FURNITURE AT
Powlison & Jones.
149 & 151 East Front St.

Special Sale For This Week.
Couches, Tables, Lace Curtains, Rugs.
Upholstering in all its branches.
Mattresses made to order or renovated.
VanCamp & Franklin.
Front and Somerset Streets Telephone 485-J

Lindsay's Pure Milk and Cream
will not disappoint the most exacting expectations for High Quality and Cleanliness—besides, it is delivered promptly, direct from our farm. Your orders are solicited.
LINDSAY'S DAIRY Farm—Mountain Ave Telephone 273-L

POINTS FOR THE BUYERS

When it comes to good carpentering work, Ralph Bullman, of Grandview avenue, will meet the "test." He makes a specialty of house building.

If you have a baby carriage that needs new tires, S. Frucht, the West Front street bicycle dealer, will do the work for you. Hisc harges are moderate.

W. W. Dunn, the Park grocer, has a delivery system that is unequalled. When you ask that orders reach your home at a specified time you may be sure they will.

The first few cold nights of fall are a warning that stoves must be put up. If it means a new one, see the line at Worth & Marsh's Somerset street hardware store.

Those new soft hats that are popular this fall are to be had at James R. Blair's "town toggery." He is also agent for the celebrated Hawes hats that have a reputation for durability and appearance.

Shirley & Johnson, whose store is in the Babcock building, are showing exclusive designs in new carpets. Drop in at any time and courteous clerks will show them to you. They also have curtains, rugs and shades.

Ask anybody in the city or borough and they will tell you that Smalley Brothers can be relied upon to give the best in the way of meats and poultry. They have years of experience in the meat business and give full value for the money.

AMERICAN IN JAIL.

State Department Investigating Conviction in Nicaragua.

Philadelphia, Oct. 20.—Fred W. Murphy, a Philadelphian, is in prison in Managua, where he was convicted of killing his guide last March, and was sentenced to ten years. His aged mother and his brother, who live in this city, are said to be in ignorance of his fate.

Murphy went to Nicaragua last October to look after the mining interests of his aunt, Miss Margaret Walk. He started from the mines for Corinto with a guide, who, he reported, was murdered on the way.

In letters Murphy hints at a plot to get him in just such a predicament, and this charge the State Department has been investigating.

COST TO HOLD HER HAND.

Woman Obtains Verdict for $2,500 on Sign of Intended Marriage.

Philadelphia, Oct. 20.—In all probability it was the affecting address on hand holding, made by Joseph Hunsicker, attorney for the plaintiff, that won for Miss Mary Alker Wednesday a verdict of $2,500 against Charles Mueller, a saloon-keeper, whom she sued for $10,000 damages on the charge of breach of promise.

"She permitted him to hold her hand because she thought he was to be her future husband."

Brady Won't Run for Mayor.

Bayonne, Oct. 20.—An apparently authentic report here has it that Mayor Thomas Brady, Democrat, has decided finally not to accept the invitation of more than 1,000 petitioners to be a candidate for re-election on an independent ticket. Mayor Brady has informed the Common Council that the tax rate for the ensuing year will be $27.50 per $1,000, instead of $27.90 for the same amount of assessable property, as it was last year. Brady, when he became a candidate two years ago, was called the "business Mayor" by the Democratic machine, of which he is now a bitter enemy, because he carried out too literally for the pleasure of the machine his strict business principles. One contributory cause toward the decrease in the tax rate is due to Mayor Brady's getting after big corporations in the city, which had been evading paying their proportionate share.

Warren Ministers Form Union.

Washington, Oct. 20.—A Warren County Ministerial Union has been formed. Seventeen ministers answered the call for a meeting at the Methodist church. An address was given by Rev. J. A. Richardson, of Dover. His subject was "The Minister and His Message." Dr. Horace Butler, of Blairstown, was elected president, and Rev. F. G. Eland, of Washington, was elected secretary and treasurer of the union. The committee appointed to draft a constitution and by-laws is composed of Rev. C. X. Hutchinson, Rev. F. G. Eland and Dr. F. W. Johnson, all of Washington. The next meeting of the union will be held at the Presbyterian church on November 6.

Body of J. J. Pallas Sent to Scranton.

New York, Oct. 20.—Funeral services over the body of John J. Pallas, late president of the park board, who rose from breaker boy in a coal mine, were held here today, after which the body was sent to Scranton, Pa., where the funeral will be held tomorrow. Delegations from several labor organizations attended the services here.

Calls It a Campaign Lie.

Camden, Oct. 20.—"I denounce as a lie out of the whole cloth the report circulated that I referred slurringly to a grand juror as merely a laborer." Former Mayor Joseph E. Nowrey, of Camden, made this statement last night at a mass-meeting of the Legal Voters' League.

A Special Department, designed for those who desire to keep a portion of their funds in reserve, separate and apart from their checking accounts, is conducted by this Company.

3½ per cent interest is paid on accounts in this Department.

Full particulars may be obtained on application.

THE PLAINFIELD TRUST COMPANY

Capital..... $ 100,000
Surplus..... 125,000
Deposits..... 1,500,000

Levy Bros' TWO STORES

Ladies 10.00 Raincoats for 6.98.

Ladies' 5.00 Homespun Cheviot Coats for 3.69.

SATURDAY AS USUAL SPECIAL SALES DAY.

SALE OF CURTAINS.

Swiss Curtains, with 4 tucks and 4-inch ruffle, value 98c, for, pair 49c
$1.98 Blonde Net Ruffled Curtains, with honetan edge and inserting, for 1.25
$1.75 Net Curtains, with lace edge and inserting, for 1.10
98c Couch Covers for 69c
Portieres, exceptional values, at ..1.69, 1.98, 2.98

MILLINERY AND CLOAK DEPT.

Special Sale of Untrimmed Hats, many worth up to $1.50, for, Saturday, each..... 39c
An elegant lot of fine Trimmed Hats, values up to $7.50, for 4.98
Lot of $3.00 Trimmed Hats at 1.98
Misses fine Kersey Coats, would be splendid value at $9.50, for, Saturday..... 5.98
Ladies' fine Sample Coats, only one of a kind, worth from $18 to $25, for ...12.98 to 17.50

SPECIALS FROM VARIOUS DEPARTMENTS.

Men's Winter Weight Shirts and Drawers, Saturday special 25c
Seamless China Matting, yard 15c
30c quality Japanese Matting for, yard 23c
An assorted lot of All Wool Dress Goods, worth 50c yard, for, Saturday 29c
15c quality Quilting, cotton, large rolls, Saturday 10c
12½c grade All Linen Toweling for, yard... 8c
Good quality White Domet Flannel, 10 yards for 49c
75c Umbrellas for Men and Ladies at 49c
An assorted lot of Ladies' Dress Skirts, worth up to $3.00, for 1.98
Corsets, with 2 pair of Hose Supporters attached. These Corsets are made of good quality coutil and all boned with steel, special.. 59c

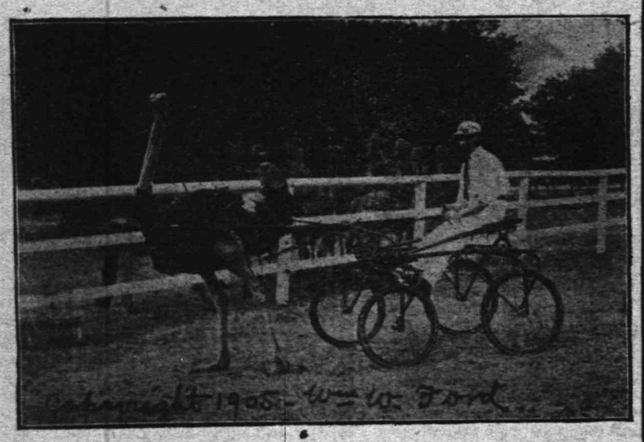

PLAINFIELD DRIVING PARK, SATURDAY AFTERNOON, OCT. 21. Trotting and Pacing Races.

Free for All; Purse $100.00.
Class A; Trotters and Pacers; for Ribbons.
Class B; Trotters and Pacers; for Ribbons.

Special features of the afternoon will be a race between the Trotting Ostrich Jacksonville and a horse.

Admission 50c. Grandstand Free.

—Stages will meet the trolley cars at Park avenue terminus. Should rain prevent, the programme will be postponed till the following Saturday.

Saturday's Opportunities

will be extra low prices on the most seasonable garments made.

LADIES' SUITS.

46-inch length Jacket, half fitted, in gray mixtures; was 16.00, sold Saturday at

9.98.

CRAVENETTES.

Positively waterproof wove; will be sold Saturday at

7.98.

SWEATERS.

Will be needed very soon, now is the time to avail yourself of a low price, high class garment, a regular 1.50, the old price. Saturday price

69c.

FALL JACKETS.

36 inches long, made of coverts and broadcloths; worth 6.98, sold Saturday at

3.98.

LADIES' SKIRTS.

Made of Panama, broadcloth, mixtures and other material; value 3.98, special lot for Saturday

1.98.

THE PARIS.

214 W. FRONT ST. J. A FASS.

ASSAILS MAYOR SMALLEY

(Continued From Page 1.)

partment $5,822.24, showing that $3,377.77 was diverted from the department for those years for street or other purposes. For the year 1904 there was appropriated $2,000 for the department, and the sum expended upon it was $4,028.48, or more than three times as much as for any previous one year. In the matter of street appropriations, it was shown that during the six years of Mayor Smalley's administration there was appropriated $30,000, whereas the expenditures upon the streets were $37,346.93, or $7,346.93 more than was appropriated. The report further showed that the advertised reports of the borough classified all the expenses for labor upon the street, culverts, sewers and crosswalks under the head of "Monthly Payrolls" without stating to what persons they were paid; that the total of these payrolls during the Smalley administration was $10,688.36; in other words, that more than one-fourth of the total expenditures for streets were in items which were not given to the public; and it stated that a considerable part of this amount was paid to A. I. Smalley & Co. It also stated that notwithstanding this large expenditure of money upon the streets, the main thoroughfares alone could not be put in as good condition now as they were at the beginning of the Smalley administration by an expenditure of $5,000.

The report went on to state that N. B. Smalley, or A. I. Smalley, or their firm, had received between 1896 and 1904, inclusive, $40,520.60 from the county for work on the streets, roads and culverts; also that Charles A. Reed had received for legal services about $6,000 from the borough, and $1,227.50 from the Board of Health, making a total of not less than $7,227.50, and that this amount, added to the amount which had been received by the Smalleys, footed up to at least $22,227.50. The report then gave the assessed valuations of North Plainfield borough in 1899 at the beginning and in 1905 at the close of the six years of the Smalley administration, and showed that the additional tax which came into the borough treasury today at the present borough tax rate for borough purposes alone, when added to the additional poll taxes and the additional license fees, approximated $4,000, and the report concluded: "If, therefore, the expenditures for borough purposes were kept within the limits of that of the Wilson administration, it would reduce the borough tax bills on borough account from 76 points, which it was in 1899 and is today, to 60 points.

The concluding address was made by T. E. Currin, councilmanic candidate, who review several tax matters and predicted victory for the whole ticket.

"It is necessary that the whole ticket be elected," said Mr. Currin, "because where would Mr. Ball and myself be without Conroy and where would Mr. Conroy be without us."

Music during the evening was provided by Dr. Buchanan and John Goodwin, the latter singing "Down on the Farm.' Another meeting is to be held next Thursday night.

ADMINISTRATOR'S SETTLEMENT—Notice is hereby given, That the account of the subscriber, Administrator of Clara P. Bass, deceased, will be audited and stated by the Surrogate, and reported for settlement to the Orphan's Court of the County of Union, on Wednesday, the fifteenth day of November next.

Dated, October 11, 1905.

10 12 5 th WALTER A. BASS.

TWO DRAMAS GIVEN.

Mt. Zion A. M. E. Church Entertainment Last Night.

Although not a success financially, owing to the weather and counter attractions, the entertainment given in Reform Hall, last night, under the auspices of the Mt. Zion A. M. E. church, was much enjoyed.

Mrs. H. C. Ashley, wife of the pastor of the church, with the aid of local talent, presented two dramas, the first being entitled "The Fairy of the Fountain," in which the following took part:

Edward Blair, Preston Clay, Bertha Hill, Mabel Clay, Etta Lewis, Laura Peterson, Henrietta Lewis, Harold Washington, George Jackson, Robert Dover, A. Jackson, E. Jackson, Harold Grobes, William Grobes, Nathaniel Clay, Nathaniel Olden, Edward Clay and Edward Shults.

The second drama entitled "Doctor Cure All," was presented by the following cast: Amar Thompson, Jennie Hill, Helen Harmon, Ethel Scudder, Annie Moore, Uanita Moore, Nettie Clay, Oliver Ford, Edna Dover, Minnie Crudup,

Between the dramas vocal solos were rendered by the Misses Lulu and Adelaide Lewis and Clendina Hooper. Miss Bessie Mitchell was the accompanist of the evening. Alex. Stills was the stage manager and E. B. Maynard and Spencer Kelly were doorkeepers.

WYCKOFF RUNS AGAIN.

Dunellen Mayor Changes His Mind and Is Named by Petition.

Mayor Wyckoff, of Dunellen, at the solicitation of his friends, has consented to oppose Wilson Frederick, the Republican candidate for the mayoralty, and stand for re-election. The Mayor refused to consider a renomination when the primaries were being disucessed, but several of his friends voted for him at the primary election despite his announced determination to retire. Those votes were cast into the Republican ballot box by mistake and were rejected, but their presence strengthened the arguments of those who were urging the Mayor to run again, and he consented to make another canvass for office last week.

To get the Mayor's name before the voters his friends were compelled to nominate a People's ticket by petition. The petition was filed with the borough clerk Wednesday night, and a warm campaign on party lines has been inaugurated. The borough is doubtful politically and both sides are claiming victory. William Kuhns and Theodore Apgar are named for councilmen on the Wyckoff ticket.

CLOSED PORTALS.

Watchung Council, Knights of Columbus, is preparing for its annual vesper service to be held soon at St. Mary's church. Other councils in this part of the State will be invited to attend with the local organization.

Celebrated Silver Wedding.

Mr. and Mrs. W. W. Stratton, former local residents, celebrated the twenty-fifth anniversary of their wedding at their home in Elizabeth, last night. A party of Plainfield people attended.

—Daily Press want ads. pay.

TWENTY YEARS MARRIED.

Mr. and Mrs. Boice Celebrate Crystal Wedding.

Mr. and Mrs. David C. Boice, of East Second street, celebrated the twentieth anniversary of their wedding, last night, when they entertained about forty relatives and friends. The evening was spent in various amusements, vocal and instrumental music and later refreshments were served. Mr. and Mrs. Boice received a large callection of crystal presents.

Mr. and Mrs. Boice were married twenty years ago in the Howlett house on Elmwood place, by Rev. Dr. K. P. Ketcham, who was then pastor of the First Presbyterian church. Mrs. Boice is the daughter of Mr. and Mrs. Ramsey Blair, also of East Second street. By the union a boy and girl were born to them. Mr. Boice holds an excellent position with the New Jersey Central, having been in its employ for several years.

COLLEGE GOLF CHAMPIONSHIP.

Robert Abbott Finishes Second in First Round Match Play.

Yale had seven, Harvard five and Princeton four to gain eligibility in the qualifying round of the Intercollegiate Golf Association individual championship yesterday at the Garden City Golf Club. H. J. Gee, of Princeton, returned a high class card, his round leading the field by four strokes. His score was 77.

Robert Abbott, of this city, representing Yale, was next to Gee. Poor work on the second green added an extra stroke, and his missed a three foot put for a 2 on the home green. The seventh was a 6, due to a weak brassy shot. His score was 79. He was one of the survivors after the first round match play. He finished second with an 81 in the championship set. He defeated McBurney in the first round match play by 2 up and 1 to play.

13 YEARS, HOODOO TERM.

Prisoner Wanted Fourteen to Avoid "Double Cross."

Morristown, Oct. 20.—Although Thomas Buckley objected to a sentence of thirteen years, and pleaded with the court not to send him down for the hoodoo term, Judge Mills was obdurate and would not change the sentence.

"May I have the indulgence of the court in making a simple request?" asked the prisoner. "May it please the court, I would call your attention to the fact that thirteen years is the hoodoo term and gives me a feeling of vague uneasiness, closely akin to terror. If you could make the sentence for fourteen years, I would not be under the 'double cross.'"

"Remove the prisoner," sternly interrupted the judge; "the sentence stands."

Emperor of Japan's Visit to Temple.

Tokio, Oct. 20.—The official gazette, in an extra issue yesterday, announces that the Emperor will proceed to the Temple of Ise to report the conclusion of peace with Russia. The date of his journey has not yet been fixed. A personal visit of the Emperor to the temple is a rare event.

—When it comes to a vegetable display, Neuman Brothers are second to none. They have a big variety, strictly fresh, all the year around.

ROTH & CO.'S MARKET NEWS.

Pork products of all descriptions have been exceptionally high up to date, but—our buyers have capped the market and yours—the game.

For Saturday, October 21.

Loins of Jersey Pork, to roast - 13c per lb
Small Fresh Jersey Hams - 12c per lb
Small Fresh Cal. Hams - - 10c per lb
Fresh Shoulders - - - 10c per lb

Our Own Sausage, Meat or Links, per lb - - 12½c

FRESH TRIPE
PIGS KIDNEYS
PIGS FEET - - - - - - 6c per lb

Fancy Broilers, Jersey Fowl, Veal Cutlets, Spring Lamb, Prime Rib Roast.

IN OUR FISH DEPARTMENT.

Every kind of freshly caught Fish. Oysters, Clams, hard and Soft; Lobsters.

ROTH & CO.

NEW JERSEY'S LEADING BUTCHERS.

132 E. Front St. 'Phone 208. Plainfield, N. J.

32---MARKETS IN THE STATE---32

WEINBERGER'S.

Men's and Boys' Fall and Winter Suits and Overcoats

GREAT SPECIALS SATURDAY.

If you know and appreciate quality, style and true economy, do not miss these great bargains.

Men's $10.00 Suits at $6.90—Every garment is modelled along the lines most approved by fashion in all the very newest Fall mixtures of cassimeres, cheviots and tweeds. Special at $6.90

Men's $15.00 Dress Suits at $9.90—Pure worsted suits, in all the very newest shades and patterns in stripes, plaids and mixtures, cut and made equal to custom made garments, hand made throughout. Regular $15.00 suits. Special at $9.90

Men's Top Coats at $7.50—In all the handsome and most popular shades of tan and gray coverts, all sizes. Special at $7.50

Men's Winter Overcoats at $6.90—Cut long and loose, made of all the smartest and most desirable materials and trimmed in the best possible manner. Special at $6.90

Cravenette and Rain Coats—The proper coat for dry or wet weather, in all the very latest plain and mixed colors. Special at $8.50

Boys' $2.50 and $3.00 Suits. Special at.....$1.95
Boys' $3.50 and $4.00 Suits. Special at.....$2.50
Men's regular $2.00 Derbys. Special at.....$1.25
Regular 50c Fleece Underwear. Special at..... 35c
Boys' 50c School Knee Pants. Special at..... 25c

New York Clothing Co.,

M. WEINBERGER, Manager

202-204 West Front St., Plainfield.

Don't Have Wet Feet

When you can buy Rubber Goods at the prices quoted below. I purchased a large stock of these goods just before the rise in the wholesale market and will give the advantage to you while they last. Come and get a bargain.

Men's Storm King Boots. Regular $4.00, now.....$3.25
Men's Short Boots. Regular $3.25, now.....$2.65
Boys' Storm King Boots. Regular $3.50, sizes from 3 to 6, now..$2.75
Youths' Storm King Boots. Sizes from 11 to 2, reg. $2 50, now..$2.00
Ladies' Storm Rubbers. Regular 65c, now.....50c
Ladies' Sandals. Sizes 2½ to 8, regular 50c, now.....40c
Misses' Storm Rubbers. Sizes 11 to 2..... 45c
Child's Storm Rubbers. Sizes 4 to 10½.....35c
Men's Sandals, 6 to 11.....55c
Boys' Rubbers, sizes 3 to 6..... 50c
Youths' Rubbers. Sizes 11 to 2.....45c

M. Abrams, 229-233 W. Front Street Plainfield, N. J.

SETTLERS FOR CANADA.

Large Migration from California Planned.

Vancouver, B. C., Oct. 20.—Fifty settlers for Alberta passed through Mission yesterday from California with a herd of cattle and their household effects. Most of the cattle were thoroughbreds. The settlers say they are the advance guard of a large migration from California to Alberta which is to take place early in the spring.

"Black Hand" Suspect Arrested.

New York, Oct. 20.—Believed by the police to be a member of the Black Hand, Munzio Gerbase, twenty-two years old, an Italian, who says he lives at 13 Stanton street, the scene of the dynamite explosion early Tuesday morning, was arrested Tuesday night, charged with sending threatening letters through the mail. The prisoner was identified by Carmello De Giacono, a barber, of West Third street, as a man who claimed to be a representative of the Black Hand and demanded $500 to insure his safety from the other members of the band, who had threatened to take his life.

—Advertise in The Daily Press.

AUCTION SALE

of first-class Household Goods in a 10-room house, No. 648 Belvidere Ave., Netherwood, on

Tuesday, October 24, 1905,

at 10 o'clock a. m. sharp. Dining-room Set, Leather Chairs, Handsome Sideboard, Parlor Suit, Rockers, Upholstered Chairs, Iron Beds, Several Bedroom Suits, Carpets, Rugs, Chiffonier, 3 Clocks, Hair Mattress and Irons, Pictures through the house, Glasses, Lamps, 1 French Bed, Parlor Table and other Tables, and a variety of other goods not mentioned. These goods must be sold, as the parties have no further use for them. Terms Cash.

Andrew Love, Clerk.
10 20 3 P. H. Latourette, Auctioneer.

ENGINEER SAID TO BE HEIR.

Severn Blaine, of No. 498 New York avenue, Jersey City Heights, engineer of the Hamburg-American Line tug, Pollux, has received word from a postmaster in California that he is entitled to a share of an estate of $8,000,000. The word came in a letter to Blaine's father. They understand the estate is in France.

Severn Blaine's brother has gone to California to consult the postmaster, who appears to have been entruster with the looking up of the American heirs. Blaine has no information of the amount of his share.

RAHWAY VALLEY ROAD YIELDS TO SUMMIT

GIVES IN TO COUNCIL ON ALL POINTS IN BRIDGE DISPUTE.

Summit Oct. 20.—The troubles between the city of Summit and the Rahway Valley Railroad Company were amicably adjusted Tuesday night, but it was only by a complete backdown on the part of the company from the position it assumed, and an agreement to conform to the restrictions imposed by the city. This change of base was made by N. C. J. English, of Elizabeth, who represented the railroad company at a conference held with members of the Common Council Tuesday night.

The company had erected bridges over Ashwood avenue and Russell place, with the abutments encroaching on the public streets, without obtaining the consent of the city officials. The city's application for an injunction was denied by Vice Chancellor Stevens, but about two weeks ago the city officers visited Ashwood avenue at midnight and attaching the steam road roller to the bridge pulled it down and destroyed the abutments. For the past week it has been understood that the city contemplated following a similar course with the Russell place bridge. A conference was arranged for Tuesday night with Attorney English and it occupied more than an hour in the Mayor's room.

The agreement reached was that the company should place a fifty-foot span across Ashwood avenue, which would avoid encroaching on public property; that it should replace the present Russell place bridge within a year with a structure that would not encroach on the street; that it would conform to the orders of the street committee with reference to the grade at Morris avenue and that it would consent to the entering of judgment in the Chancery Court in the injunction proceedings under which the city could enforce the terms of this agreement. The action of the conference was ratified at the meeting of the Council later and the law and ordinance committee authorized to draft a contract embodying these provisions.

Ordinances were also adopted at the regular session to provide for sidewalks on Franklin place and at Waldron avenue, and to widen and straighen South Elm street.

The trolley committee reported that the Union County Traction Company had ntoified that no final answer could be given on the question of the draft of franchise submitted, and another conference is to be held next week. Councilman Votey, who sails for Europe today, resigned from the trolley committee, and Councilman Ovens was chosen as his successor.

MORE "AUTO" ACCIDENTS.

Two Mishaps Add Interest to Work of the "Antis."

Whitehouse, Oct. 20.—Two accidents that were caused by automobiles in the vicinity of North Branch within the last few days have caused increased interest in the work of the anti-automobile organization of North Branch, one of the leading associations of its kind in New Jersey.

As William B. Wood, a wheelwright at North Branch, was driving toward Somerville, his horse took fright at a green automobile, said to have been occupied by Van Skillman, of Burnt Mills, and bolted to one side of the road, overturning the buggy, which was almost completely wrecker. Wood was thrown out, but escaped with a few scratches.

William Van Fleet, Jr., who is employed by Philip Latourette, of North Branch, was thrown from his buggy Monday, by his horse becoming frightened at an automobile said to belong to the White family, which live on the Remsen estate, between Whitehouse and North Branch. The machine is new and was out for a trial spin. The horse ran away and broke up the wagon. Van Fleet was cut and bruised.

A WARNING LETTER.

Written in Blood It Alarms a Dover Man.

Dover, Oct. 20.—Alphonse Gallos, who lives on Pennsylvania avenue, Dover, yesterday reported to Marshal Ethelbert Byram that he had found a threatening letter and a revolver on his porch on Monday. Gallos turned the letter and pistol over to Byram. The pistol was an old one and was broken so that it could not be used. The letter was written in blood upon a scrap of note paper. The handwriting was neat, the letters being carefully formed, and showed that the writer had some education.

Marshal Byram tried to get the note translated, but none of the Italians he approached could do so. Beyond saying that the letter was meant as a threat, none of them could, or, if they could, would, translate it. Gallos told Marshal Byram that he thought a neighbor with whom he has had some words sent the note with the significant, though broken, pistol.

James M. French, who underwent an operation September 18 in Muhlenberg Hospital, is doing nicely and expects to return to his home in Westfield this afternoon.

PLAINFIELD LIBRARY NOTES

Selection from the Books Added to the Public Library During the Summer.

Part 3.

Sanford, F. G.—Arts crafts for beginners.

"The author is the Director of the Arts and Crafts Department of Chautauqua. The work tells simply and helpfully how to begin and advance in (the arts crafts). . . The treatment is terse, careful and suggestive. As a useful little manual for the teacher and as a practical guide for the amateur, this book should prove of great value. . . Arrayed in progressive lessons of increasing difficulty, so that it may be easily adapted to school conditions." International studio.

Sedgwick, A. D.—Paths of judgment.

"Not simply a good story, nor yet alone a clever piece of character analysis, but also a remarkably fine novel. . . The four principals—are real, living characters, drawn minutely and well, placed before the reader with a vividness and sureness of touch which are very rare outside the works of the masters of fiction." Athenaeum.

Sedgwick, H. D.—Life of Francis Parkman.

"Founded largely on the diaries, notes and letters of Francis Parkman, and on information supplied by his sister."

"Our concluding word must be that this little volume is not only well written, but contains much thoughtful and alluminating criticism." Amer. Hist. Rev.

Sinclair Upton.—Manassas.

"The real drama of the book is the historical clash of the two civilizations, and individuals seem to be made use of only by way of incidental illustration. . . The reader, if he stops to think at all, must soon realize that what he is reading is not fiction at all, but a consecutive and almost documentary history of the period. It is history written with warmth and an eye for dramatic effect, but it is nevertheless essentially history. . . tI is a work deserving of very high praise." Dial.

Stevenson, B. E.—The Marathon mystery.

"The best detective story that we have read for a long time, and has the advantage of being well written. . . The methods of detection are those of Sherlock Holmes but the story has an originality of its own." Athenaeum.

Stuart, Ruth McEmery. —Second wooing of Salina Sue, and other sketches of negro life.

"She knows well how to best bring to the surface the exquisite humor and pathos of plantation life." N. Y. Times.

Tarkington, Booth.—In the Arena.

"A series of stories in which he has drawn upon his own experiences and observations in the 'political arena.'"

Tarkington, Booth. — Beautiful lady.

"The sentiment in it is very pretty, and Mr. Booth Tarkington never writes other than gracefully." N. Y. Times.

Thomson, J. J.—Electricity and matter.

"Though of small bulk, it is of considerable importance. In it the author expands concisely his views of the nature of electricity and matter as 'suggested by the results of recent investigation.'" Electrician.

Trollope, Anthony.—The Bertrams.

Trollope, Anthony.—Three clerks.

"Attractive new editions of stories by a standard author."

Wack, H. W.—Congo Free State.

"Social, political and economic aspects of the Belgian system of government in Central Africa. After personal research among documents in the administration office to which he was given free access by the king of the Belgians, the author presents this volume as a true and complete history of the affairs on the Congo Free State. The work is profusely illustrated with characterictis sketches." Bookman.

Wells, H. G.—Modern Utopia.

"The author seeks to bring out the greater possibilities inherent in human nature and therefore in society; to show us his conception of a healthy social organism as it might be under the happiest possible conditions." Contemporary Rev.

"There has been no work of this importance published for the last thirty years, and it is possible and permissible to hope that some ideas in it will fruetify in the future." Athenaeum.

Wharton, Edith.—Italian backgrounds.

"This is literature. Through this traveller's story runs a fine thread of scholarship, of savoir faire, of cosmopolitanism. . . The book has what we call distinction of style, as impossible to resist as to define." Dial.

Whelpley, J. D.—Problem of the immigrant.

"His summaries seem excellent and correct. The observations and brief discussions with which he accompanies them are illuminating and to the point." Nation.

White, Andrew D.—Autobiography. 2v.

"He has rendered distinguished services to his country for which he will be held in grateful remembrance. For more than fifty years he has enjoyed the acquaintance and friendship of many of the most prominent scholars and statesmen of his time. Not the least therefore of his services for which we are indebted to him is the record that he has now given us of the observations and experiences of half a century." Dial.

TWO MINUTES FROM BROAD STREET.

S. HEYMAN

THE BARGAIN CENTRE OF NEWARK.

77 and 79 Market Street. Between Plane and Washington Streets

MONEY REFUNDED. NO QUESTIONS ASKED. MAIL ORDERS PROMPTLY FILLED.

All Newark, it Seems, is Participating in Our

TWENTY-NINTH ANNIVERSARY SALE.

Over a Thousand Equally Sensational Bargains as These to be Found all Over This Store.

INFANTS' COATS.
Long and short, made of fine white bedford cord, with collar, neatly trimmed, worth $2.49 ..... 1.39

KNITTING WOOL.
Fleisher's quality D in black and colors, full quarter pound skeins, best kind, sold regularly for 25c 18c

WOOLEN UNDERWEAR.
For women; vests and pants, fine all wool garments in red, white, natural gray; 1.00 1.25 values 85c

Neck Boas—Choice Brown Isabella Fur Scarfs, 60 inches long, with 6 14-inch bear tails, worth 3.98, for only 2.49

Long Scarf—Fine Isabella Brown Opossum, choicest quality, 2 1-2 yards long, finished with 6 fine tails and 2 fine silk braid ornaments, cheap for 17.98, tomorrow 12.98

Neck Boa—Choice Brown Isabella Fur Scarf, large size, finished with 6 bear tails and chain, good value at 3.49, for 2.98

Fine Neck Boa—Choice Brown Australian Isabella Opossum Fur, 1 1-2 yards long, with 6 14-inch Isabella bear tails, 7.00 value, for only 4.29

Long Fur Scarf—Choicest Isabella Brown Opossum, broad stole effect, 3 yards long, finished with six choice tails, worth 19.98, tomorrow at 13.75

$5 Ermine Cravats for.... 3.49
$6.50 Chinchilla Cravats.. 4.79
$5 Squirrel Cravats for... 3.75
$4.98 Jap Mink Cravats for. 2.75

WOMEN'S PETTICOATS.
Fine fast black sateen, flannelette lined, ombrelle style, for fall wear, worth 1.50, at.... 95c

CORSETS.
150 pairs Globe Dollar Corsets in white and gray, all sizes, are dip hip, bias gore and straight front; for, each 39c

SLEEPING GARMENTS.
For children, white cotton ribbed with drop seat, in all sizes, regular 25c, for, pair 15c

CURTAINS.
Nottingham Lace Curtains—Side borders, double thread, handsome patterns, reg. 49c per pair, Anniversary price, pair.28c

Nottingham Lace Curtains—Good grade, lace borders, bound with lock stitch, heavy thread, reg. 65c per pair. Anniversary sale price, per pair....49c

Window Shades—In all desirable colors, made of heavy quality cloth and mounted on a good roller, reg. 24c each. Anniversary sale price, each 17c

Shades 36x72—Fringed shade, roller strong enough to carry a longer shade, will give good satisfaction, complete with pull; regular 45c each. Anniversary sale price, each 25c

ART DEPT. SPECIALS.
Pillow Tops and Centre Pieces, large size, of linen crash, pretty tinted designs (all the newest), should be 39c each, for..23c

Heating Stoves and Ranges.

Special attention is given to this line—it is our aim to carry the best line of goods obtainable The quantity sold by us during the year is a guarantee of right prices. Let us show you our line before you buy. Repairs furnished for all furnaces, stoves, ranges or heaters. We stock repairs for all stoves sold by us.

Tinning and Plumbing.

We call attention to our repair department. Have your heaters put in order now before cold weather reaches you Estimates given. Satisfaction guaranteed.

Housefurnishing Department.

We cannot enumerate all the articles used in the house, but we have them all. The "Universal" Bread maker kneeds bread in 3 minutes and you need one every time you make it. Universal Cake maker is the newest thing out.

A. M. Griffen, 119-123 East Front Street. Tel. 6-J.

CLYDE LINE TO FLORIDA

ONLY DIRECT ALL WATER ROUTE BETWEEN

NEW YORK, BOSTON and CHARLESTON, S. C. JACKSONVILLE, FLORIDA.

St Johns River Service between Jacksonville and Sanford, Fla., and Intermediate Landings

The "Clyde Line" is the favorite route between NEW YORK, BOSTON, PHILADELPHIA and EASTERN POINTS, and CHARLESTON, S. C., and JACKSONVILLE, FLA., making direct connection for all points South and Southwest

Fastest Modern Steamships and Finest Service

THEO. G. EGER, G. M.

WM. P. CLYDE & CO., General Agents
19 State Street, NEW YORK

If Your Teeth need attention, don't delay until suffering compels you to visit your dentist. Consultation free. No charge for extraction when plates are ordered. All work guaranteed as represented, and satisfaction assured.

Gold Crowns, - $5 00
Gold Fillings, $1.00 up
Silver Fillings, 50c up
Artificial Teeth, $5 up

D. G. Atwood
D. D. S.
308 West Front St.
Telephone 448-R

EDUCATIONAL.

THE :-Hartridge School-:
Kindergarten and Elementary Department
(for girls and boys.)
309 East Seventh Street.
Academic Department
(for girls only.)
107 and 109 West Seventh Street.
Gymnasium Classes at The Casino.
Pupils in each grade limited.
Application may be made to the Principal.
Miss Emelyn S. Hartridge,
10 10 1 mo 107 West Seventh Street.

ALBERT NAYLOR
TEACHER OF VIOLIN
436 East Fifth Street, Plainfield
BAND AND ORCHESTRA MUSIC FURNISHED.
"Telephone Connection."

The Plainfield Seminary re-opened Sept. 21
THIRTY-EIGHTH YEAR.
Principals { MISS KENYON. MISS ARNOLD.
8 14 2 mo

Plainfield Business College and Technical Institute
CITY BANK BUILDING Phone 471-W
Book-keeping, Shorthand and Typewriting, Mechanical Drawing, Telegraphy, Commercial Law Lectures, Elementary English. Seven instructors. Open day and evening. Come now.

TENTH SEASON.
Mr. Frederick F. Dawes,
Assistant Teacher with Mr. T. George Dodsworth, 12 East Forty-ninth St., New York.
Classes in Dancing and Polite Training
AT SEMINARY HALL, PLAINFIELD,
commencing
TUESDAY, OCTOBER 10, 1905.
9 21 2mos

PIANO INSTRUCTION
Miss Anna O. Marsh and Miss Minnie S. Marsh.
Virgil Clavier Method a specialty.
915 Madison Ave.

Drake Business College.
22 Years' Experience
In Bookkeeping, Shorthand and Typewriting. Quick methods. Best instruction.
Positions Secured.
Phone 6 R. 113-114 East Front Street.

Mrs. H. S. Altai,
TEACHER OF THE PIANO,
Visits Plainfield on Fridays.
For particulars and reference, address 317 Jefferson Avenue, Elizabeth, N. J.

MISS ADELLA C. PHELPS,
TEACHER OF ART.
Studio—Babcock Building.
Visitors always welcome afternoons. 10 15 1m

LEAVE YOUR
BLANKETS AND CURTAINS
to be cleaned with
KELLER,
125 Park Avenue,
over summer. Will be better attended to than in the rush season.

NOTICE!
"In behalf of your proprietary article called AZIENZA CREAM, as a remedy for diseases of the skin, I desire to add my appreciation of its wonderful properties as a cure in a case of Bone Tumor or Abscess of five years growth on my husband's back, which I have cured in less than five weeks time by constant application, and now it is as well as any part of his body. It was cut out once by a specialist and had again grown to a large size, was as hard as a bone and of a very dark purple color. The AZIENZA at once allayed the pain and began to soften it, and in less than eight days, by my pressure upon it, suddenly to my surprise it discharged a quantity of pus, impregnated with a hard, cheesy substance. I kept it open and cleansed it as it discharged and every day would dress it with a plaster of AZIENZA CREAM, until it was entirely healed up. I cannot speak too highly of AZIENZA CREAM and its merits. For inquiry regarding this case you may apply Mr. and Mrs. James Embury Ave., care Hiller, Ocean Grove, N. J Signed, July 12, 1905: Mrs. C. W. James, Mr. C. W. James." Leading Druggists, 25c-50c

HENRY MEHRTENS,
The Manufacturing Confectioner.
Pure Home-made Candies, Chocolates and Bon Bons fresh daily. Cold drinks of all kinds. Crushed Fruits. Ice Cream and Water Ices. Orders delivered promptly.
Telephone. 131 East Front St.

Seaman Williams,
Mason—Contractor—Builder
32 Sandford Ave. 'Phone 343-J

House and Two Lots For Sale
97 Grandview Ave.
REASONABLE.
FRED J. HUFF, ATTORNEY
204 WEST FRONT ST.

PLUMBERS—TINNERS.
Sewer and Water Connections a Specialty. Tin Leader Work and Roofs Receive Prompt Attention.
MOTTLEY & SPRAGUE,
Drop us postal if you need us.
111 Madison Ave.

Private Growth Coffee
Special at 25c. per lb.
Extra Quality Guaranteed.
Grocer—W. W. WILSON—Butcher
816-820 W. Third St., and Clinton Ave., Plainfield, N. J.

HENRY A. VOEHL,
dealer in
Bread, Pies and Cakes.
Goods delivered to all parts of the city Free of Charge.
84 SOMERSET STREET.

NEW JERSEY IS ACTIVE IN GIVING PURE WATER TO ALL ITS BIG CITIES

Jersey's State Board of Health is doing a very important work in protecting the water supplies of cities from pollution. It has just finished a thorough investigation of the Pequannock river, from which the city of Newark derives its supply. There were only a few sources of pollution—not more than a half dozen all told—and these have been done away with.

"This is one of the best water sheds in the country," says Dr. Mitchell, secretary of the Board of Health. "The water comes from clean, rocky hills and woods, and is almost absolutely pure."

Within the last three years a careful inspection of the Hackensack river has been made. This stream supplies Hackensack, Hoboken and thirty-odd other municipalities. Two hundred and eighty sources of contamination, direct and remote, have been discovered and cut off within this time, and the supply is now among the best.

Whenever there is any ground for suspicion that a source of pollution exists, the water companies are expected to notify the Board of Health. The water of Millville was threatened by the Vineland sewage, and the Board took action to head off the danger.

There are now on the list for similar action the following places: Jersey City, New Brunswick, Rahway, Princeton, Lakewood, Bridgeton, Boonton, Bordentown, Morristown, Elizabeth, Atlantic City, Asbury Park, Long Branch, Trenton, Perth Amboy, Plainfield, Passaic and Orange.

The Board sends for a sample of water from the source of supply once a month. This is analyzed in the laboratory, and if found to be suspicious, an investigation is at once ordered. Those who are found polluting the water are notified to cease doing so; and if they do not comply, they are prosecuted in the Court of Chancery.

Williamson, G. N. and A. M.—The princess passes.

"The characters have the same faculty of putting one on good terms with human nature and whose descriptions have the same astonishing trick of describing (as in 'The lightning conductor')." Life.

Wilson, Victor T.—Freehand lettering.

"We know of none (on the subject) that gives so much practical information in so small a compass." Engineerings news.

JOURNALISTIC OPINIONS

Brotherhood and Churches.

Thousands of union men have made sacrifices for the Spirit of Brotherhood, which is the inspiration of earnest churches. The expression of brotherhood has sometimes been sadly limited and imperfect in both organizations, but the aspiration toward brotherhood is the finest fruit of religious teaching. That is the ideal which the founders of the labor movement had in mind. Anything which tends to promote that ideal or which helps to square conduct with it is religious and is the concern of the churches.—Brooklyn Eagle.

The Divorce Question.

When we Americans reflect that in Chicago alone there were three times as many downright divorces in 1903 as in all England, and that Los Angeles, in the same year, had 405 divorces to 1,818 marriages, we wonder what the English find in their statistics to worry about. It is the tendency in the wrong direction that alarms thoughtful Englishmen, and from that point of view they are justified in their alarm. But how justify our indicerence to our divorce statistics beside which theirs sink into utter insignificance?—Boston Traveler.

The Word "Graft."

"Graft" is a modern word, in the sense in which it is now used, but there have always been roundabout ways of describing some forms of theft so as to avoid using the word itself. "Graft" is simply the latest and most convenient substitute, all the more because it has other meanings which are legitimate. Years ago it was an English term for trade or occupation, perhaps a perversion of craft, but certainly used to indicate the way in which a man got his living. It is found in this sense in some English books, in one of Dicken's, for instance, but as far as we have seen it does not appear thus in American dictionaries. It was probably treated as mere slang, and that is all it has been considered here until very recently. An absolutely new dictionary now could hardly fail to give it a place. And it would have to define it, for one thing, as a synonym for theft.—Hartford Times.

Republicans in New Jersey.

Although the Republicans in New York are so demoralized this fall, those in that part of Greater New York which lies across the Hudson River are full of fight for good government rather than for sopils. Indeed, the situation in Jersey City and in Newark more resembles that in Philadelphia than in this city. First Everett Colby defied the Republican machine in Newark and secured a nomination for the State Senate at the Republican primaries against the opposition of Major Carl Lentz, the leader of the Republican organization in Essex county. Colby has demonstrated the possibility of independents acting inside the party, upsetting the machine through the primaries, and he has aroused the more independent Republicans to an enthusiasm which machine leadership never secures. Now Mayor Fagan, of Jersey City, has followed Colby's example. Being refused a nomination by Dickinson, the leader of his party in the county, Fagan has accepted a city party nomination, like that of the ticket put up by the friends of Mayor Weaver in Philadelphia. Fagan spoke for Colby during his fight in Newark, and on Thursday night Colby spoke at the opening meeting of Fagan's independent campaign in Jersey City. The chief issue in New Jersey is equal taxation of corporations. The machine leaders in Essex and Hudson counties are standing for the corporations, while Fagan and Colby are calling for the support of individual taxpayers. Their campaign calls for the absolute prohibition of perpetual franchises, the ascertainment and taxation of the value of public utility franchises, the taxation of railroad property at the rate paid by the private citizen, and the right of every voter to express his choice for United States Senator. That is a more radical programme than Republican conventions often adopt, but the following which Colby has secured and which Fagan's opening meeting indicated for him shows that those issues are alive in New Jersey. The character of the two candidates counts for much in favor of their platform, and in both cases it is of the highest.—Brooklyn Daily Eagle.

FOREIGN NOTES OF INTEREST.

The richest bed of nitre in the world is at Atacama, Chile. It covers 5,000 acres, contains 25,000,000 tons and is valued at $1,500,000,000.

Quite Edenesque is the business street of St. Heller, in the Isle of Jersey, where "Adam," "Eve," "Cain" and "Abel" are all prosperously established in business.

The Hindoo priests in India have remark able memories, and it is said to be easy to find one who can repeat the 300,000 lines of the Mahbharata without a mistake.

For the purposes of closer settlement, the government of South Australia has introduced a bill for the compulsory repurchase by the State of estates valued at more than £20,000.

Four finger rings and seventeen brooches were used in the construction of a marten's nest which has been dislodged from beneath the eaves of a house in Frogmore, England.

The snail of Burgundy, prized by Parisian epicures, is growing scarce. The general council of the department wants to declare a closed season for snails from April 15 to July 15.

According to a Tokio telegram to the London Standard, the Japanese total loss of life in the war up to date is set down at 72,000. Of this number 46,000 were killed, 10,970 died from wounds, and 15,300 from sickness.

A Japanese fisherman has caught at Honolulu a new and strange fish, which, so far as known, is unique. The fish is called the frog fish, because of the fact that beside fins and gills it has four well developed legs and feet, the feet being even provided with toenails.

The phonograph has been turned to account in the teaching of foreign languages. In some English schools French is now taught in this way. The machine delivers suitable specimens of French oratory, poetry and songs while the children listen and acquire the accent.

Londons average death roll by accident among males is between four and five a day. London's male population numbers 2,161,897, so that the risks of death by accident are more in London than in the rest of the country. Every two days throughout the year nine Londoners are killed by unpremeditated violence.

The imported natives employed at the United States naval station, Pago Pago, Samoan Islands, went on strike the other day because Commander Moore had reduced their wages 20 per cent. to 80 cents a day. The Samoans are too lazy to work, so the government has to bring laborers from Nieue Island, 420 miles away. The strikers threaten to go home.

Mr. Jerome's promise that he will make no speeches if he is nominated by both the Republicans and the Democrats ought to be sufficient to land both of those nominations for him without further debate.—Washington Post (Ind.).

"The Peanut Ballet" with Richard Carle in "The Mayor of Tokio" at the New Plainfield Theatre, Friday Night, October 27.

AMUSEMENTS

Manager Counihan has booked "Dr. Jekyll and Mr. Hyde" for the New Plainfield theatre tonight. This should be a welcome announcement to the patrons of that popular playhouse as well as to the general public that loves good acting. It is a well-known fact that this company which is under the direction of Dave B. Levis, is one of the best that has ever presented this great play, and this season will but add to its popularity with the young and old, for it is even better than what it has been, if such a thing could be possible to so good a company. New features have been added and old ones given a better interpretation. The star role is in the hands of that clever young actor, Elwyn Strong, who is surrounded by an excellent support. It is said to have the heaviest scenic equipment of any company on the road travelling.

Thursday, October 26, at the New Plainfield theatre, Miss Grace George will appear in a dramatization of "The Marriage of William Ashe." This novel by Mrs. Humphrey Ward is one of the literary sensations of the year and is in itself the highwater mark of that gifted woman's work. In all parts of the English speaking world has it created the most widespread discussion involving, as it does, a semi-historical treatment of the lives of Lord Melbourne, Lady Caroline Lamb and Lord Byron. The character of Lady Kitty is probably the most fascinating creation of any modern mind. Gay, impulsive little lady, one moment care-free and happy—the next haunted by impending dangers, she runs the gamut of human emotions. Miss George has a role fitted to her personality and one in which our interest can never for a moment lag. William A. Brady has given the drama a stage setting which is a marvel of beauty and good taste. Three of the scenes are laid in England, the one in Venice and the last in Switzerland. The company surrounding Miss George is of the highest excellence. Her leading men, H. Reeves-Smith and Ben Webster, being particularly well-known. From every point of view the production is a notable one and one destined to attract public interest in no small degree.

Negotiations are pending between our local management and the Pauline Hall Opera Company for an appearance here of that famous organization in the musical triumph, "Dorcas." It is by the well-known writers, Harry and Edward Paulton, the authors of "Erminie." The New York papers speak of it as a work of easy and concerted movement with delightfully catchy music. We are in hopes the management will succeed in arranging for a performance here.

"The Prince Chap" and Cyril Scott, for they are one and the same in the play, and Claudia, his ward—three in one, namely, Helen Pullman, Edith Speare and Maud White—are just as attractive near the heart of Broadway at Joe Weber's theatre, New York, as they were at the Madison Square theatre several blocks further downtown. The change in theatres has been widely announced and in consequence the attendance is quite as large as when this pretty play was shown at the Madison Square theatre. "The Prince Chap" is a delightful comedy, with just enough of the pathetic in the story to make it reach the heart. It is beautifully played. The two children—Helen Pullman and Edith Speare—are graceful and clever little actresses and are as natural as any two children could be. Thomas A. Wise keeps the spirit of his comedy part well to the front and brings many a laugh to his reckoning. "The Prince Chap" in all likelihood will remain at Joe Weber's theatre for many weeks, and it is not likely to be withdrawn until Mr. Weber's company returns to the theatre, which will be well in the winter.

The return of Henry E. Dixey to the legitimate stage and as a star at the head of one of the best acting companies that any New York manager has ever presented, is gratifying to all who have admired this clever actor. "The Man on the Box" is an interesting play and the Madison Square theatre, New York, where star and play may be seen, should not lack for generous patronage. The play is entertaining for two acts and in the third and last act the situations are so humorous and dramatic toward its close as to hold the interest well. "The Man on the Box" presents a variety of color ranging from farce and comedy to straight drama, that all tastes should be satisfied. The success of the play comes at a time when the New York stage is not overrun with dramatic surprises. Mr. Walter N. Lawrence has selected a role for his star which in every way gives Mr. Dixey abundant opportunities, and that he makes the most of them is evident by the success he has made of Lieutenant Robert Warburton, who would masquerade as a groom for a lark and then win the woman he loves by design while wearing a livery. Carlotta Nillson comes a strong second to the star and in acting a comedy part she has shown that she is an actress of rare versatility.

Richard Carle, after an uninterruped Chicago run of 110 performances in "The Mayor of Tokio," will appear at the New Plainfield theatre Friday night, October 27. Of all the musical stars and plays that appeared in Chicago during the past season Richard Carle in his farcical opera, "The Mayor of Tokio," achieved the record for the longest consecutive run. His nearest competitors were Lew Fields, in "It Happened in Nordland," and George Cohen, in "Little Johnny Jones." Mr. Carle's consecutive run exceeded Mr. Fields' by a week and Mr. Cohen's by a fortnight.

George V. Hobart, the author of "It's Up to You, John Henry," which comes to the Grand Opera House, New York, next week, has long been considered one of the best dialect and "trick" writers of the day. He has extended himself to the utmost in "It's Up to You, John Henry," and it fairly teems with bright lines, rich pithy and coloquial. The title role is played by Charles E. Grapewin, who is well known to New York's fun lovers. For years Mr. Grapewin toured the country as a vaudeville star of the first magnitude, and at one of the highest salaries ever paid to an artist in that field. Since leaving vaudeville, he has climbed the rungs of the legitimate ladder with rapid bounds and today is considered one of the best light comedians on the American stage. Nor does he resort to the questionable methods that are employed by some to obtain laughs. His work has been characterized as clean, pleasing and legitimate. There is a certain magnetism about him that is perceptible and is felt by the audience the moment he steps on the stage. His smile, walk, stage presence, mannerisms, gestures, his way of reading lines, all command attention and create admiration.

Klaw & Erlanger's magnificent spectacular production of "The Pearl and the Pumpkin" at the Broadway theatre will close its long run at this house Saturday evening, the 28th inst. This piece has attracted much attention in New York and its engagement at the Broadway theatre has proved one of the most successful ever played at that house. The remainder of the week, and next, will be the last opportunities to see this wonderfully beautiful musical extravaganza. Seats are now on sale for all remaining performances and can be secured by mail order or telegraph.

McIntyre & Heath, in the comical musical play, "The Ham Tree," at the New York theatre, continue among the strongest drawing attractions in New York. In fact, the success scored by these funny entertainers is phenomenal. The biggest show in New York at popular prices, it has naturally drawn large audiences, but only its phenomenal merit can account for people being turned away at every performance. In one of the leading hotels, one evening last week, a gentleman purchasing tickets at the newsstand was heard to say to a gentleman with him: "You ought to see 'The Ham Tree' at the New York. It's great." "See 'The Ham Tree,'" was the reply. "I have seen it four times, and I'm going again tomorrow night. I never laughed so much in my life." McIntyre and Heath will remain at the New York but a short time longer, and all who want to see the funniest show on earth should not miss it.

The gorgeous spectacle, "The Romance of a Hindoo Princess," which took the place of "The Raiders" at the New York Hippodrome, is the most magnificent ever arranged in the history of the stage. Stirring and thrilling in the extreme is the story told and wonderfully beautiful are the scenic effects. The climax comes in a great battle scene between herds of elephants and horses and struggling men, the pachydorms in flight plunging into the great water tank. In "A Yankee Circus on Mars," which constitutes the other half of the programme, two striking attractions have been added to the already extensive list, making the greatest show ever witnessed in the world. One of these is Miss Claire Heliot, Europe's most famous animal trainer, with her seventeen lions, and the other is Miss Marquis with her six trained East Indian horses, who comes direct from the London Hippodrome.

VARIOUS ITEMS.

"While in Mexico recently," said J. T. Farnham, of Milwaukee, at the Palace Hotel, "I saw a curiosity in the shape of a passenger car. It is the private car built for Emperor Maximilian, and is now the property of the Mexican Central. It had just been refitted and was not a bad-looking car, considering the fact that it was first placed in service half a century ago. It is an interesting curiosity in view of the fact that it is the only car ever destined for an Emperor of Mexico, and it is in big demand. It is kept and operated as a special car."—San Francisco Call.

Does any one know what name was given to Pike's Peak by the Utes or the Indian tribes of the plains? At the request of Gen. Palmer, Henry Russell Wray, of the Chamber of Commerce, has been investigating this question for the past two weeks, and yesterday received a letter from H. L. Hall, post trader at Ignacio, Col. "I find," said Mr. Hall, "that the name given to Pike's Peak by the Ute Indian is 'A-cow-o-ca-dee,' which, when translated means 'Mountain with the Red Rocks,' or 'Red Top Mountain.' In pronouncing the Indian name the accent is placed on the syllable 'cow' and all the 'a's' in the word are long." Among other letters written by Mr. Wray was one to Buckskin Charlie, who holds that there is some dispute as to the interpretation of the Ute name. He says the mountain was compared to a red whirlwind, such as occur in Arizona and New Mexico, and that the name probably signified "Mountain of the Red Whirlwind." When it is taken into consideration that whirlwinds and blizzards are of common occurrence on the peak, the latter interpretation seems to be more reasonable.—Colorado Springs Telegraph.

Whatever else may be said of the Oregon hop crop of 1905, it is already certain that the quality will be perfect. "Choice," is not an appropriate word. The entire season has been favorable for the production of perfect hops, and growers have not been so overanxious as to begin picking too soon. The light rains did good rather than harm, and Oregon hops will be known the world over as perfect in quality.—Portland Oregonian.

A unique method of loading cattle into the steamships which ply up and down the South American western coast is employed by the Indians at Guayaquil. Canoes hollowed out of the trunks of trees are used for the purpose of a foundation. Across one of these long boats stout spars are laid transversely and bound tightly to the canoes with leather thongs. The cattle are attached to these poles by straps over the horns and by the tail. When a sufficient number of the terrified beasts have thus been secured the boat and its strange equipment are rowed out to the steamship. The canoe once alongside, the cattle, frightened into nonresistance and half drowned, are hoisted into the steamship by means of a windlass.—Salt Lake City Deseret News.

While fishing near Chadd's Ford a couple of days ago a visitor made a remarkable catch. He hooked a 10-pound carp and had it on the bank, when the hook pulled from its mouth and it flopped into the water. As it did so another hook was fastened in its hard back fin, and so hooked it was played with for nearly an hour before being landed.—West Chester (Pa.) Local News.

Three Wonderful Things.

The biggest battle-ship in the world.

The most beautiful woman in the world.

The littlest man in the world.

Here is a trio of remarkable things, and for them to be gathered together in the pages of one newspaper's Sunday Magazine assures its readers that the magazine must be mighty interesting and enterprising. The littlest man is as astonishing in his way as the biggest battle-ship. The most beautiful woman is—but why tell you now? Her picture and all about her are things worth your waiting. These are but a few of the remarkable features of next Sunday's New York World, which, by the way, is the best newspaper in the world.

Grace George as "Abigial" in the "Marriage of William Ashe," at New Plainfield Theatre, Thursday Night, Oct. 26.

It Eats Up Rust.

6-5-4 will make an old, rusty Stove, or Stove Pipe, look like new, because it eats up rust. When you get ready to set up your Stoves, this Fall, give them all a coat of 6-5-4; it is applied like paint, will not rub off and shines itself. It also

6-5-4 SELF-SHINING STOVE LUSTRE CROSBY 25

Saves Hard Work

FOR SALE BY—A. M. Griffen, H. E. Gayle Hardware Co., Worth & Marsh and Woodhull & Martin.

MARCHANT BROS 191 North Ave PLAINFIELD MILK-CREAM CO

Intrinsic Value.

Measured by value to the consumer, Marchant's Milk and Cream are especially desirable, as they represent the standard of Purity and unvarying Richness.

"Our wagons Everywhere" Ready to Serve YOU.

Advertisements
—FOR—
New York Herald,
World, Times, Sun, Journal, Telegram, American,
Brooklyn Eagle
—and—
Newark Evening News
Received at
The Daily Press
AT REGULAR OFFICE RATES.

Smalley Bros.,
147 North Avenue.
BUTCHERS.
Everything usually found in a first-class market.
Roasting and Broiling Chickens a Specialty.
Orders called for and delivered.
Telephone 83-A.

I FURNISH PLANS,
Specifications and a Loan for small home builders. Complete house. Call or write.
CHAS. F. STAHL,
BUILDER, 32 Somerset St.

D. DEMOLLI & CO.,
French Baker, Caterer & Confectioner.
Wedding parties and receptions.
French Ice Cream and Water Ices.
Telephone Orders Delivered Promptly.
331 West Front St., Plainfield, N. J.

William H. Pope,
ELECTRICIAN.
All kinds of electrical work done at reasonable prices.
116 NORTH AVENUE.

KLEINMAN & ONCHANS,
The New York
LADIES' TAILORS and DRESSMAKERS.
All work satisfactory guaranteed.
481 West Front Street.

(A)
Amos H. Van Horn, Ltd.
ROLL AFTER ROLL OF THE LATEST
Ingrain Carpets
As well as every other staple weave, pattern and coloring, going quick at the
Sweeping Removal Sale Price Tumbles!
Price is NO object — reducing stocks IS! Pay you to buy NOW even if you "held" goods, till next Spring!

45c.	Ingrains . . . at	28c. Yd.
60c.	Ingrains . . . at	48c. Yd.
75c.	Ingrains . . . at	53c. Yd.
85c.	All wool Ingrains at	65c. Yd.
1.20	Old Fashioned 3 Ply Ingrains at	98c. Yd.

Ingrain Art Squares and Rugs all Sizes—Wilton, Brussels, Tapestry, Smyrna and Oriental Rugs at
REMOVAL SALE PRICES!
Also Mattings, Linoleums, Oil Cloths all widths—big cuts
AMOS H. VAN HORN, Ltd.
Be sure you see "No. 73" and first name "AMOS" before entering our store.
ACCOUNTS OPENED—EASY PAYMENTS
73 MARKET ST., NEWARK, N. J.
Near Plane St., West of Broad St.
All trolleys transfer to our door.
Telephone, 880.

J. C. POPE & CO.,
INSURANCE AGENTS,
110 E. Front St., Plainfield, N. J.

JOHN J. LEAHY
Plumbing Heating Tinning
All work guaranteed. Estimates furnished Telephone connections
136 PARK AVENUE

T. H. LAURY. E. S. DAUDT.
Laury & Daudt,
MASON AND BUILDER.
Office, 323 East Front Street.
Tile Setting, Mantel & Front Work.

McCULLOUGH'S STEAM MILL,
21 Steiner Place, North Plainfield, N. J.
R. H. McCULLOUGH, Prop.
Sash, Blinds, Doors, Mouldings, Scroll Sawing, Turning, etc. Estimates cheerfully furnished.

A. H. ENANDER,
Sanitary Plumbing, Gas Fitting, Steam and Hot Water Heating.
Contractor for Sewer Connections.
125 Watchung Av. Rear.

LOUIS BECK
Carpenter and Builder.
719 South Ave. 'Phone 480-W

EDWIN A. GRAIG,
Electrician,
202 E. Front St. Tel. 293-J.
Repairing in all its branches.

'Phone 573-W
WHY
take your Watches, Clocks and Jewelry to the city? You can have first-class city work done
AT BROWN'S.
202 Watchung Ave. Trolley Station.
30 years experience in Glasgow Scotland, and New York.

Southern Restaurant.
25c—A SPECIAL DINNER—25c
Very Popular.
Home-made Pies, Cakes, etc., Fresh Daily. Family Trade Solicited.
115 Madison Ave., Plainfield, N. J.

LADIES DESIRING KNIFE-PLEATING OR PINKING done, will please leave their orders at No. 22 Duer St., and it will receive prompt attention.
MRS. FORCE.

Wm. Hand & Sons,
Moving Vans and Storage Warehouse for Furniture, Pianos, etc.
Truckmen and Riggers.
136 E. Second St., Plainfield.
Telephone 1722.
All work will receive prompt attention.

WILLIAM H. KIRCH,
CARPENTER AND BUILDER
66 DUER STREET N. PLAINFIELD
Estimates cheerfully given.
Jobbing promptly attended to. Tel. 402-J.

BUILDING MATERIAL.
Flint Rock Manufacturing Co. of Plainfield, N. J.
Flint Rock Building Blocks for building purposes in all designs and colors.

BUTCHER
Grandview Meat Market,
GEO. EGEL, Prop.
198 Somerset St. Tel. 221-J.
Choice Meats, Poultry, Game and Provisions.
Orders called for and delivered.

ALEX. LUSARDI,
Foreign and Domestic Fruits, Choice Confectionery, Nuts, Cigars, etc.
211 W Front St. Tel. 507-W.

E. B. MAYNARD.
New Shop, New Furniture, Best Service.
TONSORIAL ARTIST.
Also Choice Cigars.
141 North Ave., Plainfield N. J.

HENRY J. WIERENGA,
EXPRESSMAN AND TRUCKMAN.
All kinds of Express and Trucking business promptly attended to.
Leave your orders at store of Joseph Sattels, Pianos and Organs, No. 108 North Avenue, and the same will receive immediate attention.

TRY
DOBBINS'
NICKEL VARA CIGARS
208 Park Ave., Plainfield, N. J.

WM. H. BROKAW,
Carpenter and Builder.
I estimate on shmall as well as large contracts. Will call and submit figures.
661 West Front St. Tel. 301-L

MATRIMONIAL VACATIONS

"It isn't so much for a change of air," said Polly, as she carefully folded my smoking jacket and tucked it in a corner of the trunk, "that husbands and wives need a summer vacation, as for a change of companionship."

"I, for instance," I suggested, mildly, "have palled—as a companion."

"Oh, it's not that," replied Polly, cheerfully. "It's to keep from palling on each other that married people should separate for at least one month out of every twelve."

"A sort of ounce of prevention," I remarked, cautiously.

Polly nodded perfect acquiescence across the trunk.

"That's it," she assented, "a matrimonial vacation is the 'ounce of prevention,' worth a pound of cure in the divorce court."

"That's all bo—theory," I corrected.

"It's common sense," declared Polly, "and you know before we were married, we agreed to—"

"We agreed on everything before we were married," I growled with insinuating emphasis.

"One would tire of heaven," pursued Polly, imperturbably, "if one felt that one could never get away. Matrimony should not be a prison, but a privilege; and husbands and wives should not be jailers—"

"But jolliers," I interrupted.

"That's what I meant, even if it is vulgar slang," agreed Polly, "and one's stock of agreeable conversation gets frazzled at the edges during eleven months of constant use. Married people need to go away from each other now and then if only to collect a lot of new things to talk about. I don't suppose you would have observed that we sit calmly side by side, without speaking to each other for hours at a time now—and we've only been married four months! You have told me everything you want me to know about your business, and I have explained every ribbon on my frocks and hats to you. We have discussed every book we have ever read, and we are as familiar with one's tastes and distastes as with the alphabet. I have sung you all my songs a dozen times, and you have told me all your stories more than twice. There is never a ripple in the calm sea of Content, never a surprise, nor a bit of excitement—unless the cook leaves, or the gardener comes in intoxicated. Two peacefully married people get to be like old books, more dear and precious, but less interesting every day," and Polly laid my neckties in a tray, with a mournful shake of the head. "After awhile," she continued, ruefully, "their ideas become dusty and their love becomes dog-eared and frayed at the edges and——"

"Good Lord, Polly!" I interposed, desperately, "I never knew you were a pessimist."

"I'm not," cried Polly. "I'm just an experimenter. If married people would begin right away with sense as well as sentiment, they would not lose their perspective on one another by getting too close. Whether it's a picture or a person, distance—a little of it—lends enchantment. You can't see either in the best light until you stand a little way off. And nothing makes you appreciate anything or anybody like trying to do without it or him or her. Now, if I go to Aurora and you go to Pleasant Lake, we shall both long hungrily all the while to be back home with one another. Every time I look at a man——"

"Polly!"

"I shall think of you, and of how much nicer and handsomer and cleverer and better you are than he."

"I hear," I said irrelevantly, "that Abbingdon Dare is to be at Aurora."

"That's one reason I'm going there," asserted Polly, unblushingly.

"What!"

"There is no one," she pursued, "with whom you compare so favorably as you do with Abbingdon Dare. If every girl who fondly and sometimes regretfully remembers the man she 'didn't marry' would just invite him to call, she would probably find out why she didn't marry him, and congratulate herself on her escape."

"And doubtless," I remarked, insinuatingly, "Abbingdon Dare will be able to furnish you with a new stock of agreeable conversation."

"Yes," agreed Polly, "and every time I look into his eyes——"

"Polly Cutting!"

"I shall think how much finer yours are. And when he says anything nice—or—or—agreeable——"

"Mrs. Cutting!"

"I shall remember how much more gracefully you could have said it. And when we go sailing or canoeing or golfing——"

"When you—what?"

"I shall wish myself at home sitting on the piazza with you opposite smoking your dear, horrid, old pipe," finished Polly, with conviction.

I put down my "dear, horrid, old pipe" and gazed at Polly with withering amazement. But she only continued poking things into my trunk with an energy that sent the curls tumbling down into her eyes, so that she could not have felt the scorn of my glance.

"I suppose," I remarked at length, "that will give you an excellent perspective on me."

"Yes," said Polly, "I shall feel just as I imagine you feel when you have given up smoking or cocktails or coffee for a week. And think, Jack, what a honeymoon we'll have when we come back. Why, if all husbands and wives would take an annual matrimonial vacation they might have a new honeymoon every year. A change of companionship——"

"Is like a change of diet," I interrupted.

"Yes," agreed Polly. "It doesn't make us lose our fondness for the pudding or the old bill of fare; it just prepares our mental digestion to relish the things with which we have grown too familiar or have had too much of. Two people who know they will never get away from each other for a single day in their whole lives are like cats at the end of a string. They may not mind being tied at first, but after awhile they begin to tug in different directions; and that is what causes matrimonial upheavals. They get in each other's way horribly, and only a sense of duty keeps them from snapping the strings altogether."

"Matrimony," I said, impressively, "should not be a duty, but a pleasure."

"Anything is a duty," replied Polly, "which must be kept up from day to day, even eating or loving. Getting away from a husband or wife is like getting away from home cooking. It merely gives you a longing to get back again. There is nothing that makes you want your own old shoes so badly as trying to wear new ones or somebody else's," and Polly began tucking my bathing suit into a bureau drawer.

"You may as well put that in the trunk, Polly," I ventured. "I shall need it when I—take the Downing girl in bathing. I forgot to say that she is spending the summer at Pleasant Lake."

Polly dropped the bathing suit in a heap and turned suddenly toward me.

"But, Jack—you wouldn't——"

"The sight of her figure in a bathing suit will make me doubly appreciate yours, Polly."

Polly shut her lips tightly, and slowly picked up the fallen bathing suit.

"And," I pursued, "don't forget my white flannels. I shall need them when we go coaching—by moonlight."

Polly bit her lip and leaned so far over the trunk that I could not see her face.

"Watching the moonlight playing upon Miss Downing's hair will make me——"

"Think of fire," said Polly, spitefully, referring to Miss Downing's auburn locks.

"Think," I corrected, "how much more beautiful——"

"Well, at any rate," interrupted Polly, "you won't need your dress suit."

"I most certainly shall," I declared. "At the hotel dances I shall gather most of my new stock of agreeable conversation. One can practice so much better on a moonlit piazza or in a dark corner of the stair, and, on, Polly, don't forget my golf togs."

"Why, you detest golf, Jack Cutting!"

"I know," I replied, good naturedly. "But long, dreamy afternoons on the links with Miss Downing will be just the thing to make me sigh to be at home, with you sitting opposite me on the piazza, eating chocolates or talking nonsense. Why, I'm actually getting a good perspective on you already, Polly. I am beginning to feel just as I do when I am contemplating giving up my pipe or my coffee or my morning cocktail."

"It's very evident," snapped Polly, "that you are enjoying the contemplation."

"One always enjoys the last puff or the last swallow—or the last kiss," I sighed.

Polly looked distinctly troubled.

"I suppose you will write to me—anyhow," she said, after a pause.

"No," I said firmly, "I shall be—very busy. Besides, we must save everything we have to say for those agreeable conversations. Why, Polly, what are you doing?" For Polly had crossed the room with a flurry and was pulling the things out of her trunk with dramatic vehemence.

For answer she flung a pink silk petticoat at my feet and continued unpacking.

"Polly Cutting," I repeated, "what are you taking all of those fluffdubs out of your trunk for?"

"To make room for your hideous old clothes, Jack Cutting," replied Polly, fiercely.

"But, Polly," I remonstrated, "you haven't changed your mind, surely! Your theory——"

"I don't care anything about my theory!" cried Polly. "It wasn't practical."

"But, if we should pall on each other, dear," I suggested, nervously.

"We won't!" said Polly, confidently.

"Most married couples do," I asserted, calmly.

"We're different," declared Polly.

"Most married couples think that. That's why they remain tied like cats to a string, and——"

"At least," interrupted Polly, stingingly, "most married couples are willing to wait until the string begins to chafe."

"And then take a pound of cure in the divorce court," I rejoined. "Besides," I added, "I've bought both the tickets."

Polly turned and looked at me through two big tears.

"Oh, well," she said, chokingly, "if you want to go away and leave me——"

"But I don't, Polly!"

"If you really feel that we will pall on each other——"

"But, Polly——"

"If you are really disappointed at not flirting with that Downing girl——"

"But I'm not disappointed, Polly, and I never intended to go away and leave you, and we won't tire of each other!"

"Then why," asked Polly, unreasonably, "did you go and buy those tickets for different places?"

"I didn't," I replied, "I bought them for the same place."

Polly sat down in a heap in the middle of the floor and began wiping her eyes on the sleeve of my dress coat.

"Well, anyhow," she said, "it's been as good as a matrimonial vacation, hasn't it?"

"It has been a mental one," I declared, "and it's given us both a new relish for the old bill of fare."

"The mere idea of talking to Abbingdon Dare for thirty whole evenings was boring me to death!" sighed Polly.

"And the very thought of dangling around after Miss Downing for a month was appalling to me!" I declared.

"After all," said Polly, laying her cheek meditatively upon the lapel of my rumpled dress coat, "I believe that if two married people who fancy they are unhappy with each other would only stop to think how much more unhappy they'd be without each other, there wouldn't be any need of—matrimonial vacations."—Helen Rowland, in the Detroit Free Press.

John Mullins & Sons

RUGS AND CARPETS.

CARPETS

A choice selection of new patterns in Rugs and Carpets at such prices as will make new selling records in this department. The largest stock from which to choose, shown in the biggest space. We want you to see and compare with values you will find elsewhere.

Tapestry Brussels Carpets—Bright, rich colors, hall and stair designs, well worth 65c a yard. Here at 49c

Tapestry Brussels Carpets—Oriental and floral patterns, suitable for parlors, dining rooms, halls and stairs, value 90c 75c

Smyrna Rugs—Extra quality, strictly reversible, Oriental and floral effects, value 98c. Sale price.... 69c

Smyrna Rugs—Carpet size, selected yarn, all wool, value $20. Special price 14.75

Velvet Carpets—All wool, heavy pile, Oriental and floral patterns, suitable for parlors, dining rooms, halls and stairs, value $1.10 ..... 80c

Axminster Carpets—Extra quality, heavy pile, Oriental and floral effects, suitable for parlors, dining rooms, halls and stairs, value $1.35 ..... 1.10

Axminster Rug—Alexander Smith make, choicest patterns, heavy pile, durable Oriental and floral designs, value $2.75. Sale price 1.98

Sewing Machines $11.98

218-220 Market St., Newark.

CHARGE ACCOUNTS OPENED

This Elegant, High Grade Acorn Range and Shelf, $25

We could write columns of truth about Acorn Ranges and their good qualities. They are the highest grade Ranges made. Your housework is half done if you have an Acorn. Then again you'll save much money on repairs.

GREENE'S

31-33-35 Market St.

OPPOSITE COURT HOUSE.

Cash or Credit. Cash or Credit.

BLAIR'S -:- -:- BLAIR'S

Hawes Fall Line of Hats Are In.

"TOWN TOGGERY SHOP." 119 Park Avenue.

Fall Hats, Caps, Gloves, Uuderwear and Shirts.

Large assortment at popular prices.

O. M. DUNHAM,

Hats and Furnishings. 126 Park Ave.

Reading System

New Jersey Central.

Stations in New York foot of Liberty, and Twenty-third Street and North River.

In effect June 25, 1905.

For New York—2.17, 3.37, 4.26, 6.02, 6.29, 6.57, 7.05, 7.25, 7.28, 7.47, 7.55, 8.02, 8.11, 8.26, 8.36, 8.46 9.30, 9.53, 10.25, 11.00 a. m., 12.03, 12.44, 1.18, 2.31, 3.42, 3.49, 3.44, 4.13, 4.47, 5.30, 5.53, 6.29, 8.43, 7.09, 7.22, 8.25, 9.25, 9.40, 10.17, 11.28 p. m. Sunday—2.17, 3.37, 4.47, 7.47, 8.01, 8.52, 9.24, 9.49 10.02, 10.32 a. m., 12.40, 1.45, 2.40, 3.17, 3.30, 5.41, 6.35, 6.48, 8.13, 8.36, 9.42, 10.32 p. m.

For Newark—5.36, 6.29, 6.57, 7.05 7.25, 7.28, 7.47, 8.11, 8.26, 8.46, 9.30, 9.53, 11.00 a. m., 1.18, 2.31, 3.49, 3.44 4.18 4.47 5.30 5.53, 6.29, 7.09, 7.22, 8.25, 9.40 p. m. Sunday—7.41, 8.53 9.24 10.02, 11.10 a. m., 12.58, 1.45, 2.40, 3.17, 3.30, 5.41, 6.48, 6.52, 8.13, 8.36, 9.42, 10.22 p. m.

For Somerville 5.19, 7.12, 8.21, 9.22, 9.55, 11.00 a. m., 1.01, 2.02, 2.11, 2.52, 4.32, 5.02, 5.29, 6.57, 6.04, 6.19, 6.28, 7.12, 7.32, 8.08, 8.21, 9.07, 10.23, 11.26 p. m., 12.59 night. Sunday—5.45, 8.42, 11.13 a. m., 2.02 3.40, 5.37, 8.30, 10.15, 11.16, 11.25 p. m.

For Flemington—7.12, 11.00 a. m., 2.11, 5.29, 6.19 p. m. Sundays—8.42 a. m., 5.37 p. m.

For Phillipsburg and Easton—5.25, 8.21, 9.55 a. m., 2.11, 5.29, 6.47 p. m. Sunday—5.45 a. m., 2.02, 8.05 p. m.

For Bethlehem, Allentown and Mauch Chunk—5.25, 9.54 a. m., 2.11, 5.29 p. m. Sundays—5.45 a. m., 2.02, 8.05 p. m.

For Wilkesbarre and Scranton—9.55, a. m., 2.11, 5.48 p. m. Sundays—5.45 a. m., 5.47 p. m.

For Long Branch and Ocean Grove, etc—8.11, 11.00 a. m., 1.18, 2.31, 4.47, 6.22, 11.28 p. m. Sunday (except Ocean Grove) —8.52, a. m., 3.30, 8.13 p. m.

For Red Bank—8.11, 11.00 a. m., 1.18, 4.13, 4.47, 6.22, 11.28 p. m. Sundays—8.52, a. m., 3.30, 8.13 p. m.

For Lakewood and Atlantic City—9.34, 1.18, 2.49, (4.13 p. m. Lakewood only.)

For Toms River and Barnegat—9.27, 9.30 a. m., 1.18, 2.49, 4.13 p. m. Sundays —8.52 a. m.

For Philadelphia—5.17, 7.12, 7.44, 8.44, 9.44, 10.51, 11.44 a. m., 12.46, 1.39, 2.46, 3.44, 5.21 p. m., 1.17 night. Sunday—5.17, 9.55, 10.51 a. m., 2.45, 4.55, 6.45*, 5.37, 7.47, 9.47, 11.25 p. m., 1.17 night.

For Trenton—5.17, 7.12, 7.44, 8.44, 9.44, 11.44 a. m., 12.46, 1.01, 1.39, 2.46 5.21 p. m., 1.17 night. Sunday—5.17, 8.45, 9.55, 10.51, a. m., 2.45, 4.15, 5.37, 6.45, 9.47 p. m., 1.17 night.

For Reading and Harrisburg—5.17, (10.51 Reading only), a. m., 2.46, (6.46, 8.21 through train,) 1.17 night. Sunday—8.17 a. m., 2.08, 5.37, 6.35 p. m., 1.17 night.

For Pottsville, Sunbury and Williamsport—5.19, 9.55 a. m., 2.11 p. m. Sunday—2.03 p. m.

For Baltimore and Washington—1.17, 5.51, 10.44 a. m., 12.36, 2.45, 6.45, 7.46 p. m., 1.17 night. Sunday—10.44 a. m. 12.39, 2.45, 6.46, 7.46 p. m., 1.17 night.

*Change cars at Bound Brook.

W. G. BESLER, Vice Pres. & Gen. Mgr. C. M. BURT, Gen. Pass. Agent.

PENNSYLVANIA RAILROAD.

THE STANDARD RAILROAD OF AMERICA

Protected Throughout by the Electric Automatic Block Signal System.

On and after October 16, 1905.

Trains will leave Elizabeth as follows

f 2.25 P. M. Chicago, Cincinnati, and St. Louis Express.

f 6.40 P. M. St. Louis and Cincinnati Express.

f 6.40 P. M. Western Express.

f 8.37 P. M. Pacific Express.

Chesapeake and Ohio Railway—f 8.39 a. m. week-days.

Southern Railway Express—f 12.58 a. m. daily.

Atlantic Coast Line—f 10.06 a. m. and f 10.07 p. m. daily.

Seaboard Air Line—f 12.56 and f 1.04 p. m. daily.

For Baltimore and Washington—f 12.58, f 8.39, 9.06, f 10.06 a. m., 1.04 and 10.09 p. m. On Sunday at f 12.58, f 9.06, f 10.06 a. m.; 1.04 and f 10.07 p. m.

For Trenton and Philadelphia—1.01, 6.46, 7.10 (Trenton only), 8.06, f 8.39, 9.06, f 10.06, 11.43 a. m., 12.40, 1.04, 2.04 (Trenton only), f 2.35, f 3.33, f 6.40 (Philadelphia only), f 7.25, 7.44, f 8.37, 10.09 p. m. Sundays—1.01, 6.51, f 9.06, f 10.06, 10.40 a. m.; 1.04, f 5.25, 6.52 f 6.40 (Philadelphia only), 7.44, f 8.37 and f 10.07 p. m.

For Atlantic City—Through Vestibuled Express Trains, Buffet Parlor Cars, Passenger Coach, and Combined Coach, f 10.33 a. m. and f 3.35 p. m. week-days. Sundays—Through Vestibuled Train, Pullman Parlor, Dining, and Smoking Cars and wide Vestibuled Coaches, f 8.33 a. m.

For Atlantic City—Via Delaware River Bridge, f 2.35 p. m. week-days; 6.51 a. m. Sundays.

For Cape May—1.01 night, daily.

For Lambertville, Phillipsburg and Stroudsburg, Via Trenton—6.46, f 8.39, and 11:43 a. m., f 2.35 p. m. week-days; 6.51 a. m., 5.52 p. m. Sunday.

For Long Branch, Asbury Park, Ocean Grove, and points on New York and Long Branch R. R., 9.37 a. m., f 1.03, and f 5.43 p. m. week-days. Sundays —10.03 a. m., and 5.40 p. m. Stop at North Asbury Park for Asbury Park and Ocean Grove on Sundays.

For Brooklyn, N. Y.—Trains connect at Jersey City with Pennsylvania Annex boats for Brooklyn.

"f" Stops on notice to Agent or on signal.

W. W. ATTERBURY, Gen'l Manager. J. R. WOOD, Pass'r Traffic Man.

GEO. W. BOYD, General Passenger Agent.

Lehigh Valley Railroad

Time Table in Effect June 18, 1905.

LEAVE SOUTH PLAINFIELD, N. J.

8.00 a. m. daily (except Sunday) local to Mauch Chunk.

8.37 a. m. daily for Easton, Wilkesbarre, Rochester, Buffalo and principal intermediate stations.

1.57 p. m. daily, local for Easton, Mauch Chunk, Hazleton, Pottsville and Shenandoah.

4.58 p. m. daily (except Sunday) "Wilkesbarre and Scranton Express." Solid vestibule train to Wilkesbarre, through Parlor Car via D. & H. R. R. to Scranton and Carbondale.

6.21 p. m. daily (except Sunday) local to Easton.

6.40 p. m. daily solid vestibule train to Buffalo, Toronto and Chicago and principal intermediate stations except Rochester.

FRANK ROWLEY, City Ticket Agent. 215 West Front Street, Plainfield, N. J. Telephone 112-B.

Gas and Gasoline Engines

For all Purposes.

Machine Jobbing.

VALENTINE GAS ENGINE CO., Sycamore Sts 'Phone.

CRESCENT MARKET.

CHARLES STRANZENBACH, Mgr.

(Formerly of the Plainfield Beef Co.)

Dealer in Meat, Poultry, Fish, Oysters, Vegetables, etc.

Watchung Ave. and 4th St. Tel. 216-R.

Proceedings of the Board of Chosen Freeholders of Union County.

OFFICIAL.

Regular meeting of the Board of Chosen Freeholders of the county of Union, N. J., held on Thursday, Oct. 5, 1905, at 2:30 p. m.

All members were present except Freeholder MacDonald—1.

The minutes of the previous meeting, reading of bills being omitted, were on motion approved as read.

REPORTS OF COMMITTEES.

By the committee of the whole:

Elizabeth, N. J., Oct. 5, 1905.

To the Board of Chosen Freeholders of the county of Union:

Gentlemen: The members of the Board of Chosen Freeholders, as a committee of the whole, met on Wednesday, the 13th day of Sept. last, at the bridge on North avenue, over the Rahway river, at Cranford, as authorized at the meeting held Sept. 6th.

After duly examining the said bridge it was unanimously ordered that the same be repaired at an expense not exceeding $400.

Signed, Benjamin King, Chairman of the committee of the whole.

Freeholder Cady moved that the report of the committee be received, and its action confirmed, which was so ordered on roll call by a unanimous vote.

By the committee on Union avenue bridge, Scotch Plains:

To the Board of Chosen Freeholders of the county of Union:

Gentlemen: Your committee appointed to examine the line bridge on Union avenue, Scotch Plains, with power to repair or rebuild the same, respectfully report that they met the Somerset county board, and decided to build a new bridge at said place; received bids on same on Sept. 26th, and awarded contracts to lowest bidders.

Mason work to William Farrier at $1,138.50. Iron work to Leveridge & Garrigues Co. at $1,556. Total $2,694.50. Less one-half to Somerset county, $1,347.25. Union county $1,347.25.

Signed, Respectfully submitted, John Robison, W. W. Connoly, J. J. Marsh, M. M. Scudder, Elston Darby, Committee.

Freeholder Darby moved that the report of the committee be received, and its action confirmed, which was so ordered on roll call by a unanimous vote.

By the county road committee:

To the Board of Chosen Freeholders of the county of Union:

Gentlemen: Your committee appointed on the matter respecting the relinquishing of certain portions of the county road heretofore adopted by this board, within the township of Westfield, would respectfully report that they have considered the matter, and would recommend that this board relinquish control over that part of Clark street extending from Broad street, in the town of Westfield, to North avenue; and also North avenue from where it is intersected with Clark street, in the town of Westfield, extending westerly to the Fanwood township line.

Signed, Respectfully submitted, E. K. Adams, Jno. Robison, Henry Krouse, W. H. Swain, Committee.

Freeholder Cady moved that the report be received and recommendation adopted, which was so ordered on roll call by a unanimous vote.

NEW BUSINESS.

Whereas, It appearing that this board, at a meeting held February 3, 1898, adopted as county roads for the purpose of improving and macadamizing the same under the provisions of an act entitled "An act to enable Boards of Chosen Freeholders to acquire, improve and maintain public roads," (approved March 19, 1889; and

Whereas, A portion of said roads so adopted is described as follows:

Beginning at a point where Broad street is intersected by Clark street; thence extending westerly along Clark street to the intersection of Clark street with North avenue; thence westerly along North avenue to the boundary line between the townships of Westfield and Fanwood; and

Whereas, It appears that the resolution of this board adopting said road was received and filed February 4, 1898, and recorded in book entitled, "Records of Union County Roads," on page 17, etc.; and

Whereas, It appears that said road was marked and designated as a county road on a map entitled, "A Map of Union County, Showing the Roads Designated as County Roads," and adopted by this board as a map required under the provisions of the aforesaid act; and

Whereas, Application has been made to this board requesting this board to release its control over the same; therefore be it

Resolved, That this board relinquish control over that road or portion of road within the township of Westfield, and described as follows, to wit:

Beginning at a point where Broad street is intersected by Clark street; thence extending westerly along Clark street to the intersection of Clark street with North avenue; thence westerly along North avenue to the boundary line between the townships of Westfield and Fanwood; and be it

Resolved, That said map be changed accordingly, and that a certified copy of this resolution be filed by the clerk of this board in the office of the county clerk of the county of Union, as required by law.

On motion of Freeholder Robison the foregoing preamble and resolutions were adopted without dissent.

By Freeholder Marsh:

Resolved, That the bill of Dean, Schwiers, Sutton Co., amounting to $324, being one-half the cost of the new line bridge near Hazelwood cemetery, Rahway, be paid when audited by the committee.

Freeholder Cady moved the adoption of the resolution, and on roll call it was adopted unanimously.

At this time Freeholder Kline was excused from further attendance at the meeting.

The following bills, properly audited and approved, were read, and on roll call unanimously ordered paid, viz:

Salary Account—James W. Fink $60, E. M. Wood $208.33.

Members' Pay Account—John Robison $36, W. H. Swain $24, Benj. King $66, W. W. Connoly $38, Noah Woodruff $48, Henry Krouse, $36, J. N. Cady $26, Geo. H. Kline $46, Jno. F. Wahl $28, D. S. Murphy $40, P. H. Meisel $48, M. M. Scudder $48, W. A. Westphal $46, C. S. Chandler $36, E. K. Adams $42, George B. Cladek $30, Elston Darby $27.75.

Committee Expense Account—Noah Woodruff $5.85, Jno. Robison $11.75, W. W. Connoly $14.25, Benj. King $18.94, Henry Krouse $8.30, J. N. Cady $11.20, Geo. H. Kline $4.75, Jno. F. Wahl $6, P. H. Meisel $10.50, M. M. Scudder $8.05, Harry Huff $9, E. K. Adams $8.95.

Incidental Account—J. W. Urmston $25, W. R. Codington $65, Elizabeth Daily Journal $129.35, Frank H. Smith $174.75, $200, Jno. E. High $35, Wm. S. Smith $35, Art Metal Construction Co. $6.75, F. W. Westcott, M. D. $48.20, Wm. H. Weldon $183.44.

Stationery Account—J. F. Cahill $14.72, F. E. Norris & Co. $12.75.

Jail Account—B. Frank Coriell, Sheriff $524.87, The Hildebrandt Co. $10.00, Henry J. Schmidt $5.85, Chas. W. Dodd $6.67, Alonzo Pettit, M. D. $62.50.

Lunacy Account—N. R. Leavitt $120.

Contingent Account, Census—George Applegate $36.82, Thomas Tolio $1.50.

Election Account—Summit Record $24.

County Road Repair Account—J. L. Bauer $4, W. H. Weldon $2,721.05, $858.89.

Public Building Account—Kate Runyon $27, Wm. A. Smith $12, Mulford C. and L. Co. $1.26, J. W. Hope $51.98, W. U. Tel. Co. $3, Joseph Bauer $12.37, Frederick Ritter $12, Thos. Viscount $10, Morey-La-Rue Co. $8, The Elizabethtown Water Co. $232.96, United Electric Co. of N. J. $31.40, $73.50, Elizabethtown Gaslight Co. $57.88, N. Y. and N. J. Tel. Co. $5.85, $4.10, $2.15, $2.15, $2.35, $2.65, Manning, Maxwell & Moore $21.10, Thos. Jardine & Son $75, J. J. Carey $50, West Disinfecting Co. $20, The Hildebrandt Co. $6.40, W. H. Hulskamper $292.52, Zior & Townley $25.70, Jno. R. Rankin $6.55, F. W. Brucklacher $64.63, Clark Hardware Co. $21.39.

Court Account—Chas. F. W. Eckhardt $12.50, George W. Peek, Jr. $9.75, $16,25, James Crann $17.50, James J. Carey $7.50, Frederick Teipel $19.92, $47.50, Jas. P. Kelly, J. P. $25.30, B. W. Karr $11.50, Henry J. Schoppe $75, Jno. K. English $30, $50.95, Jas. C. Calvert $41, $189.60, Jno. P. Denger $125, $125, B. A. Vail $333.33, E. E. Williamson, Probation Officer $129.33, N. C. J. English $423.16, Jacob Gordon $150, B. Frank Coriell, Sheriff $576.10.

Bridge Account—Jos. G. Moore $20.72, F. J. Hubbard $20, J. L. Bauer $37.50, Jno. Sheridan $280, Frank Henn $125, $65, Henry C. Busch $51.17, Solomon Brown $25, J. A. Seymour $25, Charles Jerome $49, Hans Lambertson $5.10, Jno. Wilson $45, Wm. H. Terry $8.60, F. J. Hubbard $37.60, C. H. Winans $352.50, J. L. Bauer $35, J. W. Hope $18.15, The W. T. Kirk Co. $15.41, G. B. Long $18.25, F. J. Hubbard $20, Joseph Frazer $30, C. F. Smith $17.50, Joseph Kingston $61.25, F. J. Hubbard $2, $149.47, James Moran $15.20, $56.50, L. E. Howard $6, Wm. Allen $45, Frank Murphy $31.75, White, Dougherty & Gray $250, F. J. Hubbard $20, J. L. Bauer $30, Wm. Buchanan $40, Wm. A. Smith $4, George H. M. Krouse $6.50, F. J. Hubbard $47.85, The W. T. Kirk Co. $232, W. F. Howarth $6.75, Jas. G. Moore $363, James Moffett $1.94, The W. T. Kirk Co. $230, H. Willoughby $25.

Freeholder Krouse moved to adjourn, which was carried.

The director declared the board adjourned until Thursday, Nov. 2d, 1905, at 2:30 p. m.

S. Rusling Ryno, Clerk.

—Daily Press want ads. pay.

Nasal CATARRH

In all its stages.

Ely's Cream Balm

cleanses, soothes and heals the diseased membrane. It cures catarrh and drives away a cold in the head quickly.

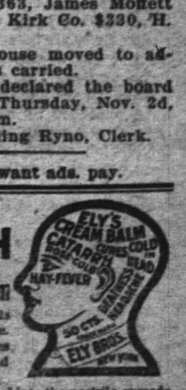

Cream Balm is placed into the nostrils, spreads over the membrane and is absorbed. Relief is immediate and a cure follows. It is not drying—does not produce sneezing. Large Size, 50 cents at Druggists or by mail; Trial Size, 10 cents.

ELY BROTHERS, 56 Warren Street, New York

TIMELY TOPICS DISCUSSED BY PLAINFIELDERS

—WRITTEN BY REQUEST FOR THE DAILY PRESS—

NO. 13—Osteopathy and What it is—By Frank Fields Wilcox, D. D.

The question is asked quite often, "What is Osteopathy?"

In 1874, Dr. Andrew Taylor Still, a Federal army surgeon of the Civil War, becoming dissatisfied with the results obtained by the use of drugs, began a search for a better way, and for years he made a special study of anatomy, conceived the idea that human bodies are governed by the same laws which rule elsewhere in nature, and that the great Creator, the maker of man, had established a chemical laboratory in the human body which it has been impossible for man to duplicate, and that if there was no interference of the fluids and nerve forces of the body, nature would do its work and there would be health, until old age by natural wear and tear, would carry us away by a general giving out of *all organs and tissues.*

He commenced work on this theory among his patients and in all cases of disease made a thorough examination of the body for any anatomical disarrangement and, when found, corrected the same by the use of his hands. He found that he was able to cure a great many patients on whom his drugs had had no effect. He finally evolved a system of treatment and in 1892 he founded the first School of Osteopathy at Kirksville, Mo., his present home. The first class consisted of nineteen pupils. Today the school has a three years' course of nine months each year, with a faculty of fifteen teachers and an attendance of between six and seven hundred students. All subjects are taught as in medical schools except that of materia medica and medical therapeutics.

Osteopathy is the science of treating disease by manual manipulation, depending upon the truth that disease is due to an interference in the flow of fluids and forces through the body. That is, where it is not due to a specific poison. The interference may be bony, ligamentous or musuclar. These obstructions the Osteopath seeks to correct by manipulation, freeing the fluids and nerve supply, thus allowing nature to put the body in a normal condition. The principal fluids and forces are the blood and nerve forces, the former using the arteries and veins as channels transporting nutrition to all parts of the body and collecting the waste matter, carrying it to the lungs, kidneys and other excretory organs, where it is eliminated from the body; the latter conveyed by the nerves furnishing the motive force for the entire activity of the body and returning to the brain a knowledge of all happenings through its sensory functions.

Hence, if we have a partial or complete obstruction to an artery we will have a partial or complete shut off of nutrition and the parts supplied by that artery will be starved. This is best seen in such troubles as spinal curvatures, withered limbs and atrophies of all kinds. If a vein be obstructed, which is more common than arterial obstructions because their walls are thinner and their position more exposed, the return circulation will be impeded and the blood, failing to leave the part properly, will produce inflammation. In severe inflammation the stagnation becomes nearly complete and so decay will follow and pus form. Decay is the result and while it may be delayed to a certain extent by some cleansing agent to counteract the impurities, yet unless nature can restore the circulation, death is certain.

Of course it may sometimes happen that both arteries and veins are obstructed, then the condition is not one of active inflammation, but of either passive congestion or an increase of size of the parts affected, from which condition arises passive congestion of the lungs, enlarged tonsils, milk leg, varicose veins, goitres and tumors. Osteopathic manipulation removes the obstruction and, freeing the circulation to the affected parts, provides pure blood, which is the best germicide known.

Nerves in a great many cases are affected directly. Irritability or obstructions to a nerve will either increase the activity of or partly or completely paralyze the nerve, thus affecting the organ or part supplied by the same. The spinal column is a chain of bones called vertebrae bound together by muscles and ligaments uniting the head and limbs, from which the spinal nerves originate. The sympathetic nerves are directly in front of the spinal vertebrae lying on the heads of the ribs on each side.

The spinal column being made up of many bones joined together is, like other joints, liable to misplacements or strains which may shut off blood circulation or impinge nerves. Hence, a large number of diseases can be traced to the spine, even when the patient detects no trouble. If such strains and misplacements exist nature tries to repair them, which it is often unable to do, and the muscles contract, causing the parts to be held firmly out of their normal position.

The proper treatment by the Osteopath is first, relax the muscles and ligaments and then a correction of each misplacement by the proper manipulation. In chronic troubles especially this takes time.

One word as to what Osteopathy is not. It is not massage, Swedish movement or physical culture. Rubbing and the different movement systems are good, but they are superficial and not scientific when compared with Osteopathy. An Osteopath, having located the difficulty, adjusts it by the application of the mechanical laws involved. He does not cure the disease, but corrects the anatomical disarrangement and allows nature a free chance to work a cure. The treatment is not the same in each case, but must depend entirely upon the character and location of the trouble, and the general physical condition of the pateint. If they are weak and emaciated, the treatment must be very light and careful. There is no baby too young to stand Osteopathic treatment.

The Encyclopaedia Americana definition tells further of the purely mechanical means by which Osteopathy proceeds to remove such obstructions. It discusses the possibilities of manipulation, particularly as applied by the Osteopath, and tells of Osteopathic colleges, textbooks, literature, organizations and history.

WILLING TO BE A BRIDE.

Pretty Western Girl in Search of a Husband Gets Novel Offers.

Omaha, Neb., Oct. 20.—Miss Jessie Gilliam, of Kansas City, visiting her aunt here, received yesterday a preliminary letter from a suitor who answers this letter, which Miss Gilliam admits she wrote:

"Chairman Board of Public Safety, Louisville, Ky. Dear Sir—Having noticed an article in our daily paper, was attracted by the statement you make of Mr. Summerville being elected superintendent of your cemetery, and sending in his resignation for the reason he had no companion and could not get one. Please do not accept the resignation, and ask him to write to an ever-willing young woman, who would share her life with a worthy chap and make life worth living, cook his meals, etc.

"NELLIE LOGAN."

The letter should have gone to Bowling Green, but the reply indicates that it has fallen into the hands of a sympathetic official, who has promised to play Cupid. Miss Gilliam is nineteen years old and pretty.

DIDN'T LIKE TO "HAND UP."

Disappearing Husband So Wrote to His Bride of Three Weeks.

Frank S. Joergens, twenty years old, who was married three weeks ago to Josephine W. Garnier, has disappeared from his home in Jersey City, and Mrs. Joergens has asked the police to help her find him, as she wants to compel him to provide for her support. Joergens has been missing since Monday, which was his pay day.

Instead of going home with his salary, as he had done for the previous two weeks, he sent his wife a note saying that she would not see him again.

"I am sorry for you," he wrote. "I love you, but I don't like the idea of handing up to a woman all the money I earn."

TOO FREE WITH MONKEY.

Animal Resented Familiarity by Sinking Teeth in Man's Hand.

James Hannan, a well-known baseball player, one of the Hannan brothers, of Belleville, visited Wednesday Hillside Park, between that town and Nutley. He patted "Aguinaldo," one of the monkeys, on the head. Hannan was told to desist by a keeper, but paid no attention.

Suddenly the monkey turned upon him and sank its teeth in his right hand. Hannan could not shake off the animal and the keeper could not induce "Aguinaldo" to let go his hold. It was necessary to choke the beast and beat it with a club before Hannan was released.

His wound, an ugly one, was cauterized by a physician.

—P. H. Latourette, auctioneer, will sell the household goods in the ten-room house at 648 Belvidere avenue on Tuesday, October 24, at 10 o'clock sharp. See ad.

CRYING BABIES ITCHING SKINS

NO REST, no sleep. Itch, itch, itch, scratching until the tender skin becomes inflamed, sore and bleeding.

Harfina Soap

Aided by Skinhealth Treatment, will give the suffering little one instant relief and sleep, and result in complete cure. Multitudes of women say Harfina has no equal for chafing, irritation, eruptions, dandruff, thin hair, scald head. Medicated, antiseptic, deodorizing, fragrant.

"A Breath of Pine Balsam in Every Cake."

Large 25c. cakes; 3 cakes 65c.; druggists'. Refuse substitutes. No soap is medicated like Harfina.

Manufactured by Philo Hay Specialties Co., Newark, N. J. Take nothing without this signature on outside dark blue wrapper: F Hiscox Co.

Randolph, 142 West Front street.
Powers, Somerset and Craig Place.
Nagle, West Front and Grove streets.

HAIRHEALTH SAVED HIS POSITION—Kept Him Looking Young.

Thousands lose their positions because gray hairs make them look old. Right class Hair Grower dressing for men and women. Not a dye.

Gentlemen—At 40 my hair was gray. A. R. B. friend lost his job because gray hair made him look old. Position he had experience I used Hay's Hairhealth, and have the same dark brown hair that I had at 21. Hold my position, though younger men, whose only fault was gray hair, have been dismissed. I thank you for my position.—R. E. Conductor.

Large 50c. bottles, druggists'. Take nothing without signature Philo Hay Spec. Co.

Free Soap Offer. Good for 25c. Cake HARFINA SOAP.

Sign this, take to any of following druggists and get 50c. bottle Hairhealth and 25c. cake Harfina Soap, medicated, both for 50c.; regular price 75c.; or sent by Philo Hay Co., Newark, N. J., prepaid, for 65c. and this adv. Free soap not given by druggist without this entire adv. and 50c. for Hairhealth.

Name.....
Address.....

Schreiner, Park Ave. and Second St.
Miller, Park avenue and Fourth street.
Hodge's Pharmacy, Y. M. C. A. Building.

The Mathushek & Son Piano Company's

Salesrooms are today the best equipped and well regulated piano establishments to be found anywhere for the offering and intelligent disbursement of ARTISTIC PIANOS.

Visitors are always assured careful attention to their requirements in every detail of the various branches of Piano Perfection, including Tuning and Repairing.

The up-to-date SELF-PLAYER—also so necessary in a well appointed home, renders ample facility to enjoy the possibilities in the attainment of highest musical achievements, sought by the educated and lovers of music. Every effort is bent toward the assurance of perfection in this important adjunct of the 20th century Musical development—evolved into a necessity—especially where a silent Piano is in evidence.

Old Pianos, Organs and Self-players are taken in exchange at fair valuation toward

The Celebrated Mathushek & Son { PATENT PARLOR GEM (Small) GRAND PIANO, in unprecedented favor by connoisseurs. PATENT DUPLEX SOUNDING BOARD (cannot crack) UPRIGHT PIANOS, in various natural woods, artistic case designs and sizes. SMALL UPRIGHT PIANOS for limited space.

Bargains—Desirable used Upright Pianos from $150; Squares from $15; and Organs from $10 upward.

These instruments have been returned from rent, exchanged and properly repaired. We offer only serviceable instruments.

TERMS THE LOWEST.
LIBERAL DISCOUNT FOR CASH.

The Perfect Self-Player, THE CECILIAN.

Mathushek & Son Piano Co., Manufacturers of Grand and Upright Pianos

FACTORY SALESROOMS:
310 WEST FRONT STREET,
TELEPHONE 248-J,
PLAINFIELD, N. J.

A Complete Kitchen.

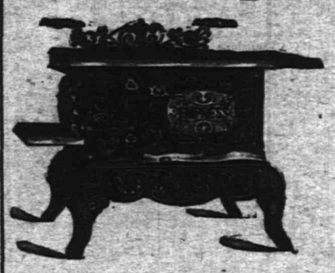

You cannot have your kitchen completely furnished unless you have a first-class Range, therefore insuring the most convenient cook. You should have one of our Ranges by all means, because of their construction which insures a perfect fire, even heat in the stove rather than in the kitchen. These are made for cooking, and are good enough for heating.

We also have a fine line of Oak and Cylinder Stoves, Pot Stoves, Stove Boards, Coal Hods, Ash Cans, Pipe, etc.

Our OIL HEATER, "The Waterman" is ideal.

We can get you any STOVE REPAIRS in the market.

GAYLE HARDWARE CO.,
Front St. and Park Ave. Tel. 468-R

Perfumes, Talcum Powder, Toilet Waters and Hot Weather Requisities at

TELEPHONE 467 J.

Schreiner's PARK AVE. AND SECOND ST. PHARMACY

Soda Water, Ice Cream and Crushed Fruits.

M. A. BROWN,
Telephone 877-L. 218 West Second Street.

NOTICE—I have secured a Sixth avenue tailor—would like you to try our Superior Cleaning and Pressing Process. Expert on Full Dress Suits. Store will be open from 7 o'clock a. m. to 8:30 p. m., to accommodate patrons to and from trains. Leave your suit in the morning, will be ready in the afternoon. After you have had a N. Y. press you'll not go elsewhere.

PUTNAM & DeGRAW.

Men's Negligee Shirts with cuffs, at.....50c and 1.00
Hosiery for Ladies', Gents and Children.....10c up
Boys' Shirt and Blouse Waists, at.....25c and 45c
Outing Flannels and Flannelettes, at.....8c and 10c yd

"D-lighto" THE DESSERT MAKER
Formerly Known as "Dessert"
"D-lighto" At All Grocers, 10 cts.

PAINTERS AND DECORATORS.

We call your attention to our fine display of

New Wall Papers.

We can't describe the patterns, but they are new, striking and effective, and with our large assortment we are sure to please.

Paints, Oils and Varnishes.

Woolston & Buckle,
145 North Avenue.

Good Taste in Decorating

is a very important thing in the attractiveness of your home.

We do decorating, painting and papering that's up to the queen's taste of artistic beauty—and our prices are attractively low.

Splendid assortment of Wall Papers, latest designs and tints. They're high quality will delight you, and our low prices will please your pocketbook. Come and see.

JAMES C. HANSEN,
141 E. FRONT STREET.

1905 Wall Papers.
IMPORTED & AMERICAN GOODS.
C. CONOVER & CO.
Decorators, Painters and Paperhangers. Window and Plate Glass.
115 Elmwood Pl. Tel. 226-J

I. N. WYCKOFF,
PAINTER AND DECORATOR,
556 West Front Street.
Papering a specialty. First-class work my motto. Glass furnished and Glazing done.
Telephone 292-L.

STONE AT
Bartle's Stone Yard
Corner Church and Second Streets.
All kinds of
Cut Stone, Building Stone,
Flagging and Curb Stone.
Have some 18-inch and 2 and 3-feet walk very cheap. Leave orders for your foundation and cesspool stone with us.

Advertised Mail Matter.

Plainfield, N. J., Oct. 16, 1905.
E. H. BIRD, P. M.

Brumby, Mr John	Kenney, Marshall
Beagan, Mr J P	LaTourette, Miss Lucie
Brawn, The Misses	Lennor, Miss Isabel
Carlson, Miss Selma	LeBan, Mr A D
Cohen, Miss Dara	Noble, Mr H U
Case, Mr E M	McGinnis, Miss Bridget
Dyke, Miss D	Pearsall, Mrs L M
Drumwright, Mr Thos	Page, Hattie P
Dramgoole, Mrs Violet	Recychut, Miss Clara
Englehart, Mrs F C	Ricketts, Miss C G DeF
Eagles, Mrs G M	Ryan, Thomas
Fitchowics, Mr M	Smalley, Miss H S
Hulbach, Mrs A	Sutton, Mr Wm
Holcomb, Mrs U C	Stelle, Mr Wm
James, Mr Ward	Talmadon, Mrs L M
Johnson, Miss Lucie	Wanted Po
James, Miss Louise	Waters, Mr Fred
Kearney, Miss Clara	ood, Miss Annie T B
King, Mr Winnie	Williams, Miss Mary

Please Say "Advertised."

HARRIS SCHWARTZ
Ladies' Tailor and Dressmaker.
Place your orders for Fall Alterations and Fitting now. Avoid delay later. New York Expert.
208 WEST FRONT ST.

679 W. Fourth St 'Phone 508-L
M. D. O'KEEFFE,
Carpenter and Builder.
All work Promptly Attended to and Estimates Cheerfully Given. Jobbing a Specialty.

L. Moraller & Son,
Watchmakers and Jewelers.
Watches, Clocks and Jewelry. Fine Watch and Clock Repairing a Specialty.
219 Park Ave. Plainfield, N. J.

WORTH & MARSH
(Successors to J. J. Heideloff.)
31 Somerset St., Plainfield, N. J.
The New Air Light with 150 candle power mantle.... Complete 69c

J. W. VAN SICKLE,
124 North Ave., Plainfield, N. J.
Fresh and Salted Meats.
Game in Season. Philadelphia Scrapple.
Orders called for and delivered promptly.
Telephone No. 463-J.

Ralph Bullman,
CARPENTER and BUILDER
Estimates. Jobbing. Special Repairs.
93 Grandview Ave. 'Phone 562-J.

Baggage Express.
HOAGLAND,
230 Park Ave. Tel. 524-W

The kind that mother used to make.
PIES, CRULLERS, CAKE and ICE CREAM. All Home-made
W. W. WARNOCK,
'Phone 312-W. 144 West Front St.

SECOND-HAND MEN'S CLOTHING
bought. Good prices given. Postal or note receives prompt attention.
L. RICHARD, 7 Somerset St.

POINTS FOR THE BUYERS

V. W. Nash, Sr., of Park avenue, is selling the best grade of coal at the lowest prices.

George F. Brown, of Somerset street, is agent for the best properties. He has many properties for sale or lease.

For the right kind of a hair cut, shave, shampoo or face massage stop at E. B. Maynard's tonsorial parlors on North avenue.

Want music for any occasion? A. F. Naylor, East Fifth street, is the one to take charge of it for you. Small as well as very big affairs.

John A. Koch, the Watchung avenue butcher, buys only the best quality of fresh and salt meats and his customers are always sure of getting the same.

Expert workmen and thorough-going business methods mark the Valentine Gas Engine Company plant, Sycamore street. Machine jobs properly handled.

It is a keen pleasure for a traveler to stop at the Kensington Hotel, North avenue. Plainfielders have learned to look to the Kensington for good dinners.

H. W. Marshall, of East Front street, has the reputation of doing the best laundry work. When your linen is returned to you it is spotless white and satisfactory in every way.

Try the Ultra Pura cigar if you want a fine, rich-flavored smoke. The Pinar del Rio for more fastidious tastes. Both at M. C. Dobbins, Park avenue. "Our Nation," a new plug tobacco.

Lovers of fish find the basis for culinary delights at Fred Ivamy's fish market, West Second street. The Ivamy counters and ice box contain all that is seasonable and good in sea food.

If the City National Bank is your bank your money is well taken care of. If it is not, make it so and get the benefit of the wisest and most progressive, yet at the same time, the safest banking methods known in the business of handling money.

Housewives may be fooled occasionally, but they do not go back to the store that fools them a second time. It follows, therefore, that the large number of old customers who continue to flock to the Atlantic & Pacific Tea Company's store on West Front street have never been bamboozled by the penny-grabbing methods of some modern grocery stores. Every customer at the A. & P. store gets a little more than full value for their money.

FAIR SMUGGLER'S CASE.

The Custom House Authorities Withhold Her Name.

The Custom House authorities yesterday refused to give out the name of the young woman who, to escape the heavy duty on a valuable pearl necklace, smuggled it into this country. She led the Secret Service agents, who had been put on her trail by Collector Stranahan, a merry chase to Philadelphia, Chicago, then back East to Boston, and finally to New York. She was cornered at Madison Square Garden by two secret service agents as she sat in a box. She wore a necklace which she protested did not contain the original pearls.

She at first refused to give up the smuggled jewelry, but Collector Stranahan insisted, and finally the young woman surrendered the necklace, with many tears. She was also required to hand over a check for $13,000, the amount of the customs duties the payment of which she had tried to evade.

The Treasury Department at Washington will decide whether to confiscate the necklace, and what to do in the young woman's case. Collector Stranahan has sent a full report of the facts to Washington, and is awaiting a reply.

Meanwhile he keeps the necklace, and it may be the young woman will eventually have to face publicity.

Sixty Weeks for $1.75.

The new subscriber to The Youth's Companion for 1906 who at once sends the subscription price, $1.75, will receive free all the remaining issues of the paper for 1905. These issues will contain nearly 50 complete stories, besides the opening chapters of Grace S. Richmond's serial, "The Churchills' Latch-String," a sequel to her story of "The Second Violin," which appeared in the early weeks of this year. Madame Sembrich will contribute an article on "Sovereigns I Have Sung To," and there will be three stories by May Roberts Clark under the title, "Tales of a Pawnee Hero." These will give a foretaste of the good things in store for 1906, full illustrated announcement of which will be sent to any address free with sample copies of the paper. New subscribers will also receive a gift of The Companion,'s "Minutemen" calendar for 1906, lithographed in twelve colors and gold. The Youth's Companion, 144 Berkeley street, Boston, Mass. c

Followed Girl 8,000 Miles.

Omaha, Oct. 20.—Christian Madsen, seventy-six years old, fell in love with Miss Erdmuth Larsen, twenty-six, in Copenhagen, where they both lived. When Miss Larsen went to visit her brother in San Francisco the old man became lonesome and followed to America, won her, and they started back to Denmark together. They stopped off in Omaha yesterday and were married.

FOR THE GENTLER SEX

SEEN IN THE SHOPS.

Something very cunning, as the children would say, in the way of sweets, is wee orange crates some six inches long and three broad. The candy oranges (which are about the size of camphor balls) are most realistic in coloring.

Many kitchen needs now come in tubes, on the order of those used for artists' colors, but a trifle larger. There is a screw arrangement at the bottom of each tube, by turning which the contents are forced out. Among the tube supplies available in all large grocery stores are such things as mustard, anchovy paste and different jellies and relishes.

Quite the newest postcard is a musical affair intended for insertion in the phonograph of the recipient. The novelty is made to fit any machine, and both English and American records are used. The cost of a card is about a dime. Postage stamps are affixed and the card deposited in the mail box like its compeers in other more flexible materials.

Biscuit nuts, put up by cracker manufacturing companies, make a novel substitute for bonbons as a dinner table hors d'oeuvre. These are wee biscuits very closely resembling the various kinds of nuts—almonds, English walnuts and so forth.

Imported chatelaine bags of the wrist-chain type, for children, are decorated with scenes of classic pantomimes and nursery tales. Humpty Dumpty and his associates are generously represented. The pictures are in colored embossed leather.

Novel furniture called "Indian," from its characteristic features, has istead of wooden or cane seats, a basketwork of interwoven leather straps. The dressed skin is used. It makes a striking chair, bench or stool.

A pretty writing paper box very cleverly represents a steamer trunk. All the necessary straps and locks are reproduced with great fidelity, and there are little placards telling of journeys past. Very attractive for a birthday gift.

A new clock case is of pyrographed wood, the hours on the dial being all burned in with a pyro pencil. Human faces, flowers, fruit and other subjects put in with pyrography, and the mineral stains decorate other portions of the case.

Sewing room novelties are plentiful and some of them are exceedingly dainty. One of the number worth quoting is appalently a tiny leather bound book, with tooled corners and gilt edge. When opened a sewing box, with various sewing supplies, is revealed.

HOUSEHOLD NOTES.

A very pretty bedroom was furnished with wall-paper which was all a tangle of green grass up to the low frieze, where the grasses separated to show blue sky and a field of pale iris. A few birds flew across the stretch of sky, giving the wall an appearance of summer out of doors. The woodwork and furniture of the room were white enamel. No pictures were present, for which one was thankful, and the entire room was as simple as possible, with only the necessary pieces of furniture and very few hangings.

A housekeeper who lights her diningroom and bedrooms with candles smiled at a request to explain the exquisite neatness of her brass candlesticks. "You do not scratch your brasses when you scrape the wax off," said the inquirer, "and I should like to know how you avoid doing so." The answer was that the wax was not scratched off at all. The brasses were merely plunged into hot water long enough for the bits of wax to melt and run off of their own accord. The polishing of the brass was the work of the man who took care of the furnace, since polishing brass is a matter of more muscle than the average maid possesses.

Red cabbage is a vegetable which if used rightly is very good. For example, a delicious pickle may be made with red cabbage. Select a small one to experiment with. Shave in thin slices and place in layers of salt in a stone jar. In two days take out and drain. Cut up a large red beet, and mix with it and the cabbage half a cupful of pickling spices, which are to be had at the large groceries ready mixed. Put in jars, and cover with scalding hot vinegar. Allow the pickle to become cool, after which seal and put away for some weeks before using.

Got All That Was Coming.

At the cafe where I ate my first Frisco meal the bill of fare advertised stringbeans. I ordered them. The waiter brought me some beans of the string variety, but the strings had been removed.

"Waiter," I said, "are these stringbeans?"

"They are," he replied.

"But where are the strings?" I demanded, sternly.

"The strings! Good Lord, man, do you want the strings?" asked the waiter.

"I do," replied I; "and you can trot right back and get them. I have been told that San Francisco people would try to string me, but I don't propose that they shall string my beans. I want all that is coming to me."

The waiter was equal to the emergency. In about five minutes he served the strings on the side.—Portland Oregonian.

ROADSTERS' CALENDAR.
Sun Rises 6:17 a. m.
Sun Sets 5:13 p. m.
Lanterns must be lighted 6; 13p. m.

THE DAILY PRESS.

THE WEATHER
Rain tonight; cooler in the interior; Sunday, fair.
Maximum, 54; minimum, 42; 48 hours ending at noon today. Ther. at noon, 54.

Established May 10, 1887. PLAINFIELD, NEW JERSEY, SATURDAY, OCTOBER 21, 1905. Two Cents a Copy—$5 a Year.

DILTS AND SCHLEIF ARE NOMINATED BY DEMOCRATS

Much Enthusiasm at Convention Which Names Them For Collector and Freeholder.

A COMPLETE TICKET

Alcorn, Luckey and Hawkins for Councilmen-at-large—J. P. Homan for Board of Education.

What the Democrats lacked in numbers of their city convention held last night in Central Hall at Park and North avenues, they made up in enthusiasm and without any trouble a complete ticket was nominated for the coming election. All of the delegates, but one, John P. Owens, from the First ward, were present and the business of the evening was transacted quickly.

This ticket was placed in nomination:

For Councilmen-at-large—George H. Alcorn and Dr. C. M. Luckey, of

J. V. F. Dilts,
Democratic candidate for Tax Collector.

the First ward, and Joseph M. Hawkins, of the Second ward. For tax collector—J. V. F. Dilts, of the Second ward. For freeholder—Stephen H. Schleif, of the Fourth ward. For member of the Board of Education—J. P. Homan, of the Second ward. The nominations were made without opposition and in each case the secretary cast the ballot.

Patrick J. Reville, chairman of the city executive committee, called the convention to order, and on motion of Vincent L. Frazee, George H. Alcorn was made chairman. Stephen H. Schleif was chosen secretary. The chair then appointed V. L. Frazee and P. J. Reville a committee on credentials and Joseph Harrigan, J. V. F. Dilts and John F. Casey a committee on resolutions. Both committees reported at once, Mr. Frazee stating that all the delegates, but one, were present, and Mr. Dilts moving that the platform adopted at the Union County Democratic Convention, held in Elizabeth on Wednesday night, be accepted by the local convention. This was done.

Mr. Frazee then moved that the convention proceed to nominate candidates for the various offices to be filled. He placed in nomination George H. Alcorn for member at large of the Common Council from the First ward. P. J. Reville nominated Joseph M. Hawkins, of the Second ward, and Mr. Schleif named Dr. C. M. Luckey, of the First ward.

Mr. Frazee in nominating J. V. F. Dilts for tax collector, stated that he ran for this office at the last election, and although defeated, he succeeded in running ahead of his ticket, a hopeful sign. The other three wards seconded this nomination. Mr. Frazee also nominated Mr. Schleif for freeholder, adding that he ran 500 votes ahead of his ticket for the same office at the last election, and had it not been a Presidential year, believed that he would have been elected.

Mr. Dilts commented upon Mr. Schleif's nomination, by saying that misery likes company. He said that both Mr. Schleif and himself realized what they were up against and were able to take their medicine, if necessary. The First, Second and Third wards seconded Mr. Schleif's nomination. Joseph Harrigan, of the Second ward, nominated J. P. Homan for member of the Board of Education, and all the other wards seconded the nomination.

On Mr. Reville's motion, S. H. Schleif, P. J. Reville and V. L. Frazee were appointed a committee on vacancies.

The business being concluded, speeches were made by the nominees. Mr. Schleif assured the convention that he would do the best he could to

(Continued on Page 4.)

BIG TRACT PURCHASED BY SISTERS OF MERCY?

RUMOR HAS THAT D. T. KENNEY ACTED FOR THEM.

According to a well founded rumor, the purchasers of the big tract of land on the Watchung Mountain back of North Plainfield was the Sisters of Mercy, Bordentown, a religious organization that is known throughout the State. It was said yesterday that David T. Kenney, of the borough, had bought the property and that he would take steps at once to improve it, but later developments tend to show that he was not acting for himself.

The same rumor that credits the Sisters of Mercy with acquiring the property asserts that it was secured for the purpose of building a home for themselves and to more ably carry on their work. They already have a large place at Bordentown, but they have been desirous of moving, and for that reason the local site was slected. It is an ideal spot for just such an institution and would tend to improve surrounding property just as much as though a private residence were erected.

KROM COMPANY RENTS OLD ALUMINUM PLANT

MACHINERY NOW ENROUTE TO EQUIP IT FOR OPERATIONS.

The William Jeffery agency has rented with an option of purchase for Charles Leonard, of New York, to the Krom Machine Works the entire plant and grounds located on the corner of North avenue and Berckman street—having a frontage of over 700 feet on North avenue—the deal involves about fifty thousand dollars, and the title will probably be closed at an early date. The Krom Machine Works is engaged in the manufacture of mining machinery and is very successful in that business, it is the only one of its kind in this part of the State.

Twenty carloads of its machinery is now en route from the company's old plant to the new one. S. Arthur Krom, of this city, is the president of the company. This is one of the largest and most important deals consummated in this city in many years and will help materially in further developing Plainfield.

This factory was formerly occupined by the Aluminum Press Works now of Dunellen.

DRAKE AN EXILE.

At His Own Suggestion "Wacky" Is Banished for Six Months.

Frank, alias "Wacky," Drake, a young man with a long police court record, was arrested last night by Patrolman Overbaugh for drunkenness and reckless driving.

"Drake, you have been up before me eight times within a year," said Judge Runyon this morning, "and you have had suspended sentences thre times and three fines of $5 each. You are not making a proper return for the chances you have received. What do you think ought to be done with you?"

"If you give me another chance, Judge," said Drake, "I'll go out of town and stay away, without drinking a drop, for six months. I can get work in New York."

"All right, you do that. I have no power to banish a man, but I expect you to keep to this voluntary agreement. Mind, I mean it. You are to be out of town by Monday, and stay away until April 20, next year."

Drake will stand a good show of being arrested and sent to jail under one of his suspended sentences if he doesn't leave town as agreed.

Basketball Squad.

Candidates for the first Y. M. C. A. basketball team were out for practice last night. Manager Browning was greatly pleased with the showing. One of the interesting things ahead of the team is a trip to the Brooklyn Central Y. M. C. A., where F. A. Henckel, formerly director here, is the assistant director.

Little Day Nursery Fair.

Under the auspices of the Little Missionary Day Nursery a fair will be held at 93 St. Marks place, New York, on November 15 and 16, to raise funds toward payment of the mortgage of the nursery building. The fair will be under the direction of Miss Sara Curry, manager of the nursery.

James K. Arnold, Jr., of the borough, has been spending the past week in the South.

JR. O. U. A. M. TO MEET

Plainfield Councils to be Represented at 37th Annual Session.

TO BE AT TRENTON

Will Convene Wednesday Morning—Financial Condition of the Order—Report on Membership.

Much important business is to be transacted at the thirty-seventh annual session of the Junior Order United American Mechanics of New Jersey, which will convene in Masonic Temple, Trenton, Wednesday morning, and continue until Thursday evening. But few changes will be made in the board of officers.

Delegates will be present from Franklin, Somerset and Benevolent councils of this city.

William H. Miers, of Trenton, State council secretary, will retain that office. The Rev. Edward Mount, of Eureka Council, No. 54, West Asbury Park, will succeed William R. Conard, of Evening Star Council, No. 38, Burlington, as State councilor. Dr. James J. Reed, of Ashland Council, No. 28, of Seabright, will again be made State treasurer. Elections will take place for State vice councilor, State council conductor, State council warden and a member of the finance committee.

Many interesting reports will be received at the session. The membership report will show great increases throughout the State, and the financial report will prove a healthy condition of the treasury.

During the last twenty-five years the order has gained in membership and wealth every year, excepting 1881. During that year the order lost in membership thirty-four. In the State June 30 last 289 councils existed, with a total membership of 40,902, and the total worth of the order was $670,612.23.

During the past twenty-five years 340 councils have been instituted in this State. Of this number seventy-one have disbanded, six have consolidated with other councils and two have had their charters revoked for insubordination, namely, Enterprise Council, No. 6, of Trenton, and Hollywood Council, No. 29, of Long Branch.

By initiation, reinstatement and card 77,182 persons have been admitted to membership during the past twenty-five years. The loss by suspension, expulsion, death and withdrawal was 37,693. The total receipts from all sources during this same period were $4,779,757.54.

At the end of June, 1880, the membership was 1,413 and the members initiated from that date to last June were 67,832; members reinstated during that period, 6,422; members admitted by card, 2,908. The total loss during those years was 37,693, leaving a membership last June of 40,902.

The total receipts during the twenty-five years were $4,789,757.54 and the total disbursements $4,579,016.55. The total worth of the councils last June showed a net gain of $657.110.89 since 1880.

The councils instituted during the year ending June 30 last were: November 23, 1904, Newland Council, No. 289, located at Newfoundland, Passaic county, 30 charter members; March 27, 1905, Martinsville Council, No. 290, Martinsville, Somerset county, 26 charter members; May 20, 1905, Westville Council, No. 291, Westville, Gloucester county, 30 charter members; July 25, 1905, Watts Cooke Council, No. 292, Paterson, 45 charter members.

For the first time in its history the State Council, at the coming session, will admit subordinate members as visitors. In the past only past councilors were permitted to enter the State Council during its sessions.

CHRISTIAN ENDEAVOR RALLY.

Echo Meeting of Recent Conventions to Be Held October 26.

Arrangements are about complete for the Christian Endeavor rally to be held in the First Presbyterian church on Thursday night, October 26, under the auspices of the Endeavor Congress of Plainfield. At that time J. T. Sproull, of East Orange, will give a talk on the National Endeavor Convention held at Baltimore, and Rev. J. W. Musson, of Faith chapel, will report on the State Endeavor convention held at Morristown.

All Endeavorers and others interested are cordially invited to attend the rally. There will be a special programme of music, and after the rally there will be a social time and a collation.

O. F. C. Practice.

The Orange Field Club team held heavy practice last night in preparation for the game against the Dunellen eleven this afternoon. Several new plays on silent signals were practiced.

LAHEY GANG SENTENCED

Ten Years Each For Three Desperadoes Who Dynamited Somerset Co. Jail.

TAKEN OFF TO PRISON

Men Shackled to Prevent Rescue—How They Planned to Escape from Jail.

Convicted on charges of highway robbery, burglary and jail breaking, Hack Lahey, Dennis Harring and John Regan, three desperadoes who dynamited the Somerset county jail in an unsuccessful attempt to escape, were sentenced yesterday at Somerville by Judge Schenck to ten years each in the State prison.

The men, who are the most desperate prisoners ever confined in the Somerset county jail, were brought into court guarded by a big force of constables and special policemen. After their sentence they were taken back to jail, shackled and locked in their cells.

Sheriff Cooper took them to State prison this morning. The men were under a strong guard, as it was known that they belong to a desperate gang of crooks which has made repeated attempts to liberate them from the county jail and was likely to make an attempt to rescue them on their way to Trenton.

The trial of the men has taken the time of the Somerset Court for almost a week. Regan, the genius of the three, laid several clever plans of escape, and finally blew out the side of the jail with nitro-glycerine, which it is believed he manufactured while in prison. He is said to be a college bred man of a good New York family named Welsh.

On the witness stand he showed he was a person of morethan ordinary education, and continually prompted his counsel. Regan has a good tenor voice, and during his long imprisonment he frequently won the applause of the prisoners by singing the "Holy City" and other religious selections.

LITTLE JOHNNY JONES AND THE RUBBER HEELS

HIS AMBITION FOR A LIGHT THREAD MADE MUCH TROUBLE.

Johnny Jones, little and black, was brought before Judge Runyon this morning, charged with stealing three pairs of rubber heels from Louis Hirsh, of Somerset street. Johnny wanted his mother to buy him a pair for his shoes but she refused and Johnny refused to be balked in his ambition to walk springly. He stole two extra pairs to prepare for future shoes.

Hirsh caught Johnny sneaking out of the shop and nabbed him. Johnny fought and kicked and scratched, and Hirsh yelled "police." Cop Overbaugh responded to the cries in time to save the place from being totally wrecker, but the shop was pretty much upset and Mr. Hirsh had a piece dug out of his cheek.

In court, Hirsh said he didn't want Johnny punished, and it developed that Mrs. Jones had paid him seventy-five cents. He said the heels were worth thirty-five cents a pair, and the judge commented on his generosity.

"Oh well," said Hirsh with a generous wave of his hands, "his mother cried, and the boy might lose his place else."

"Well, if you are satisfied I'll let the boy go," said the judge.

"Will you give me the heels?" asked Hirsh.

"I thought you said Mrs. Jones paid for them?"

"She only give me seventy-five cent. They cost thirty-five cent a pair."

"Then you didn't take the money in payment for the shoes? What was it for—payment for the scratch?"

Hirsh looked scandalized.

"A payment for the scratch would cost more as that. My goodness!"

Hirsh couldn't be led to confess that he expected to compound a felony, so the court decided the seventy-five cents was payment for the heels. They were turned over to Mrs. Jones, who was told not to give them up.

Hirsh cast a disgusted look at the heels in Mrs. Jones' hand. His expression of generosity had faded perceptibly.

Permit for New House.

Building Inspector Doane has granted a permit to Andrew Muir, of Essex street, for the erection of a dwelling on West Fourth street, opposite John. It will be two and-a-half stories in height and fitted with improvements. M. D. O'Keefe has the contract.

FOR GREATER MISSIONS

Young People of Local Churches Hold Union Missionary Meeting.

HEAR TRUMPET CALL

Frank Vickery, Secretary of Young People's Mission Movement, Speaks for the Evangelization of the World.

A union meeting of the Young People's Societies of the local churches was held under the auspices of the Young People's Association of the Crescent Avenue church last night in the interest of the new missionary movement among young people in support of the student volunteer work for foreign missions. The feature of the gathering was an illustrated lecture on the need of mission workers in foreign fields by Frank Vickery, secretary of the Young People's Mission Band.

The meeting was held in the Crescent Avenue church lecture room. Pastors of practically all the Protestant churches were present and the union gathering filled the room to the last gallery seat, almost to the limit of its capacity.

Rev. J. S. Zelie, pastor of the Crescent Avenue church, led a short prayer meeting with which the assemblage opened, and introduced Mr. Vickery with a plea for a wider interest in the support of missions by the rank and file of church members.

Mr. Vickery's lecture was a strong argument for increased work in behalf of the foreign missions. Plain diagrams and figures thrown on the screen demonstrated that the evangelistic church alone had "men enough, money enough, and power enough," to bring about the evangelization of the world.

The hope of the mission movement lay in the young people, he said. Those who were in the Sunday schools and Young People's societies today would be in charge of the coffers of the church in fifteen years. To quicken their interest in mission work meant the consecration of the church's treasury than to the mission cause.

Mr. Vickery's lecture included an interesting review of missionary effort in the United States, from the foundation of that work in 1806 at Williams College, to the present day. He dwelt, naturally, on the origin and growth of the Student Volunteer League and the supplementary people's movement among non-college young people.

After the lecture pledge cards were passed among the congregation. The result of the meeting is expected to create great impetus in mission interest and support among the young people of the local churches.

VICTIMS OF EXPLOSIONS ARE RESTING EASILY

PASSED A GOOD NIGHT AND RECOVERY IS ASSURED.

Miss Mary Brown and Mrs. L. C. Hurtt, the victims of the naptha explosion in the former's cleaning establishment on West Second street yesterday morning, were reported today as resting easily, though both are very weak. Their recovery will be slow, but is practically certain. It has been learned that but one of Mrs. Hurtt's ribs was broken, though at first it was thought there were three. In addition her body is a mass of bruises and she has several very bad cuts. The force of the explosion hurled her to the ceiling of the room demolished.

Miss Brown, who was terribly burned, passed a good night, but today suffers greatly from her injuries. It is certain that he reyesight will be saved and she will regain the use of her arms, but it will be necessary to graft skin on portions of her body that were practically roasted. Both she and Mrs. Hurtt will be detained at their homes for many days.

Employes of Miss Brown have been busy since the accident occurred and have practiacly restored order from chaos. The establishment is again open for business and it is said today that goods in the place would be delivered.

Awarded Contract for Vitrified Pipe.

The street committee of the borough Council met last night and awarded the contract for furnishing vitirified pipe for the West End avenue storm sewer to Mobus Brothers. According to the bid they give freight to destination and the breakage is to be at the borough's risk, less two per cent. cash after freight is deducted. The borough is to do the work, believing it will be much cheaper this way than by letting it out on contract.

ON COLBY'S PLATFORM

Nugent Declares For Anti-Corporation Campaign for Senatorial Election.

PLAINFIELD INVASIONS

Heavy Assault on the Gibraltar of Union County Republicanism—Noonday Meetings to be Held in Factory Districts.

His full acceptance of the tenets of the Colby and Fagan platforms was announced by Edward Nugent, the Democratic State Senatorial candidate, last night. The announcement was made at a joint meeting of the county and city Democratic committees in Elizabeth.

Mr. Nugent declared his earnest belief in the wisdom of the Colby and Fagan movement against corporations, and told the assembled politicians that he would conduct his campaign on those lines.

Mr. Nugent, having subscribed to the doctrines of Colby and Fagan, will out-Colby and out-Fagan them in every phase of the anti-corporation assault. His campaign plans are of the most vigorous character. He intends to "swing around the circle" from one end of the county to the other, and cut through the middle besides.

A heavy attack is to be made on Plainfield. Mr. Nugent and his hosts will march up to the very breastworks of the Republican Gibraltar. Noonday meetings will be held in the vicinity of the factories and the rock-ribbed Fourth will enjoy the new sensation of a strong Democratic assault. Meetings of similar character will be held in Elizabeth, Rahway and Summit.

Mr. Nugent believes he is going to be elected. He thinks the people are stirred so deeply over the movement to curb the power of the corporations that the candidate who makes his battle for office under the anti-corporation banner will win.

"PETE" LAMAR WEDS BASEBALL ENTHUSIAST

FORMER CATCHER OF PLAINFIELD'S TEAM MARRIES NEW YORK GIRL.

Pierre Lamar, the well known baseball player and former catcher for the Plainfield team during the early part of the season, was married on Tuesday to Miss Elinor H. Galbraith, of New York. Mr. Lamar was very quiet as to his plans and only the day before did he make known his intentions to his associates in the Equitable Life Assurance Company, where he is employed. The affair was quietly solemnized at the home of the bride.

Being a baseball enthusiast, the

Pierre Lamar.

bride was a regular attendant at the games in the Bronx, where Mr. Lamar played five years ago, after his return from Providence. His earnestness and the spirit of bravo he injected into every game won her heart. An introduction was arranged, which ended in the consummation of the romance at the altar on Tuesday.

A large array of presents was bestowed upon the couple, including a purse of gold from Mr. Lamar's associates of the Equitable. The couple have taken up their residence at Dumont, this State, where the groom recently erected a cosy home. The groom is one of the most popular players of the national game, and he has a host of friends in and out of the game. His work in this city was of the best and many were sorry to see him leave the Daabsters.

Rev. Dr. Bragg Coming.

Rev. Dr. George F. Bragg, of Baltimore, will preach at both the morning and evening services at Grace Church Colored Mission, corner Sixth and Sycamore streets, tomorrow.

ENTHUSIASM HYPNOTISM

Prof. Vincent, Former Plainfielder, Makes Some Radical Claims.

"THE MOB'S MIND."

Studies in Psychology Has Convinced Professor of Some Peculiar Condition of the Human Mind.

Did you ever stop to think what makes you get enthusiastic in a heated political campaign, or what makes you get excited in a close baseball game when your team gets a little ahead?

Professor George E. Vincent, of Chicago, discussed that proposition in a lecture at the Auditorium, says the Topeka (Kan.) State Journal. He says it is because people become partially hypnotized. It is a psychological question, and the psychologists who have studied it have come to the conclusion that the partial hypnosis theory is correct. Political spellbinders, patent medicine fakers, and other public speakers manipulate their audiences in the same way.

Professor Vincent is a son of Bishop Vincent, who made his home in Plainfield for a number of years, and who is well known here. Bishop Vincent is recognized as one of the best lecturers on the American platform, and the son is a chip off the old block, fully up to the original. His lecture was a psychological one.

He is a graduate of the Plainfield High School. His father was at one time pastor of the First M. E. church.

He calls his lecture "The Mind of the Mob." In introducing the subject he told of the study of the "mob psychologists" in seeking an explanation for the actions of people who act in crowds. He told of the dignified Mr. Brown, who is a staid and sober citizen, but who goes to a baseball game one day. Mr. Brown becomes interested in the home team. As the team makes runs his enthusiasm warms, and when the other side gets ahead he becomes depressed. In the last half of the ninth inning the score stands 5 to 4 for the visitors. There are two outs and two men on bases. Things are looking pretty bad for the home team, and there is a deep undercurrent of excitement.

Then Casey comes to the bat, and at the critical moment lines out a home run, and turns defeat into victory. Instantly the sober, dignified Mr. Brown leaps to his feet, yelling like a madman. He is another Brown—an emotional Mr. Brown. He hugs all of his neighbors that he can get his arms around. He puts his silk hat on the end of his umbrella and waves it frantically. Two hours later he is sitting in his home giving noncommittal answers to the questions of his children. Why did Brown act so at the ball game?

Professor Vincent then told of the political rally. There is a brass band, and a big audience has gathered in expectation of hearing the great spellbinder. The committee on applause has been stationed in various parts of the great hall to provide for the spontaneous uprising of the people.

"If you want to have a spontaneous uprising of the people arrive on schedule time," said the lecturer, "you must provide for it in advance."

At the proper moment the band commences to play a lively air and three figures appear at one of the doors, while the crowd is expectantly watching. One of them is the great spellbinder. The committee on applause takes its cue and starts a "great ovation." The people applaud wildly.

At a missionary convention at Old Orchard, Me., once a crowd of people who had an average tight hand on their pocketbooks, after hearing an address by a returned missionary, gave $70,000 for missions. Men took watches from their pockets and women stripped their fingers of rings and threw them on the collection plates.

Up at Chicago an audience of 3,000 women gathered to hear Paderewski. They were held spellbound by the music and refused to let the great pianist go until some men came in and took the piano out bodily.

Professor Vincent told these incidents in detail as illustrating what a crowd will sometimes do when acting in unison. He referred to historical events—the Crusades, and like events. He told of the Jumbo craze in London, when the late Mr. Barnum worked the London press for some free advertising about Jumbo, and for ten days London went wild over Jumbo. One minister preached a sermon on Jumbo. Children were named after him, and 1,200 boxes of buns were sent to the big elephant with personal letters.

Every crowd is not a psychological crowd, Professor Vincent said. A psychological crowd has four characteristics: In it there is concentra-

(Continued on Page 8.)

THE DAILY PRESS may be obtained from the following Newsdealers and Agents. 10c. a week.

CITY.

Union News Co. .....R. R. Station
J. M. Harper .....411 Park Ave.
E. A. Laing .....149 W. Front St.
A. D. Mallinson .Fourth and Liberty Sts.
Trolley Waiting Room ...Watchung Ave.
M. Estil .....111 Park Ave.
W. E. Mattison .....85 Somerset St.
Debele & Stahl .....115 Somerset St.
Geo. Scribner .....331 Watchung Ave.
T. A. Garthwaite .....212 Watchung Ave.
A. Anderson .West Third St. and Lee Pl.

SUBURBAN.

Dunellen .....Vail & Alberts
New Market .....Herbert Dunham
Bound Brook .....Union News Co.
Somerville .....Jacob Gernert
Westfield ....C. F. Wittke, A. E. Snyder
Scotch Plains .....Chas. Elliott
South Plainfield .....Herber Cubberley
Clinton Avenue .Mrs. Meader, John Ryan
Fanwood .....Chas. Elliott
Netherwood .....J. Kiley
Rahway Junction .....J. Hatfield

NEWS IN THE SUBURBS.

DUNELLEN AND VICINITY.

A cake sale will be held at Holy Innocents' church this afternoon, under the auspices of the Guild. The committee is made up of Mrs. C. S. Day, Mrs. C. E. Richards and Mrs. Fonda Lance.

Citizens of the township are inquiring anxiously for evidences of life from the Piscataway Water Company. Nobody has begun to dismantle the old pump.

Rev. G. M. Shott, who recently became a resident of the village, has been called to a church in Lyons Farms. He has accepted the call, it is understood.

The Middlesex Borough Association will meet at Lincoln schoolhouse on Monday night. The petition for borough organization will be pushed at the session.

An entertainment will be held by the Farther Lights Society in Friendship Hall on October 31. The proceeds will be devoted to the society's treasury.

W. B. Smith will move to Caldwell next month. He has purchased a business there. His western hotel scheme seems to have faded away.

The eleven is scheduled to play the O. F. C. team, of Plainfield, on the local field, this afternoon. The team held heavy practice last night.

Harry Hummer has resigned from the Pond shop, Plainfield, to enter the Central shop at Elizabethport. He will live in Elizabeth.

The P. S. G. continues to press the work of getting the gas mains down. Service in New Market is in sight.

Frank Van Nuis has planned to have his house repainted. DeWitt Fulton will do the work.

Politics are beginning to warm up in the township. The Republicans claim everything.

George Spurling is minus a cow. One of his best milkers died this week.

T. R. Hoffman is spending several days in New York State.

Robert L. Pierce is entertaining out of town friends.

Ernest Peters has recovered from his recent illness.

John Peters has given up his position in Cranford.

PLAINS AND FANWOOD.

John Miller shot four wood duck from a flock which had stopped at the Back Pond yesterday to rest on their trip South. Mr. Miller intends having the birds stuffed as they are fine specimens.

Services tomorrow at the Baptist church will be: Sunday-school, 9:30 a. m.; morning preaching by the pastor, 10:45; B. Y. P. U. meeting, 7:15; evening service, 7:45.

Mr. and Mrs. William Hazel, of East Second street, have been spending two weeks with Mrs. Hazel's parents, Mr. and Mrs. A. L. Frentz, of Westfield avenue.

Chestnuts, which has been quite plentiful in the woods hereabout this season, are about gone, the harvest being soon gathered by the small boy.

There will be prize waltzing at Rapp's pavilion tonight. Mr. Rapp intends making this a feature of the weekly dances held in the future.

Miss Margaret Reynolds, who recently underwent an operation for appendicitis, has recovered and is able to be around again.

The all-day shoot of the Plainfield Gun Club and the horse racing at the Driving Park are the only attractions for this afternoon.

William H. Hoar, of the borough, has returned from a business trip of several weeks through the West.

James Hunt, of the borough, has been spending several days with his parents at Long Branch.

James B. Medhurst, of the borough, has been entertaining relatives from New York.

Miss Josephine Ingram is spending Saturday and Sunday at her home in Trenton.

The Commissioners of Appeal meet Wednesday in the town rooms.

An East Millstone Marriage.

Peter S. Clark, formerly of this city, and Miss Sadie May Garretson, of East Millstone, were married Wednesday afternoon at the home of the bride's grandparents, Mr. and Mrs. Peter A. Garretson, East Millstone. The couple will reside at Somerville, where the groom is employed in the office of the Somerset Messenger.

—Advertise in The Daily Press.

CHRISTIAN FIELD.

R. F. Fenno, of Watchung avenue, will have charge of the Epworth League praise service in Vincent chapel tomorrow night. The topic will be "Sacred Songs That Have Helped."

Miss Nettie Beeching, the new superintendent of the Junior Epworth League, of the First M. E. church, has taken charge of the organization and is planning for the fall and winter work.

H. O. Saijo, of Kobe, Japan, will speak and Carl Haynes, baritone soloist, will sing at the Y. M. C. A. meeting tomorrow afternoon at 4 o'clock. Mr. Saijo will appear in native costume and will tell the interesting story of his conversion.

The Pope, in the course of a conversation with Archbishop Bourne, of Westminster, commenting on Dean Stanley's book on ritualism, said that the Anglican ritualists were nearer to Catholicism than to Protestantism. He expressed the hope that there would be a religious fusion into one fold, under one shepherd.

CHURCH BEFORE MEAL.

Recorder Holds Wife's Religious Duties More Important.

"A woman has a right to attend to her religious duties, even though her husband's breakfast is sacrificed," was the ruling yesterday in the Bayonne Police Court of Recorder Lazarus in the case of Lair vs. Lair. John Lair and his wife reside at No. 9 Silver street, and she haled him to court on a charge of being disorderly. Mrs. Lair testified:

"My husband has been drinking of late and dared me to have him arrested. I decided to do this last Sunday when he locked me out of the house when I returned from church."

"The trouble is, Judge," Lair said, "that my wife does not get my meals. She goes off to church and leaves me without anything to eat."

The Court's decision staggered Lair.

When asked if he would take the pledge Lair said he would if his wife promised to stay home from church, but he finally took it without any conditions.

CURRENT COMMENT.

Under the circumstances, Mr. Hughes, of New York, was enabled to make a very impressive flourish over a mighty small sacrifice.—Milwaukee Sentinel (Rep.).

The Mutual Life Insurance Company admits that it gave $40,000 to the Republican campaign committee in 1904. What a fine slush fund Mr. Cortelyou must have had!—Syracuse Herald (Ind.).

The vote in the last Presidential election is ample proof that the Democrats never received any of those big life insurance contributions.—Atlanta Journal (Dem.).

In the recent balloting for the admission of candidates to the New York Hall of Fame two of the three men admitted were poets. They were, of course, dead when the votes were cast.—Chicago Record-Herald.

Americans of common sense know that municipal governments are bad and inefficient; but they are firmly enough rooted to the ground to perceive that if under universal suffrage, the Americans have not been able to give a respectable administration, the folly of imposing greater and more complicated burdens upon the electorate is foolish.—Philadelphia Ledger (Ind.).

We wish the President well in his effort to purify the game of football, and to protect every player against injury wantonly or purposely inflicted. The campaign is a good one. If Harvard, Yale and Princeton will combine to make the game what it should be, we do not doubt that there will be great improvement. Certainly there is room for it.—Indianapolis News.

Recovered Speech and Hearing.

Messrs. Ely Bros.:—I commenced using your Cream Balm about two years ago for catarrh. My voice was somewhat thick and my hearing was dull. My hearing has been fully restored and my speech has become quite clear. I am a teacher in our town.

L. G. Brown, Granger, O.

The Balm does not irritate or cause sneezing. Sold by druggists at 50 cents, or mailed by Ely Brothers, 56 Warren St., New York.

NIP IT IN THE BUD.

First Appearance of Dandruff a Forerunner of Future Baldness.

That such is the case has been conclusively proven by scientific research. Prof. Unna, the noted European skin specialist, declares that dandruff is the burrowed-up cuticle of the scalp, caused by parasites destroying the vitality in the hair bulb. The hair becomes lifeless, and, in time, falls out. This can be prevented.

Newbro's Herpicide kills this dandruff germ, and restores the hair to its natural softness and abundancy.

Herpicide is now used by thousands of people—all satisfied that it is the most wonderful hair preparation on the market to-day.

Sold by leading druggists. Send 10c. in stamps for sample to The Herpicide Co., Detroit, Mich.

L. W. Randolph, Special Agent.

JOHN A. KOCH
Dealer in
Meats, Poultry Fish, Oysters, etc.
200 Watchung Ave.
Corner Second Street. Telephone 573-J.
Orders called for and delivered.

CONFIRMED PROOF.

Residents of Plainfield Cannot Doubt What Has Been Twice Proved.

In gratitude for complete relief from aches and pains of bad backs—from distressing kidney ills—thousands have publicly recommended Doan's Kidney Pills. Residents of Plainfield, who so testified years ago, now say their cures were permanent. This testimony doubly proves the worth of Doan's Kidney Pills to Plainfield kidney sufferers.

S. C. Conklin, of 134 West Front street, Plainfield, N. J., says: "I was suffering from aches and pains in my side, back and hips. My kidneys did not work as they should, and as far as I could learn from physicians I was in very bad shape with by kidneys and bladder. I was casting about for a cure but nothing I did helped me until I used Doan's Kidney Pills, which I procured at L. W. Randolph's pharmacy. I took three boxes and they cured me. I gave a statement at that time telling what this remedy did for me and I am glad to repeat the praise I gave Doan's Kidney Pills at that time."

For sale by all dealers. Price 50 cents. Foster-Milburn Co., Buffalo, New York, sole agents for the United States.

Remember the name—Doan's—and take no other.

COAL DEALERS.

GIVING BEST COAL FOR THE MONEY.

Our application to the coal business of modern principles of direct buying from the mines and improved methods of shipping and handling, enables us to sell the Best Quality of Lehigh Coal at a good Saving to you in price

Pleased to fill your order promptly.

Boice, Runyon & Co.
Coal, Lumber and Masons Supplies.
Park Ave. opp. North Ave.,
Plainfield, N. J.

For the Best Screened Coal
TRY NASH.
Office 311 Park Avenue. Telephone 496 L
Yard and office 686 So. 2d St. Telephone 357 Y.
Call and see what you can buy for $5.75 a ton. The best Pea Coal in the city for $5.00 a ton.

TenEyck & Harris,
—DEALERS IN—
LEHIGH VALLEY COAL.
Office: Rowley's Drug Store, 218 West St. Telephone 23-F.

JOHN JOHNSTON
All the best grades of
COAL.
929 South Ave 'Phone 193

COAL AND WOOD.
We are now ready to take your orders for
COAL
of the best quality of Hard Lehigh, carefully screened and as free from slate as can be bought.
RUGG & CLINE,
430 West Third St. 'Phone 93.

Coal I have on hand some very fine Hard and Medium Coal. All kept under sheds. Pea Coal $5
L. A. RHEAUME,
140 East Fourth St. Telephone 440-W.
Yard, 674 South Second St. Telephone 231.

UNION NEWS COMPANY.
North Avenue Station
Special Sale of regular $1.50 Cloth Bound Books slightly shop worn, many new titles 50c
New York, Newark, Elizabeth, Brooklyn, Phila papers. Subscriptions rec'd for Daily Press

New York Ladies' Tailor.
Good work and fit guaranteed. Prices reasonable.
I. Goldberg, Prop.
15 Somerset St., Plainfield, N. J.

FOR SALE
Pair black horses and eight good driving horses.
Jackson's Sales Stables,
Somerset St. 'Phone 395-L

D. Foster Updike
has removed his office to the corner of
North and Watchung Aves.
Has several Bargains in Residential and Business Property to offer.

IN THE PURCHASE OF A SEWING-MACHINE
Why Not Get the Best
At Lower Prices and Better Terms?
Buy at First Hands of the Maker

We maintain a store for your convenience in this town. We have been here for many years and shall be for years to come

Singer machines are sold only by us, dealing directly from maker to user

The Singer Company is permanent and its representatives are always at hand to care for Singer Machines

This is an important consideration to the purchaser of a sewing-machine

Many a woman has experienced the annoying loss of a small part of the sewing-machine obtained through some dealer selling "cheap" machines, but who is totally unable to furnish duplicate parts therefor and is likely to be gone in a short time.

The sure means of avoiding trouble and loss is to GET A SINGER, thus you deal with the leading sewing-machine manufacturers of the world, having an unequaled experience and an unrivaled reputation—the strongest guarantee of excellence of product and fair dealing directly in its sale.

WE WILL DISCOUNT ANY PRICE QUOTED FOR A SEWING MACHINE OF EQUAL REPUTATION

GET OUR PRICES AND TERMS OF PAYMENT

SINGER SEWING MACHINE CO.
39 West Front Street, Plainfield, N. J. Tel. 574-J

McMANUS BROS.
BED-ROOM FURNITURE.
The immense scope of our stock is one of its most attractive features: See our handsome showing of Bed-room Furniture and you will admit we have an exceptionally fine assortment and at prices that the closest bargain seeker will be glad to take advantage of.

ENAMELED IRON BEDSTEADS—At 2.49—Heavy posts, brass trim, any size. At 5.00—Green or white enamel, brass rail and trim, straight or bow foot. At 7.95—Fancy scroll filled bed, continuous posts, heavy brass spindles and husks, any size, any color—and from this price bed we have them up to 30.00.

ENAMELED IRON CRIBS—At 4.25—With continuous posts, drop sides and woven wire springs.

SOLID OAK DRESSERS—Large pattern shaped bevel mirror, cast brass handles, well made and finished. Special at 9.00.

GOLDEN OAK CHIFFONIERES—Large French beveled mirror, five drawers, cast brass handles. Only 6.95.

COMPLETE BEDROOM SUITS—In all the popular woods and finishes, commencing at 16.75.

McMANUS BROS.,
Elizabeth's Great Furniture and Carpet Stores.
105, 107, 109 First St., ELIZABETHPORT.
Liberal Credit Given. Stores Open Evenings.

SHORTER DAYS
As it begins to grow light later and get dark earlier, and breakfast and dinner must be prepared by Gas Light, that question becomes important. There is no reason why each Gas Consumer should not have clear steady light in every room. If yours is not right, let us know. Your burners may need renewing. Ordinary burners are renewed free. Welsbach Mantles, 15 cents and upwards.
GAS DEPARTMENT
PUBLIC SERVICE

R. W. BARNES,
217 Park Avenue. Telephone 344 L
Fruits, Vegetables, Groceries.
Special care will be taken to have, through the coming season, the finest Vegetables and Fruits that can be obtained at reasonable prices.
Chipped Beef, Boiled Corned Beef, Boiled Ham, Fancy Cheese, Pickles, Smoked Salmon, Sturgeon, etc.

CANDY AT KOLB'S. 112 WEST FRONT ST. TELEPHONE 295-R.
SPECIALS FOR SATURDAY.

Assorted Bon Bons and Chocolates	23c	Molasses Creams	14c
Ice Cream Chocolates	20c	Creole Caramels	18c
Butter Creams	14c	All Our Goods are made on the Premises. Fresh Every Day.	

90 Per Cent
Of Headaches
comes from eye strain. Avoid all headaches by wearing perfectly fitting glasses. Examination free.
STILES & CO.
Philadelphia EYE SPECIALISTS.
107 E. Front St
Every Thursday.
Hours: 11.15 a. m. to 1 p. m. and 1.45 p. m. to 4.30 p. m.

Vail
JEWELER AND OPTICIAN
103 Park Ave.,
calls your attention to his
Rimless Glasses.
They Look Good and You See Good.

"Hello, Central!
Give me 522-J."
We pay you the highest prices for doors, windows or old buildings. We always can find plenty—both old and new—
Lumber and Bricks.
A. KANE.

YOU WILL NEVER BUY A HOME WITH MONEY PAID FOR RENT IN THE PAST.
START NOW TO
OWN A HOME
of your home by taking out shares in
THE CENTRAL BUILDING AND LOAN ASSOCIATION,
OF PLAINFIELD.
J. F. MacDonald, Sec'y.
Smalley Building, No. 149 North Ave.

Herman Hansen,
CARPENTER AND BUILDER.
ESTIMATES FURNISHED.
269 Watchung Ave., Plainfield, N. J.
Tel. 454-R.

S. HIRSCH,
The New York Ladies' Tailor and Furrier, has his opened his new place with a full line of imported models and is ready to attend the public. 403 Watchung Avenue.

FOR THE GENTLER SEX

SOME FASHIONS IN GOWNS.

A handsome visiting gown is shown in Burgundy red velvet, with vest of white cloth overlaid with gold applique. The white cloth collar and cuffs are threaded in gold. The skirt is cut in round lengths, side pleated and decorated with large velvet buttons.

A dainty evening gown is shown in white liberty satin, with gathered ruffles of chiffon and wine red ribbon velvet for decoration. The waist is made over a fitted lining closing at the back, and is with cut sleeves, the ruffled bertha forming very pretty sleeve caps. Smart straps of ribbon velvet form the shoulder and the waist is completed with a high shaped girdle of the silk, outlined with the ribbon trimming.

A very comfortable lounging jacket is fashioned out of wine colored eiderdown. It has a large shawl collar and deep rolling cuffs faced with satin ribbon of the same shade. Red silk frogs and loops form the fastening.

A handsome evening coat is shown in black chiffon velvet, with ivory white satin lining, faced at the front with Persian bands in delicate tones. The large, full sleeves are shirred at the wrist, and deep lace falls from the cuffs. A triple collar of the velvet stitched at the edges covers the yoke at the back.

YOUNG EXPECT TOO MUCH.

If young people were content to begin housekeeping in a humble way, there would be more marriages.

But the trouble is they want too much.

The man wants all the comforts of married life and all the luxuries of single, while the girl seems to expect her young husband to have arrived at the same stage of prosperity as her middle-aged father.

When a young man earning a moderate salary marries, he must expect to give up some of his bachelor luxuries.

And if the girl he loves is not worth more to him than his cigars, theatres, etc., he had better remain a bachelor.

As for the girl, she must learn to be content with fewer frocks and furbelows than in her girlhood days.

To make up for any deprivations they may suffer they have the joy of being together.

The wife can do just as much toward building their fortune as the husband.

Any successful self-made man will tell you he owes half his success to his wife's prudent management and economy.

And even if he is not generous enough to acknowledge it, the fact remains just the same.

The young wife will be far happier if she does not try to keep up as much style as her rich neighbor.

Many a happy home has come to ruin because the wife tried to dress and live above her husband's means.

And at the same time many a wife has lost health and youth trying to make both ends meet on a small allowance when her husband could easily afford to make her a larger one.

A good many men seem to think they have done their duty when they give their wives each week enough to supply the table needs.

Any business man knows there are dozens of unexpected expenses in business.

It is just the same in housekeeping.

If you manage to save a little one week, some totally unexpected expense occurs the next week and your savings are gone.

A wife should have enough money to keep house, dress the children and herself, and have a little over to use at her own discretion.

She is just as much interested in the future as her husband is and is not going to throw money away foolishly.

For young people just starting out in the sea of matrimony an occasional treat is a good thing. It brightens them up and keeps them from getting into a rut.

If they live simply they will always be able to save a little.

The proverbial rainy day comes once in a while to everyone, and then the savings will be a blessing.

Most women are only too glad to save and help their husbands, in every way if the latter will only explain things a little and give their wives an insight into their business affairs.

It is a shame that all women have not a solid business education. It would simplify so many things for them.

The girl who has been taught the value of money can get along on a smaller amount than the one who has never been trained to see the advantages of economy and system.

Many men who imagine they cannot afford to marry can do so very well if they are wise enough to choose prudent, sensible girls for wives.

The young man with his way to make in the world needs a wife who will be content to do her share of the work by keeping his home as comfortable as their means will afford, a cheerful helpmate and a loving companion.

Fred Dunavan, of North avenue, who has been spending his ten days' vacation in Bermuda, returned home yesterday.

PULPIT TALKS FOR SHUT-IN PLAINFIELDERS

St. Matthew 13:44.

The words of this text interest us chiefly in the curious light which they cast upon the religious life of our time. They are pertinent to the spirit of the age by way of criticism and contrast alone. The parable of the Kingdom of Heaven is splendidly applicable to the temperament of the church for the reason that the conditions of the ideal and the real are yet far apart, because there is so little of that spirit of abandonment which characterizes the tone of the parable to be found in the average religious life of the day.

Can you fancy some minister of Christ standing in the streets of Delhi or Bombay addressing himself to an Eastern audience and instituting such a comparison as the terms of this parable might warrant? Supposing he were to say of our Western civilization, "over there in America the Kingdom of Heaven is very much like a treasure which has been hidden away in a field, so that when a man comes across that treasure he conceals the fact and immediately cashes all his bonds and securities in order that he may possess himself of the property." Is it possible that he could, with any seriousness, make such a statement with regard to Western Christendom? Where and in what proportion is he to find the Christian whose appreciation of the great blessings of his faith has reached that point where he will sacrifice everything if only to lay hold upon what it has for him? Where is the joy so deep which hideth this treasure within its bosom and makes the daily sacrifice of love and devotion to the cause it has espoused?

I think perhaps we Christians might very well class ourselves as religious adventurers. We occupy the field, we bring up our lives within its borders in a somewhat complacent ignorance and quiet indifference to any possession which lies deeper in the soul's experience than we have an inclination to explore. And thus it is that our religious system of the day has largely become that of the respectable equilibrium from which a manifestation of deeper devotion has been to a great extent excluded.

Some of us have carefully studied this attitude. Evidence of the emotion or of the emotional tendencies is not to be entertained by us. Against the idea of conversion in any vital or real sense we have steadily set our faces. To speak of regeneration, or a complete change of purpose, outside of the beaten paths of the Baptismal formula will be viewed as rank heresy. To waken up suddenly or gradually to what a personal Christ means to an individual soul were out of our serious reckoning. No, we must live and move and express our spiritual being through the authorized channels of ecclesiastical propriety and perfectly good taste, and as a consequence we have reaped the fruits of this sowing. We have the machinery, the skeleton, the ordinances, and with them we have also the bland, unemotional, inoffensive and, I had almost said, soulless spirit of the average Christian life. It will perhaps be well that we should realize that you cannot dispense with the emotional even in the most matter of fact experiences of life without a serious loss to personal character. The heart of man must have free expression. Failing in a worthy object upon which to pour forth the fullness of its being the heart and all its capacities must wither and die.

Apart from us matters have been but little bettered, and the exception becomes the rule. The occasional is forced into the inevitable. Suddenness and consciousness in a conversion must be emulated if not experienced; and the individual who can relate an experience most extraordinary in all its details is to be regarded as best equipped for the favor of God. Thus it has become that that which was once, and occasionally is, a great and splendid reality, is linked with stereotyped forms and forced expressions of religionism which very closely approaches the unreal.

But behind and below all that farcial parade of religious types; behind and below the pettiness of human systems, each making effort to squeeze into one peculiar form or one peculiar channel the course of the workings of the Spirit of God, there lies this great and primary truth of which I myself become more conscious through the daily experience of an imperfect service. I speak of the great and fundamental principle, which both reason and religion alike appear to demand, the need of a complete change in the dominating forces of our lives. In other words, there is the need of a definite and permanent conversion of the governing motive of every soul before any life may express itself in the more perfect service of Jesus Christ. "The natural man receiveth not the things of the spirit of God." That conversion of which I speak will come no doubt in different ways and express itself in varied forms, ways and forms differing as widely as the vagaries of human temperament would indicate. "The wind bloweth where it listeth and thou heareth the sound thereof, but canst not tell whence it cometh and whither it goeth." Such is the course of the Spirit of God. But however it comes and whithersoever it goeth, behind it all is a supreme purpose controlled by the spirit of the living God. A heart full of deep devotion forces consciousness to express itself in the fullness of love's complete surrender.

I say that such a change in the dominating forces of our lives may come with a gradual development or with a suddenness of an unexpected shock. Who can tell? You may stumble upon the great treasure hidden in the field with a suddenness of the ignorant of its presence, or, after patient and continued search, you may find that which you know to exist. But the value of the treasure lies not in the mode of its discovery, but in the fact that you have it and that you realize that it is a discovery of unmistakable worth. However it comes to you, this fact remains, that until men and women have wakened up to the knowledge and appreciation of the fact that the Kingdom of Heaven is of real substantial value there can be no joy, no sacrifice, no pleasure, but rather a weariness and burdensome monotony in the whole thing. Until there comes the realization of the great enriching which it offers and which alone the Kingdom of God can provide. From any other estimate than that of personal value the price which you are paying for any share in the Kingdom of God is exorbitant, and you had better drop it. It is simply an equasion of relative values. The sum of appreciation must therefore determine the nature of our attitude to the whole realm of religious activity. If our eyes are not opened to the value of what it offers us, then any least sacrifice and any least surrender to the church is too much.

I can readily appreciate the oft-heard complaint that the church is eternally begging and that it is always a question of give, give, give. I can understand it upon the assumption that people who so complain have not yet reached the conception that the Kingdom of Heaven is a pearl of great price, for which a man might reasonably part with all that he might purchase it. But if you will seriously consider that spiritual life itself has in any way a commensurate importance with the physical existence, and if you will further believe that the needs for such a spiritual life are supplied as only they can be supplied by the Kingdom of God, then you would not complain at the price you are paying for the opportunity you enjoy.

It would appear a reasonable deduction from the terms of the parable to say that men pay the price for the thing of the most value; whether the treasure should be one of mercantile interest, of intellectual advantage, or spiritual gain. In this light the question of Sunday observance might reasonably be discussed. The question has largely been debated from the view point of the exclusive claims urged in behalf of the day itself. Apart from the debatable ground of Sabbatical enactment there stands pre-eminent the claims of the Kingdom of God upon human recognition. As a perpetual memorial of the resurrection of Jesus the church has consecrated this day as one of special Christian privileges; a day of public demonstration of loyalty, a day of intimate communion with God and fellowship with the great body of Christian people throughout the world. In view of these facts, one might be tempted to ask whether or not it be a mark of a deep and profound appreciation of what the church offers, that the whole Christian country is every now and again disturbed with an upheaval of discussion, and moved with the constant query, "What shall we do with Sunday?" Is it indeed an evidence of a very deep or of a very transient devotion that this question appears so constantly to affect the judgment of the Christian individual—"What is the limit of secular indulgence?" "May I consistently golf, or automobile, or drive, or walk, instead of conforming to the traditions of a Christian institution?" My idea is that this very attitude is a proof that our spiritual eyes need opening, and our hearts need converting. If we had but the smallest appreciation of spiritual values, that question would never arise. Or were it asked, it would answer itself.

I am not surprised that men and women stay away from the services of the church of God. I would do the same myself if I thought of the church as some people think of it. If the church is to be regarded as an institution which supplies a more or less acceptable entertainment of a spiritual sort; then I can find equally attractive and equally edifying entertainment in the sermon of stones and in the books of babbling brooks; I can find equally exhilarating music in the great psalmody of the book of nature; and certainly should be inclined to divide my time between the conflicting attractions. If your estimate of the church is that of the school of higher ethics, the platform of literary achievements, or the rostrum of Christian panegyrics, I could not advise you to depend upon the church for the supply of either. For the large percentage of our pulpit efforts will compare but meanly with the literary products of other places and other institutions. "The foolishness of preaching cannot compete—as an entertainment—with the wisdom of this world."

But if men regard the church of God as a divine institution, the ordinary channel of divine gifts, the blessed company of all faithful people, the spiritual home of which you are made a member before the dawn of consciousness, the guardian and the giver of immortal gifts to dying souls, the altar of an eternal sacrifice, in short, if you have any kind of love for Him who gave you this home and these privileges, then heaven and earth would not keep you out of the church when its doors are open.

The Sunday problem can best be solved by the recognition of one important fact, which is, that Jesus Christ supplies something that you need. Till you realize that fact all religious ordinances will continue to be an irksome duty occasionally diversified and enlivened by music and rhetoric, and not a personal recognition of a permanent gain, always eagerly and zealously sought. The difference of the estimate in which we hold the matter must always be one which results from the difference of spiritual apprehension. When you see, when you awaken, when you find, your desire will have something of that enthusiasm which "doubtless counts all things but lost for the excellency of the knowledge of Christ Jesus our Lord; for whom I have suffered the loss of all things, and count them but filth, that I may win Christ and be found in Him."

There is just one other sphere in which this appreciation of Christian privileges will find its due expression—in the rights of others to have and to enjoy the same privileges with ourselves in the Kingdom of God. So long as a Christian world will continue to regard human life as a great disjointed, unrelated mass of creatures, so long as the group of Christian masters will continue to regard the group of Christian laborers as mere soulless mechanisms between whom there exists no mutual responsibility, just so long will the strained realtions of today mar and deface the character of human society. When, however, the Christian man and the Christian woman shall enter into the full appreciation of God's blessing to be found in the Kingdom of Heaven, they will be as zealously concerned in the sharing of those privileges with every creature on earth, servant or slave, as they are for their own enjoyment of those blessings. It is a marvel to many that so many Christians who are so deeply interested and concerned in keeping the Sabbath holy—for themselves—regard so lightly the keeping of the same Sabbath holy for their servants. I am not infrequently told, by no means infrequently told, by the employes, that it is impossible for them to have a share in the Christian privileges, which they would otherwise enjoy, because of their required attention to duties which purely and simply contribute to the unnecessary indulgence and idle pleasure of their employers on that day. It is a choice for them between bread and butter and the Kingdom of God, and you will not be surprised nor will you be dismayed, if in view of the narrow needs of their own household and little family, they will choose the bread and butter and risk the Kingdom of God. It is not my purpose nor intention to place myself in a position in which I venture to dictate to others who know their own business a great deal better than I, but it is entirely conformable to the duty of the Christian ministry, it is entirely incumbent upon the responsiblity a servant of Him who voiced the truth, to remind you that your business and mine, too, that our grave responsibility before God, is to see that we put no least hindrance between our servants and the due and just performance of their duty to God, and the apprehension of the privileges of their own spiritual life. Every human soul is of equal value in the eyes of Almighty God; the blessings of the church of God are such as all may claim, and you dare not and I dare not withhold the Bread of Life from those who hunger for it, through the idle interposition of our own pleasures and of our own indulgence.

What this Christian world of ours needs so sorely today is a more noble and a more lofty vision of the richness of God's grace outpoured upon the great family of human life. What we need is a deeper and more profound impression of our indebtedness to a loving Father and in that vision and in that appreciation, we shall find the necessary zeal for the service of ourselves and service of others in the great Kingdom of God set upon earth. Our prayers and our efforts must unite to enter more fully into the knowledge and love of God; to have a deeper appreciation of our Christian calling and Christian fellowship. Then shall our service to Him reach that climax of joy and rejoicing in which every sacrifice, every gift, shall be but a meager offering in return for the eternal richness so lavishly bestowed. Then shall our life in Him be one great Psalm of devotion and thanksgiving.

E. VICARS STEVENSON,
Rector Grace Church.

PERSONAL.

Miss Bertha Peek, of this city, has been visiting friends at Junction.

Mrs. John Hiscox, of the Jackson building, is entertaining company from Rhode Island.

Dr. Lawrence Doyle, of Woodbridge, has returned home after a visit to relatives here.

Mr. and Mrs. Louis Wiltse, of the New Madison, have been entertaining company from Somerville.

The Misses Bertha Brewer and Ethel Laing, of this city, were recent guests of Miss Ida Ayres, of Raritan.

Purchasing Diamonds!

Purchasing a Diamond is a matter of your confidence in the dealer. Wouldn't you consider a house doing business for 20 years a safe place to buy your engagement ring? $15 to $580, but can make to order from stocks on hand up to $1,000.

Frank Holt & Co.
Diamond Merchants.
6 Academy St., Opp. Postoffice.
Newark, N. J.

DAY
of Newark
THE
Caterers
ONLY THE FINEST SERVICE.
No one can serve you better. Send for estimates for weddings, receptions and entertainments.
899 Broad Street
NEWARK, N. J.
Tel. 229 Newark
9 12-mo

Advertisements
—FOR—
New York Herald,
World, Times, Sun, Journal,
Telegram, American,
Brooklyn Eagle
—and—
Newark Evening News
Received at
The Daily Press'
AT REGULAR OFFICE RATES.

Smalley Bros.,
147 North Avenue.
BUTCHERS.
Everything usually found in a first-class market.
Roasting and Broiling Chickens a Specialty.
Orders called for and delivered.
Telephone 83-A.

I FURNISH PLANS,
Specifications and a Loan for small home builders. Complete house. Call or write.
CHAS. F. STAHL,
BUILDER, 32 Somerset St.

LIFE INSURANCE.
Rev. DeWitt Talmadge said: "How a man with no surplus of estate, but still enough money to pay the premium on a life insurance policy, can refuse to do it, and then look his children in the face, and say his prayers at night on going to bed expecting them to be answered, is a mystery I have never yet been able to fathom."
HARRY G. ADAMS,
Dist. Manager. 207 E. Front St.
PENN MUTUAL LIFE.

I have some business sites and houses for sale. Also some furniture.
JOHN MANLEY,
Insurance Agt. 321 Park Avenue.

A CARD.
N. Fassetta, an expert barber from New York, has opened an up-to-date and sanitary barber shop at 432 Watchung avenue. One of the best in the State. Specialist for all styles of fashionable hair cutting and beard trimming. Vibratory electrical massage, and scalp treatment. 9 27 tf

D. DEMOLLI & CO.,
French Baker, Caterer & Confectioner.
Wedding parties and receptions.
French Ice Cream and Water Ices.
Telephone Orders Delivered Promptly.
331 West Front St., Plainfield, N. J.

William H. Pope,
ELECTRICIAN.
All kinds of electrical work done at reasonable prices.
116 NORTH AVENUE.

KLEINMAN & ONCHANS,
The New York
LADIES' TAILORS and DRESSMAKERS.
All work satisfactory guaranteed.
331 West Front Street.

The Mathushek & Son Piano Company's
Salesrooms are today the best equipped and well regulated piano establishments to be found anywhere for the offering and intelligent disbursement of ARTISTIC PIANOS.
Visitors are always assured careful attention to their requirements in every detail of the various branches of Piano Perfection, including Tuning and Repairing.
The up-to-date SELF-PLAYER—also so necessary in a well appointed home, renders ample facility to enjoy the possibilities in the attainment of highest musical achievements, sought by the educated and lovers of music. Every effort is bent toward the assurance of perfection in this important adjunct of the 20th century Musical development—evolved into a necessity—especially where a silent Piano is in evidence.
Old Pianos, Organs and Self-players are taken in exchange at fair valuation toward
The Celebrated Mathushek & Son
PATENT PARLOR GEM (Small) GRAND PIANO, in unprecedented favor by connoisseurs.
PATENT DUPLEX SOUNDING BOARD (cannot crack) UPRIGHT PIANOS, in various natural woods, artistic case designs and sizes.
SMALL UPRIGHT PIANOS for limited space.

The Perfect Self-Player,
THE CECILIAN.
Bargains—Desirable used Upright Pianos from $150; Squares from $15; and Organs from $10 upward.
These instruments have been returned from rent, exchanged and properly repaired. We offer only serviceable instruments.
TERMS THE LOWEST.
LIBERAL DISCOUNT FOR CASH.
Mathushek & Son Piano Co., Manufacturers of Grand and Upright Pianos
FACTORY SALESROOMS:
310 WEST FRONT STREET,
TELEPHONE 448-J,
PLAINFIELD, N. J.

A Complete Kitchen.
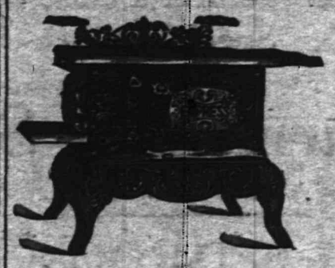
You cannot have your kitchen completely furnished unless you have a first-class Range, therefore insuring the most convenient cook. You should have one of our Ranges by all means, because of their construction which insures a perfect fire, even heat in the stove rather than in the kitchen. These are made for cooking, and are good enough for heating.
We also have a fine line of Oak and Cylinder Stoves, Pot Stoves, Stove Boards, Coal Hods, Ash Cans, Pipe, etc.
Our OIL HEATER, "The Waterman" is ideal.
We can get you any STOVE REPAIRS in the market.
GAYLE HARDWARE CO.,
Front St. and Park Ave. Tel. 468-R

I. H. BOEHM
109-111-113 W. FRONT ST. 126 PARK AVE. Tel. 688-J
Stamp Special. Don't miss it. Free Stamp Day Saturday, Oct. 12th, at the Red Star Stamp Parlor, 112 Madison avenue. 10 Red Star Stamps given away to collectors presenting their books on that day.
MILLINERY—This department is always new and up-to-date. We always show the newest and most up-to-date styles. All from our workrooms.
Our Hats are always the most stylish, sure to please, and our prices lower than elsewhere.
HATS TRIMMED FREE. HATS TRIMMED FREE.
MEN'S FURNISHINGS—Our aim is to keep this department up to date, so as to please all of our customers.
49c—100 Men's Negligee Shirts—Made of good strong quality Oxford cheviot. These shirts are impossible to duplicate elsewhere at the price we offer them at—49c.
Roots' Tivoli Standard Underwear—These goods are recognized by all as being the best offered for the money. We carry them in all weights and sizes.
59c—Men's Coat Shirts—A new and elegant line in very desirable patterns.

CARPETS.
MATTINGS. RUGS.
Special Sale of Portieres.
50 Sample Curtains, fine silk finished, goods all colors. Value 3.00 pair to 8.00 pair, yours to select at
75c to 2.98 each.
Our line of Lace Curtains, Swiss and Net goods is very interesting and prices right.
SHIRLEY & JOHNSTON,
CORNER STORE, BABCOCK BUILDING.
BEDS AND BEDDING.

If Your Teeth need attention, don't delay until suffering compels you to visit your dentist. Consultation free. No charge for extraction when plates are ordered. All work guaranteed as represented, and satisfaction assured.
Gold Crowns, - $5 00
Gold Fillings, $1.00 up
Silver Fillings, 50c up
Artificial Teeth, $5 up
D. G. Atwood
D. D. S.
308 West Front St.
Telephone 648-R

PUTNAM & DeGRAW.
Men's Negligee Shirts with cuffs, at.....50c and 1.00
Hosiery for Ladies', Gents and Children.....10c up
Boys' Shirt and Blouse Waists, at.....25c and 45c
Outing Flannels and Flannelettes, at.....8c and 10c yd

EDUCATIONAL.
THE
:-Hartridge School-:
Kindergarten and
Elementary Department
(for girls and boys.)
320 East Seventh Street.
Academic Department
(for girls only.)
107 and 109 West Seventh Street.
Gymnasium Classes at The Casino.
Pupils in each grade limited.
Application may be made to the Principal,
Miss Emelyn B. Hartridge,
10 19 1 mo 107 West Seventh Street.

ALBERT NAYLOR
TEACHER OF VIOLIN
436 East Fifth Street, Plainfield
BAND AND ORCHESTRA
MUSIC FURNISHED.
"Telephone Connection."

The Plainfield Seminary re-opened Sept. 21
THIRTY-EIGHTH YEAR.
Principals { MISS KENYON. MISS ARNOLD.
9 14 2 mo

Plainfield Business College and Technical Institute
CITY BANK BUILDING Phone 671-W
Book-keeping, Shorthand and Typewriting, Mechanical Drawing, Telegraphy, Commercial Law Lectures, Elementary English. Seven instructors. Open day and evening. Come now.

TENTH SEASON.
Mr. Frederick F. Dawes,
Assistant Teacher with Mr. T. George Dodsworth, 12 East Forty-ninth St., New York.
Classes in Dancing and Polite Training
AT SEMINARY HALL, PLAINFIELD,
commencing
TUESDAY, OCTOBER 10, 1905,
9 21 2mos

PIANO INSTRUCTION
Miss Anna O. Marsh and
Miss Minnie S. Marsh.
Virgil Clavier Method a specialty.
915 Madison Ave.

Drake Business College.
22 Years' Experience
In Bookkeeping, Shorthand and Typewriting. Quick methods. Best instruction.
Positions Secured.
'Phone 6 R. 112-114 East Front Street.

Mrs. H. S. Altai,
TEACHER OF THE PIANO,
Visits Plainfield on Fridays.
For particulars and reference, address 317 Jefferson Avenue, Elizabeth, N. J.

MISS ADELLA C. PHELPS,
TEACHER OF ART.
Studio—Babcock Building.
Visitors always welcome afternoons. 10 15 1m

LEAVE YOUR
BLANKETS AND CURTAINS
to be cleaned with
KELLER,
125 Park Avenue,
over summer. Will be better attended to than in the rush season.

NOTICE!
"In behalf of your proprietary article called AZIENZA CREAM, as a remedy for diseases of the skin, I desire to add my appreciation of its wonderful properties as a cure in a case of Bone Tumor or Abscess of five years growth on my husband's back, which I have cured in less than five weeks time by constant application, and now it is as well as any part of his body. It was cut out once by a specialist and had again grown to a large size, was as hard as a bone and of a very dark purple color. The AZIENZA at once allayed the pain and began to soften it, and in less than eight days, by my pressure upon it, suddenly to my surprise it discharged a quantity of pus, impregnated with a hard, cheesy substance. I kept it open and cleansed it as it discharged and every day would dress it with a plaster of AZIENZA CREAM, until it was entirely healed up. I cannot speak too highly of AZIENZA CREAM and its merits. For inquiry regarding this case you may apply Mr. and Mrs. James, Embury Ave., care Hiller, Ocean Grove, N. J. Signed, July 12, 1905. Mrs. C. W. James, Mr. C. W. James. Leading Druggists, 25c-50c

HENRY MEHRTENS,
The Manufacturing Confectioner.
Pure Home-made Candies, Chocolates and Bon Bons fresh daily. Cold drinks of all kinds. Crushed Fruits. Ice Cream and Water Ices.
Orders delivered promptly.
Telephone. 131 East Front St.

Seaman Williams,
Mason—Contractor—Builder
32 Sandford Ave. 'Phone 343-J

House and Two Lots For Sale
97 Grandview Ave.
REASONABLE.
FRED J. HUFF, ATTORNEY
204 WEST FRONT ST.

PLUMBERS—TINNERS.
Sewer and Water Connections a Specialty.
Tin Leader Work and Roofs Receive Prompt Attention.
MOTTLEY & SPRAGUE,
Drop us postal if you need us.
111 Madison Ave.

Private Growth Coffee
Special at 25c. per lb.
Extra Quality Guaranteed.
Grocer—W. W. WILSON—Butcher
816-820 W. Third St., and Clinton Ave., Plainfield, N. J.

HENRY A. VOEHL,
dealer in
Bread, Pies and Cakes.
Goods delivered to all parts of the city Free of Charge.
84 SOMERSET STREET.

THE DAILY PRESS.

Home News. Independent in Politics.

A. L. FORCE, Editor and Proprietor.

Published Daily, except Sunday, at 3 p. m.

106 North Avenue. Telephone 61.

Two cents a copy. Ten cents a week. $5.00 a year in advance. Delivered by carrier or by mail. No extra charge for papers mailed to points in the U. S. and Canada.

The Daily Press has the most complete carrier and mail service of any paper in the metropolitan district.

Any subscriber failing to receive a single issue will confer a favor by notifying the business office.

Advertising rates mailed on application.

Copy for Change of Advertisements to ensure change the same day must be at the office by 9 a. m.

Plainfield, N. J., October 21, 1905.

Candidates of the Hall of Shame —McCall, McCurdy and Hyde.

The man who suggested that Councilman Wilson be nominated when there was a hitch over Mr. Mellick, certainly was not in touch with the political situation.

The Democrats have named a municipal ticket and are enthusiastically at work. While they are not sanguine of success they do expect to poll a big vote. The closer the contest the better it will be for the city for no government can be good which has little or no opposition. It is when both parties are represented that there is reason to expect an honest and wise administration.

In this issue will be found the usual Saturday sermon, which is intended especially for those who are unable to attend church services by reason of illness or advanced years. These pulpit talks are written at the request of The Daily Press by Plainfield clergymen. The one today was kindly contributed by Rev. E. Vicars Stevenson, rector of Grace Episcopal church. It will well repay you to read it.

A trip through the business section today would have convinced the members of Common Council that they made a mistake in having street sprinkling discontinued on October 15. Clouds of dust are just as disagreeable in October as in July, and there is no good reason why the city sprinklers should not be kept in service so long as they are needed. It would not be amiss for the street department to have one cart put at work in the business district on windy days such as these.

THE FORUM.

Trolley Extension.

Editor, The Daily Press:

Would it not be a good suggestion to make to the Public Service Corporation that it extend the trolley line from the present terminus at Netherwood to Fanwood and from there to Scotch Plains to the mountains and along Johnston's Drive to connect with the Somerset street line? In view of the purchase of land on the mountains by David Kenney and his contemplated improvement it would be a grand idea to open up the land on the Watchung mountains that are unsurpassed by any section in the State as a section for fine residence and the line would be the means of developing a section of the country that is unsurpassed for home-seekers. Fanwood on the New Jersey Central is the only town on the line between Elizabeth and Plainfield that has no trolley and connecting Scotch Plains with Fanwood would be a great convenience to commuters.

PROGRESSIVE.

IN THE SCHOOL ROOM

The pupils of the Somerset Street school had an impromptu fire drill Thursday that even the faculty did not know was coming. Electricians doing some repair work crossed the wires and the alarm gong rang. The pupils responded quickly and left the building in record time.

A feud which started Tuesday has left Classes '08 and '09 of the Somerset Street school in a deadlock as far as meetings are concerned. On that day '09 attempted to discuss some class matters in the chapel, but they were forced to retreat by a volley of erasers and other missles hurled by '08. The next day '08 gathered for a meeting, but they were routed by '09. Neither one has gotten through a meeting and each asserts it won't allow the other to do so.

Old Glory Council, No. 62, D. of L., will initiate candidates at its meeting tonight.

American Steam Laundry

H. W. Marshall, Proprietor

122 East Front Street

Lace Curtains from 40 cents per pair up. We handle them carefully and return promptly.

Collars and Cuffs 2 cents each.

Our wagons are painted GREEN.

SUNDAY IN THE CHURCHES

Baptist.

First—Rev. Dr. J. A. Chambliss, pastor—10:30 and 7:45, preaching; 2:30, Sunday-school.

Park Avenue—Rev. A. E. Finn, pastor—10:30, subject, "In Favor with God;" 2:45, Sunday-school; 7:45, preaching, subject, "A Contest for a Soul."

Faith chapel—Rev. J. W. Musson, pastor—10:45, subject, "Abel's Offering;" 3:00, Sunday-school; 7:00, Christian Endeavor; 7:45, subject, "Jacob at Penuel."

Mt. Olive Baptist—Rev. Dr. E. E. Jackson, pastor—11:00, preaching, 3:00, Sunday-school; 7:30, preaching.

Ebenezer—Rev. L. L. Croom in charge—11:00 a. m. and 8:00 p. m., preaching.

Calvary Baptist—11 a. m. and 8 p. m.; 3:00, Sunday-school.

Reformed.

Trinity — Rev. Dr. Cornelius Schenck, pastor—10:30 and 7:45, preaching; 2:30, Sunday-school.

German—Rev. C. H. Schneegas, pastor—10:45, preaching by pastor in German; 8:00, preaching.

Marconnier chapel—3:00, Sunday-school; 7:30, preaching.

Presbyterian.

First Presbyterian—Rev. Charles E. Herring, pastor—10:30, subject, "Born of the Spirit;" 2:30, Sunday-school; 7:45, subject, "Religious Suggestions of a Cathedral."

Crescent Avenue—Rev. Dr. John Sheridan Zelie, pastor—Service, 10:30 and 7:45.

Hope Chapel—Rev. L. R. Howard, pastor—Services 10:30 and 8, evening.

Warren Chapel—Rev. J. O. McKelvey, pastor—Service 10:30 and 8.

Bethel Chapel—Rev. F. D. Tildon, pastor—Services 11 and 8 p. m.

Episcopal.

Grace church—Rector, Rev. E. Vicars Stevenson; rector-emeritus, Rev. E. M. Rodman—Eighteenth Sunday after Trinity; 7:30 a. m., holy communion; 10:30, morning prayer, litany and sermon; 3:00, Sunday-school; 7:30, evensong.

Mission Church of the Heavenly Rest—Rev. Robert T. Walker, rector—9:45, Sunday-school; 11, morning service.

St. Stephen's—Rev. Arthur S Peck, rector—Eighteenth Sunday after Trinity; 9:45, Sunday-school; 11:00 a. m., matins, litany and sermon; 4:00, evensong.

Holy Cross—11:00 a. m., litany, sermon and holy communion; 9:30, Sunday-school.

Grace Church Colored Mission—Rev. E. E. Miller, curate—11 a. m., morning prayer and sermon; 8:00 p. m., evensong and sermon.

Methodist Episcopal.

First—Rev. A. C. McCrea, pastor—10:30, preaching; 2:30, Sunday-school; 7:00, Epworth League; 7:45, preaching.

Grace M. E.—Rev. Charles Wesley Parsons, D. D., pastor — 10:30, preaching by Rev. Harlow Skell; 2:30, Sunday-school; 6:45, Epworth League, leader, Miss Della Voehl; 7:45, hymn study talk by the pastor and praise service.

Monroe Avenue—Rev. George Mooney, pastor—11, sermon; 9:45, Sunday-school; 7:15, Epworth League; 8 sermon.

Mt. Zion A. M. E.—Rev. H. C. Ashley, pastor—11 a. m. and 8 p. m., Rev. J. H. Collett, of Philadelphia, and Rev. J. H. Morgan, of Burlington, N. J., will speak; 3:00, Sunday-school.

Roman Catholic.

St. Mary's—Rev. Bernard M. Bogan, rector—Masses, 6:30, 7:30, 8:30, 9:30, 10:30 a. m.; Sunday-school at 2:30; vespers at 3:30.

St. Joseph's—Rev. William H. Miller, rector—Masses at 8:30 and 10:30 a. m.; Sunday-school at 3; Benediction of the Blessed Sacrament at 3:30.

Congregational.

Congregation church—Rev. C. L. Goodrich, pastor—10:30, preaching by Rev. W. M. Lumbro, of India; 2:45, Sunday-school; 7:30, special service, address by Rev. W. M. Lumbro.

Swedish Evangelistic Pilgrim church—Rev. Theodore Englund, pastor—4:00, Young people's meeting; 8:00, preaching.

Friends.

Meeting house, Watchung avenue and Third street, meeting First-day at 11:00 a. m.

Unitarian.

All Souls—Rev. A. C. Nickerson, pastor—10:30, subject, "The Uses of Ostracism;" 11:50, Sunday-school.

Lutheran.

German Lutheran—Rev. F. Ehrenholm, pastor—Swedish service, 8 p. m., preaching by the pastor, in Swedish.

Disciples of Christ.

Christian church—Rev. Phil A. Parsons, pastor—11 a. m., Prayer and Communion; 2:30, Sunday-school; 7:45, preaching, subject, "Examining the Heart."

Not Classified.

Gospel Mission, East Front street and Bank place—7:30 p. m., preaching.

Grove Street Rescue Mission—4:00, Philip A. Vroom will speak.

Plainfield Rescue Mission—4:00, in German Reformed church.

Y. M. C. A.—4:00, men's meeting.

Mrs. F. B. Clark Honored.

At a recent meeting of the Mount Holyoke Alumnae Association, Mrs. Frank B. Clark, of 123 West Seventh street, was appointed a director.

A Change of Weather

means a change of Underwear. Ours the place to get the same.
No better or more varied assortment anywhere. Always the best values for a given price.

FOR THE CHILDREN.

Infants' Ribbed Merino Vests, open down front ..... 25c and 35c
Infants' Lambs' Wool Ribbed Vests 50c
Ruben's Ribbed Wool Wrappers 50c
Misses' Suisse Ribbed Underwear 25c
Boys' extra good Fleece Lined Garments, each .. 25c
Superfine Camels' Hair and White Wool Undergarments for Children. Prices vary from 50c to 1.00, according to size.
The "Arnold" Knit Specialties for Children, consisting of Ribbed Vests, Ribbed Bands, Nightgowns, Sleeping Garments, Bed Slippers, Flannelette Wrappers, Bath Blankets, etc.

FOR THE LADIES.

Extra good value in 25c Ribbed Garments in both Medium and Winter Weight Vests with long or short sleeves.
An odd case of 40 dozen Wool Ribbed Vests at 50c each (no pants to match). Goods are worth 75c each.
Beautiful Suisse Ribbed Garments at, each 1.00
Ribbed Merino Combination Suits at 1.25, 1.98, 2.98, 3.75, 5.98
Root's Camels' Hair Garments for rheumatic subjects 1.50. Same grade comes in white also.
Ribbed Corset Covers, with long or short sleeves, with shirred neck ..... 25 and 50c
Fine Wool Ribbed Corset Covers 1.00

FOR THE MEN.

"Utica" Fleece Ribbed Garments, the sale of which we control in this city. These garments are very elastic, warmly fleeced, full sized and perfect fitting. Ideal garments for men who can't wear wool. Price, each 50c
At 1.00—Root's "Tivoli" Camels' Hair Garments, made of selected materials and made right.
"Roots" Natural Gray Garments, slightly heavier than above, and contain a larger per cent. of wool, 1.25 each. Double breasted shirts, cost 1.50.
"Valley Cashmere," a combination of pure Australian wool and camels' hair, delightfully soft, pleasant garments and warm withal. Price 1.50
Heavy Camels' Hair Garments, with wool fleece. These are extra heavy and very warm. Garments that commend themselves on sight to those who desire a combination of warmth and comfort. Price, each 2.00
Medium weight Merino Garments 50c
Medium weight garments made of fine Australian wool, each 1.00
Extra fine medium weight Lambs' Wool Garments, Made by the American Hosiery Co., each 1.50

In the CARPET DEPARTMENT a magnificent assortment of GENUINE PERSIAN RUGS on Exhibition. A Cordial Invitation is Extended to All to Call and Inspect Same.

Saturday Sale of Parlor Tables

finished in oak and mahogany, round and square tops. A manufacturer's close out. Regular price is 3.50. Special at - - - **1.98**

Housefurnishing Specials:

GLASS SEWING LAMPS
with iron feet, complete with No. 2 burner and chimney, at .. 39c
instead of 69c.

NICKEL PLATED LAMPS
with a solid cast base, fitted with No. 2 Royal centre draught burners, complete with tripod, chimney and 10 inch white dome shade, at 1.19
instead of 1.98.

Nickel plated Flour or Sugar Dredge Boxes, worth 10c, for 5c

FRENCH PLATE MIRRORS.
Size 7¼x9½, neatly framed in oak 25c
instead of 39c.

Extra heavy polished Dippers, worth 25c, for 10c
Nickel plated Cuspidors, worth 15c, for 5c
Heavy 5 quart flaring Tin Pails, worth 15c, for 10c
Nickel plated Tea Strainers, worth 10c, for 5c

JARDINIERES AND STANDS.
Mission style stand and 7½ inch glazed Jardinieres, complete, at 78c
instead of 1.48.

FLAT TOILET PAPER.
Sold regularly at 10c a package ..... 6 for 25c

ROLL TOILET PAPER.
Sold regularly at 10c a package ..... 6 for 25c
Heavy polished Suds Dippers, worth 15c, for 10c

WOODHULL & MARTIN'S

DEMOCRATS CITY TICKET

(Continued From Page 1.)

secure his election, adding that he realized what the Democrats were up against. However, he thought that if the Democrats would get together and work hard there might be a chance to elect the ticket, even though the party has a big majority to overcome.

Mr. Alcorn expressed the opinion that the Democrats might win out. He said that it was the first time he had ever run for office, and he was willing to do all in his power for the success of the ticket. He assured the convention that if elected to the Common Council he would do his duty.

Mr. Dilts appreciated the honor conferred upon him and said that even though the outlook for the Democrats was hopeless, that there was more than the success of the ticket at stake. He didn't care how hopeless the outlook or how badly the candidates were defeated, he was glad that a straight Democratic ticket had been put in the field, disproving the statements of a newspaper that there would not be such a ticket.

The nominee for collector congratulated the delegates for nominating such a ticket and securing such men to run for office. He considered it an honor to be on the ticket, which would result in keeping the other party on its good behavior. He said that the Republicans do bad enough things now, but if it wasn't for the Democrats no one knows what they would do. He thought the Democrats should win. The platform was one that appealed to every voter in the city and county, favoring equal taxation, municipal ownership, and eight-hour working day and other high principles.

Mr. Dilts said further that every nominee on the ticket is a gentleman, and capable of filling the position for which he was nominated. He thought the city would be far better if the Democrats were recognized in the administration by having three or four Democrats in office. He referred to the squabble among the Republicans, which he considered a disgrace to the city. He said that no reform could be expected from the Republicans, that the Democrats alone could be depended upon to bring this change about.

Mr. Schleif in speaking for the ticket said that Fred Endress had signed his acceptance as ward candidate for the Common Council from the Fourth ward and he urged every man to vote for him. He also said that ward candidates were in nomination from every ward but the First.

Mr. Reville was inclined to censure the First ward for not nominating a candidate for the Common Council. He thought this year offered an excellent opportunity to elect a Democrat from that ward. Continuing Mr. Reville said that he considered it a credit to be a Democrat in Plainfield, that the party was gaining strength every year without the aid of money or a barrel of whiskey. He declared that the intelligent voters are found among the Democrats, and that instead of the voting machine being a hindrance, it is a good thing for the reason that Democrats walk up to it and vote intelligently, while the Republicans are continually instructing the purchasable vote. He said that the illiterate and unintelligent voters are to be found in the Republican party.

After the speech-making and adjournment, those candidates present signed their acceptance, and it is expected that the others will do so today.

The delegates to the convention were as follows:

First ward—V. L. Frazee, George H. Alcorn, J. P. Owens. Second ward—Joseph Harrigan, J. F. Connolly, J. V. F. Dilts. Third ward—Fred Willhaussen, F. J. Shattle. Fourth ward—J. F. Casey, J. G. Hurlburt, J. F. McCarthy, P. J. Reville and Stephen H. Schleif.

Feast of Tabernacles.

Succoth, or the feast of the tabernacles, the last of the cycle of holy days and festivals of the Jewish church, ends today. The feast began October 14. In the orthodox synagogue the day after the conclusion of Succoth is called Simchath Torah, or rejoicing of the law. It is a day of merry making in the synagogue. A special feature of the service is the completion and beginning of the reading of the Pentateuch, or the five books of the law. The reading consumes a year. On Simchath Torah the last two verses of Deuteronomy and the first verses of Genesis are read. In the reformed synagogues this day is no longer observer, except in the religious schools.

Don't Like New Schedule.

The residents of Somerville and Bound Brook are making strenuous objections to the new trolley schedule for the operation of cars between Somerville, Bound Brook and New Brunswick, claiming that it works a great inconvenience to the working class of people who have to reach their work at a certain hour in the morning.

Instruction to Voters.

A voting machine has been located in borough fire headquarters, where instructions in the use of it will be given daily until election day.

Maze Edwards Lessee and Mgr.

CASINO

W. Seventh St. and Arlington Avenue.

Engagements for Concerts, Lectures, Readings, Recitals, Receptions, Dances, Dinners Bowling Alleys Meetings, etc., can be arranged on application as above.

Auction Sale

of Trotting Stock, Carriages and Road Horses,

AT PLAINFIELD DRIVING PARK,

Tuesday, Oct. 31,

COMMENCING AT 10 O'CLOCK.

J. W. Johnson, Plainfield, consigns his breeding, stud, carriage and road horses, including stallions, broodmares, horses with records and young stock, the latter mainly by Woven Wind, 2.21½, and Sidnut, 2.20¼.

W. H. Burgess, Flemington, N. J., consigns nearly 20 head, some with records, most of which are by Lynne Bel, 2.10¼. Other consignments noticed in later issue.

Peter C. Kellogg Co.,

10 19 td 107 John St., N. Y.

Imported
Domestic Clear Havana
Seed Havana

CIGARS

Turkish Cigarettes
Pipes and High-grade Smoking Mixtures

KIRCH'S,

120 NORTH AVENUE.
TELEPHONE 487-J.

Gun Club Shoot on Today.

Crack shots of wide reputation and the best in this city and vicinity are gathering today on the grounds of the Plainfield Country Club on East Second street, where the organization is conducting its third big shoot. It begin at 10 o'clock this morning and will continue until sundown. Neaf Apgar, Jack Fanning and T. H. Keller, Jr., are among the well known shooters who are expected to be present. Handsome prizes have been offered for the local events.

The Crop Prospects Are Fine, But the Trade Prospects

-:-AT PECK'S-:-

Are Finer.

It Frequently Happens

that people of wealth are in possession of large sums of money for which no satisfactory investment is readily found. In such cases this bank will issue a special certificate of deposit bearing interest at a liberal rate, if left for a reasonable time.

City National Bank

The Glove Commences to Notice Things.

Having been neglected all summer, will now have considerable attention for the next three months. We plead guilty to having the goods in our possession in great variety. They have been made for us by the best known makers in Gloversville, and we are sure you will find the price just right. No harm to look us over and buy somewhere else if not suited.

U. B. CRANE,

120 WEST FRONT ST., TEL. 694-J

ONE OF THE MISTAKES

that many people make, is that of not saving money. Save only a little, perhaps, but save some regularly. It will soon grow to a large amount with 3½ per cent. interest added.

DIME SAVINGS INSTITUTION

Make Your Surplus Cash Earn

4 Per Cent Interest

By Depositing It In The Savings Department of the

First National Bank.

Deposits Made Now Will Draw Interest From

November 1st.

AUCTION SALE

of first-class Household Goods in a 10-room house, No. 642 Belvidere Ave., Netherwood, on

Tuesday, October 24, 1905,

at 10 o'clock a. m. sharp. Dining-room Set, Leather Chairs, Handsome Sideboard, Parlor Suit, Rockers, Upholstered Chairs, Iron Beds, Several Bedroom Suits, Carpets, Rugs, Cheffonier, 2 Clocks, Hair Mattress and Irons, Pictures through the house, Glasses, Lamps, 1 French Bed, Parlor Table and other Tables, and a variety of other goods not mentioned. These goods must be sold, as the parties have no further use for them. Terms Cash.

Andrew Love, Clerk.

10 20 3 P. H. Latourette, Auctioneer.

CANARY BIRDS.

Strong, healthy, young singers. Guaranteed. Also cages, seed, etc.
THEO. KUEZHALS, Barber,
110 West Second St.

DONTS!

Don't wear a suit to death. Have it cleaned occasionally—it will give you twice the service.

Don't unpack your overcoat and put in right on; 'twill look musty. Let the Cleaner make it up-to-date.

Don't make the mistake of thinking that anybody can clean clothing. Take yours to a real cleaner.

Don't forget this name!

LE VINE,

121 Watchung Avenue.

Plainfield's foremost cleansing shop. Don't overlook our Tel. number 506-J. We're at your service every day between 7 a. m. and 10 p. m.

This is the man who caters to the 'inner man'

TIMBO'S DINING ROOMS

133-35 North Ave. Tel. 372-J.

Order what you will, you'll find it on our bill. Prices are low; Timbo makes them so.

NEWS IN THE SUBURBS

SOUTH PLAINFIELD.

Services at the Baptist church tomorrow at 10:30 and 7:45, preaching by the pastor; Sunday-school at 11:45; Christian Endeavor meeting at 7 p. m., leader, H. J. Manning.

Melvin Teeple and family moved into Mrs. L. Ayers' house yesterday. Mr. Teeple's business is in the Plainfield Pond Machine Tool Works.

Miss Maude Smith is nursing Miss Brown, of Plainfield, who was seriously injured yesterday in the explosion.

Mrs. Mary Thickstun, after spending several weeks visiting friends, has returned home.

Additional suburban news on page two.

COURT IS LENIENT WITH ILLINGSWORTH

BOY CHARGED WITH MANSLAUGETER ALLOWED TO PLEAD TO ASSAULT.

In the Somerset Court, at Somerville, Harry Illingworth, fifteen years old, who was indicted on a charge of manslaughter, retracted yesterday his former plea of not guilty and, with the consent of Prosecutor Reger and Judge Schenck pleaded guilty to assault. The Court the suspended sentence and placed the boy in charge of the probation officer for two years.

Illingworth quarrelled some months ago with a school chum, Jacob Jakel, at Raritan, and threw a stone at him. The stone hit Jakel's sister, Katie, five years old, inflicting a wound from the effects of which she died. It was the general belief that the killing was accidental.

ROBERT ABBOTT IN THE FINALS

Will Meet Ellis Knowles for Intercollegiate Golf Championship.

Yale has made a clean sweep in this year's intercollegiate golf championship tournament. Following the success of the blue in the team match, Ellis Knowles and Robert Abbott, both of Yale, won their way to the final round of the individual championship over the links of the Garden City Golf Club.

When Abbott finished 3 up on Percival Gilbert, Harvard's remaining hope vanished. The winner played consistent golf, but was also a trifle lucky; notably while playing the eleventh hole. A sliced drive left him in the rough and two more shots found him some forty yeards from the pin, just off the edge of the green. From there he holes out with his mashie for a 4. He scored better in the morning against Ralph Peters, of Princeton, whom he defeated by 3 up and 1 to play. The winner made a 78, 39 each way, as against 83 for Peters.

Even more surprising was the defeat of Dwight Partridge, the Yale freshman, by Knowles, by 4 up and 2 to play. Up to this tournament the former was never regarded as being in the same class with Partridge, in fact he was not considered as having even an outside chance when the students gathered early in the week. Now every one admits he stands an equal chance of defeating Abbott for the title today.

Daring Station Robbery.

A daring robbery was committed yesterday at the New Jersey Central Railroad station at Bound Brook. Fred Crouse, the ticket agent, on his return from luncheon found his office door open, and an investigation showed that the money drawer had been robbed of over $100 in bills. The thief left behind about $50 in silver. Crouse says he noticed several men in the waiting-room when he left for his noonday meal, but thought nothing of it, as there are always passengers at the station waiting for trains, which are frequent.

Mr. and Mrs. Winfield Decker, of West End avenue, will leave today for Staten Island, where they will visit for a few days.

Cold and La Grippe Tablets.

At this time of the year, when coughs and colds are prevalent, it is quite essential to have a good reliable remedy in the home.

We highly recommend Cold and LaGrippe Tablets They not only give prompt relief, but cure colds, la grippe, neuralgia and rheumatism. Besides, they're so convenient and pleasant to take—being in tablet form, you can carry them with you

L. W. RANDOLPH.
The City Pharmacy,
143 West Front St.

CENTRAL BOWLING LEAGUE ORGANIZED

PARK CLUB ONE OF THE SIX TO COMPLETE FOR PRIZES.

There will be only six clubs in the Central Journal Bowling League this season, the seventh club, the Jersey City organization, withdrawing. A communication to that effect was received at the meeting of the league representatives held at the Westfield Club on Thursday night. The clubs forming the league this year include the Park Club, of North Plainfield; Newark Bay, of Bayonne; Elizabeth Club, Roselle Casino, Cranford Casino and Westfield Club.

A schedule committee, comprising F. O. Ball, of the Park Club; Charles G. Black, of Newark Bay Club, and H. R. Foster, of the Westfield Club, was appointed to immediately arrange a schedule of thirty games, each team to play three games at home and three away.

The league adopted the Brunswick-Balke A. B. C. pin, to be used at all games, and not to be used by the several clubs on other than league nights. S. C. Greves, of Roselle Casino, was re-elected president, and Aubrey B. Smith, of the Westfield Club, secretary-treasurer.

Besides the Journal trophy, a first team prize of $20 value is to be given, and a second team prize valued at $10. A first individual prize of the value of $15, second valued at $10, and third valued at $5. An individual high score prize valued at 15 is also to be awarded.

Twenty-four games must be rolled to qualify for individual prizes, and of this number three games must be the last three of the schedule. The schedule committee will meet soon and prepare the schedule. It is proposed to start the games about the middle of November.

PERSONAL.

Mrs. Amos Gray, of Elmwood place, is entertaining her sister from Washington Territory.

Miss Lou Randolph, of West Eighth street, has been visiting friends in Bound Brook.

Miss E. B. Childs, of Newark, is visiting her cousin, Miss Amy Clarkson, of East Fifth street.

Mrs. Anna Smith, of Willow avenue, is entertaining her mother, Mrs. L. D. Poe, of Cleveland, Or.

Mrs. Charles Wood, of North Branch, has been spending several days with friends in this city.

Mrs. James R. Joy, of the borough, is visiting Rev. and Mrs. Herbert D. Welsh, of Delaware, O.

Mrs. Peter Doeringer, of Vine street, has returned from a ten days' visit with friends at Liberty, N. Y.

Mrs. George Dufford, of West Front street, has returned from a visit with relatives in Hunterdon county.

Mrs. C. L. Hoffman, of Mountainville, Hunterdon county, is seriously ill with neuralgia at Muhlenberg Hospital.

Mrs. Forest Green, of Long Branch, has returned home after a visit with Mrs. J. P. Emmons, of Prospect place.

Miss Elizabeth Kenney, of Middlebush, has returned home after a visit to Mr. and Mrs. G. Q. Dolliver, of Fairview avenue.

Miss Augusta Krohne, of Jersey City, has returned home after a visit to her aunt, Mrs. Charles Duvier, of West Fifth street.

Mr. and Mrs. A. D. Edgar, of West Front street, have returned from Allentown, Pa., where they attended the funeral of Mr. Edgar's mother, held yesterday morning.

Miss Florence Streett, of St. Louis, is visiting her grandmother, Mrs. James Clark, of 404 West Seventh street, who has just returned from her summer home on Lake Michigan.

A. M. RUNYON & SON, UNDERTAKERS.
422 Park Avenue. Telephone No. 40.
Office open day and night.
Office of Hillside Cemetery.
New York Office—50 Great Jones Street, Tel. call, 3345-Spring.
New York Embalmers License—1220.
New York Registered Licensed Undertaker No. 315.

Established 1872.
P. CASEY & SON.
UNDERTAKERS AND EMBALMERS.
Office, 116 Park Ave. Res., 417 W. Third St.
Office Open Day and Night. Tel. 284 R.

GEO. W. COLE.
UNDERTAKER AND EMBALMER.
200 West Second St. Telephone 153.
OFFICE OPEN DAY AND NIGHT.

T. A. MOORE.
UNDERTAKER AND EMBALMER.
Office—508 Watchung Ave. Telephone
Residence—508 LaGrande Ave. 461-J.
New York Office, 27 Great Jones St.
Telephone Call, 3248-Spring.
OFFICE OPEN DAY AND NIGHT.

L. L. MANNING & SON,
STEAM GRANITE WORKS.
Corner Central Avenue and West Front Street, Opposite First Baptist Church.

Townsend's Granite Works,
Fourth and Richmond Streets.
Tel. call 2214. Westfield Trolley passes my office.

IT'S WHAT YOU SAVE

That makes you rich and if you are alive to your own interest you'll find you save money by trading here. Other people do. Why not you?

FRUIT—Some home-grown, some from California and Florida and some imported. Delightful in flavor.

VEGETABLES—All that the garden affords—fresh every day.

GROCERIES—Only the best handled by us.

BUTTER—Just a taste, and you will have no other.

TEA—Formosa, Oolong—delicious for iced drinks.

COFFEE—Warranted fresh and fresh ground. Quality unequaled.

Neuman Bros.
Watchung Avenue and Fifth St.

Classified Advertisements

Rates for advertisements under this heading one cent a word for first insertion, one half a cent a word for consecutive insertions of the same advertisement running for less than one month; one month, fifty cents a line (6 words to a line); double rate for advertisements set in capitals.

No advertisements received for less than ten cents.

Copy for deaths and marriage notices and classified advertising accepted up to 2 p. m.

THE DAILY PRESS is not at liberty to give any information regarding advertisements that require an address in care of this office. Persons answering these ads. should mail or leave answers as stated in advertisements.

Help Wanted.

STENOGRAPHER wanted in Plainfield office; good position for young man; business experience not necessary. Address L. R. H., care Press. 10 21 eod tf

WANTED—First-class white boy to work in stable. 1211 Putnam Ave. 10 20 3

WANTED—White girl or woman for general housework and plain cooking; references required. Apply Plainfield Business College. 10 20 2

GIRLS wanted for work in Globe Metal Polish Factory, Lincoln, N. J. 10 20 3

WANTED—Middle-aged man to drive baker wagon. Apply 120 West Front street. 10 20 3

WANTED—Good cook; also competent waitress (white); well recommended. Apply 112 Rockview avenue, Saunders. 10 19 3

WANTED—Competent white girl for general housework. No. 134 East Ninth street. 10 19 6

GIRL for general housework; small family; good wages for a good girl. Call evenings, 447 West Seventh street. 10 19 tf

WANTED—A white man for outside work. The Homestead, Fanwood. 10 18 4

WANTED—A sober, active man to drive milk delivery; good position. Address Mr. Jeter, care Willswood Farm Dairy. 10 19 4

WANTED — Competent girl for general housework. 226 East Ninth street. 10 17 5

WANTED—A competent girl for general housework. 532 Belvidere avenue. 10 18 tf

WANTED—White girl to do general housework. Call at 826 West Fifth street, near Grant Ave. 10 10 tf

WANTED — Immediately, first-class colored butler, with reference. 964 West Seventh street. 10 11 tf

WANTED — First-class waitress; apply with references. 452 West Eighth street. 10 19 3

WANTED—Helpers with experience for plumbing and tinning. 222 West Second street. 10 21 3

ENERGETIC workers everywhere to distribute circulars, samples and advertising matter; good pay; no canvassing. Co-operative Advertising Co., New York.

WANTED—Lady or gentleman of fair education to travel for firm of $250,000 capital; salary $1,072 per year, payable weekly; expenses advanced. Address George G. Clows, Plainfield, N. J.

WANTED—White laundress. Muhlenberg Hospital.

WANTED—Good machinist for general shop work; steady job. Atlas Company, Lincoln, N. J. 10 21 2

WANTED—A man on farm to drive milk wagon. Box 446, Westfield, N. J. 10 21 2

OPERATORS — Good operators can find steady work and good pay at the muslin underwear factory of Schiller Bros., 320 West Front St. 10 21 2

WANTED—Good plain cook and laundress in family of two; Plainfield reference. Apply 1003 Putnam avenue.

WANTED—General housemaid in family of three; references. Apply evenings, 214 West Seventh St.

WANTED—Experienced girl for dressmaking; also girl fifteen to assist. Apply after seven, 234 East Fifth street. 10 21 2

Help Wanted.

BOY wanted, about 15 years of age, in grocery store. Frank Cullen, 1001 South Second street. 10 20 3

EXPERIENCED chambermaid and waitress (white). 1060 Central avenue. 10 19 tf

WANTED—Woman to wait on elderly lady. 515 Park Ave. 10 21 3

WANTED—A cook or girl for general housework. 813 Park avenue. 10 21 3

WANTED—At once, competent dry goods salesman. Woodhull & Martin. 10 11 tf

For Sale.

FOR RENT OR SALE—Small new house, near Rock avenue. Enquire J. D. Loizeaux Lumber Company, West End lumber yards. 10 7 tf

FOR SALE—Kitchen range, with waterback; good condition. Apply 836 West Fourth street. 10 18 4

FOR SALE—White, pink eye rabbits. 542 East Second St. 10 19 3

$350 BUYS fine lot on Netherwood avenue, next to corner of Second street; size 50x153. Charles H. Lyman, 207 North Ave. 10 19 3

OLD PAPERS for sale; put up in packages of 100 copies for 10c. Apply at this office. 6 7 tf

FOR SALE—Great bargain; a wheel-chair; never used; all improvements. See at Woodhull & Martin's. 10 3 tf

AT A BARGAIN—New 11 room house, all improvements, steam heat, hardwood floors. W. H. Abbott, North avenue. 8 11 tf

FOR SALE—Four ten room houses; all improvements; 6 minutes' walk from depot; will guarantee 7 per cent. net income for five years. F. M. Bacon, 209 North avenue. 8 26 tf

FOR SALE—Grapevines, blackcaps, blackberry and strawberry plants; horse, wagon, farming implements, etc. Randolph road and Park avenue. 10 5 1mo

FOR SALE at one half cost, 5-horse Westinghouse compound engine (Junior) in good condition; cost $250; our price $125. Call at Daily Press office. 4 3 tf

FOR SALE—A second-hand Pianola; price $50. Address Pianola, care Press. 10 21 3

FOUR houses on Spooner avenue to close up estate of J. F. Fox. M. F. Gano, 221 Park avenue.

FOR SALE—40 Pullets and Fowls, Barred Rocks, Black Minorcas, Rhode Island Reds. W. M. Demler, Watchung, N. J.

FOR SALE—Double barrel shotgun; Parker hammer (no better field gun). Room 7, First National Bank building.

BOSTON TERRIERS—"Roderick Random" and "Lady Westfield," both registered; no Bostons living are better bred, high quality, splendid, typical terriers, ideal companions; for winnings and particulars address undersigned. Also White Wyandottes, best strain, bred from winners, young and mature stock, healthy, grand, typical birds and full of business. H. Winslow Thayer, 458 Broad street, Westfield.

FOR SALE—Small amount in cash buys fine new 8-room house; every improvement; best location; excellent investment. C. D. Manning, 163 North Ave. 10 16 1mo

FOR SALE—Very desirable ten-room house; all improvements; stable; lot 50x150; will be sold at great sacrifice as owner is obliged to leave town; possession at once. J. T. Vail. 9 28 tf

Situations Wanted.

RELIABLE colored man wants place as butler. Address 612 East Third street. 10 21 2

RELIABLE colored woman wants position as cook. Address 612 East Third street. 10 21 2

LADY would like any kind of office work; can do bookkeeping and typewriting. Address West, care Press.

STEADY, reliable newspaper compositor wants work; best of references. Address Compositor, care Daily Press 7 10 tf

STORE **HILL & SHUPP.** NEWS

TONIGHT! {Saturday.}

Sale of Black Mercerized Skirts with deep flounce, never sold less than One Dollar. Tonight only,

69c.

Special Sale of Children's Wear.

Children's UNDERWEAR

at unheard of prices. All made in a sanitary factory by clean American labor. All well made and of good muslin. GARMENTS to FIT CHILDREN from 1 to 14 years of age.

Sale Opens Monday Morning.

10c. 15c. 20c. 25c.

Drawers, Skirts, Waist and Petticoats at Each Price.

15 Specials to Make Monday Trading Here WORTH YOUR WHILE.

A very few MATTRESSES left. While they last—
Combination Mattress, size 3.6x6, reg. 4.25, sale ... 3.19
Soft Top Excelsior Mattress, size 3.6x6, reg. 2.10, sale ... 1.59
Soft Top Excelsior Mattress, size 4x6, reg. 2.30, sale ... 1.69
Soft Top Excelsior Mattress, size 4.6x6, reg. 2.50, sale ... 1.79
Small size Iron Beds, brass trimmed. Sold regularly at 3.75. Your choice while they last ... 2.69

1.00 per yard—The regular 1.25 yard wide, guaranteed Black Taffeta Peau de Soie.

49c yard—The reg. 60c Heavy Black Sicilian (52 inches wide)

42½c yard—The regular 50c guaranteed Black Taffeta.

59c yard—All shades regular 75c All Staple Dress Flannels—6-4 width.

59c yard—All the best shades regular 75c Henrietta.

79c yard—All the popular shades in Dollar Silk Velvets.

WOVEN WIRE BED SPRINGS on Hard Wood Frames.
Hill & Shupp No. 230 (for wood bed), any size left. Reg. price 2.39. To close out. 1.70
Hill & Shupp No. 300 (for wood or iron bed). Reg. price 2.69. Any size left to close out at ... 1.89
Princeton (for wood bed). Reg. price 2.49. Any size left to close out ... 1.89

MISCELLANEOUS SPRINGS.
About two dozen altogether, representing about nine different styles. Formerly marked at 2.00 to 2.75. Your choice at ... 1.59

Miscellaneous.

MATZEN, photographer, 131 East Front street, 1 dozen cabinet photos, $3.00; proof delivered; free resitting; this week free with every dozen, 24 small photos in 3 different positions and one gold plated brooch; open Sundays. 10 20 2

FRENCH professor (highest diploma) will give lessons to beginners or advanced pupils; $1 per lesson. Address French, care Press. 10 16 3 eod

JUST received a carload of fresh Western horses, consisting of draft, business, driving and coach horses. D. W. Applegate, successor to Stonewall Jackson, Somerset St. 10 18 tf

ORIENTAL rugs cleansed; mending and repairing by Orientals; I carry insurance for the protection of my patrons. A. F. Naylor, 918 East Front street. 10 3 1mo

LARGE size Pea Coal, $5 per ton at Nash's. 10 13 10

AN ENERGETIC young man, desirous of locating in Plainfield, would be willing to put some money, time and experience into a good business with the right party. Address Energetic, Daily Press. 10 16 6

WHY pay for dirt when you buy coal? Nash's coal is all yard screened. 10 13 10

BILLS collected while you wait. Hezekiah Hand, First National Bank Building. 7 19 tf

FIRST-CLASS help and first-class places at the Swedish Intelligence Office, 22 Somerset place. 5 4 tf

BABIES crochet sacques for sale; all prices; also ladies' knitted sweaters made to order. Mrs. Mayer, 54 Pearl street, North Plainfield. 4 6 tf

WHAT you want is not only coal but good coal. Try Nash's $5.75 Coleraine. 10 13 10

BEFORE selling your furniture see Latourette, 326 West Front St. tf

THE highest cash price paid for house hold goods, furniture, etc. Fred W. Hand, Auctioneer, 136 East Second St. Phone 1722.4 25 tf

Real Estate Agents.

NEW real estate operator; city residences for sale and exchange; big bargains in farms, 7 to 260 acres. E. E. Nelson, First National Bank building. 10 6 tf

THOSE desiring to own a farm should consult one who has been selling farms for years, and he is yours truly, William Henry Rogers, 136 Park avenue, Plainfield; telephone 44. 10 3 tf

For Rent.

FURNISHED house to let; low figure for winter; all improvements. 144 Westervelt Ave. 10 19 3

TO LET—Furnished flat in the Jackson building, for several months. Address H., care Press. 10 20 2

TO LET—Four rooms. 311 East Fourth street. 9 23 tf

TO LET—House, 302 East Second St.; 6 rooms and bath; $25. 10 3 tf

TO LET—House, 12 rooms; all improvements; $50 a month; another, 7 rooms; $15; 8 rooms and bath; $35. William Jeffery, 136 Park avenue. 10 17 tf

TO LET—48 Mountain avenue, 7 rooms and large reception hall; all improvements. 10 18 4

TO LET—New house, 226 Somerset street; 7 rooms; $16. 10 21 tf

TO LET—Half of double house; improvements; (6 rooms); newly papered and painted; rent reasonable to responsible party. Apply Neuman Brothers, grocery. 10 12 tf

FOR RENT — Two desirable stores, Plainfield Theatre Building; ready for occupancy October 1. Apply at Box Office. 9 25 tf

TO LET—Nine-room house; all modern improvements; nice central location; only $30. Bargain in Plainfield real estate; country seat. Farm and choice lots for sale. Ira L. LaRue, 109 Park avenue. 9 22 tf

HOUSES to let and for sale. Atwater, 1107 East Front street, 'phone 676-J. 9 29 1mo

OFFICE to rent; Vanderbeek building, Park and North avenues; heated and lighted. Inquire A. M. Vanderbeek, Griffen's hardware store. 10 3 tf

Wanted—Miscellaneous.

WANTED—Board and lodging for machinists and helpers. Address K., Press office. 10 19 3

WANTED—Music pupils; satisfaction guaranteed. Address Reasonable, Daily Press. 10 19 3

WANTED—To buy, 50 pullets. Address Frank Hedden, 118 East Fourth street. 10 12 tf

SAVATION ARMY—$1,500 wanted before opening new hall Nov. 5; please do not forget us. Ensign Magee, 116 Park avenue. 10 7 1mo

BOARDERS WANTED — Private family would like two or three adults; fine location; large rooms; good table and near station. Address Reasonable, Westfield, N. J.

Rooms and Board.

FURNISHED rooms with board; also table board. 48 Craig place. 10 17 1mo

138 CRESCENT AVENUE—Mrs. Wagstaff—Large sunny second floor room to rent; also single room; first-class table. 10 16 6

LARGE pleasant furnished rooms. 417 East Fifth street. 10 20 3

PEOPLE looking for board are invited to call at 1103 Putnam avenue; seven rooms; newly decorated and cleaned; to rent with first-class board. 10 17 1mo

GOOD accommodations; low rates. Boyce's Hotel, 97 Somerset street. 10 16 1mo

FURNISHED rooms to let, opposite school. Inquire 428 East Sixth street. 9 25 1mo

FURNISHED rooms, with board; also table board at 219 E. Fifth St. tf

Money to Loan.

$4,000.00 to loan on first bond and mortgage, on Plainfield property at five per cent. Charles L. Moffett, attorney, 209 North avenue, Plainfield, N. J. 5 31 tf

MONEY TO LOAN—First mortgage. Louis A. Clement, lawyer, 211 North avenue. 10 16 6

MONEY to loan at 5 per cent. on first mortgage. Mulford, opposite depot. 3 31 tf

TO LOAN—Money on good mortgages. George F. Brown, 94 Somerset street. 2 23 tf

MONEY to loan. F. J. Blatz, attorney, First National Bank building. 5 16 6m

MONEY to loan on bond and mortgage. Charles L. Moffett, attorney, 209 North avenue. tf

Lost and Found.

LOST—Yesterday morning, $15, on East Seventh street, between 700 and 1017. Reward if left at this office. 10 20 3

LOST—Small parcel addressed to J. F. Walker, care Mrs. Spring, Park avenue. Finder will please return to Postmaster, Plainfield. 10 20 2

CHRYSANTHEMUMS
STANLEY,
144 North Ave. Phone 398-L

Large assortment pictures very appropriate to passe partout for Christmas presents. Head studies, scenery, etc., 5c. to 10c. each. Thomas Henry Stafford, 125 East Front, over VanArsdale's. 10 17 12

AMUSEMENTS.

Archie L. Snepard's Great Eastern Company, the grandest and costliest exhibition of moving pictures in the world, will, owing to the acclamations of praise received on its former New England tours, visit us once again, presenting an entirely new and original programme, which for subjects of great variety and priceless value stand alone on the pinnacle its own worth has built, and towers over everything of its kind which offers in lame competition anything in the way of moving pictures. This is the attraction at the New Plainfield theatre this afternoon and tonight.

Richard Carle is surely up-to-date with his new farcical opera, "The Mayor of Tokio," which will be given at the New Plainfield theatre rFiday night. In his piece Mr. Carle has mixed up a number of Japanese with a Russian spy, who is ever on the point of throwing a deadly bomb, much to the discomfiture of his immediate neighbors. In Chicago, where "The Mayor of Tokio" was given its first production, playgoers liked it so well that it enjoyed a run of 110 performances and might still be playing there, were it not for the intervention of bookings which previously had been made for other cities. Among the clever company of players who will appear in support of Mr. Carle are Fred Frear, Sylvain Langlois, William Rock, J. A. Wellerstedt, Jo Smith Marba, Jess Caine, William H. Platt, Hortense Mazurette, Caecilia Rhode, Emma Janvier, Minerva Courtney, Madge Vincent, Ethel Lloyd, Ada Mitchell, Birdyne Zuber and the "Peanut Ballet," eight clever dancers who have made one of the sensational hits of the play. In addition there is a large chorus which contains girls who are not only pretty but can sing.

Miss Grace George, who on Thursday, October 26, will appear at the New Plainfield theatre in a dramatization of 'The Marriage of William Ashe," has as ready a wit as Mrs. Ward's own "heroine, "Lady Kitty," whose role she plays. Miss George is a devout Catholic and often takes to church members of her company who are not of her faith. One of these tried to argue that the use of the holy water might become injurious in carrying disease—an idea discounted at once by Miss George "at least" said she "it would be a holy disease like St. Vitus Dance."

James K. Hackett and Mary Mannering are now in the fourth week of their great success, "The Walls of Jericho," at the Savoy Theatre. This great drama, a latter day society play, is by an Englishman, Alfred Sutro, and was one of the greatest of English successes, as it ran for a two years' season, at the Garrick theatre, London, with Arthur Bourchier and Irene VanBrough in the leading roles. This London success was easily duplicated by James K. Hackett and Mary Mannering upon its American production at the Savoy theatre a few weeks ago, and from its present success it bids fair to run as long in this country as it did in England. Mr. Hackett, always noted for managerial sagacity, has not only made the production of this play the most notable one of his artistic career but for his supporting company he has gathered the best of ability and in its strength, it easily compares with the best of companies in New York. During the present Hackett-Mannering co-star engagement at the Savoy theatre, matinees will be given on Thursdays and Saturdays of each week and also upon all special holidays.

REUNION OF OLD VETS.

Survivors of the Eleventh N. J. Vols. to Meet at Trenton Next Week.

The annual reunion of the Eleventh Regiment, New Jersey Veteran Volunteer Association, will be held in the rooms of Aaron Wilkes Post, No. 23, G. A. R., Broad street, Trenton, on Friday, October 27, which is the day of the anniversary of the battle of Boydton Plank Road, sometimes called by the boys the "Bull Pen," October 27, 1864.

The Eleventh Regiment played a conspicuous part in this battle, General McAllister, the old regimental commander, who commanded the brigade during this engagement, received honorable mention by General Grant, for his brilliant work, thereby saving the day for the Union army.

Petition has been made to Governor Stokes to allow the five stands of colors which this regiment carried through the war, to be taken out of the glass cases in the State Capitol and photographed with those who attend the reunion, in front of the State House. Bishop W. Mains, of the Soldiers' Home, Kearney, is secretary of the association.

Divorce for Mrs. Hawkey.

Vice Chancellor Pitney at Newark yesterday granted a divorce to Lillian M. Hawkey, of that city, from her husband, John J. Hawkey, on the grounds of desertion. Hawkey is now a resident of Trenton. The couple were married in Newark. Mrs. Hawkey told a pathetic story and her testimony revealed other causes than mere desertion. The couple separated less than three months after their marriage. During the taking of testimony the Vice Chancellor requested all the court room, except counsel and the immediate parties to the suit, to leave.

—For best results try The Daily Press.

REAL ESTATE.

LIFE INSURANCE
is not what it should be. You can see that by the investigation now being held in New York. Good Real Estate is always safe investment.
I can sell you property on small payments the same as you pay your insurance. Come and see me.
M. F. GANO, 221 Park Ave.

FOR RENT!
Store on Main St., Bound Brook, N. J.; fine location; 8-room house on Grandview avenue, 7-room house on Arlington avenue, all improvements. FOR SALE—Properties of all descriptions. Farms a specialty.
If you have any Real Estate for sale or rent list with
TERHUNE & SON, 211 North Av.

RENTALS — REAL ESTATE.
GEO. F. BROWN,
Insurance and Real Estate.
Commissioner of Deeds—Rents.
94 Somerset St. 'Phone 160.

Real Estate and Insurance. Money to Loan.
197 North Avenue
William D. Thickstun. John P. Emmons. Telephone 601.

LIEFKE & LAING,
INSURANCE & REAL ESTATE
No. 146 Park Ave.
Real Estate Appaised. Properties Sold and Rented. Loans Negotiated.

It is much cheaper to buy a home than to rent, besides having an investment. Houses and lots for sale. Terms to suit all.
IRA L. LeRUE
Real Estate Investments,
109 Park Ave., Plainfield, N. J.

Notice to Taxpayers

Notice is hereby given to all persons and corporations taxable in the City of Plainfield, in the County of Union and State of New Jersey, that the taxes assessed in said city for the year nineteen hundred and five, are now due and payable; that the time and place of the meeting of the Commissioners of Appeal in cases of taxation, are the fourth Tuesday of November next, viz:

November 28, 1905,

at the Council chamber, 149 North avenue, Plainfield, N. J., for the purpose of hearing appeals presented to them in writing by taxpayers; that I, the undersigned, the Collector of Taxes of said City of Plainfield, will receive payment of taxes on all week days, except Saturdays, from date hereof to the twentieth day of December next, both inclusive, except legal holidays, between the hours of nine a. m. and five p. m., and on Saturdays between the hours of nine a. m. and 12 o'clock noon, at my office, No. 151 North avenue, Plainfield, N. J.; and that taxpayers who do not pay their taxes on or before the twentieth day of December next, will be proceeded against as delinquents.

ROBERT L. LEE,
Collector of Taxes.
Dated, September 30, 1905.
9 30 4 oaw

BUCKWHEAT FLOUR.
Fancy, fresh New Buckwheat Flour. Its quality is the highest—pure and white. This is the kind flour to use when you want delicious Buckwheat Cakes.
W. W. DUNN,
"THE PARK GROCER,"
Duer Street and Lincoln Place.

TURKISH BATHS!
TRY ONE.
Ladies, morning. Gentlemen, afternoons. Take trolley to Sanitarium.
Somerset Street.

A. BOHREN.
11 Greenbrook Road. Tel. 49-L.
Wholesale dealer in
Whiskies, Wines, etc., Kruger's Export. Peter Breidt's Brown Stout
for medicinal purposes and flesh producer.

GROCER
Staple and Fancy Lines. Best Minneapolis Flours. Down town prices duplicated and quality of stock the best. Prompt deliveries, a feature with me.
H. A. WEBER.
140 Liberty St. 'Phone 227-W.

BLUE STONE
Flagging and Curbing.
ANDREW ROACH
Yard and Office—300 Richmond St., cor. Third St. Residence—408 Washington St. 8 29 1m

JOHN WIRTH
(Successor to Henry Liefke.)
Bakery and Confectionery.
201-203 West Front St. Tel. No. 723.
All orders delivered at short notice.

SPECIAL SALE OF HORSE BLANKETS.
Reduced prices on all Blankets for the next ten days. Buy now and save money. Wagons and Carriages of all kinds in stock or made to order.
N. P. Carriage Manufactory,
W. J. CONROY, Prop.
172-177 Somerset St. Tel. 360-L

CRESCENT MARKET.
CHARLES STRANZENBACH, Mgr.
(Formerly of the Plainfield Beef Co.)
Dealer in Meat, Poultry, Fish, Oysters, Vegetables, etc.
Watchung Ave. and 4th St. Tel. 216-R.

(A)
Amos H. VanHorn, Ltd.

ROLL AFTER ROLL OF THE LATEST
Ingrain Carpets

As well as every other staple weave, pattern and coloring, going quick at the

Sweeping Removal Sale Price Tumbles!

Price is NO object — reducing stocks IS! Pay you to buy NOW even if you "held" goods, till next Spring!

45c.	Ingrains . . . at	28c.	Yd.
60c.	Ingrains . . . at	48c.	Yd.
75c.	Ingrains . . . at	53c.	Yd.
85c.	All wool Ingrains at	65c.	Yd.
1.20	Old Fashioned 3 Ply Ingrains at	98c.	Yd.

Ingrain Art Squares and Rugs all Sizes—Wilton, Brussels, Tapestry, Smyrna and Oriental Rugs at
REMOVAL SALE PRICES!

Also Mattings, Linoleums, Oil Cloths all widths—big cuts

AMOS H. VAN HORN, Ltd.
Be sure you see "No. 73" and first name "AMOS" before entering our store.
ACCOUNTS OPENED—EASY PAYMENTS
73 MARKET ST., NEWARK, N. J.
Near Plane St., West of Broad St.
All trolleys transfer to our door.
Telephone, 330.

J. C. POPE & CO.,
INSURANCE AGENTS,
110 E. Front St., Plainfield, N. J.

JOHN J. LEAHY
Plumbing Heating Tinning
All work guaranteed. Estimates furnished Telephone connections
136 PARK AVENUE

T. H. LAURY. E. S. DAUDT.
Laury & Daudt,
MASON AND BUILDER.
Office, 323 East Front Street.
Tile Setting, Mantel & Front Work.

McCULLOUGH'S STEAM MILL,
21 Steiner Place, North Plainfield, N. J.
R. H. McCULLOUGH, Prop.
Sash, Blinds, Doors, Mouldings, Scroll Sawing, Turning, etc. Estimates cheerfully furnished.

A. H. ENANDER,
Sanitary Plumbing, Gas Fitting, Steam and Hot Water Heating.
Contractor for Sewer Connections.
125 Watchung Av. Rear.

LOUIS BECK
Carpenter and Builder.
719 South Ave. 'Phone 480-W

EDWIN A. GRAIG,
Electrician,
202 E. Front St. Tel. 293-J.
Repairing in all its branches.

'Phone 572-W
WHY
take your Watches, Clocks and Jewelry to the city? You can have first-class city work done
AT BROWN'S.
202 Watchung Ave. Trolley Station.
30 years experience in Glasgow Scotland, and New York.

Southern Restaurant.
25c—A SPECIAL DINNER—25c
Very Popular.
Home-made Pies, Cakes, etc., Fresh Daily. Family Trade Solicited.
115 Madison Ave., Plainfield, N. J.

LADIES DESIRING
KNIFE-PLEATING OR PINKING
done, will please leave their orders at No. 22 Duer St., and it will receive prompt attention. MRS. FORCE.

Wm. Hand & Sons,
Moving Vans and Storage Warehouse for Furniture, Pianos, etc.
Truckmen and Riggers.
136 E. Second St., Plainfield.
Telephone 1722.
All work will receive prompt attention.

WILLIAM H. KIRCH,
CARPENTER AND BUILDER
66 DUER STREET N. PLAINFIELD
Estimates cheerfully given.
Jobbing promptly attended to. Tel. 402-J.

BUILDING MATERIAL.
Flint Rock Manufacturing Co. of Plainfield, N. J.
Flint Rock Building Blocks for building purposes in all designs and colors.

BUTCHER
Grandview Meat Market,
GEO. EGEL, Prop.
198 Somerset St. Tel. 321-J.
Choice Meats, Poultry, Game and Provisions.
Orders called for and delivered.

ALEX. LUSARDI,
Foreign and Domestic Fruits, Choice Confectionery, Nuts, Cigars, etc.
211 W. Front St. Tel. 507-W.

E. B. MAYNARD.
New Shop, New Furniture, Best Service.
TONSORIAL ARTIST.
Also Choice Cigars.
141 North Ave., Plainfield N. J.

HENRY J. WIERENGA,
EXPRESSMAN AND TRUCKMAN.
All kinds of Express and Trucking business promptly attended to.
Leave your orders at store of Joseph Sattels, Pianos and Organs, No. 108 North Avenue, and the same will receive immediate attention.

TRY
DOBBINS'
NICKEL YARA CIGARS
208 Park Ave., Plainfield, N. J.

WM. H. BROKAW,
Carpenter and Builder.
I estimate on small as well as large contracts. Will call and submit figures.
661 West Front St. Tel. 301-L

FRESH PORK.
The freshest, juicest and sweetest corn-fed Pork on the market, made into sausage, and the greatest care is taken in the making. Remember, we have achoice supply always on hand of
Beef, Veal, Mutton, Lamb
and Poultry, such as fine Long Island Ducks, Fowls, Roasting Chickens and Squabs. The source of supply is carefully considered and we buy only the choicest. Our prices will be found low enough to please.
FRED. ENDRESS,
Tel. 155. 131-35 W. Front St.

IVAMY'S
SEAFOOD MARKET.
(Successor to Rogers & Co.)
222 West 2nd St. Tel. 140 and 503.
The Oyster season is here once more, and as usual you will find the best at our market.
Fish—The freshest to be had. Every Fish in season can always be gotten here.
Let us serve you and we will guarantee satisfaction

Arrival and Departure of Mails.

PLAINFIELD POSTOFFICE.
Office opens 7 a. m., closes 7 p. m.
On Saturdays close half hour later.
Arrive—7.30, 8.40, 11.30 a. m.; 2.30, 5.00, 5.30 p. m.
Close—7.30, 9.30 a. m.; 1.00, 2.30, 6.00, 7.45 p. m.
SOMERVILLE AND EASTON.
Arrive—8.40 a. m.; 1.30, 2.15 and 7.00 p.m.
Close—7.30 a. m.; 1.45 and 4.30 p. m.
ELIZABETH—Direct.
Arrive—8.40 a. m.; 2.30 and 5.30 p. m.
Close—7.30 a. m.; 1.00, 2.30, 6.00 p. m.
PENNSYLVANIA—West of Easton.
Close 12.35 p. m.
NEWARK—Direct
Arrive—8.40 a. m.; 2.30, 5.30 p. m.
Close—7.30, 9.30 a. m.; 1.00, 2.30 and 6.00 p. m.
PHILADELPHIA—Direct.
Arrive—7.30, 8.40, 11.30 a. m.; 2.30 and 7.00 p. m.
Close—7.15, 7.30, 9.30 a. m.; 12.35, 4.30, 7.45 p. m.
Through fast mail for West and South close 4.30 and 7.15 p. m.
Through fast mail for East, close 1.00 and 7.15 p. m.
WATCHUNG, WARRENVILLE AND GALLIA (Mt. Bethel.)
Arrive—1.30 p. m. Close—9.00 a. m.
Watchung—Arrive 6.45 p. m. Close 5.30 p. m.
SUNDAY MAILS.
Office open from 9.30 to 10.30 a. m.
Mail closes at 6.15 p. m.
E. H. BIRD, P. M

SPECIAL SALE
Stern Bicycles, $18.50.
Other good makes $5 up.
Tires 98c. up. Repairing a Specialty.
S. W. FRUCHT.
224 West Front St.

GOLD MEDAL FLOUR
6.50 per barrel, 85c per bag.
Cheapest and best Flour on the market.
Thomas Callahan & Son.
200-204 Richmond Street.

FRANK MIKA. FELIX PAWLIK.
Gentlemen's Tailors
Cleaning, Pressing, Dying and Repairing. Charges reasonable.
180 EAST FRONT ST.

Equitable, New York and Mutual Life Insurance
bought for the most money. Any amount also paid if you be laid up. Double all benefits in travel, etc. Consult
E. F. DORMAN, Specialist,
Room 4, 221 Park Avenue.

I. SHRAGER,
PRACTICAL TAILOR.
Suits to order $14.00 up. Top Pants from $3.00 up. Cleaning, Pressing, etc.
113 Madison Ave., near W. Front St.

DEMONSTRATION
every afternoon from 5 to 6 o'clock of the IVES MECHANICAL TRAIN,
at
HARPER'S,
411 Park Avenue.

SCRIBNER & TAYLOR,
Stationers & Newsdealers
331 Watchung Ave.
Prompt Delivery Morning, Evening and Sunday Papers to all parts of the city.
Magazine Subscriptions Solicited.

DRUGGISTS.

FREE PACKAGE
WEEKS' BREAK-UP-A-COLD TABLETS.
Guaranteed cure for
Coughs and Colds.
J. J. Powers' PHARMACY

Sylvan Toilet Soaps
Special for 2 weeks, 25c box.
Miller's Pharmacy.
Agency for Belle Mead Sweets.

Hodge's Pharmacy.
Reliable goods in all Departments.
Agency for Belle Mead Sweets.
Tel. 210-J. Y. M. C. A. Building.

HOTELS.

HOTEL WALDORF
EAST FRONT STREET.
HENRY WINDHAM, Prop.
Gottfried Kruger's Extra Beer on draught. Imported Wines, Liquors and Cigars. Hotel accommodations and private Dining-Room.

HOTEL KENSINGTON
(Licensed.)
J. H. STAATS, Prop.
107-109-111 North Avenue.
Everything New and Up-to-date.
An inspection solicited.

HOTEL IROQUOIS
Commercial Headquarters. J. W. LEARY, Proprietor. Plainfield, N. J.
Pabst Milwaukee Beer on draft.
SUNDAY DINNERS
SPECIAL FEATURE

CESSPOOLS AND GARBAGE.

Mrs. John Brown,
Successor to
John Burke and Jones & Co.
Cesspools and Vaults Cleaned from $3.00 upwards
Satisfaction Guaranteed.
Don't give your order until you consult me.
Estimates Cheerfully Given.
Leave orders at
J. T. Vail's, North avenue, Plainfield, N. J.
Postoffice Box 718.
FRANK BURKE, Manager.

PLAINFIELD WINDOW CLEANING CO.
GENERAL HOUSECLEANING.
WM. A. KLINE, 611 W. 3d St

JOHN WINZENREID,
Furniture and Freight Express.
Moving Vans and Storage.
312 Lee Place. 'Phone 640-R.

H. SOLOMON.
MERCHANT TAILOR.
Suits to order from $14.00 up.
Trousers to order from $4.00 up.
REPAIRING and PRESSING.
Work called for and delivered.
19-21 Somerset St. Telephone 643-J.

GREAT BARGAIN SALE
of Nursery stock. We are not going out of business, but have some bargains left over from last fall's sale. Don't wait until you need your stock; order now and get your choice of Evergreens, Roses, Shade Trees, Hedge Plants, Flowering Shrubs and Vines.
BELLEVIEW AVENUE NURSERY CO.,
Off Park Ave., near Hillside Ave.

Washington Rock.
Picnic parties can be served with Hot Tea and Coffee at 10 cents quart. Other parties will be provided with anything ordered. Soft Drinks, Sandwiches, etc., always on hand. Shelter at Nittinger & Perrine's, near by.
V. SWOODY, Dunellen, N. J.

Lovers of Oysters
will find just what they want at
F. NEIDIG'S
94 Somerset St. Telephone 42-L.
Also choice Meats, Poultry, Game and Seafood

Expert Watch Repairing at
DOANE'S
115 PARK AVENUE

GEORGE E. STEENGRAFE.
Dealer in miscellaneous merchandise, plain and beveled mirrors. Beveling and Silvering a specialty.
DROP ME A POSTAL.
SOUTH PLAINFIELD, N. J.

Kindling and Grate Wood.
Cedar Posts and Bean Poles. Prompt deliveries. Orders received at 69 Somerset St.
JOHN MOBUS,
P. O. Box 220.

W. B. RANDOLPH
The Tonsorial Artist,
is doing business at 206 Watchung avenue. Trolley station.

POINTS FOR THE BUYERS

J. Hervey Doane's stock of jewelry is one of the best and he guarantees every article to give satisfaction.

Persons in search of first class property, either to purchase or lease, should consult W. S. Terhune & Son, of North avenue.

The Hotel Waldorf, on East Front street, has superior accommodations for either permanent or transient guests. The rates are moderate.

The firm of Charles Conover & Company, of Elmwood place, has the reputation for doing the best work. Its stock of wall papers is the best.

Charles Stranzenbach's market, on Watchung avenue, is the place to go for the best Jersey beef, pork and poultry. Orders may be sent by telephone and they will be delieverd to any part of the city.

After you have once started a bank account it is surprising how easy it is to add to it. The City National Bank has a savings department that invites your account. Better start right away and have something for a rainy day.

If you have the plans ready for the new house you intend to have built, let W. H. Brokaw, of West Fourth street, give you estimates. He has haw many years' experience and can furnish references from dozens of Plainfield people.

Need anything in the way of watches, clocks, jewelry or ornamental ware? If so, stop at L. Moraller & Sons' store on Park avenue. They have a large stock selected especially for the local trade. They also do expert repairing.

Every style of shoe, of the best make, and lowest price, can be had at Morris Abrams' store, on West Front street. His stock is one of the largest in the State and he prides himself on the fact that he can fit any pair of feet that walks into his store.

The average person wants the best, and that is why so many people patronize Roth & Co., the East Front street butchers. This firm buys only the best meats and the prices are very low when the quality is considered. Fresh fish and game in season can be had at this up-to-date market.

The stock of hardware and builders' materials at the H. E. Galye Hardware Company store is not only large and complete, but it represents the best in the market. Kitchen utensils of every description can be had at any time. The firm also handles a superior line of ranges and heating stoves at right prices.

Among the many distinctive features about the men's clothing at M. Weinberger's store in West Front street are fit, workmanship, quality of the goods and the price. They all combine to make the clothing very desirable. Mr. Weinberger has the reputation for fair dealing and you will make no mistake in trading there. The custom tailoring department is up to date in every respect.

CANNON LIED?

Philadelphia Mormons Denounce Former Senator.

Philadelphia, Oct. 21.—Former United States Senator Frank J. Cannon, of Utah, was surrounded and denounced by a party of Philadelphia Mormons at the close of his address upon Mormonism in the North Broad Street Presbyterian church Wednesday night.

At the close of the address and after most of the audience had left the Mormons made their attack upon Mr. Cannon. A pretty and fashionably gowned young woman was the leader in the attack.

"You know, Senator Cannon, you lied when you made that speech," she cried, shaking her finger in his face.

The action of the Mormons became so threatening that the sexton of the church was about to use force in quelling the disturbance when an elder of the Mormon faith induced the crowd to disperse.

Wouldn't Ride in Smoky Car.

Creston, Ia., Oct. 21.—Because it smelled of tobacco smoke one of the Pullmans on the White Ribbon special, on which the delegates are traveling to the national meeting of Women's Christian Temperance Unions at Los Angeles, was cut out of the train at this place and left on the side track. Another Pullman was substituted. Shortly after the train left Chicago Wednesday some of the passengers in that particular car began to sniff and make wry faces. They finally decided that either some delegate was smoking cigarettes or that some mere man had been making clouds of smoke in the car during the day. The conductor finally quieted the ladies by promising a new car.

Fancy Braids in Parisian Headwear.

Chenille and other fancy braid will certainly be used this winter, but more for making toques than hats. Chenille tissue is also utilized to cover small hats and toques and to make soft beret crowns. A very pretty small hat has one of these crowns built of crimson chenille tissue and velvet brim to match and for trimming some large velvet anemones. In other models the chenille tissue is used for the tnre shape interwoven with ribbons.—The October Millinery Trade Review.

Mrs. Ruliff Swackhamer, of the borough, who has been visiting relatives at Whitehouse, has returned home.

The Iron Brigade

A Story of the Army of the Potomac

By GEN. CHARLES KING

Author of "Norman Holt," "The Colonel's Daughter," "Fort Frayne," Etc.

Copyright, 1902, by G. W. Dillingham Co.

Such was the story of Ladue's escape from within the union lines. But the story that agitated at least three men was that of Rosalie Chilton. Why should she have essayed her perilous masquerade? Why should she have left her brother and, in the dress of a confederate officer, before the last of the yankees were clear of the plateau, before Stuart's fellows were sure of the Sudley road—why should she have dared that night dash down to the pike? Even in his battered condition Fred Benton found himself pondering over the problem, for he had heard her father urging her to explain—had heard her implore that father not to press the question now.

CHAPTER IX.

ESCAPE POSSIBLE.

It is by no means a far cry from Manassas to Charlottesville as one rides the swift flight in the cosey parlor car of to-day, but it was a different thing in '61, bumping, bouncing, behind some wheezy old wood-burner, in ram-shackle open platform car; yet it was almost heavenly, after two days' tossing and tumbling over the ruts of the Virginia roadways.

It was a soft spring morning that saw the genial doctor's little party entrained at the Rappahannock. Scores of sympathetic fellows in confederate gray surrounded the car to which Lieut. Chilton was borne and into which Fred Benton, his arm in a sling and his head still in bandages, was carefully guided. For reasons not then made known to his Yankee patient, the doctor persisted in treating his case as far more serious than conditions seemed to warrant. Constantly he strove to impress upon Benton the necessity of lying still and speaking as little as possible. Rosalie, too, was forever holding up a tapering finger in warning and pursing her soft, rosy lips in very significant "hush" when he ventured to ask questions or show a disposition to stir. Otherwise she had but little to say to him, and our wounded Badger boy had enjoyed the doubtful bliss of watching her hour after hour during the long wait at the Junction, hanging about her suffering brother, or with softly flushing cheek, talking in low, eager tone to Paul Ladue, whose melancholy eyes fairly brightened. It had been settled that he should leave them at Gordonville and return to the front, but at the Rappahannock his own colonel boarded the train and, noticing at once how ill and worn he looked, talked with him kindly, sympathetically, awhile, and then went off to see their division general, soon to be so famous as a corps commander. In ten minutes they were both there, the one tall, martial, and with his long, flowing beard looking more like a hero of Norseland or warrior of Aiminius than a soldier of the cavalier south. Even then, before the wrinkles and crows' feet had dug deep about the outer corners of Longstreet's eyes, queer little lines would play about them and his bearded lips when humorous fancy struck him, and kindly humor seemed never to be far from that genial face until the bitter day that cost him Pickett's grand and devoted division in Hancock's front at Gettysburg.

"I looked to see you in uniform, Miss Chilton," said he, "and I have yet to learn by what authority you have discarded the gray. And this, I believe, is the young gentleman you were personating?" whereat he shook hands very kindly with the shrinking subaltern and thought how very near alike they were in stature. "Colonel Moore tells me you are far too ill to resume duty just yet, Mr. Ladue, so I am going to take the responsibility of bidding you go back to Charlottesville for a week of Miss Chilton's care. Ah, doctor, I'm glad to see you." And then two very distinguished Virginians were shaking hands; but all Fred Benton could see of it was the backs of subordinate officers clustered about him. They went presently and spoke with young Chilton lying on his mattress along the tops of the seats, then came straight to the lonely officer—the only one in blue, reclining toward the rear end of the long vehicle, the object of much silent curiosity but no intrusion whatsoever, and to the prisoner Longstreet spoke as courteously as to the princess holding her little court in mid car, bidding him be of good cheer.

"Dr. Chilton has told us, sir, of your protecting him from indignity at Centreville, and of all the kindness you did him that night, resulting in your capture. We cannot afford," and here the blue-gray eyes twinkled and the half-hidden lips twitched whimsically, "to let so good a soldier get right back to business. Neither can we send so chivalric a foe to Libby—at least so long as he is wounded as you are. Therefore, Dr. Chilton, you will see to his having hospital accommodations, and now, we must have a suitable guard." And here the tall general straightened up, studied earnestly the circle of soldier faces about him until the twinkling eyes rested on the very sweet and rosy features of the one damsel present. Then briefly and in official tone, he finished, "Miss Chilton, I appoint you, until further orders, custodian of Lieut. and Aide-de-Camp Benton, of the federal army."

Verily, as Benton wrote at the time, these were the halcyon days of the war, before ever it had become the grim and deadly earnest they were to know so bitterly and so very soon. The car was cleared of all save passengers, the train was started before he could find words with which to thank the courtly southern general, and the doctor, bending over him, was saying, "You must not discredit my repoht, suh, by looking so much alive as you do at this moment. I represented your case, suh, as one requiring constant attention, otherwise you might have had to go to Richmond?"

And so for a day or two these pleasantries—these courtesies of war prevailed. Then all of Johnston's men remaining north of the Rappahannock came drifting in before a new forward move of the union force along the railway. Howard's strong division of Sumner's corps swept out in reconnaissance, even as the bulk of McClellan's army was being directed on Alexandria for the now inevitable swing to the Peninsula between the York and the James—full details of the gathering of every kind of bay and river craft reaching Johnston quite as speedily as they did New York. So that skilled soldier withdrew still further to the line of the Rapidan where he could be nearer Richmond in case of need.

Then when Banks should have come down from the Shenandoah and "covered" Washington, up sprang that restless, watchful, prayerful Virginia leader, Jackson, and so stirred the situation in the valleys that Banks and his men had to hurry back through the mountain passes, and further delays and complications arose before April set in and McClellan could sail for Fortress Monroe, and in all the bustle and excitement, the rumors flying hither and yon, the marching to and fro of cavalry and foot-footed infantry, it happened that for full a fortnight Dr. Chilton and his patients, nurse, guard and all, had settled down to something like peace and physical comfort at cozy, homelike old Charlottesville, and no man sought seriously to hamper or disturb them. From Gainesville Dr. Chilton had penned a letter to be sent through the lines, notifying the commanding general of the union force along Bull Run of Benton's capture after gallant effort to cut his way through, in the course of which he was quite painfully though not dangerously wounded—that he was in good hands and would be well cared for, and this news—a great relief—was promptly transmitted to Fred's general and by him telegraphed to the far western home.

On a well-made stretcher lay the central figure of household and local interest, Lieut. Jack Chilton, slowly but surely gaining strength and spirits with every day. And who wouldn't under similar influences?—for two fair young daughters of the old commonwealth vied with each other in assiduous effort to "entertain" the trooper invalid. Lovely were they both, these cousins of the blood, and most carefully had they been chosen for this special duty by their acknowledged leader, chief of the little clan of kinswomen. Brilliant, beautiful and daring, who of their brave order could lay claim to leadership so long as Rosalie cared to hold it? They followed and obeyed her eagerly, loyally, though in years she was but 18, and five, at least, of the sacred band were her seniors. Ever since the days of short dresses, braids and pinafores, she had been dominant among them. Tomboy had they called Rosalie at ten, for she could ride any horse within miles of Charlottesville, and preferred walking stilts, flying kites or running races to the customary allurements of girlhood. She had one envy, one champion, one idol—her brother, barely two years her senior—and apparently but one sorrow—that she could not do everything that Jack could, and not for lack of trying.

Then as they grew older, and other girls' brothers began showing hitherto unsuspected fondness for Jack's society, and coming to see him at all hours of the day, and other girls themselves began making eyes at Jack, her indifference to the first and her fury at the second were comical to see. And then, when the war came on and Virginia sprang to arms and Jack to saddle and his first commission in Jeb Stuart's famous First cavalry, she was all afire with fervor and patriotism on the one hand and of mad jealousy of Maud Pelham on the other, for on Maud had Jack cast favoring eyes.

And so, when she brought her brother home to nurse and pet and coddle to her heart's content, while she was all soothing sweetness on the side that showed to him, she fairly bristled on the other—that which all well-favored feminine callers, inquirers and friends must needs encounter when they asked to see him. She established a regular roster book and told off the list of the sacred band—her henchwomen, into four "reliefs" of two girls each—one relief only to be on duty each day and no outsiders to be admitted. Needless to say Maud Pelham was not of the elect, and Jack speedily showed he wished it were otherwise.

(CONTINUED.)

Conscientious.

A Kansas minister is too conscientious to accept wedding fees, on the theory that it is wrong to profit by the mistakes of others.—Chapman (Kan.) Advertiser.

Reading System

New Jersey Central.

Stations in New York foot of Liberty, and Twenty-third Street and North River. In effect June 25, 1905.

For New York—2.17, 3.37, 5.26, 6.02, 6.29, 6.57, 7.05, 7.25, 7.28, 7.47, 7.55, 8.02, 8.11, 8.30, 8.36, 8.46 9.30, 9.59, 10.28, 11.00 a. m., 12.02, 12.44, 1.18, 2.31, 2.42, 2.49, 3.44, 4.13, 4.47, 5.30, 6.02, 6.29, 6.43, 7.02, 7.52, 8.35, 9.35, 9.40, 10.17, 11.28 p. m. Sunday—2.17, 2.37, 4.47, 7.47, 8.01, 8.52, 9.24, 9.40 10.02, 10.32 a. m., 12.40, 1.45, 2.40, 3.17, 3.30, 5.41, 6.35, 6.48, 8.13, 8.35, 9.42, 10.22 p. m.

For Newark—5.26, 6.29, 6.57, 7.05 7.25, 7.28, 7.47, 8.11, 8.36, 8.46, 9.30, 9.59, 11.00 a. m., 1.18, 2.31, 2.49, 3.44 4.13 4.47 5.30 5.53, 6.29, 7.06, 7.32, 8.36, 9.40 p. m. Sunday—7.41, 8.52, 9.24, 10.02, 11.10 a. m., 12.18, 1.45, 2.40, 3.17, 3.30, 5.41, 6.48, 6.52, 8.13, 8.36, 9.42, 10.22 p. m.

For Somerville 5.19, 7.12, 8.21, 9.32, 9.55, 11.00 a. m., 1.01, 2.02, 2.11, 3.52, 4.52, 6.05, 6.29, 6.57, 8.04, 6.19, 6.38, 7.12, 7.32, 8.06, 8.21, 9.37, 10.23, 11.26 p. m., 12.55 night. Sunday—5.45, 8.42, 11.13 a. m., 2.02, 3.40, 5.37, 6.30, 10.15, 11.16, 11.25 p. m.

For Flemington—7.12, 11.00 a. m., 2.11, 5.29, 6.19 p. m. Sundays—8.42 a. m., 5.37 p. m.

For Phillipsburg and Easton—5.25, 8.21, 9.55 a. m., 2.11, 5.29, 6.47 p. m. Sunday—5.45 a. m., 2.05, 8.05 p. m.

For Bethlehem, Allentown and Mauch Chunk—5.25, 9.54 a. m., 2.11, 5.29 p. m. Sundays—5.45 a. m., 2.05, 8.05 p. m.

For Wilkesbarre and Scranton—8.55, a. m., 2.11, 5.48 p. m. Sundays—5.45 a. m., 5.47 p. m.

For Long Branch and Ocean Grove, etc—8.11, 11.00 a. m., 1.18, 2.31, 4.47, 6.22, 11.28 p. m. Sunday (except Ocean Grove) —8.52, a. m., 3.30, 8.12 p. m.

For Red Bank—8.11, 11.00 a. m., 1.18, 4.13, 4.47, 6.22, 11.28 p. m. Sundays—8.52, a. m., 3.30, 8.12 p. m.

For Lakewood and Atlantic City—9.34, 1.18, 2.49, (4.13 p. m. Lakewood only.)

For Toms River and Barnegat—8.37, 9.50 a. m., 1.18, 2.49, 4.13 p. m. Sundays —8.52 a. m.

For Philadelphia—5.17, 7.12, 7.44, 8.44, 9.44, 10.51, 11:44 a. m., 12.46, 1.39, 2.44, 3.21, 4.21 p. m., 1.17 night. Sunday—5.17, 9.55, 10.51 a. m., 2.45, 4.55, 6.45*, 5.37, 7.47, 9.47, 11.25 p. m., 1.17 night.

For Trenton—5.17, 7.12, 7.44, 8.44, 9.44, 11.44 a. m., 12.46, 1.01, 1.39, 2.44 3.21 p. m., 1.17 night. Sunday—5.17, 5.45, 9.55, 10.51, a. m., 2.45, 4.15, 5.37, 6.45, 9.47 p. m., 1.17 night.

For Reading and Harrisburg—5.17, (10.51 Reading only), a. m., 2.45, (6.45, 8.21 through train,) 1.17 night. Sunday—5.17 a. m., 2.05, 5.37, 6.35 p. m., 1.17 night.

For Pottsville, Sunbury and Williamsport—5.19, 9.55 a. m., 2.11 p. m. Sunday—2.03 p. m.

For Baltimore and Washington—1.17, 3.51, 10.44 a. m., 12.35, 2.45, 6.45, 7.46 p. m., 1.17 night. Sunday—10.44 a. m. 12.39, 2.45, 6.45, 7.46 p. m., 1.17 night.

*Change cars at Bound Brook.

W. G. BESLER, Vice Pres. & Gen. Mgr. C. M. BURT, Gen. Pass. Agent.

PENNSYLVANIA RAILROAD.

THE STANDARD RAILROAD OF AMERICA

Protected Throughout by the Electric Automatic Block Signal System.

On and after October 10, 1905.

Trains will leave Elizabeth as follows:

f 2.35 P. M. Chicago, Cincinnati, and St. Louis Express.

f 6.40 P. M. St. Louis and Cincinnati Express.

f 6.40 P. M. Western Express.

f 8.37 P. M. Pacific Express.

Chesapeake and Ohio Railway—f 8.39 a. m. week-days.

Southern Railway Express—f 12.58 a. m. daily.

Atlantic Coast Line—f 10.06 a. m. and f 10.07 p. m. daily.

Seaboard Air Line—f 12.58 and f 1.04 p. m. daily.

For Baltimore and Washington—f 12.58, f 8.39, 9.06, f 10.06 a. m., 1.04 and 10.06 p. m. On Sunday at f 12.58, f 9.06, f 10.06 a. m.; 1.04 and f 10.07 p. m.

For Trenton and Philadelphia—1.01, 6.46, 7.10 (Trenton only), 8.06, f 8.39, 9.06, f 10.06, 11.42 a. m., 12.40, 1.04, 2.04 (Trenton only), f 2.35, f 3.32, f 6.40 (Philadelphia only), f 7.25, 7.44, f 8.37, 10.08 p. m. Sundays—1.01, 6.51, f 9.06, f 10.06, 10.40 a. m.; 1.04, f 2.35, 5.52, f 6.40 (Philadelphia only), 7.44, f 8.37 and f 10.07 p. m.

For Atlantic City—Through Vestibuled Express Trains, Buffet Parlor Cars, Passenger Coach, and Combined Coach, f 10.33 a. m. and f 3.35 p. m. week-days. Sundays—Through Vestibuled Train, Pullman Parlor, Dining, and Smoking Cars and wide Vestibuled Coaches, f 8.33 a. m.

For Atlantic City—Via Delaware River Bridge, f 2.35 p. m. week-days; 6.51 a. m. Sundays.

For Cape May—1.01 night, daily.

For Lambertville, Phillipsburg and Stroudsburg, Via Trenton—6.46, f 8.39, and 11:43 a. m., f 2.35 p. m. week-days; 6.51 a. m., 5.52 p. m. Sunday.

For Long Branch, Asbury Park, Ocean Grove, and points on New York and Long Branch R. R., 9.37 a. m., f 1.03, and f 5.43 p. m. week-days. Sundays —10.03 a. m., and 5.40 p. m. Stop at North Asbury Park for Asbury Park and Ocean Grove on Sundays.

For Brooklyn, N. Y.—Trains connect at Jersey City with Pennsylvania Annex boats for Brooklyn.

"f" Stops on notice to Agent or on signal.

W. W. ATTERBURY, Gen'l Manager. J. R. WOOD, Pass'r Traffic Man.

GEO. W. BOYD, General Passenger Agent.

Lehigh Valley Railroad

Time Table in Effect June 18, 1905.

LEAVE SOUTH PLAINFIELD, N. J.

8.00 a. m. daily (except Sunday) local to Mauch Chunk.

8.37 a. m. daily for Easton, Wilkesbarre, Rochester, Buffalo and principal intermediate stations.

1.57 p. m. daily, local for Easton, Mauch Chunk, Hazleton, Pottsville and Shenandoah.

4.58 p. m. daily (except Sunday) "Wilkesbarre and Scranton Express" Solid vestibule train to Wilkesbarre, through Parlor Car via D. & H. R. R. to Scranton and Carbondale.

6.21 p. m. daily (except Sunday) local to Easton.

6.40 p. m. daily solid vestibule train to Buffalo, Toronto and Chicago and principal intermediate stations except Rochester.

FRANK BOWLEY, City Ticket Agent, 213 West Front Street, Plainfield, N. J. Telephone 112-B.

Gas and Gasoline Engines

For all Purposes.

Machine Jobbing.

VALENTINE GAS ENGINE CO., Sycamore St. 'Phone.

H. EGGERDING,

121 Park Ave., Plainfield, N. J.

Manufacturer of the Celebrated JOCKEY CLUB AND C. O. D. CIGARS

advices a trial of his new Clear Havanas —"La Union de Cuba" and "Excellencia."

PAINTERS AND DECORATORS.

We call your attention to our fine display of

New Wall Papers.

We can't describe the patterns, but they are new, striking and effective, and with our large assortment we are sure to please.

Paints, Oils and Varnishes.

Woolston & Buckle,

145 North Avenue.

Good Taste in Decorating

is a very important thing in the attractiveness of your house.

We do decorating, painting and papering that's up to the queen's taste of artistic beauty—and our prices are attractively low.

Splendid assortment of Wall Papers, latest designs and tints. They're high quality will delight you, and our low prices will please your pocketbook. Come and see.

JAMES C. HANSEN, 141 E. FRONT STREET.

1905 Wall Papers.

IMPORTED & AMERICAN GOODS.

C. CONOVER & CO.

Decorators, Painters and Paperhangers. Window and Plate Glass.

115 Elmwood Pl. Tel. 226-J

I. N. WYCKOFF,

PAINTER AND DECORATOR,

556 West Front Street.

Papering a specialty. First-class work my motto. Glass furnished and Glazing done.

Telephone 292-L.

STONE

AT

Bartle's Stone Yard

Corner Church and Second Streets. All kinds of

Cut Stone, Building Stone,

Flagging and Curb Stone.

Have some 18-inch and 2 and 3-feet walk very cheap. Leave orders for your foundation and cesspool stone with us.

Advertised Mail Matter.

Plainfield, N. J., Oct. 16, 1905.

E. H. BIRD, P. M.

Brumby, Mr John	Kenney, Marshall
Beagan, Mr J P	LaTourette, Miss Lucie
Brawn, The Misses	Lemmor, Miss Isabel
Carlson, Miss Selma	LeBau, Mr A D
Cohen, Miss Dara	Noble, Mr H U Noble
Case, Mr E M	McGinnis, Miss Bridget
Dyke, Miss D	Pearsall, Mrs L M
Drumwright, Mr Thos	Page, Hattie P
Dramgoole, Mrs Violet	Recychurt, Miss Clara
Englehart, Mrs F C	Ricketts, Miss C G DeP
Eagles, Mrs G M	Ryan, Thomas
Garbowicz, Mr M	Smalley, Miss H S
Hulbech, Mrs A	Sutton, Mr Wm
Holcomb, Mrs C C	Steele, Mr Wm
James, Mr Ward	Talmadon, Mrs L M
Johnson, Miss Lucie	Wanted Po
James, Miss Louise	Waters, Mr Fred
Kearney, Miss Clara	Wood, Miss Annie T B
King, Mr Winnie	Williams, Miss Mary

Please Say "Advertised."

HARRIS SCHWARTZ

Ladies' Tailor and Dressmaker.

Place your orders for Fall Alterations and Fitting now. Avoid delay later. New York Expert.

208 WEST FRONT ST.

679 W. Fourth St 'Phone 308-L

M. D. O'KEEFFE,

Carpenter and Builder.

All work Promptly Attended to and Estimates Cheerfully Given. Jobbing a Specialty.

L. Moraller & Son,

Watchmakers and Jewelers.

Watches, Clocks and Jewelry. Fine Watch and Clock Repairing a Specialty.

219 Park Ave. Plainfield, N. J.

WORTH & MARSH

(Successors to J. J. Heidelotf.)

31 Somerset St., Plainfield, N. J.

The New Air Light with 150 candle power mantle.... Complete 69c

J. W. VAN SICKLE,

128 North Ave., Plainfield, N. J.

Fresh and Salted Meats.

Game in Season. Philadelphia Scrapple.

Orders called for and delivered promptly. Telephone No. 463-J.

Ralph Bullman,

CARPENTER and BUILDER

Estimates. Jobbing. Special Repairs. 93 Grandview Ave. 'Phone 562-J.

Baggage Express.

HOAGLAND,

230 Park Ave. Tel. 524-W

The kind that mother used to make.

PIES, CRULLERS, CAKE and ICE CREAM. All Home-made

W. W. WARNOCK,

'Phone 313-W. 144 West Front St.

SECOND-HAND MEN'S CLOTHING

bought. Good prices given. Postal or note receives prompt attention.

L. RICHARD, 7 Somerset St.

Heating Stoves and Ranges.

Special attention is given to this line—it is our aim to carry the best line of goods obtainable. The quantity sold by us during the year is a guarantee of right prices. Let us show you our line before you buy. Repairs furnished for all furnaces, stoves, ranges or heaters. We stock repairs for all stoves sold by us.

Tinning and Plumbing.

We call attention to our repair department. Have your heaters put in order now before cold weather reaches you. Estimates given. Satisfaction guaranteed.

Housefurnishing Department.

We cannot enumerate all the articles used in the house, but we have them all. The "Universal" Bread maker kneeds bread in 3 minutes and you need one every time you make it. Universal Cake maker is the newest thing out.

A. M. Griffen, 119-123 East Front Street. Tel. 6-J.

CLYDE LINE TO FLORIDA

ONLY DIRECT ALL WATER ROUTE BETWEEN

NEW YORK, BOSTON and CHARLESTON, S. C. JACKSONVILLE, FLORIDA.

St Johns River Service between Jacksonville and Sanford, Fla., and Intermediate Landings

The "Clyde Line" is the favorite route between NEW YORK, BOSTON, PHILADELPHIA and EASTERN POINTS, and CHARLESTON, S. C., and JACKSONVILLE, FLA., making direct connection for all points South and Southwest

Fastest Modern Steamships and Finest Service

THEO. G. EGER, G. M.

WM. P. CLYDE & CO., General Agents 19 State Street, NEW YORK

Fall Opening of Suits, Overcoats and Cravenettes

in all the new shades and cut to fit. Boys' Suits and Men's Furnishings and Hats.

Clothing to Order.

WERNER'S Clothing House

206 West Front Street, Plainfield, N. J.

BUY YOUR FURNITURE AT

Powlison & Jones.

149 & 151 East Front St.

Lindsay's Pure Milk and Cream

will not disappoint the most exacting expectations for High Quality and Cleanliness—besides, it is delivered promptly, direct from our farm. Your orders are solicited.

LINDSAY'S DAIRY Farm—Mountain Ave Telephone 273-L

Harry K. Lister

161 North Ave.

Opp. Depot Tel. 569-J

Edison Phonograph $10 to $50

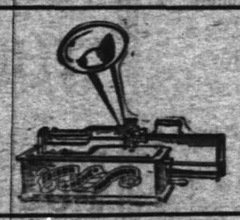

Victor Talking Machines.

Supplies for all makes. Cash or Easy Terms

Guns, Ammunition, Footballs and Supplies

M. A. BROWN,

Telephone 877-L. 218 West Second Street.

NOTICE—I have secured a Sixth avenue tailor—would like you to try our Superior Cleaning and Pressing Process. Expert on Full Dress Suits. Store will be open from 7 o'clock a. m. to 8:30 p. m., to accommodate patrons to and from trains. Leave your suit in the morning, will be ready in the afternoon. After you have had a N. Y. press you'll not go elsewhere.

BLAIR'S -:- -:- BLAIR'S

Hawes Fall Line of Hats Are In.

"TOWN TOGGERY SHOP." 119 Park Avenue.

Fall Hats, Caps, Gloves, Underwear and Shirts.

Large assortment at popular prices.

O. M. DUNHAM,

Hats and Furnishings. 126 Park Ave.

TO LAY CORNERSTONE.

Woman's Club, of Orange, Will Hold Simple Ceremony.

The ceremony of laying the cornerstone of the new clubhouse of the Women's Club, of Orange, will take place next Wednesday, at 11 o'clock. The programme will be brief, with prayer by Dr. J. M. Ludlow. Mrs. Clara Ropes Prescott, one of the charter members, will read a history of the club from its start in 1873, after which the stone will be laid by Mrs. Stewart Hartshorn, president of the club, and Mrs. Albert O. Field, president of the Realty Company, the organization which, by its devoted perseverance and energy, has succeeded in making the building an accomplished fact.

The dates, 1872-1905, will be carved on one side of the stone, the club monogram on the other, and the usual records will be placed in the box to be laid with the stone. The Mayors of East Orange and Orange, and the presidents of South Orange and West Orange, will be among those invited to the platform.

ANOTHER STOCK EXCHANGE.

Concern with $125,000 Capital Stock Files Papers.

Another New Jersey stock exchange, organized, it is understood, for the purpose of encouraging New Yorkers to do business in this State, so as to escape the transfer tax law of the Empire State, had its articles of incorporation placed on record today in the County Clerk's office. It is set forth that its objects are to purchase and sell all kinds of stocks and bonds, to act as a clearing house for securities dealt in by members of the exchange and to carry out contracts of all kinds.

There is an authorized capital stock of $125,000, divided into 1,250 shares of usual par value of $100 each, and $1,000 has been paid up. Miguel E. de Aguers, Alan R. Hawley and Joaquin W. de Aguers are the incorporators, and the New Jersey Registration and Trust Company of East Orange is named as the local agent.

The first concern of the same name filed its papers last May.

ROOSEVELT IN A NEW LIGHT.

"Best Advertiser in the World," Says Charles Emory Smith.

"Theodore Roosevelt is the best advertiser in the world," said former Postmaster General Charles Emory Smith Wednesday night at the banquet at the Waldorf-Astoria that concluded the session of the convention of the International Advertising Association.

"Not because he tries to advertise," said Mr. Smith, "but because he has the best thing. Whether it is in killing bears, or playing tennis, or in politics, or diplomacy, he always choses the right time and the right place, and comprehends public and international questions with broadness of vision."

Among other speakers at the banquet were Job E. Hedges, J. Hamilton Lewis, Samuel L. Powers, of Boston, and John McNaugh, of San Francisco. The advertising men from all parts of the country have been in session three days.

MUSICIAN MISSING.

Disappeared After Leading Orchestra at a Reception.

William H. Bush, a well-known musician, of Montclair, has been missing from his home, No. 110 South Fullerton avenue, since last Friday. He led an orchestra at a reception Thursday night, and was seen at 5 a. m. the following day getting on a trolley car bound for Newark.

Mrs. Bush reported his absence to the Montclair police, and Detective Edward Reilly has searched Newark and surrounding towns for the missing man without result. There is no reason why Bush should have left home, as his family relations were harmonious. He is five feet five inches tall, of dark complexion and 42 years old.

She Smuggled in $22,000 Necklace.

Washington, Oct. 21.—Treasury agents have just recovered $13,000 duty on a $22,000 diamond necklace smuggled into the country by a woman well known in New York society, but whose name is kept secret. They learned that she had purchased the jewels in Europe, but too late to catch her, as she came in with them. They went at once to her residence, but she had gone to Philadelphia. They followed her, only to chase her through Chicago and Boston and back to New York before they caught her in a theatre in that city. She begged that she be not arrested, saying that the following morning she would give up the necklace. Instead of doing so her attorney appeared and handed over the $13,000.

Dover Lineman Falls from Tree.

Dover, Oct. 21.—John K. S. Bell, a lineman employed by the Dover Electric Light Company, was seriously injured Tuesday afternoon by a fall from a tree on Randolph avenue, where he was working with a gang stringing wires. Bell fell about thirty feet, causing a hemorrhage from the lungs and cutting his elbow so that it was necessary to sew up the gashes. He was badly bruised about the body. Dr. M. F. O'Shea attended him and then took him to his home on Bergen street.

—Daily Press want ads. pay.

If You Once Realize the Benefits to which Life Insurance in The Prudential entitles you, you will soon join the ranks of those who are carrying its policies. Let us explain the benefits to YOU.

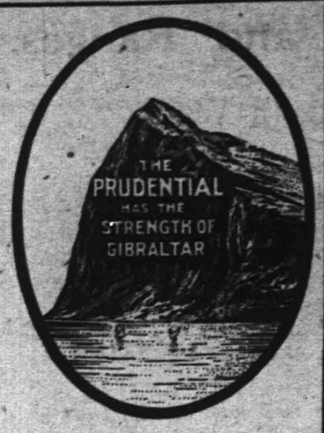

Write for Information of Policies.

The Prudential

Insurance Co. of America. Home Office, NEWARK, N. J.

Incorporated as a Stock Company by the State of New Jersey

JOHN F. DRYDEN, President.
LESLIE D. WARD, Vice President. EDGAR B. WARD ad Vice President.
FORREST F. DRYDEN, 3d Vice President. WILBUR S. JOHNSON, 4th Vice-President and Comptroller.
EDWARD GRAY, Secretary.

C. E. BALL, Sup't., Rooms 2-3-4, Bank Building, E. Front St. and Park Ave 2136
Plainfield, N. J. Telephone No. 334-L

FRED'K J. POPE, Dist. Man'g'r Ordinary Dep't, Room 214, Babcock Building, Plainfield, N. J.
Telephone 2-3, Plainfield.

SPORTS HERE AND THERE

DIAMOND DUST.

The Hobokens will play the Royal Giants at St. George's Cricket Grounds tomorrow.

Manager McGraw says that with the possible exception of one or two players, he expects to present this year's lineup next season.

This has been one of the most successful seasons for Frank Burke, of the Elizabethport Stars. The patronage has been unusually large and the majority of games very satisfactory.

The fans of Philadelphia are planning to give the Athletics a big reception. There will be a parade with a band of music, to be followed by a banquet. The team in addition to other money will receive $1,000 from the sale of souvenir cards containing photos of the players and a sketch of each one.

Considering the fine showing made this year by "Phil." Smith, the Plainfield High School pitcher, it is quite likely that he will be found in fast company within a few years. While he remains in school he will be an important factor in its games. He is by far the best pitcher the High School has had in several years.

FOOTBALL.

The Plainfield High School eleven is exceptionally strong this year and the prospects of a fine showing are good.

North Plainfield High School has during the past few years lacked a football team of proper weight to make a good showing, but this year the prospects are better.

The local games in football scheduled for today are as follows: Plainfield High School against Cranford High School at Cranford; Leals against Morristown Academy at Morristown, and Alis against Dunellen.

Aside from the interest in the local football games, there is probably not a city in the State where so much interest is shown in the big college games as in Plainfield. There are a host of people here who have friends playing on college elevens.

Meyer Remanded.

Ferdinand Meyer, charged with a long string of bicycle thefts, was remanded until night by Justice Mosher last evening. Meyer still refuses to make a statement. George Johnston, of Scotch Plains, has taken an interest in the young man's case, and will see that he has legal advice.

—Daily Press want ads. pay.

—Robert Scott will spend tomorrow with Bound Brook friends.

When Your House Is On Fire

it is too late to procure A Policy of Fire Insurance.

Why not take the necessary precaution, and provide Ample Protection for your property now?

We represent the Best Fire Insurance Companies in the world—those famous for the prompt and just settlement of claims.

Our rates are so low, you cannot afford to carry your risk alone.

Elston M. French.

171 North Avenue,
Tel. 54. Plainfield, N. J.

NEW YORK OFFICE,
141 Broadway.

PLAINFIELD HIGH SCHOOL TAKES SWEET REVENGE

DEFEATS CRANFORD HIGH HIGH SCHOOL BY A SCORE OF 45 TO 0.

The Plainfield High School eleven turned the tables on Cranford High School team today in a decisive manner, by defeating its opponents by a score of 45 to 0. During the past two years Cranford has defeated Plainfield by big scores, but this year the local team took revenge. The feature of the game was the playing of all three backs for Plainfield who hit the line and ran the ends to perfection. Loizeaux and Martin registered runs of 30 and 40 years each respectively. Cranford never made first down against the home team during the whole game.

The best playing for Cranford was done by Daggett and Wagstaf, but on the whole Cranford line never held the heavy onslaught of the Plainfield backs. Stuart Freeman, the star fullback for Plainfield, was not in the lineup. Plainfield outweighed Cranford by as much this year, as the latter has outweighed the locals in past seasons. Today's game serves as good preparation for the Plainfield team for the hard games of next week, when Westfield and Perth Amboy will visit the local gridiron, and for Leal's game on Election Day. The score:

Plainfield.		Cranford.
Leggett		Condert
	Centre.	
Gideon Fountain		Priff
	Right Guard.	
Todd		See
	Right Tackle.	
Mahaffey		Cooper
	Right End.	
Osgood		Abry
	Left Guard.	
Rittenhouse, Fountain		Winkler
	Left Tackle.	
Martin		Page
	Left Guard.	
H. Freeman, Flanders		McKenney
	Quarterback.	
Lyness		Daggett
	Right Half-back.	
Douglass		Wagstaf
	Left Half-back.	
Loizeaux		T. Cooper
	Full-back.	

Referee—Brokaw, of Plainfield. Umpire—Page, of Cranford. Timers—Reed, of Plainfield, and Smith, of Pingry. Linesmen—Robbins and Titsworth, of Plainfield. Times of halves—15 and 15 minutes. Score first half—P. H. S., 28; Cranford H. S., 0. Score second half—P. H. S., 17; Cranford H. S., 0. Final score—P. H. S., 45; Cranford H. S., 0. Touchdowns—Douglass, 3; Mahaffey, 1; Martin, 2; Loizeaux, 2. Goals from touchdowns — Flanders, 3; Douglass, 2.

CLOSED PORTALS.

Noah Dove encampment held a lively meeting Thursday night in spite of the rain. Three candidates were put through two degrees.

Somerset Council, No. 104, Jr. O. U. A. M., will act as host for several visiting delegations from Bayonne, Bound Brook, Scotch Plains and other places. An entertainment and smoker will mark the gathering.

Governor Stokes Coming.

Governor Stokes is to address a meeting in Saengerbund Hall in the interest of Joseph Frelinghuysen on Wednesday night, November 1. On the same evening he will speak in this city in behalf of Ernest R. Ackerman. Messrs. Frelinghuysen and Ackerman are Republican candidates for State Senator.

Miss L. Walduck has returned from Asbury Park, where she spent the summer, and is now again living at the Truell Inn.

—If you want anything, advertise in The Daily Press.

REPUBLICAN RALLY.

Campaign Will Open with Big Mass Meeting at the Theatre.

Secretary William Newcorn, of the Republican city committee, announced plans for the first rally of the campaign this morning. The list of speakers is an imposing one.

The meeting will be held at the New Plainfield theatre Wednesday night, November 1. It is expected to be the biggest thing of its kind since the days of the old Music Hall meetings.

Speeches by Governor Stokes, Senator Kean and Congressman Fowler are on the programme. All the candidates will be present. E. R. Ackerman, the Senatorial candidate, will speak, and it is hoped to have former Governor Foster M. Voorhees make an address also.

Before the meeting a big brass band will head a parade about town.

CHRISTIAN FIELD.

The foreign mission offering will be taken up at the Congregational church tomorrow.

The Holy Cross Sunday school will reopen tomorrow at 9:30 after the summer vacation.

EPWORTHIAN RALLY.

Successful Affair of First M. E. Society.

The autumnal rally of the Epworth League of the First M. E. church was held in Vincent chapel last night and was a great success, bringing together a majority of the members and their friends. The chapel was elaborately decorated with corn stalks, pumpkins and other autumnal foliage. The social committee purposely omitted a set programme, intending that the affair should be purely social.

The time was spent in playing games of all kinds, and by way of diversion the Epworthians enjoyed popping corn and eating big red apples. Miss Edna French and Miss Huber were in charge of the affair, arranging the details.

Children of Mary Entertain.

The Children of Mary of St. Mary's church gave the first of a series of social affairs in the school hall last night. Recitations were given by W. J. Romaine and Walter Sherwin and vocal solos by the Misses Anna Daley, Julia Day and Julia Keeley. Dancing was afterward enjoyed until midnight. The arrangements were in charge of a committee of which Miss Mary Mercier was chairman.

-:-NEW PLAINFIELD THEATRE-:-

PLAINFIELD'S FIRST MODERN AND PERFECT PLAYHOUSE.

W. J. COUNIHAN - - - - - - MANAGER.

Today at 2:15. Tonight at 8:15.

Sheppard's Moving Pictures.

Very Pleasing Performance.

Prices: Matinee—25c, 35c; Night—25c, 35c, 50c.

Tuesday Night, October 24th.

The Big Scenic Production

"The Shadow Behind The Throne."

Prices—25c, 35c, 50c, 75c.

Next Thursday, October 26th,

.....The Distinguished Society Favorite.....

GRACE GEORGE

in Wm. A. Brady's production of

"The Marriage of William Ashe."

By Mr. Humphrys Ward. Dramatized by Margaret Mayo.

The cast is well chosen and numbers two Englishmen favorably known on both sides of the Atlantic.

H. REEVES SMITH and BEN WEBSTER

who will play William Ashe and Geffrey Cliffe.

The Society Event of the Season.

Prices—25c, 50c, 75c, 1.00, 1.50.

Plenty of choice reserved seats

FRIDAY NIGHT, OCTOBER 27.

GIRLS! | MUSIC!

LAUGHTER!

RICHARD CARLE

Presents himself in

"THE MAYOR OF TOKIO."

A Farcial Opera in 2 Acts.

Book by Richard Carle. Music by Wm. Frederick Peters

MUSICAL HIT OF THE SEASON.

Company of 80 Caredispellers.

BEAUTY! | COMEDY!

SONG!

Richard Carle Amusement Co,

CHAS. MARKS, General Manager.

PRICES—25c, 50c, 75c, 1.00, 1.50.

Plenty of Choice Reserved Seats Left.

ENTHUSIASM HYPNOTISM

(Continued From Page 1.)

tion of attention, each person is off guard as to his individuality, the central attitude toward life disappears, and the psychological crowd is "suggestible"—capable of receiving suggestions.

The lecturer told of an experiment made by a psychologist in which a young man was hypnotized and told that when a person entered the room he would rise, strike a match and light the gas. Then he was awakened from his hypnosis and the subject and hypnotist conversed together. The subject had no recollection of anything that had been told him. But that minute that a person entered the room he arose and lighted the gas, although the room was already lighted. When asked why he did it he sheepishly said he did not know, but that the idea just came into his mind to do it. A second and a third time the impression came to him when persons entered the room.

This, Professor Vincent explained, is supposed to be the lower self asserting itself over the highest self of the dead personality. He then elaborated on the arts of the spellbinder, telling how the patent medicine vender on the street corner describes certain symptoms until thirty out of fifty men in his audience will put their hands to their backs to feel the pain. "I've done it myself," said Professor Vincent.

The political meeting was again described, and how the spellbinder works on his audience, mingling anecdote with argument, and driving home the argument he is making without seeming to do so. The next day the same ideas occur to the man who was in the audience, and he thinks he thought it out himself.

In closing, Professor Vincent said that the influence of the average crowd was downward and not upward, and that the people who accomplish things in the world, and who work for the world's advancement, are those who resist the mind of the mob and refuse to act with it.

GOV. UTTER RENOMINATED.

Former Plainfielder Again Chosen for Office by Republicans.

George H. Utter, formerly of this city, now serving Rhode Island as Governor, has been renominated by the Republicans for a second term. Governor Utter is well-known here, where he has visited a number of times. He is related by marriage to Prof. Henry M. Maxson, superintendent of the Plainfield Public Schools.

Prior to becoming the executive of Rhode Island, Governor Utter was associated with "The Westerly Sun," and he still has an interest in that paper. His first time has given entire satisfaction and it is predicted that he will be re-elected.

Colonel Pavey Leaves.

Colonel Darwin C. Pavey, of the Dunellen Call editorial staff, has given up newspaper work for a time on account of ill-health. During his residence in Dunellen Colonel Pavey has done special work for New York and New England papers, and he has been very busy in consequence. After a short rest Colonel Pavey will take the editorship of the Republican, in his native city, Rome, N. Y., a position he held many years ago. Colonel Pavey is a newspaper man of the old school, and has made many friends in Dunellen through his many admirable qualities as a man and as a writer.

WE MUST VACATE.

Therefore we offer you the biggest bargains in

LEATHER GOODS

ever heard of before.

Don't let this sale go by without getting some of the great bargains offered. This is an opportunity of a lifetime, and you should come and see the beautiful leather goods offered at these low prices

DAVID DREIER.

LEATHER GOODS HOUSE,

110 W. FRONT ST. NEAR SOMERSET ST.

OPEN EVENINGS.

Men's and Boys' Fall and Winter Suits and Overcoats.

If you know and appreciate quality, style and true economy, do not miss these great bargains.

Men's $10.00 Suits at $6.90—Every garment is modelled along the lines most approved by fashion in all the very newest Fall mixtures of cassimeres, cheviots and tweeds. Special at $6.90

Men's $15.00 Dress Suits at $9.90—Pure worsted suits, in all the very newest shades and patterns in stripes, plaids and mixtures, cut and made equal to custom made garments, hand made throughout. Regular $15.00 suits. Special at $9.90

Men's Top Coats at $7.50—In all the handsome and most popular shades of tan and gray coverts, all sizes. Special at $7.50

Men's Winter Overcoats at $6.90—Cut long and loose, made of all the smartest and most desirable materials and trimmed in the best possible manner. Special at $6.90

Cravenette and Rain Coats—The proper coat for dry or wet weather, in all the very latest plain and mixed colors. Special at $8.50

New York Clothing Co.,

202-204 W. Front St. M. Weinberger, Mgr. Plainfield.

Don't Have Wet Feet

When you can buy Rubber Goods at the prices quoted below. I purchased a large stock of these goods just before the rise in the wholesale market and will give the advantage to you while they last. Come and get a bargain.

Men's Storm King Boots. Regular $4.00, now.....$3.25
Men's Short Boots. Regular $3.25, now.....$2.65
Boys' Storm King Boots. Regular $3.50, sizes from 3 to 6, now..$2.75
Youths' Storm King Boots. Sizes from 11 to 2, reg. $2.50, now..$2.00
Ladies' Storm Rubbers. Regular 65c, now.....50c
Ladies' Sandals. Sizes 2½ to 8, regular 50c, now.....40c
Misses' Storm Rubbers. Sizes 11 to 2.....45c
Child's Storm Rubbers. Sizes 4 to 10½.....35c
Men's Sandals, 6 to 11.....55c
Boys' Rubbers, sizes 3 to 6.....50c
Youths' Rubbers, Sizes 11 to 2.....45c

M. Abrams, 229-233 W. Front Street Plainfield, N. J.

Long Coat Special.

48 inches long, made of Meltons, Mixtures, Coverts, some with Astrachan collar and cuffs, some empire effects. Values from $8.00 up. While they are announced. Special at $4.98

THE PARIS.

214 W. FRONT ST. J. A FASS, PROP.

ROADSTERS' CALENDAR.
Sun Rises 6:19 a. m.
Sun Sets 5:10 p. m.
Lanterns must be lighted 6:10 p. m.

THE DAILY PRESS.

THE WEATHER
Fair tonight and Tuesday.
Maximum, 53; minimum, 32; 48 hours ending at noon today. Ther. at noon, 50.

Established May 10, 1887. PLAINFIELD, NEW JERSEY, MONDAY, OCTOBER 23, 1905. Two Cents a Copy—$5 a Year.

BAPTISTS IN CONVENTION

Three Days' Session of Denomination in New Jersey Begins Today.

PROGRAMME IN FULL

Begins This Afternoon in Central Baptist Church—Plainfielders Among the 250 Delegates.

The Baptist State convention commenced today in the Central Baptist church, East Jersey street, Elizabeth. There are 250 delegates, including representatives of the First and Park Avenue Baptist churches in Plainfield.

The association will be in session three days, beginning this afternoon at 2:30 o'clock. This will be the eighth annual meeting of the New Jersey Baptist Pastors' Conference. The Rev. Dr. John W. Lyell, of Camden, will preside, an dthe programme will be:

2:30—Devotional services, Rev. J. V. Ellson; 2:40—Reading of minutes and appointment of committees; 2:45—"Ministerial Ruts—How to Avoid Them," Rev. J. M. Stifler; 3:10—Discussion; 3:30—"Some Recent Studies in the Psychology of Religion," Prof. E. E. Ayres; 4:00—Discussion; 4:15—Business; 4:25—Offering to meet current expenses; 4:30—"Have You Accepted the Holy Spirit?" Rev. Kittredge Wheeler; 5:00—Adjournment.

This evening the fifteenth anniversary of the Baptist Young People's Union will be held. The Rev. William W. Barker, of Phillipsburg, president of the State B. Y. P. U., will be in charge. A song service at 7:30 will be followed by the reports of officers. President Barker will deliver a fifteen-minute address on "Retrospect and Prospect." The Rev. Dr. B. L. Whitman, of Philadelphia, a widely known speaker, will make an address on "Lost Christian Arts and Their Recovery." An offering will be taken and the session will close with a devotional service. The associational vice-president of the State B. Y. P. U. for the East district is the Rev. J. V. Ellson, of Elizabeth.

Tomorrow will be given up to the seventy-sixth anniversary of the Missionary convention. Edward J. Brockett, of East Orange, president of the Baptist State convention, will preside. An address of welcome will be delivered by the Rev. Dr. Everett T. Tomlinson, of the Central Baptist church, Elizabeth, to which a response will be delivered by Mr. Brockett. A number of reports will be presented. An address on "Denominational Interests" will be delivered by the Rev. Dr. T. M. Eastwood, of Burlington. The obituary report will be read by the Rev. Albert Foster, pastor of the Roseville Baptist church, who is chairman of the obituary committee. Rev. D. G. Garrabrant will present his report as treasurer.

An address on "Christian Stewardship" will be given by the Rev. A. B. Sears, of New Brunswick.

Most of the afternoon session will be taken up with the reading of the annual report of Rev. Delavan De Wolf, of Newark, for fifteen years corresponding secretary and superintendent of missions. Rev. Frank A. Smith, of Haddonfield, will speak on "Mission Fields at Our Own Doors." This will be followed by a discussion of the report by appointed and voluntary speakers. Among the appointed speakers are Rev. Judson Conklin, of Trenton; Rev. Johnson L. Miner, of New Brunswick; A. W. Wishart and R. H. Johnson.

The election officers for the Missionary convention will be an important feature of this session.

Tomorrow evening the subject of missions will be continued. A praise service led by Gorrell Puick will be held at 7:30 o'clock, and at 7:45 there will be stereopticon views illustrating a lecture on "Foreign Missions at Home." The Rev. Dr. William M. Lawrence, of the North Orange Baptist church, will make the address, taking as his theme "Eagle Rock."

The morning and afternoon of Wednesday, the closing day of the convention, will be the sixty-seventh annual meeting of the New Jersey Baptist Education Society. Rev. Dr. O. P. Eaches, of Hightstown, will preside.

The programme for the morning session will be: 9:30—Singing and devotional service; 9:45—President's address; 10:00—Appointment of committees; report of the board; report of the treasurer, L. B. Hartman; 10:15—Address, "Does the Ministry Offer Educated Young Men Greater Opportunities than Other Callings?" T. M. Eastwood; 10:40—Singing; 10:45—Address, "How Far Have Modren Conditions Modified the Conventional Type of Minister?" E. A. Woods; discussion; 11:00—Joint session, with annual sermon by the Rev. A. S. Allyn. The afternoon

(Continued on Page 4.)

S. P. T. Wilbur,

Mr. Wilbur is the Republican candidate for freeholder. He is a former member of the Common Council and has been an active leader in local politics for a number of years. Mr. Wilbur is prominent in the Elks and other fraternal orders. The vacancy was caused by the death of Capt. J. F. Hubbard, director of the board.

FANWOOD VOLUNTEERS HOLD A CELEBRATION

FIFTEENTH ANNIVERSARY OBSERVED WITH ENTERTAINMENT AND DANCE.

The Fanwood fire company celebrated its fifteenth anniversary Saturday night with an entertainment and dance at the fire house. Several hunderd guests attended the affair.

The pretty little fire house was decked with autumn leaves and flowers, and a great log fire blazed in the hall. The whole effect was unusually charming.

The entertainment was furnished by C. T. Wiegand, monologuist and impersonator, and Adrian Plat, conjuror. Both are professionals, and they scored a decided success. The dance followed the entertainment. Refreshments were served.

Fanwood fire company has had a mot successful existence. It was organized in October, 1890, and has been growing steadily ever since. It is one of the few fire companies of the State that was not weakened in membership by the recent tax exemption decision.

Early in its existence the company raised the slogan "Every Fanwoodite a fireman," and today there are very few men in the borough who do not belong. Men of leisure, professional men and tradesmen serve together. Even Charles Batteil Loomis, the humorous author, is a member.

In the beginning of things the company met at the Fanwood Club, but eight years ago it decided to have a home of its own, and put up the present fire house. Last year the building was freed from debt. The officers of the company are:

President, Harry P. Robinson; secretary, S. G. Van Housen; treasurer, W. M. Maxim; foreman, W. M. Maxim; first assistant, Augustus Sheelen; second, S. G. Van Housen.

The committee that arranged Saturday's affair were George E. Hall, William M. Maxim, J. M. Uhler, B. P. Hall, Charles B. Loomis and H. C. Christianson.

ELECTION BOARD VACANCIES.

Board of Elections Made a Number of Changes in the List.

The Union County Board of Elections met at Elizabeth Saturday and filled vacancies in several district election boards. Fred Myerholz was appointed in the First district, Fifth ward, Elizabeth, in place of the late Thomas Canty. John Sullivan was appointed in the Second district, Third ward, Elizabeth, in place of Thomas Burns. Michael A. Joyce was appointed in the First district, Third ward, Elizabeth, in place of James McCann, who is ill. H. D. Crowell was appointed to fill the place of his brother, D. Frank Crowell, deceased, at the Fourth ward, Rahway; H. B. Coggeshall was appointed at the Second district, Second ward, Summit, in place of Edward Hotchkiss.

The partial list of the challenges was submitted and approved by the board. The complete list has not yet been made out.

Glee Club in New Market.

The Rutgers College Glee Club will appear in New Market on Thursday evening, November 9. The entertainment will be held in Friendship Hall, under the auspices of the Sunshine Society of Holy Innocents' church, Dunellen. The proceeds will be turned into a fund for the repainting of the church.

Prof. Griggs on Emerson.

Edward Howard Griggs will deliver a lecture on Emerson tomorrow night in Vincent chapel. His talk is one of a series given under the auspices of the Ladies' Aid Society, of the First M. E. church.

—Daily Press want ads. pay.

ROBT. ABBOTT'S VICTORY

Plainfielder Wins Intercollegiate Golf Association Championship.

HE DEFEATS KNOWLES

Abbott Is a Sophomore at Yale and Will Be Entitled to the "Y"—Learned the Game Here.

Robert Abbott, of this city, a member of the Plainfield Country Club, won the championship of the Intercollegiate Golf Association on Saturday, when he defeated Ellis Knowles by 3 up and 2 to play in the thirty-six hole final round at the Garden City Golf Club. Both Abbott and Knowles are sophomores at Yale, and by his achievement the former is entitled to his "Y."

Abbott has been noted for playing a most consistent game of golf and his friends have predicted a promising future for him in the royal and ancient game. He recently celebrated his eighteenth birthday, and Knowles is a year his senior and comes from Pensacola, Fla.

When Abbott and Knowles started out on their all-day journey in the morning it was blowing a gale, and the keen air made heavy sweaters comfortable. The match was a good one and closely contested throughout. The new champion contents himself with a three-quarter swing, but the club head is traveling with rare speed when it meets the ball. Abbott went out in 42 to 44 for the Southerner, and on the completion of the first eighteen holes the champion showed a total score of 84, to 88 for Knowles.

Starting out in the afternoon, Knowles proceeded to make a good uphill fight, but the steady consistent playing of his opponet was too much for him, and the champion won the match by 3 up and 2 to play, his total score being 162, to 166 for Knowles. In all the accounts of the match the newspapers give Abbott great praise for his fine work.

Yale now holds both the team and the individual championship, the first time since 1902 that either title has gone to a son of "Old Eli." The record of the individual championship is:

1897, L. P. Bayard, Jr., Princeton; 1898, J. F. Curtis, Harvard, and John Reid, Jr., Yale; 1899 Percy Pyne, 2d, Princeton; 1901, J. G. Lindsley, Harvard; 1902, C. Hitchcock, Jr., Yale; 1903, F. Chandler Egan, Harvard, and F. O. Reinhart, Princeton; 1904, A. L. White, Harvard; 1905, Robert Abbott, Yale.

Abbott began playing golf on the course of the Plainfield Country Club and by earnest effort steadily improved his game, doing better each year. Those who have watched his work claim that he will yet make a top-notch record and attain high distinction in the game of golf.

TALK ON INDIA.

Given by Missionary in Congregational Church.

Rev. W. M. Zumbro, for many years a missionary in India, occupied the pulpit at the Congregational church, yesterday morning, giving an earnest talk on the life, customs and habits of the natives of India. He referred particularly to the various forms of worship and to caste, showing the great distinction made in each.

Mr. Zumbro gave encouraging reports of the progress of Christianity in India and of the increasing number of converts. He told of the part being taken in the mission fields by the Congregational missionaries and urged greater support for this work.

Last night Mr. Zumbro spoke at the Christian Endeavor Society meeting, when he told of the work among the young people of India.

An Illustrated Lecture.

David E. Titsworth will give an illustrated lecture at the Seventh-Day Baptist church tomorrow on "The Heroes of the Faith or Our Silent Witnesses." Mr. Titsworth has prepared this lecture which has to do entirely with the members and work of the Seventh-Day Baptist church. He gave it at the recent convention held at Shiloh, and at the request of many he has consented to repeat it tomorrow night. No admission will be charged, but a silver offering will be received.

Miss Smith Hurt.

While Miss Helen Smith, daughter of Mr. and Mrs. F. E. Smith, of West Fourth street, was crossing the street on Thursday, a girl riding a bicycle ran into her, the wheel striking her knee, inflicting a painful injury. Miss Smith has been confined to her bed ever since. The knee is badly swollen and bruised and it will probably be some time before she will be able to go out.

—William Gaston has resigned as a member of the Sagamore Musical Club.

BIKE THIEF CONFESSES; HELD FOR GRAND JURY

FERDINAND MEYER ACKNOWLEDGES TAKING EIGHT WHEELS.

Ferdinand Meyer, arrested for stealing H. C. Van Emburgh's bicycle and believed to be the author of all the bike thefts that have been puzzling the police for a year, was held for the Grand Jury this morning under $500 bail. He was arraigned before Justice Mosher and waived examination.

Meyer has confessed to eight bicycle thefts, including the Van Emburgh wheel. Six of the bicycles, he says, were stolen in this city and Cranford, and two in North Plainfield. Chief Kiely believes the young man is withholding at least eight other robberies from his confession. The Chief had a lot of trouble worming information from him, and thinks Meyer, hoping to make his sentence lighter, is trying to conceal the full extent of his operations. Fully twenty bicycles have been stolen here and in the borough within a year and the police are convinced that Meyer took practically all of them.

SENATORIAL NOMINEE TELLS WHERE HE STANDS

EDWARD NUGENT FAVORS EQUAL TAXATION AND LIMITED FRANCEISES.

In his letter of acceptance of the nomination for State Senator, Edward Nugent, of Elizabeth, sets forth his views on the leading issues in the present campaign. The letter is addressed to Frederick Zior, secretary of the Democratic county committee. It is as follows:

"In accordance with the statement made at the Democratic convention of Union county, October 18th inst., at which I was honored with the nomination of State Senator, I desire to make a formal announcement of my acceptance of the honor conferred upon me.

"I desire to state my position to the citizens of this county, irrespective of party, on the most important public questions at issue in this State, as follows:

"I believe in equal taxation. To carry it into effect, I believe in taxing the main stem, or right of way, terminals, depots, sidings and all other steam railroad property in the State at the same local rate as prevails in the respective taxing districts in which such property is situated. I am convinced that the revenue collected from the taxation of such property should be applied directly to such municipalities as have the burden imposed upon them of protecting railroad property in various ways. Such a policy would tend to lighten the taxes now paid by individuals, manufacturers and the public generally.

"I believe in limited franchises to public utility corporations. Having recently voted in the Elizabeth city Council against the granting of a perpetual franchise to the Public Service Corporation, and having insisted with my colleagues in that body, irrespective of party, for restrictions and conditions that would protect the public, I feel justified in assuming that such a record on my part furnishes the most substantial and conclusive proof of the honesty and consistency of my belief in the doctrine of limited franchises.

"I deeply appreciate the nomination for this high office, one that has been held by so many distinguished men of our county, and pledge myself, if elected, to the advocacy and support of remedial legislation which will carry into effect the vital principles which I have briefly mentioned.

"EDWARD NUGENT.

"Elizabeth, N. J., Oct. 19, 1905."

Garrett Dunham Recovering.

Garrett Dunham, of West Front street, who was recently injured by a fall from a trolley car, returned nome from Cooley's sanitarium yesterday. His mind has cleared remarkably and his complete recovery is assured. Dr. Adams took him for a ride in his automobile yesterday afternoon.

Drunk Fined $5.

"Cooney" Dunham, whose face is familiar to police court habitues, was arraigned before Judge Runyon this morning on a charge of drunkenness. It cost him $5 to get away.

Ballot Box Keys Wanted.

The election officers who have not turned in the keys of the ballot boxes are asked to send them at once to the office of the city clerk.

—When buying canned goods make sure you get the best. The White Label brand has always stood the test. Neuman Brothers are the local selling agents and quote a special price for lots of a dozen or more cans.

PLANT TO CLOSE DOWN

Harper, Hollingsworth & Darby to Retire From Business After 40 Years.

NOV. 15 THE DATE

One of Scotch Plains' Two Factories to Suspend Operations—Has Figured in Prominent Law Case.

After remaining in business continuously for the past forty years, the firm of Harper, Hollingsworth & Darby, which conducts the fur mill at Scotch Plains, has announced that it is soon to retire from the field. Notice to this effect has been given the employes with the added information that the factory will be closed on November 15, not to be opened again by the present management. The suspension of operations deprives the Plains of one of its two manufacturing plants and throws thirty men and women out of work.

The announcement came as a surprise to almost everybody in the village as the firm had always been looked upon as a fixture and it was understood that orders enough were on hand to keep the mill going night and day for a long time to come, if the company so desired. It is one of the best known in this section of the State and only recently won a legal fight which attracted the attention of all New Jersey and which seemed to indicate that Harper, Hollingsworth & Darby were looking to the future. They brought suit several years ago against the Summit Water Company, which they claimed was unlawfully diverting the waters of Green brook, depriving manufacturers along the stream of power to which they were entitled. The case dragged along through court after court until the highest was reached and the plaintiffs secured a judgment in their favor, but at a cost of many thousands of dollars. The Summit concern was forced to remove a dam it had built and release the water, restoring Green brook to its former volume and greatly benefited Plainfield as well as the Scotch Plains mills.

The members of the firm are Lofus Hollingsworth, who has always been the resident manager; George Harper, of Brooklyn, and Mrs. Mary Darby, of this city.

RUNAWAY DIDN'T STOP.

Driver's Scheme to Check It Leads to a Collision.

A horse attached to a light carriage of the rural type became frightened at a passing automobile in front of the First Presbyterian church just as the congregation was leaving yesterday forenoon and ran away. A little ahead of the runaway, but well out of its path, the carriage of Mrs. Warren Ackerman, of Scotch Plains, who had been to the church, was starting homeward. The driver of the carryall pulled the runaway directly toward the carriage, evidently thinking it would stop when confronted with the barrier.

It didn't. Runaway and carriage came together with a crash, and the carriage was almost overturned. The horse was staggered and the driver succeeded in checking it by jumping to its head.

The carriage was not damaged, but the horse was cut and its harness was strained. The driver, whose name was not learned, led the rig away.

Talk to P. H. S. Pupils.

Franklin S. Smith, B. S., M. S., Class 1880, Rutgers, and for several years science teacher at the Plainfield High School until 1893, addressed the High School, this morning, on the subject of "Appreciate Your Advantages." His remarks were listened to with considerable interest. Several fine cabinets of minerals at the High School were gifts of Mr. Smith. He is now a resident of Montclair and engaged in business in New York, being at the head of a large manufacturing concern.

Youngest Elk in County.

In entering the local lodge of the Benevolent Protective Order of Elks at Elizabeth, upon having attained his majority, Abe Isaac, son of Hyman Isaac, of that place, became the youngest Elk in Union county. There is an age limit in the order limiting membership to those who are at least twenty-one years old. Mr. Isaac just passed that a few months ago.

Dr. Blaustein to Talk.

The first meeting of the year of the Men's Club, of the Crescent Avenue Presbyterian church, will be held tomorrow night in the chapel at 8 o'clock. The meeting will be addressed by Dr. David Blaustein, of New York, whose subject will be "The Jew of New York." He is an interesting and forcible speaker.

—Daily Press want ads. pay.

Herbert Buxton,

Herbert Buxton is the Republican candidate for member of the Common Council in the Fourth ward. When Robert A. Lee was made collector of taxes Mr. Buxton was prominently mentioned as his successor, but he retired from the race. His selection at this time is taken as a deserved reward for his valuable services to the party.

NEW FLIM-FLAM GAME WORKED ON COLORED MAN

AN OFFER OF $100 A MONTH "JUST TO SWEEP OUT."

George Carter, an imposing looking young colored man, who is employed by a Park avenue family, according to his own story, was victimized out of $14 Saturday by a game new to the local police. It was worked on him by a representative of his own race, he declares, but with a Caucasian color and tongue as glib as that possessed by the best known green goods men and "come on" gentry.

Carter was making his way downtown to buy a suit of clothes when the stranger hailed him at Park avenue and Fourth street and asked him if he "wanted a job at $100 a month just to open doors and sweep out." Offers like that don't grow on every bush, and Carter hurriedly said he most certainly did. He and his new-found friend stepped inside a drug store while the latter wrote out a note of introduction to the man that wanted to hire a likely-appearing fellow. His name was "Davis," he said, and to assure him that Carter was honest and hard-working he (Carter) was asked to put some money in the envelope. Carter handed out $24 which he intended exchanging for a suit, and he saw it carefully tucked away with the note. He remembered afterward that the stranger fumbled around the envelope for some time, but as everything seemed to be all right and the light-completed benefactor talked so nice he let it go at that.

Carter started for the home of "Davis," stated to be on West Front street, but on the way made up his mind that he would get his suit of clothes after all and rely on his honest appearance to get him the job. He dropped in a clothing store, and after selecting a splendid checked affair, store open the envelope to get his money. It contained nothing but a few pieces of blank paper. Gasping out "stung," Carter made a bee line for the police station without the new suit.

P. S.—Chief Kiely and his soft-shoe men are now on the trail of the young man who has $100 a month jobs "just to open doors and sweep out."

PAROCHIAL FEAST DAY.

Grace Church Chooses All Saints as the Date for Festal Observance.

Grace P. E. church now has a parochial feast day. The rector, Rev. E. Vicars Stevenson, announced from the pulpit yesterday that the parish would observe All Saints' Day hereafter as its festal day. It is the usual thing for Episcopal churches that are named after Saints to celebrate the name day of the Saint whose name it bears so that Grace, in choosing a feast day, is merely following an established custom.

The coming celebration will begin at 8 o'clock in the evening with a church service. After the service a social gathering, to which all the church members and their friends are invited, will be held in the parish house.

Men's Club to Elect.

The Men's Club, of the First Presbyterian church, will meet at the chapel Wednesday night following the prayer meeting for the election of officers and transaction of other business. This meeting was postponed from last week.

Retail Druggists to Banquet.

The County Retail Druggists' Association will hold its annual banquet at the Hotel Iroquois in this city tomorrow night. Thirty members are expected to be in attendance.

DAVID T. KENNEY'S GIFT

Donates Forty Acres of Picture Land to Sisters of Mercy.

IN MOTHER'S MEMORY

Bishop McFaul Visits Site—Deed Presented By Mr. Kenney to the Mother Superior.

Forty acres of the big tract of Watchung mountain land, situated on Johnston's drive, just back of North Plainfield, purchased recently by David T. Kenney, have been donated by him to the Sisters of Mercy, of the Trenton diocese. The site was given by the donor in memory of his mother and was made known to the Mother Superior of the Sisters Saturday. Mr. Kenney went to Bordentown, where the convent is located, and presented her with the deed.

Bishop McFaul, of the Trenton diocese, was in the city yesterday and after confirming a large class of children at St. Joseph's church, went with Mr. Kenney to look over the property. They were accompanied by the bishop's secretary, Rev. Father Powers; Very Rev. Mgr. O'Grady, of New Brunswick; Rev. Father Terrell, of Rahway; Rev. Father Miller, of St. Joseph's, and Rev. Father Bogan, of St. Mary's.

The bishop was greatly pleased with the location and surrounding country and expressed himself in enthusiastic terms. The other members of the party also thought well of the place. Returning from the trip, the bishop and priests were entertained at dinner by Mr. and Mrs. Kenney at their home on Rockview avenue.

The entire tract purchased by Mr. Kenney comprises several big estates and has an area of 300 acres. It has a frontage of over 5,000 feet on Mountain avenue, extending back to Johnson's drive, where they frontage is 3,000 feet. It also goes back to the Washington Valley road. It was the biggest deal in unimproved property in this section consummated in many years and was secured by Mr. Kenney after much negotiating. It is one of the prettiest stretches of land in the State and has been known for a long time as the "Picture lands."

It is understood that the Sisters of Mercy will have a large convent school building erected on the forty acre site, one that in architectural beauty will correspond with the natural view.

DEAD AT EIGHTY-SIX.

John Ledger Passes Away on His Farm.

John Ledger, aged eighty-six years, a well-known farmer living near Westfield, died last night after an illness of several weeks. He had many friends here, whom he frequently visited. Mr. Ledger was an active member of the Westfield Baptist church and always attended the services regularly.

Mr. Ledger's wife died about nine years ago and he is survived by two daughters, Mrs. Curtis, of Cleveland, and Miss Ledger, of Brooklyn, who is a teacher in the public schools of that city.

The funeral services will be held from the Baptist church, Westfield, tomorrow afternoon at 3:30 o'clock, and the interment will be at Westfield.

Sleuth Spots a Drunk.

James Dennison, a machinist employed at the Pond shop, had a gay time in Newark Saturday night. He kept out of trouble in the wicket metropolis, but he couldn't escape the eagle eye of Detective McCarthy when he left the train at the North Avenue station yesterday afternoon. The sleuth detected a wobbling in his legs and unerringly deduced that he was drunk. Dennison was promptly pinched. He was released under a suspended sentence this morning by Judge Runyon.

Decision on Police Commissioners.

The case of Peter Egenolf, Philip Mohr and other against the mayor and the Police Commissioners of Elizabeth to test the constitutionality of the appointment of the commissioners will come before the Supreme Court at Trenton, Judge Gummere presiding, November 13, for final disposition. The decision in this case will apply to Plainfield and all other cities which have taken advantage of the law now being attacked.

Saueracker Woman Jailed.

Julia Saueracker, who has a police court record on both sides of the brook, and William Storm, one of Julia's convival friends, were arranged in the city court this morning charged with drunkenness and disorder. She was sentenced to forty days straight and the man was given the option of paying $10 or going to jail for twenty days.

THE DAILY PRESS may be obtained from the following Newsdealers and Agents. 10c. a week.

CITY.

Union News Co. .....R. R. Station
J. M. Harper .....411 Park Ave.
R. A. Laing .....149 W. Front St.
A. D. Mallinson .Fourth and Liberty Sts.
Trolley Waiting Room ...Watchung Ave.
M. Estil .....111 Park Ave.
W. E. Mattison .....56 Somerset St.
Debele & Stahl .....113 Somerset St.
Geo. Scribner .....231 Watchung Ave.
T. A. Garthwaite ....212 Watchung Ave.
A. Anderson ,West Third St. and Lee Pl.

SUBURBAN.

Dunellen .....Vail & Alberts
New Market .....Herbert Dunham
Bound Brook .....Union News Co.
Somerville .....Jacob Gernert
Westfield .....C. F. Wittke, A. E. Snyder
Scotch Plains .....Chas. Elliott
South Plainfield .....Herber Cubberley
Clinton Avenue .Mrs. Meader, John Ryan
Fanwood .....Chas. Elliott
Netherwood .....J. Kiley
Rahway Junction .....J. Hatfield

NEWS IN THE SUBURBS.

DUNELLEN AND VICINITY.

The cake sale held at Holy Innocents' church by the Guild Saturday afternoon was a great success. Refreshments were served, and a most delightful time was enjoyed. The enjoyment of the occasion was enhanced for the Guild members by a lively sale of the attractive wares displayed. The committee was composed of Mrs. C. E. Richards, Mrs. C. S. Day and Mrs. Fonda Lance.

The Greenbrook road rural delivery route matter has been submitted to the postal authorities at Washington. It is very likely to be acted upon favorably in time to have the route inaugurated before the new year is very old.

The Hymenal Card Club has resumed meetings. The new season was started last week at the home of Mr. and Mrs. J. N. Apgar.

Sunshine Circle has arranged to have the Rutgers Glee Club appear at Friendship Hall on the evening of November 9.

Mrs. Anderson and Mrs. Stout, of Hunterdon county, were the guests of A. G. Nelson last week.

George Trust is planning a chicken dinner for his large circle of friends, at his Greenbrook home.

W. G. Vance has almost entirely recovered from the effects of his recent severe accident.

Miss Ethel Keith, of Phillipsburg, has returned home after a visit to Miss Edna Vail.

David Tabb's residence has been repainted. Nelson Dunn executed the contract.

Edward Taylor has finished painting the roof of the Babcock building, Plainfield.

Herbert Pierce has moved into the house recently vacated by George Voorhees.

Communion was celebrated at the Seventh-Day Baptist church on Saturday.

Ripe raspberries were picked in Stanley Day's garden as late as last week.

Miss Hattie Case, of Brooklyn, has been visiting relatives in the borough.

Mr. and Mrs. Charles Kelly visited friends in Plainfield Saturday.

New electric light poles have been put up on Walnut street.

Philip Jenner has been visiting in Trenton.

PLAINS AND FANWOOD.

The Plainfield Symphony Club will give an entertainment tomorrow night in the Baptist church. Proceeds are for the benefit of the church. A rare musical treat is assured all who attend.

Instead of the regular service last night, the members of the B. Y. P. U., of the Baptist church, held a song service, led by Benjamin Allen, of Westfield.

We had just as many Plainfield Sunday visitors in town yesterday as ever, notwithstanding Judge Runyon's kick made Monday of last week.

Robert and Lynus Walpole hold the local record for bagging woodcock, Saturday's hunting trip netting seven birds.

The fine programme at the Driving Park, Plainfield, was enjoyed by several of the lovers of good horses from here.

An interesting weekly session of the Epworth League was held in the Methodist church last night.

The local trap shooters attended the all-day shot of the Plainfield Gun Club, held Saturday.

George Miller has taken a position with John Leahy, of Plainfield.

Miss Sadie Sisser, of Raritan, is visiting Mrs. Lynus Walpole.

SOUTH PLAINFIELD.

Harry J. Manning has been detained from business two or three days on account of illness.

Miss Marjorie Cubberley returned to school today after being ill at home about a week.

Miss Marjorie Soper entertained friends from out of town yesterday.

Harold Keller, of New York, has returned home after a visit with his cousin, George McVoy, of East Front street.

Thomas Mimford and family, who have been stopping for a time at Truell Court, will soon remove to New York city, where they have taken a house.

CHRISTIAN FIELD.

A special Sunday-school service will be held at the Congregational church on Sunday.

The regular communion service will be held at the Congregational church on Sunday, November 5.

The Mission Study Class, of the Congregational church, held a meeting Friday afternoon. Miss F. F. Clark led it.

The Plainfield Symphony Trio will give a concert at the Monroe Avenue M. E. church on Thursday night, November 2.

Rev. J. W. Mitchell still continues in charge of the Calvary Baptist church, no effort having been made as yet to call a pastor.

The Women's Home Mission Society, of the First Baptist church, will meet in the palors of the church Wednesday afternoon at 2 o'clock.

The women of the Mt. Zion A. M. E. church are considering the advisability of repeating the entertainment given in Reform Hall on Thursday night.

Rev. C. L. Goodrich, pastor of the Congregational church, will meet the Junior Christian Endeavor Society at the church on Thursday afternoon at 3:45 o'clock.

The Mission Study Class, of the Congregational church, will meet at the home of Mrs. VanAlstyne, 730 Watchung avenue, Friday afternoon at 3:30 o'clock.

The Young Ladies' Mission Circle, of the First M. E. church, will hold its monthly social at the home of Miss Chandler, 212 East Fifth street, on Friday night.

The Brotherhood, of the First M. E. church, will hold an entertainment in Vincent chapel on Friday night. All men of the church and congregation are invited.

The Young Women's Missionary Society, of the First Baptist church, will hold a social meeting Friday afternoon at the home of the president, Miss Fountain, 936 West Seventh street.

The Women's Foreign Missionary Society, of the First M. E. church, will meet in Vincent chapel tomorrow afternoon. The subject will be "Women's Work for Women of Japan."

The New Jersey Baptist anniversaries will be held in the Central Baptist church, Elizabeth, today, tomorrow and Wednesday. The First and Park Avenue Baptist churches will be well represented.

The Women's Association and the Christian Endeavor Society, of the Congregational church, will hold an "October Party," in the church parlors on Friday night. All the members of the church and congregation are invited.

THE JAUNTY
TOP COAT

The top coat with its dashy appearance just appeals to the smart dresser—Especially Watson's Top Coats, so brimful of that touch of exclusiveness which immediately gives them distinction. And that should be your demand, something distinctive.

How about a top coat made of a covert,—tan for instance, loose fitting back, clinging shoulders and close fitting neck, with all our originality and exclusiveness of design. Won't that hit you right? We believe it will when you learn of the moderate price we ask—a typical Watson price. But your choice isn't confined to one material,—one color. You can see other materials, other colors—all stylish,

$10 to $30.

Geo. Watson & Co.,
Broad and Market Sts.,
Newark, N. J.

TO CURE ANY DISEASE.

The Cause Must be Removed, Same Way With Dandruff.

Kill the germ that causes dandruff, falling hair and baldness, you will have no more dandruff, and your hair must grow luxuriantly. Newbro's Herpicide not only contains the dandruff germ destroyer, but it is also a most delightful hair dressing for regular toilet use. No other hair preparation is on this scientific basis of destoying the dandruff germs. It stops all irritation, keeps the scalp sweet, pure and wholesome. Remember that something claimed to be "just as good," will not do the work of genuine Herpicide. Sold by leading druggists. Send 10c. in stamps for sample to The Herpicide Co., Detroit, Mich.

L. W. Randolph, Special Agent.

Will always be well filled with dainty desserts if you use

"D-lighto"
THE DESSERT MAKER

It is the Original Rich and Ready Filling Formerly Known as "Dessert-o"

We've simply changed the name, Otherwise it's just the same.

ASK YOUR GROCER NOW FOR

"D-lighto"
THE DESSERT MAKER

A Rich Filling for Pies and Cakes; makes Dee-licious Mould Puddings or Tempting Sauce for Fruit. Flavors; Lemon, Orange, Chocolate, Vanilla.

10 cts., Grocers Everywhere.

The Crandall & Godley Co., Manufacturers, 157 Franklin St., New York City.

COAL DEALERS.

Our Lehigh Coal Proves Its Worth.

You will find it the True Standard—a fuel upon which you can absolutely rely for Great Heat and Lasting Quality.

Pure, clean and dry screened, it reaches your coal bins in the prime of quality and condition.

Your orders promptly filled.

Boice, Runyon & Co.
Coal, Lumber and Masons Supplies.
Park Ave. opp. North Ave., Plainfield, N. J.

For the Best Screened Coal
TRY NASH.
Office 311 Park Avenue. Telephone 496 L. Yard and office 686 So. 2d St. Telephone 357 Y. Call and see what you can buy for $5.75 a ton. The best Pea Coal in the city for $5.00 a ton.

TenEyck & Harris,
—DEALERS IN—
LEHIGH VALLEY COAL.
Office: Rowley's Drug Store, 218 West St. Telephone 23-F.

JOHN JOHNSTON
All the best grades of
COAL.
929 South Ave 'Phone 193

COAL AND WOOD.
We are now ready to take your orders for
COAL
of the best quality of Hard Lehigh, carefully screened and as free from slate as can be bought.
RUGG & CLINE,
430 West Third St. 'Phone 93.

Coal 1 have on hand some very fine Hard and Medium Coal. All kept under sheds. Pea Coal $5
L. A. RHEAUME,
140 East Fourth St. Telephone 440-W. Yard, 674 South Second St. Telephone 231.

UNION NEWS COMPANY.
North Avenue Station
Special Sale of regular $1.50 Cloth Bound Books slightly shop worn, many new titles 50c
New York, Newark, Elizabeth, Brooklyn, Phila papers. Subscriptions rec'd for Daily Press

New York Ladies' Tailor.
Good work and fit guaranteed. Prices reasonable.
I. Goldberg, Prop.
15 Somerset St., Plainfield, N. J.

FOR SALE
Pair black horses and eight good driving horses.
Jackson's Sales Stables,
Somerset St. 'Phone 395-L

D. Foster Updike
has removed his office to the corner of North and Watchung Aves.
Has several Bargains in Residential and Business Property to offer.

THE TWELVE ACRE STORE.

HAHNE & CO.
BROAD, NEW AND HALSEY STS., NEWARK.

Body Brussels Carpet and Oriental Rugs.

Our offer for this week is a particularly enticing one to housekeepers because of the high character of the Carpets and Rugs at the reduced prices:

Best Quality Body Brussels Carpets in room designs, with borders to match; also for halls and stairs.

Our regular price 1.35 yard; New York price 1.50. Our Special price for this week 1.19

Oriental Rugs in splendid assemblage, assortments larger and more varied than ever, at Special Low Prices.

French Hand-Made Garments.

At Half Their Regular Prices.

Prices One-Half of Regular Prices.

The list embraces French Hand Made Petticoats, Drawers, Chemise, Corset Covers and Gowns, soiled, but not otherwise hurt.

Our stock of lingerie is our direct importation of latest styles of French hand made goods only. Every piece has been especially selected and our display throughout is unusually beautiful and attractive. Chemise, daintly embroidered and lace trimmed, at ..... 1.79 to 25.00

Drawers—Lace trimmed and embroidered, per pair, at ..... 1.98 to 25.00

Night Gowns—From the plainest to the most elaborately trimmed, at from ..... 2.98 to 45.00

Corset Covers—In many styles of lace decorations and embroidering, at from ..... 2.98 to 20.00

Special Notice—We also display a very charming assortment of White Skirts, both hand embroidered and lace trimmed, at from ..... 4.50 to 60.00

School Voting Contest.

To the school receiving highest number of votes will be awarded three handsome cases, containing birds, animals and insects.

To the school receiving the second highest number of votes will be given one case of the most beautiful tropical butterflies.

The contest will be closed on November 25.

With every five (5) cent purchase in our store we will give on presentation of the sales check at our Medallion Counter, First Floor, near Soda Fountain, a coupon entitling the holder to a vote for the free specimens.

The following coupon, properly filled in with name of school, will also be accepted as one vote:

I vote to give the HAHNE & CO. NATURAL HISTORY PRIZE to
..... School
..... City or Town

MAIL ORDERS PROMPTLY FILLED.

HAHNE & CO., The Twelve Acre Store Newark.

Heating Stoves and Ranges.

Special attention is given to this line—it is our aim to carry the best line of goods obtainable The quantity sold by us during the year is a guarantee of right prices. Let us show you our line before you buy. Repairs furnished for all furnaces, stoves, ranges or heaters. We stock repairs for all stoves sold by us.

Tinning and Plumbing.

We call attention to our repair department. Have your heaters put in order now before cold weather reaches you. Estimates given. Satisfaction guaranteed.

Housefurnishing Department.

We cannot enumerate all the articles used in the house, but we have them all. The "Universal" Bread maker kneeds bread in 3 minutes and you need one every time you make it. Universal Cake maker is the newest thing out.

A. M. Griffen, 119-123 East Front Street. Tel. 6-J.

CANDY AT KOLB'S. 112 WEST FRONT ST. TELEPHONE 295-R.
SPECIALS FOR SATURDAY.

Assorted Bon Bons and Chocolates	23c	Mollasses Creams	14c
Ice Cream Chocolates	20c	Creole Caramels	18c
Butter Creams	14c	All Our Goods are made on the Premises. Fresh Every Day.	

USE PRESS WANT ADS.

Purchasing Diamonds!

Purchasing a Diamond is a matter of your confidence in the dealer. Wouldn't you consider a house doing business for 20 years a safe place to buy your engagement ring? $15 to $580, but can make to order from stocks on hand up to $1,000

Frank Holt & Co.
Diamond Merchants.
6 Academy St., Opp. Postoffice.
Newark, N. J.,

YOU will have everything as it should be if you have
DAY
of Newark
THE
Caterers
Up-to-date and in Metropolitan style.
Send for estimate.
899 Broad Street
NEWARK, N. J.
Tel. 229 Newark
912-mo

Advertisements
—FOR—
New York Herald,
World, Times, Sun, Journal, Telegram, American, Brooklyn Eagle
—and—
Newark Evening News
Received at
The Daily Press
AT REGULAR OFFICE RATES.

Smalley Bros.,
147 North Avenue.
BUTCHERS.
Everything usually found in a first-class market.
Roasting and Broiling Chickens a Specialty.
Orders called for and delivered.
Telephone 83-A.

I FURNISH PLANS,
Specifications and a Loan for small home builders. Complete house. Call or write.
CHAS. F. STAHL,
BUILDER, 32 Somerset St.

LIFE INSURANCE.
As United States Bonds cannot be purchased and paid for by installments, then buy what is far better. A GUARANTEED COMPOUND SAVINGS BOND of THE PENN MUTUAL LIFE INSURANCE CO.
HARRY G. ADAMS,
Dist. Manager. 207 E. Front St.
PENN MUTUAL LIFE.

I have some business sites and houses for sale. Also some furniture.
JOHN MANLEY,
Insurance Agt. 321 Park Avenue.

A CARD.
N. Fassetta, an expert barber from New York, has opened an up-to-date and sanitary barber shop at 432 Watchung avenue. One of the best in the State. Specialist for all styles of fashionable hair cutting and beard trimming. Vibratory electrical massage, and scalp treatment. 9 27 tf

D. DEMOLLI & CO.,
French Baker, Caterer & Confectioner.
Wedding parties and receptions. French Ice Cream and Water Ices. Telephone Orders Delivered Promptly.
331 West Front St., Plainfield, N. J.

William H. Pope,
ELECTRICIAN.
All kinds of electrical work done at reasonable prices.
116 NORTH AVENUE.

KLEINMAN & ONCHANS,
The New York
LADIES' TAILORS and DRESSMAKERS.
All work satisfactory guaranteed.
231 West Front Street.

O. F. C. OUTPLAYED DUNELLEN'S ELEVEN

SCORED ONLY GOAL, BUT DEMONSTRATED ITS SUPERIORITY PLAINLY.

Much of the doubt regarding the relative form and ability of the Orange Field Club and the Dunellen elevens was removed Saturday afternoon when the teams came together. The Field Club won, 5 to 0, and the way the victory was scored puts the Dunellenites on the defensive. Although they contested the game closely and gallantly, O. F. C. palpably outplayed them.

The teams were practically equal as to weight. In team work the difference was all in favor of O. F. C. They played a snappier, surer game and worked on the offensive. Both teams marred their play with fumbles, but Dunellen was considerably slacker than O. F. C.

Line plays marked the contest. In the first half the ball was mostly in O. F. C. territory, but neither goal was seriously threatened, and the half closed without scoring.

In the second half O. F. C. went at Dunellen with a rush and carried the opposing line off its feet. After three minutes of play, Todd was hurled through tackle for the feature run and only touchdown of the game. He sprinted thirty-five yards. The kick failed. O. F. C. carried the ball to within fifteen yards of the enemy's line again, but lost it on a fumble and never had another chance to score.

Brilliant plays by individual members of both teams marked the game. The stars were Joseph, Todd, Thayer, McCullough and French, of O. F. C., and Maltby and Pond, of Dunellen.

The difference in the teams' effectiveness is indicated by two things. In the whole contest the Dunellenites held the ball only three times, and they held the opposing combination for downs but once. The line-up:

O. F. C.	Dunellen.
Emmons	Fletcher
	left end.
McCullough, Jos.	Pond
	left tackle.
Banks	Snyder
	left guard.
Hillyer	Utzinger
	center.
McCullough, Jack	Coons
	right guard.
French	Smalley
	right tackle.
Johnson	Lake
	right end.
McVoy	W. Hamilton
	quarterback.
Todd	Maltby
	left halfback.
Thayer	R. Hamilton
	right halfback.
Sherwin, Joseph	Smith
	fullback.

Umpire—Beard. Referee—Lake. Timers—Ferguson, Craig. Linesmen—Kenner, Jones.

DONTS!

Don't wear a suit to death. Have it cleaned occasionally—it will give you twice the service.

Don't unpack your overcoat and put in right on; 'twill look musty. Let the Cleaner make it up-to-date.

Don't make the mistake of thinking that anybody can clean clothing. Take yours to a real cleaner.

Don't forget this name!

LE VINE,
121 Watchung Avenue.

Plainfield's foremost cleansing shop. Don't overlook our Tel. number 506-J. We're at your service every day between 7 a. m. and 10 p. m.

MARCHANT BROS
191 North Ave
PLAINFIELD MILK-CREAM CO

Intrinsic Value.

Measured by value to the consumer, Marchant's Milk and Cream are especially desirable, as they represent the standard of Purity and unvarying Richness.

"Our Wagons Everywhere"
Ready to Serve YOU.

MORRISTOWN AGADEMY DEFEATED LEAL'S BOYS

SCORE OF GRIDIRON CONTEST WAS 6 TO 5.

In one of the best games of the season the Morristown Academy eleven defeated Leal's team at Morristown Saturday afternoon by a score of 6 to 5. The contest was a sharp, clean one throughout and was marked by many brilliant plays. The Plainfield boys showed decided improvement in their play and are sure to give the Plainfield High School team a hard struggle on Election Day.

The Plainfield boys made the trip to Morristown in a stage, and after the game were entertained at dinner by the Morristown team. They were then shown about the academy and given a good time. It was nearly 11 o'clock Saturday night when Leal's team reached home.

In the first half of the game Morristown kicked off to Leal's and the latter worked the ball toward their opponents' goal, where they were held for downs. Morristown then worked the mall to Leal's goal for downs when within three feet from the line. Leal's then pushed the ball back, when Morristown held them again and by clever work carried it over the line, after which the goal was kicked. The score was 6 to 0 in favor of Morristown.

Leal's kicked off the ball in the second half to Morristown, and the Plainfield eam held the ball for downs, when Dallas kicked. Morristown fumbled the ball and Chapman made a fine run to within five yards of the goal. Dallas carried the ball over the line, and Tillotson was chosen to kick the ball. He missed the goal by a few inches. The score at the end of the second half was 6 to 5 in favor of Morristown, and that was the final score. The lineup and score:

Leal's—Bergen, left end; Brokaw, left tackle; Chapman, left guard; Rhodes, center; Eoff, right guard; George Endicott, right tackle; Rushmore, right end; Tillotson, quarterback; Dallas, fullback; E. Brown, left half; Howard, right half.

Referee—Leary. Timer—Hallock. Time of halves—20 and 15 minutes. First half—6 to 0, favor Morristown. Second half—6 to 5, favor of Morristown. Final score—Morristown, 6; Leal's, 5.

A JAPANESE SPEAKER.

H. O. Saijo Addresses Meeting at the Y. M. C. A.

H. O. Saijo, a second year student at the Drew Theological Seminary, was the speaker at the Y. M. C. A. meeting yesterday afternoon. Mr. Saijo had for his subject, "Christianity in Japan." He referred to the recent war in the East and asserted that it would be more beneficial to China than anything that had ever happened. The Japs, he asserted, were far more enabled, by their close relationship to China, to take the gospel through that country.

Several solos by Carl Haynes, of Washington, D. C., accompanied by Miss Sampson, were much appreciated.

A. C. LaBoyteaux had charge of the meeting, and W. C. Leek led the singing.

Mr. and Mrs. Martin I. Cooley, of Rockview terrace, have been visiting their daughter, Mrs. Patrick, wife of Captain Patrick, at West Point, N. Y.

Miss Katharine Lee, daughter of Mr. and Mrs. Arthur Lee, of Santiago, Cuba, is spending the winter with her aunt, Mrs. Robert Lowry, of East Seventh street. Mrs. Lee and her two younger daughters have returned to their home in Cuba, after spending some weeks in this place.

—Daily Press want ads. pay.

It Was Dessert-O
IT IS NOW RE-NAMED
"D-lighto"
THE DESSERT MAKER
At All Grocers, 10 cents.

This is the man who caters to the 'inner man'
TIMBO'S DINING ROOMS
133-135 North Ave. Tel. 372-J.
Order what you will, you'll find it on our bill. Prices are low; Timbo makes them so.

"Hello, Central!
Give me 522-J."
We pay you the highest prices for doors, windows or old buildings. We always can find plenty—both old and new—
Lumber and Bricks.
A. KANE.

Corporation Notice.

SEWER ASSESSMENTS.

The subscriber, the Collector of Taxes of the City of Plainfield, hereby gives notice that a certified copy of the Report and Assessments of Robert A. Meeker, John W. Murray, Jr., and Samuel P. T. Wilbur, the Commissioners of Assessments of the City of Plainfield heretofore appointed under the Ordinance of said city, entitled, "An Ordinance to provide for the appointment of Commissioners of Assessment to assess damages and benefits under and by virtue of the act entitled 'An act to provide for drainage and sewerage in cities of this State, Approved April 7th, 1890, and acts amendatory therof and supplemental thereto,'" which said Ordinance was duly approved by the Mayor of said City on the 8th day of April, A. D. 1905, as said report and assessments were ratified and confirmed by the Common Council of said City, containing the assessments of damages and benefits or expenses, as the case may be, for the making and constructing of sewers and appurtenances (including house connections) under and by virtue of an Act of the Legislature entitled "An Act to provide for drainage and sewerage in cities of this State," Approved April 7th, 1890, and acts amendatory thereof and supplemental thereto, and Ordinances and other proceedings of the Common Council had under said acts of the Legislature, said report and assessments covering the whole of said system of sewerage and appurtenances already completed (not covered by assessments heretofore made) that is to say: The making and constructing of sewers and appurtenance (including house connections) in the streets and parts of streets mentioned and described in said Report and Assessments of said Commissioners, and particularly in and through the following described streets and parts of streets, to wit:

North Avenue from Richmond Street to Leland Avenue;
Leland Avenue from North Avenue to South Avenue;
South Avenue from Leland Avenue to a point 1,400 feet East of the centre of Leland Avenue, and
South Avenue from Richmond Street to Central Street;
Albert Street;
Compton Avenue;
Mariners Place;
Pond Place;
Stebbins Place;
Muhlenberg Place;
John Street;
Prescott Place, between South Second Street and West Fourth Street;
Dunellen Avenue, between Clinton and Compton Avenues;
Essex Street, between Spooner Avenue and John Street;
West Fifth Street, between Grant Avenue and Prescott Place;
West Fourth Street, between Plainfield Avenue and Prescott Place;
Lee Place, between South Second Street and West Sixth Street;
North Avenue, from Leland Avenue, 2,000 feet East;
South Second Street, between Plainfield Avenue and a point 250 feet West of Morris Street;
West Sixth Street, from Grant Avenue 1,000 feet West;
South Avenue, between Central Street and Woodland Avenue;
Spooner Avenue, between South Second Street and West Seventh Street;
West Third Street, between Grant Avenue and Pond Place;
Leland Avenue, from South Avenue to a point 1,500 feet South of East Seventh Street;
South Avenue, between Leland Avenue and Belvidere Avenue;
Denmark Road;
Berkeley Avenue, between Denmark Road and Ravine Road;
Hillside Avenue, between Prospect Avenue and Evergreen Avenue;
Evergreen Avenue, from Hillside Avenue, 600 feet East;
Webster Place, between Putnam Avenue and Berckman Street;
Arlington Avenue, between West Ninth Street and Union Street;
Union Street, from Arlington Avenue, 500 feet South;
Grant Avenue, between West Eighth Street and Sherman Avenue;
East Seventh Street, between Richmond Street and Woodland Avenue,

including, house connections, and including appurtenances of said sewerage system in connection therewith; the said streets and parts of streets in which the same were so made and constructed, and the location and dimensions of the several lots, tracts and parcels of land and real estate so assessed, being delineated on a certain set of maps No. A 1, A 2, A 3, A 4, and B 1, Sewer Extension Assessment Maps, dated August 1st, A. D. 1905, and attested by the signatures of said Commissioners and filed in the office of the Collector of Taxes August 1st, 1905, which said Report and Assessments were originally filed in the City Clerk's office August 7th, 1905, and ratified and confirmed by the Common Council of said City September 5th, 1905, has been furnished and delivered to the subscriber by the Common Council of said City, and a certified copy of such report and assessments has been duly entered in a book kept for that purpose in the office of the subscriber, and payment of the sums assessed as aforesaid, is required to be made within sixty days from and after the 16th day of October, 1905, being the date of the first publication of this notice.

Said assessments are required to be paid at the office of the subscriber, No. 151 North Avenue, Plainfield, N. J. The statute above referred to provides that in case said assessments shall remain unpaid at the expiration of sixty days from and after such first publication, the said assessments shall draw interest thereon from that time at the rate of one per centum per month; and it shall be the duty of the Collector to proceed forthwith in the collection of said assessments by the sale of the land in respect of which said assessments may have been made.

ROBERT L. LEE,
Collector.

Dated Plainfield, N. J., October 16th, 1905. 10 16 2 oaw

90 Per Cent
Of Headaches
comes from eye strain. Avoid all headaches by wearing perfectly fitting glasses. Examination free.
STILES & CO.

Philadelphia EYE SPECIALISTS.
107 E. Front St.
Every Thursday.
Hours: 11.15 a. m. to 1 p. m. and 1.45 p. m. to 4.30 p. m.

JOHN A. KOCH
Dealer in
Meats, Poultry, Fish, Oysters, etc.
200 Watchung Ave.
Corner Second Street. Telephone 573-J.
Orders called for and delivered.

NOTICE OF ELECTION.

City of Plainfield, N. J.

PUBLIC NOTICE is hereby given that an election will be held at the various polling places in the City of Plainfield on

TUESDAY, THE SEVENTH DAY OF NOVEMBER, A. D. 1905,

for the election of one Senator, three Members of the General Assembly, one Sheriff, and one Coronor for Union County. For the City of Plainfield, one Member of the Board of Chosen Freeholders (for one year to fill the unexpired term of J. Frank Hubbard, deceased), one Member of the Board of Education, three members of the Common Council-at-large; and from each of the Wards, a Member of the Common Council, a Justice of the Peace and a Constable.

Also for the purpose of voting "For" or "Against" the adoption for this City of the provisions of the Act entitled "An Act to enable cities to supply the inhabitants thereof with pure and wholesome water," approved April 21, 1876.

Polls will be held at the following places:

FIRST WARD.
1st District—At No. 152 North Avenue.
2nd District—At No. 545 East Third Street.

SECOND WARD.
1st District—At No. 319 Watchung Avenue.
2nd District—At No. 699 South Avenue.

THIRD WARD.
1st District—At the Casino, West Seventh Street.
2nd District—At Clifton's barn, corner West Seventh Street and Spooner Avenue.

FOURTH WARD.
1st District—At No. 204 West Second Street.
2nd District—At No. 672 South Second Street.
3rd District—At No. 921 West Third Street.

Last registration day, for revision and correction of the register of voters, is Tuesday, October 31st, from 1 to 9 o'clock p. m.

Polls open at 6 a. m. and close at 7 p. m.

JAMES T. MacMURRAY,
City Clerk.

Dated, City Clerk's Office,
City of Plainfield, N. J.,
October 16, 1905.
10 16 3 oaw

ELECTION NOTICE.

TO THE VOTERS OF THE CITY OF PLAINFIELD.

Public notice is hereby given that in accordance with a resolution presented to the Common Council of the City of Plainfield, and adopted on the second day of October, A. D. 1905, and approved by the Mayor of said City on the third day of October, A. D. 1905, and of which the following is a copy:

RESOLUTION PROVIDING FOR THE SUBMISSION TO THE LEGAL ELECTORS OF THE CITY OF PLAINFIELD OF THE QUESTION OF THE ADOPTION OF THE PROVISIONS OF AN ACT ENTITLED "AN ACT TO ENABLE CITIES TO SUPPLY THE INHABITANTS THEREOF WITH PURE AND WHOLESOME WATER," APPROVED APRIL 21st, 1876.

RESOLVED, That the question of the adoption of the provisions of an act entitled "An Act to enable cities to supply the inhabitants thereof with pure and wholesome water," approved April 21st, 1876, be submitted to the legal electors of the City of Plainfield at an election to be held in said city on Tuesday, the seventh day of November, A. D. Nineteen Hundred and Five, that is to say, at the general election required by law to be held at that time and place; that the City Clerk of said City be and he hereby is directed to cause public notice of the time and place of holding such election to be given at the time and in the manner provided by the act of the Legislature of the State of New Jersey entitled, "An Act to regulate elections, Revision of 1898," Approved April 4th, 1898, and acts amendatory thereof and supplemental thereto, and that, in addition thereto, said City Clerk cause public notice of the time and place of holding such election to be given by advertisements signed by himself and set up in at least twenty (20) public places in said city, and published in one or more newspapers printed therein, for at least six days previous to the day of such election; that said Clerk be and he hereby is directed to provide for each elector voting at such election, ballots to be printed, or written or partly printed and partly written, upon which ballots the following proposition shall be printed beneath the list of candidates thereon, with the word "for" and the word "against" printed above and immediately preceding such proposition, viz: "The adoption for this City of the provisions of an act entitled 'An Act to enable cities to supply inhabitants thereof with pure and wholesome water;'" it is further resolved that the polls for such election shall be held at the usual places of holding the annual charter election in said city, that is to say:

First District, First Ward, 152 North Avenue.
Second District, First Ward, 545 East Third Street.
First District, Second Ward, 319 Watchung Avenue.
Second District, Second Ward, 699 South Avenue.
First District, Third Ward, "Casino," West Seventh street.
Second District, Third Ward, Clifton's Barn, Corner West Seventh Street and Spooner Avenue.
First District, Fourth Ward, 204 West Second Street.
Second District, Fourth Ward, 672 South Second Street.
Third District, Fourth Ward, 921 West Third Street,

and shall be opened at 6 o'clock in the forenoon and closed at 7 o'clock in the afternoon, and such election shall be conducted by the proper election officers of said city for the time then being, and in the manner as may then be prescribed by the ordinances (if any) of said city regulating elections therein, and such officers shall return to the Common Council of said City a true and correct statement, in writing, under their hand, of the result of said election, the same to be entered at large upon the minutes of said Common Council.

an election will be held in said City of Plainfield, N. J., on Tuesday, the seventh day of November, A. D. 1905, that is to say, at the general election required by law to be held at that time, in the places hereinbefore designated in said resolution (the polls to be opened at 6 o'clock in the forenoon, and closed at 7 o'clock in the afternoon, as in said resolution provided) for the object and purpose of voting "for" or "against" the adoption for this city of the provisions of an act entitled, "An Act to enable cities to supply the inhabitants thereof with pure and wholesome water," Approved April 21st, 1876.

The Board of Registry and Election will meet in their several districts at the places above named, on Tuesday, October 31st, 1905, from 1 to 9 p. m., for the purpose of revising and correcting the original Registers.

By order of the Common Council of the City of Plainfield.

JAMES T. MacMURRAY,
City Clerk.

Dated, Plainfield, N. J.,
October 16, 1905.
10 16 2 oaw

HARRIS SCHWARTZ
Ladies' Tailor and Dressmaker.
Place your orders for Fall Alterations and Fitting now. Avoid delay later. New York Expert.
208 WEST FRONT ST.

SPECIAL SALE OF HORSE BLANKETS.
Reduced prices on all Blankets for the next ten days. Buy now and save money. Wagons and Carriages of all kinds in stock or made to order.
N. P. Carriage Manufactory,
W. J. CONROY, Prop.
175-177 Somerset St. Tel. 360-L

Genuine Bargains in Pianos
AND ORGANS TAKEN IN EXCHANGE FOR
The Celebrated Mathushek & Son
PATENT PARLOR GEM (Small) GRAND PIANO, in unprecedented favor by connoisseurs.
PATENT DUPLEX SOUNDING BOARD (cannot crack) UPRIGHT PIANOS, in various natural woods, artistic case designs and sizes.
SMALL UPRIGHT PIANOS for limited space.

SQUARE PIANOS—Rosewood	OCTAVES	WAS	NOW
Hines	7	$300	$20
Stodart	6½	$250	$15
2 Nunns & Clark	6¾	$350	$25
Barmore	6½	$300	$20
Seaburg & Peiffer	6	$300	$20
Grovesteen & Truslom	6¾	$350	$10
Marshall & Traver	6	$300	$10
Senior & Dwight	6½	$350	$15
Brown & Munroe	6	$300	$15
Doane, Wing & Cushing	6¾	$300	$20
Rudolph & Koelble	6½	$350	$10
John Abbott	6	$300	$15
Chickering	7	$500	$50
ORGANS—Walnut.	STOPS		
Packard	8	$ 75	$15
Standard	8	$ 50	$10
Bridgeport	7	$ 50	$15
Smith American	11	$ 75	$25
Geo. Woods & Co.	10	$100	$25
Mason & Hamlin	10	$100	$50
Fulper	10	$ 50	$15
Sterling	11	$ 75	$25
Kimball	10	$ 75	$25
Cornish	10	$ 50	$10
2 Prince Melodeons		$ 25	$ 5

Bargains—Desirable used Upright Pianos from $150; Squares from $15; and Organs from $10 upward.

These instruments have been returned from rent, exchanged and properly repaired. We offer only serviceable instruments.

TERMS THE LOWEST.
LIBERAL DISCOUNT FOR CASH.

Mathushek & Son Piano Co.,
Manufacturers of Grand and Upright Pianos
FACTORY SALESROOMS:
310 WEST FRONT STREET,
TELEPHONE 448-J,
PLAINFIELD, N. J.

A Complete Kitchen.

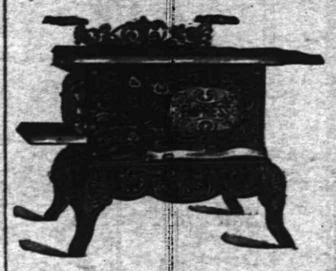

You cannot have your kitchen completely furnished unless you have a first-class Range, therefore insuring the most convenient cook. You should have one of our Ranges by all means, because of their construction which insures a perfect fire, even heat in the stove rather than in the kitchen. These are made for cooking, and are good enough for heating.

We also have a fine line of Oak and Cylinder Stoves, Pot Stoves, Stove Boards, Coal Hods, Ash Cans, Pipe, etc.
Our OIL HEATER, "The Waterman" is ideal.
We can get you any STOVE REPAIRS in the market.

GAYLE HARDWARE CO.,
Front St. and Park Ave. Tel. 468-R

I. H. BOEHM
109-111-113 W. FRONT ST. 126 PARK AVE. Tel. 688-J

Stamp Special. Don't miss it. Free Stamp Day Saturday, Oct. 12th, at the Red Star Stamp Parlor, 112 Madison avenue. 10 Red Star Stamps given away to collectors presenting their books on that day.

MILLINERY—This department is always new and up-to-date. We always show the newest and most up-to-date styles. All from our workrooms.
Our Hats are always the most stylish, sure to please, and our prices lower than elsewhere.
HATS TRIMMED FREE. HATS TRIMMED FREE.

MEN'S FURNISHINGS—Our aim is to keep this department up to date, so as to please all of our customers.
49c—100 Men's Negligee Shirts—Made of good strong quality Oxford cheviot. These shirts are impossible to duplicate elsewhere at the price we offer them at—49c.
Roots' Tivoli Standard Underwear—These goods are recognized by all as being the best offered for the money. We carry them in all weights and sizes.
50c—Men's Coat Shirts—A new and elegant line in very desirable patterns.

CARPETS.
MATTINGS. RUGS.
Special Sale of Portieres.
50 Sample Curtains, fine silk finished, goods all colors. Value 3.00 pair to 8.00 pair, yours to select at
75c to 2.98 each.
Our line of Lace Curtains, Swiss and Net goods is very interesting and prices right.
SHIRLEY & JOHNSTON,
CORNER STORE, BABCOCK BUILDING.
BEDS AND BEDDING.

If Your Teeth need attention, don't delay until suffering compels you to visit your dentist. Consultation free. No charge for extraction when plates are ordered. All work guaranteed as represented, and satisfaction assured.
Gold Crowns, - $5 00
Gold Fillings, $1.00 up
Silver Fillings, 50c up
Artificial Teeth, $5 up
D. G. Atwood
D. D. S.
308 West Front St.
Telephone 448-R

PUTNAM & DeGRAW.
Men's Negligee Shirts with cuffs, at ..... 50c and 1.00
Hosiery for Ladies', Gents and Children ..... 10c up
Boys' Shirt and Blouse Waists, at ..... 25c and 45c
Outing Flannels and Flannelettes, at ..... 8c and 10c yd

EDUCATIONAL.

THE :-Hartridge School-:
Kindergarten and Elementary Department
(for girls and boys.)
203 East Seventh Street.
Academic Department
(for girls only.)
107 and 109 West Seventh Street.
Gymnasium Classes at The Casino.
Pupils in each grade limited.
Application may be made to the Principal,
Miss Emelyn B. Hartridge,
10 10 1 mo 107 West Seventh Street.

ALBERT NAYLOR
TEACHER OF VIOLIN
436 East Fifth Street, Plainfield
BAND AND ORCHESTRA MUSIC FURNISHED.
"Telephone Connection."

The Plainfield Seminary re-opened Sept. 21
THIRTY-EIGHTH YEAR.
Principals { MISS KENYON. MISS ARNOLD.
8 14 2 mo

Plainfield Business College and Technical Institute
CITY BANK BUILDING Phone 471-W
Book-keeping, Shorthand and Typewriting, Mechanical Drawing, Telegraphy, Commercial Law Lectures, Elementary English. Seven instructors. Open day and evening. Come now.

TENTH SEASON.
Mr. Frederick F. Dawes,
Assistant Teacher with Mr. T. George Dodsworth, 12 East Forty-ninth St., New York.
Classes in Dancing and Polite Training
AT SEMINARY HALL, PLAINFIELD,
commencing
TUESDAY, OCTOBER 10, 1905.
9 21 2mos

PIANO INSTRUCTION
Miss Anna O. Marsh and Miss Minnie S. Marsh.
Virgil Clavier Method a specialty.
915 Madison Ave.

Drake Business College.
22 Years' Experience
in Bookkeeping, Shorthand and Typewriting. Quick methods. Best instruction.
Positions Secured.
'Phone 6 R. 112-114 East Front Street.

Mrs. H. S. Altai,
TEACHER OF THE PIANO,
Visits Plainfield on Fridays.
For particulars and reference, address 317 Jefferson Avenue, Elizabeth, N. J.

MISS ADELLA C. PHELPS.
TEACHER OF ART.
Studio—Babcock Building.
Visitors always welcome afternoons. 10 15 1m

LEAVE YOUR
BLANKETS AND CURTAINS
to be cleaned with
KELLER,
125 Park Avenue,
over summer. Will be better attended to than in the rush season.

NOTICE!
"In behalf of your proprietary article called AZIENZA CREAM, as a remedy for diseases of the skin, I desire to add my appreciation of its wonderful properties as a cure in a case of Bone Tumor or Abscess of five years growth on my husband's back, which I have cured in less than five weeks time by constant application, and now it is as well as any part of his body. It was cut out once by a specialist and had again grown to a large size, was as hard as a bone and of a very dark purple color. The AZIENZA at once allayed the pain and began to soften it, and in less than eight days, by my pressure upon it, suddenly to my surprise it discharged a quantity of pus, impregnated with a hard, cheesy substance. I kept it open and cleansed it as it discharged and every day would dress it with a plaster of AZIENZA CREAM, until it was entirely healed up. I cannot speak too highly of AZIENZA CREAM and its merits. For inquiry regarding this case you may apply Mr. and Mrs. James Embury Ave., care Hiller, Ocean Grove, N. J. Signed, July 12, 1905: Mrs. C. W. James, Mr. C. W. James." Leading Druggists, 25c-50c

HENRY MEHRTENS,
The Manufacturing Confectioner.
Pure Home-made Candies, Chocolates and Bon Bons fresh daily. Cold drinks of all kinds. Crushed Fruits. Ice Cream and Water Ices.
Orders delivered promptly.
Telephone. 131 East Front St.

Seaman Williams,
Mason—Contractor—Builder
32 Sandford Ave. 'Phone 343-J

House and Two Lots For Sale
97 Grandview Ave.
REASONABLE.
FRED J. HUFF, ATTORNEY
204 WEST FRONT ST.

PLUMBERS—TINNERS.
Sewer and Water Connections a Specialty. Tin Leader Work and Roofs Receive Prompt Attention.
MOTTLEY & SPRAGUE,
Drop us postal if you need us.
111 Madison Ave.

Private Growth Coffee
Special at 25c. per lb.
Extra Quality Guaranteed.
Grocer—W. W. WILSON—Butcher
816-820 W. Third St., and Clinton Ave., Plainfield, N. J.

HENRY A. VOEHL,
dealer in
Bread, Pies and Cakes.
Goods delivered to all parts of the city Free of Charge.
84 SOMERSET STREET.

E. B. SHOEMAKER LEADS IN CUP COMPETITION

BY WINNING SATURDAY, INCREASES HIS LEAD TO FIFTEEN POINTS.

In winning second honors for the golf committee cup at the Plainfield Country Club on Saturday, E. B. Shoemaker increased his lead for this trophy two points, which gives him a total of fifteen points. This gives him a better chance to win the cup, as there is but one more Saturday left to compete for it. C. B. Morgan, who is in second place, failed to win any points on Saturday, and it is practically impossible for him to get the cup.

W. L. C. Glenney won first honors for the cup, with a net score of 75, while E. B. Shoemaker finished second with a score of 76. Charles A. Stover won the remaining point, his score being 83. These scores were posted for the cup:

W. L. C. Glenney, 94, 19—75; E. B. Shoemaker, 75, plus 1—76; Charles A. Stover, 93, 10—83; D. H. Rowland, 95, 11—84.

In addition to the weekly competition there was a mixed foursome for two cups. The winners were Miss Cruikshank and H. R. Stockton, who returned a net score of 85. The scores were are follows:

Miss Cruikshank and H. R. Stockton, 94, 9—85; Mrs. Walter Gaston and W. D. Rae, 98, 11—87; Miss Daisy Elsberg and George Schoonmaker, 103, 11—92; Miss Margaret Goddard and W. L. Glenney, 99, 2—97; Miss M. H. Holly and Walter Gaston, 123, 18—105.

An even six scores were returned for the president's and club trophies at the Park Golf Club on Saturday, although the course was well crowded with players throughout the day. Charles A. Reed won first honors for the president's cup with a net score of 87, while Reuben Knox finished second with a score of 89. D. H. Rowland and Charles W. McCutchen divided the one remaining point, each returning a score of 95. For the scratch cup Mr. Reed won first honrs, Mr. Knox second and S. St. John McCutchen third. The scores returned for the two cups are as follows:

Charles A. Reed, 99, 12—87; Reuben Knox, 102, 13—89; Charles W. McCutchen, 114, 19—95; D. H. Rowland, 107, 12—95; S. St. John McCutchen, 105, 8—97; Alex. Gilbert, 112, 12—100.

Five Take Examination.

Five men took the postal civil service examination at the postoffice on Saturday afternoon for the positions of carrier and clerks. The examination was conducted by Clerk William Sharp. The papers have been forwarded to Washington and in about two weeks the result will be known. There is now great need for sub-carriers in the local service and Postmaster Bird feels sure that he will get the extra help through Saturday's examination.

"Cromwell" Rehearsal Called.

The first rehearsal of those who are to participate in the production of "Oliver Cromwell," at Hope chapel, will be held tomorrow night. A competent cast has been secured, headed by David Bowden, who was so successful last year as "John Knox."

THE CLEANSING AND HEALING CURE FOR CATARRH is Ely's Cream Balm
Easy and pleasant to use. Contains no injurious drug.
It is quickly absorbed. Gives Relief at once.
It Opens and Cleanses the Nasal Passages. Allays Inflammation.
Heals and Protects the Membrane. Restores the Senses of Taste and Smell. Large Size, 50 cents, at Druggists or by mail; Trial Size 10 cents, by mail.
ELY BROTHERS, 56 Warren Street, New York

Delicious!
After cleaning and emptying fresh herring, wash and dry them. Melt three heaping tablespoonfuls of butter, stir in as much rye bread as will absorb the butter, add two eggs, two chopped eschalots, salt and pepper and fill into the fish. Fry in hot
"SFAX"
Virgin Olive Oil,
the ONLY brand on the market CERTIFIED by the Government as ABSOLUTELY PURE.
Better than the best and just as cheap.
In Gallons, Quarts, Pints and Half Pints.
—at—
Woodhull & Martin's, East Front St.
M. Scudder Co., Park Ave. & 4th St.
Hodge's Pharmacy, East Front St.
J. B. Guttridge, Netherwood, N. J.
L. P. Chatel, Sole Agent for U. S.: 120-122 Pearl Street, New York City.

FRUITS AND VEGETABLES..
Here are all the finest Fruits and Vegetables of the season. The best varieties—fresh from the orchards, vineyards and gardens. Prices very reasonable.
Your order promptly delivered.
W. W. DUNN,
"THE PARK GROCER,"
Duer Street and Lincoln Place.

THE DAILY PRESS.

Home News. Independent in Politics.

A. L. FORCE, Editor and Proprietor.

Published Daily, except Sunday, at 3 p. m.

105 North Avenue. Telephone 61.

Two cents a copy. Ten cents a week. $5.00 a year in advance. Delivered by carrier or by mail. No extra charge for papers mailed to points in the U. S. and Canada.

The Daily Press has the most complete carrier and mail service of any paper in the metropolitan district.

Any subscriber failing to receive a single issue will confer a favor by notifying the business office.

Advertising rates mailed on application.

Copy for Change of Advertisements to ensure change the same day must be at the office by 9 a. m.

Plainfield, N. J., October 23, 1905.

Loomis is to go to Morocco. That's right, keep him in the dark.

Senator James Smith says he is out of politics. Speaking of farewell tours—

Secretary Taft seems to be the Court Circular of the Roosevelt administration.

There are no Alphonse and Gaston tactics being indulged in among the rival mayoralty candidates in Gotham.

It's up to Chairman Wilson to let the merchants know why street sprinkling has been stopped in the business section of the city.

The New Jersey political writer for the Philadelphia North American says in today's issue: "Senator Childs has made an excellent record in the New Jersey Senate, and there exists nothing tangible to change the vote of last year. Therefore, the re-election of Senator Childs may be looked for."

David T. Kenney's purchase of a large tract on the Watchung Mountains is no doubt but the beginning of a movement to develop the "picture lands" for residential purposes. No more ideal spot for a home can be found in this section of the State, at least, and it will not be long before Mr. Kenney will be able to realize handsomely on his investment.

TRIP TO TRENTON FAIR LED TO THE ALTAR

THOMAS WHITENACK WEDDED SECRETLY A MONTH AGO.

Thomas S. Whitenack and Miss Ora Spoker, both well known residents of Scotch Plains, announced to their friends Saturday that they had been married for a month. The information came as a great surprise, as the fact had not been even hinted at before.

The bride had been housekeeper for Mr. Whitenack, who had been a widower for a year and a half, and on September 27 they went to Trenton to see the State Fair. After spending the day on the ground, they decided they would be married, and visited a clergyman in that city, who performed the ceremony. They kept the fact a secret and it was only Saturday that they gave it out.

Mr. Whitenack is employed by Dr. J. Ackerman Coles, and has many acquaintances in Plainfield. His bride is a former resident of New York State, but has lived in Scotch Plains for several years.

Two Still Alarms.

Fire headquarters was notified by telephone yesterday morning of a dangerous blaze in a hedge on Sherman avenue. A hose wagon was sent to the scene but it had been put out before its arrival. Another still alarm was turned in this morning for a chimney fire in a house on West Second street, near Plainfield avenue, occupied by colored families. There was no damage.

Many Attended Big Shoot.

The all-day shoot of the Plainfield Gun Club, held Saturday, was one of the most successful the organization has yet conducted. It was attended by a large number of local shots and many of the professional cracks. The full scores are now being prepared and the award of prizes will be made when they are completed.

Story of His Conversion.

H. O. Saijo, a Christian Japanese, told the story of his conversion at the Y. M. C. A. meeting yesterday afternoon. He appeared in native costume. The musical programme included baritone solos by Carl Haynes, who will sing at the orchestra concert tonight.

American Steam Laundry

H. W. Marshall, Proprietor

122 East Front Street

Lace Curtains from 40 cents per pair up. We handle them carefully and return promptly.

Collars and Cuffs 2 cents each.

Our wagons are painted GREEN.

BAPTISTS IN COVENTION

(Continued from Page 1.)

programme will include the following features: 2:00—Singing; 2:10—Reports of committees and other business; 2:15—Address, "The Need of Ministers for Foreign Speaking Peoples," Frank C. Woods; 2:35—Discussion of the report of the board, opened by H. E. Fosdick; three-minute speeches; 3:15—Singing; 3:20—Election of officers; prayer for our beneficiaries; 3:25 — Discussion, "What Shall the Baptists of New Jersey Do With Their Two Schools?" opened by F. W. Ayer; five-minute speeches; 4:10—Singing; 4:15—Address, Rev. Dr. John Humpstone.

In accordance with annual custom, the evening of the closing day of the convention will be given up to a banquet. It will take place in the lecture room. Tables are to be set, at which about 200 persons will be seated. The banquet will mark the eighth anniversary of the Baptist Social Union. George E. Dimock, whose father, the late Rev. Anthony Vaughn Dimock, was for many years one of the best known Baptist clergymen of the State, is president of the union. The officers are arranging for the dinner and the toasts which are to be responded to. The mid-week prayer meeting of the church will be omitted Wednesday evening.

Although the Baptist denomination of Elizabeth is more than a half century old, this is the first time the convention has been invited to meet in Elizabeth. From every section of the State the Baptist will come to the annual convention. The general committee of arrangements is composed of Frank H. Davis, the Rev. Dr. T. E. Vassar and Mrs. Alonzo Pettit.

VICTIM OF DIPHTHERIA.

Thomas Leacock Succumbs After An Illness of Ten Days.

Thomas Leacock, an employe in the blacksmith shop at Pond's, died at his home on George street, last night, following an illness of ten days with diphtheria. He was forty-eight years old and leaves a widow and eight children, the eldest but sixteen years of age.

The funeral will be held at Hillside cemetery tomorrow morning at 10 o'clock and will be in charge of Rev. A. S. Peck, rector of St. Stephen's church.

Street Work.

Working under the recent grading and macadamizing ordinance, the street department has begun to grade Randolph road between Central avenue and Cedar brook. The gravel from there is to be used in grading Randolp road between theb rook and Arlington avenue. Randolph road at this point is not to be macadamized on account of the introduction of storm sewers. The men will next work on either Lee place or Spooner avenue.

Preached on Work.

Rev. Dr. Schenck, of Trinity Reformed church, preached a strong sermon yesterday morning, in the course of which he touched on the relations between the employer and the workingman. He treated the subject from a religious standpoint.

STORAGE VAULTS

For Large Trunks, Boxes, Valuable Packages, etc., etc.

SAFE DEPOSIT BOXES

OF ALL SIZES.

ABSOLUTE SECURITY PROVIDED.

CITY NATIONAL BANK.

A Change of Weather

means a change of Underwear. Ours the place to get the same.

No better or more varied assortment anywhere. Always the best values for a given price.

FOR THE CHILDREN.

Infants' Ribbed Merino Vests, open down front ..... 25c and 35c
Infants' Lambs' Wool Ribbed Vests 50c
Ruben's Ribbed Wool Wrappers 50c
Misses' Suisse Ribbed Underwear 25c
Boys' extra good Fleece Lined Garments, each .. 25c
Superfine Camels' Hair and White Wool Undergarments for Children. Prices vary from 50c to 1.00, according to size.
The "Arnold" Knit Specialities for Children, consisting of Ribbed Vests, Ribbed Bands, Nightgowns, Sleeping Garments, Bed Slippers, Flannelette Wrappers, Bath Blankets, etc.

FOR THE LADIES.

Extra good value in 25c Ribbed Garments in both Medium and Winter Weight Vests with long or short sleeves.
An odd case of 40 dozen Wool Ribbed Vests at 50c each (no pants to match). Goods are worth 75c each.
Beautiful Suisse Ribbed Garments at, each 1.00
Ribbed Merino Combination Suits at 1.25, 1.98, 2.98, 3.75, 5.98
Root's Camels' Hair Garments for rheumatic subjects 1.50. Same grade comes in white also.
Ribbed Corset Covers, with long or short sleeves, with shirred neck ..... 25c and 50c
Fine Wool Ribbed Corset Covers 1.00

FOR THE MEN.

"Utica" Fleece Ribbed Garments, the sale of which we control in this city. These garments are very elastic, warmly fleeced, full sized and perfect fitting. Ideal garments for men who can't wear wool. Price, each 50c
At 1.00—Root's "Tivoli" Camels' Hair Garments, made of selected materials and made right.
"Roots" Natural Gray Garments, slightly heavier than above, and contain a larger per cent. of wool, 1.25 each. Double breasted shirts, cost 1.50.
"Valley Cashmere," a combination of pure Australian wool and camels' hair, delightfully soft, pleasant garments and warm withal. Price 1.50
Heavy Camels' Hair Garments, with wool fleece. These are extra heavy and very warm. Garments that commend themselves on sight to those who desire a combination of warmth and comfort. Price, each 2.00
Medium weight Merino Garments 50c
Medium weight garments made of fine Australian wool, each 1.00
Extra fine medium weight Lambs' Wool Garments, Made by the American Hosiery Co., each 1.50

Silver Plated Ware at Half Price

Genuine "Rogers" Triple Plate.

Each in a fancy lined box. Buy them now and save them for Holiday Gifts.

SOUP LADLES,	regular price,	1.98.	Sale Price	-	-	98c
COLD MEAT FORKS	" "	.98.	" "	-	-	48c
PIE KNIVES	" "	1.25.	" "	-	-	69c
GRAVY LADLES	" "	.98.	" "	-	-	59c
BERRY SPOONS	" "	1.48.	" "	-	-	78c

Bedding Departm't

Hair Mattresses renovated and made over, equal to new, in an absolutely sanitary workshop, by experienced workmen.

Sale of Couches

Reg. 6.50 Couches at 4.25
Reg. 9.50 Couches at 6.98
Reg. 8.00 Couches at 5.98
Reg. 10.50 Couches at 7.98
Reg. 12.50 Couches at 9.25
Reg. 15.00 Couches at 10.98
Reg. 16.50 Couches at 12.98

At the Bakery.

Now on sale.

Home Made Crullers, 12c per dozen
Home Made Mince Pies, made from home made mince meat, ... 25c
The kind mother used to make.

WOODHULL & MARTIN'S

WE MUST VACATE.

Therefore we offer you the biggest bargains in

LEATHER GOODS

ever heard of before.

Don't let this sale go by without getting some of the great bargains offered. This is an opportunity of a lifetime. and you should come and see the beautiful leather goods offered at these low prices

LEATHER GOODS HOUSE.

DAVID DREIER.

110 W. FRONT ST. NEAR SOMERSET ST.

OPEN EVENINGS.

Angora Hoods for Infants.

Bonn's 42 West Front St.

Infants' and Children's Headwear.

The Most Attractive

assortment of Hats, untrimmed, partly trimmed and Ready-to-wear, all the newest shapes, black, white and colors. A splendid collection of Plumes, Wings, etc., for trimming.

AUCTION SALE

of first-class Household Goods in a 10-room house, No. 648 Belvidere Ave., Netherwood, on

Tuesday, October 24, 1905,

at 10 o'clock a. m. sharp. Dining-room Set, Leather Chairs, Handsome Sideboard, Parlor Suit, Rockers, Upholstered Chairs, Iron Beds, Several Bedroom Suits, Carpets, Rugs, 6 Wonder, 2 Clocks, Hair Mattress and Irons, Pictures through the house, Glasses, Lamps, 1 French Bed, Parlor Table and other Tables, and a variety of other goods not mentioned. These goods must be sold, as the parties have no further use for them. Terms Cash.

Andrew Love, Clerk.

10 20 3 P. H. Latourette, Auctioneer.

CANARY BIRDS.

Strong, healthy, young singers. Guarranteed. Also cages, seed, etc.

THEO. KURZHALS, Barber, 110 West Second St.

The Crop Prospects Are Fine, But the Trade Prospects -:-AT PECK'S-:- Are Finer.

ONE OF THE MISTAKES

that many people make, is that of not saving money. Save only a little, perhaps, but save some regularly. It will soon grow to a large amount with 3½ per cent. interest added.

DIME SAVINGS INSTITUTION

Men's and Boys' Fall and Winter Suits and Overcoats.

If you know and appreciate quality, style and true economy, do not miss these great bargains.

Men's $10.00 Suits at $6.90—Every garment is modelled along the lines most approved by fashion in all the very newest Fall mixtures of cassimeres, cheviots and tweeds. Special at **$6.90**

Men's $15.00 Dress Suits at $9.90—Pure worsted suits, in all the very newest shades and patterns in stripes, plaids and mixtures, cut and made equal to custom made garments, hand made throughout. Regular $15.00 suits. Special at **$9.90**

Men's Top Coats at $7.50—In all the handsome and most popular shades of tan and gray coverts, all sizes. Special at **$7.50**

Men's Winter Overcoats at $6.90—Cut long and loose, made of all the smartest and most desirable materials and trimmed in the best possible manner. Special at **$6.90**

Cravenette and Rain Coats—The proper coat for dry or wet weather, in all the very latest plain and mixed colors. Special at **$8.50**

New York Clothing Co.,

202-204 W. Front St. M. Weinberger, Mgr. Plainfield.

Don't Have Wet Feet

When you can buy **Rubber Goods** at the prices quoted below. I purchased a large stock of these goods just before the rise in the wholesale market and will give the advantage to you while they last. Come and get a bargain.

Men's Storm King Boots. Regular $4.00, now $3.25
Men's Short Boots. Regular $3.25, now $2.65
Boys' Storm King Boots. Regular $3.50, sizes from 3 to 6, now .. $2.75
Youths' Storm King Boots. Sizes from 11 to 2, reg. $2.50, now .. $2.00
Ladies' Storm Rubbers. Regular 65c, now 50c
Ladies' Sandals. Sizes 2½ to 8, regular 50c, now 40c
Misses' Storm Rubbers. Sizes 11 to 2 ..... 45c
Child's Storm Rubbers. Sizes 4 to 10½ 35c
Men's Sandals, 6 to 11 ..... 55c
Boys' Rubbers, sizes 3 to 6 ..... 50c
Youths' Rubbers. Sizes 11 to 2 ..... 45c

M. Abrams, 229-233 W. Front Street Plainfield, N. J.

Long Coat Special.

48 inches long, made of Meltons, Mixtures, Coverts, some with Astrachan collar and cuffs, some empire effects. Values from $8.00 up. While they are announced. Special at **$4.98**

THE PARIS.

214 W. FRONT ST. J. A FASS, PROP.

Yours for Purity and Nutrition.

From farm to you, Lindsay's Milk and Cream are pure, fresh, and delivered right on time. Pleased to take your order.

LINDSAY'S DAIRY Farm—Mountain Ave Telephone 273-L

ALIS III OUTWEIGHED.

Junior Eleven Loses Hard Game to Twilight A. C., of New Brunswick.

Hopelessly outweighed, the Alis III eleven was defeated by the Twilight A. C., of New Brunswick, on Hope Common Saturday afternoon. Capt. Phillips handled his men with notable success in the face of unusual odds, and the Plainfield youngsters made their opponents battle stiffy for the victory. The Twilights were unable to score in the first half, but Alis, shaken by the heavy work, weakened in the second half and three touchdowns were scored against them. The playing of Eckert and Taylor deserves special mention.

The line-up:

Alis III.		Twilight A. C.
Bogart		Toole
	centre.	
T. Miller		Morehouse
	right guard.	
Eckert		Pickering
	right tackle.	
Mosher		Van Horne
	right end.	
Aalholm, Fluck		Kaplan
	left guard.	
Bentley, Manning		Church
	left tackle.	
Miller		Freeland
	left end.	
Phillips		Jacobs
	quarterback.	
Douglas		Fehosky
	right halfback.	
Taylor		Davison
	fullback.	
Manning		Henry
	left halfback.	

Referee, J. Douglass; umpire, M. Leech; timers, Flanders and Holtz; linesmen, Williams and Martin.

ENDORSE DR. LAWRENCE.

Colored Voters Will Wait to See If He Puts Them on Juries.

The Colored Republican County Committee unanimously endorsed Dr. W. H. Lawrence for sheriff at its meeting at the Keystone Hotel, Elizabeth, Saturday night.

Chairman Hawkins told the committee that it would be futile for the colored voters to oppose any of the Republican candidates at the present election as their Democratic opponents were too weak to make any help from the negro vote effective. Hawkins pointed out that in his letter Dr. Lawrence had said that if elected he would "do justice to all the people of the county." As the negroes were a part of the people of the county they might naturally suppose that their interests would be protected. At any rate, it would be only fair to give him a trial, and then if after the election of Lawrence no negroes appeared on the lists of jurors for the January and May terms, then the fight should be taken up, not against Dr. Lawrence, but against the Republican party of Union county.

As it was decided to carry on a winter's campaign of education among the colored voters of the county in order to raise funds for the purpose a committee to arrange for an entertainment was appointed. The committee consists of William Hammond, of Rahway; Henry Wortman, Howard Wortman, Mahlon Gibbs and Julius Copeland, Elizabeth.

In the County Court.

Sheriff Coriell selected a special jury today to try the case of Benjamin F. Clark against Lewis Hergert, and the jury was excused until 10 o'clock tomorrow morning. The case is one of a shooting affair at the Wheatsheaf Hotel in Linden township, some time ago. With the exception of the jury which is trying a contract case in the county court today, all jurors have been excused until Monday.

Gas Water-Heater Exploded.

The explosion of a gas water-heater in the apartments of Miss Olga Lockert, in the Babcock building, Saturday afternoon, was felt throughout the greater part of the structure. The heater was wrecked and various articles in the room were scattered about. Miss Lockert was not near the heater at the time and escaped injury.

Jerry Simpson Dead.

Wichita, Kan., Oct. 23.—Jerry Simpson died at 6:05 o'clock this morning.

—At no time of the year are fruits and vegetables more acceptable at the table than in the fall. Neuman Brothers have a big variety of each. Their prices are low.

"White Pine and Tar" Cough Syrup.

The sudden change in the weather is apt to cause many colds. "White Pine and Tar" Cough Syrup is a

Valuable Remedy

to have in your home at all times—especially now.

It cures coughs, colds, hoarseness, bronchial inflamation and loss of voice.

Agent for Huyler's Candies.

L. W. RANDOLPH.
The City Pharmacy,
143 West Front St.

COUNCIL MEETS TONIGHT.

Tax Ordinance to Be Adopted On Third Reading.

A special meeting of the Common Council has been called for tonight for the purpose of adopting on third reading the tax ordinance, and adopting a resolution authorizing the public affairs committee or some appropriate committee to supervise and attend to matters in connection with the election to be held on Tuesday, November 7, in reference to acquiring a pure and wholesome water supply under municipal control.

According to the call for this meeting only such matters referred to in it can be considered. It has been reported that an effort would be made on the part of the anti-organization members to interfere with the work of the police commissioners, and that they would seek to prevent them from paying the police bills.

A WORTHY EFFORT.

Gesang and Turn Verein Arranging Benefit for Mr. and Mrs. Haurand.

Members of the Gesang and Turn Verein are making arrangements for an entertainment and dance for the benefit of Mr. and Mrs. Frank Haurand, who have had a great deal of sickness in their family recently. It will be given in Saengerbund Hall November 20, and from the number of volunteers it promises to be a big affair. The details are being looked after by a committee composed of Frank Jellig, chairman; William Claassen, John Retzer, Walter Koeppel and Lawrence Fahn.

Mr. and Mrs. Haurand have both been in Muhlenberg Hospital with typhoid fever and in addition they have had a child very ill with a spinal trouble. Mr. Haurand has been more or less afflicted since the Spanish War, in which he served and passed through an active campaign.

Francis F. Genot Dead.

Francis F. Genot, for many years a local resident, died this morning at his home, 543 West Front street. He was about seventy-five years old and leaves a widow and one son, the latter a New York business man. The funeral arrangements have not been made.

—Advertise in The Daily Press.

New Plainfield Theatre
Plainfield's First Modern and Perfect Play House.
W. J. COUNIHAN - - MANAGER.
Tuesday Night, October 24th.
The Big Scenic Production
"The Shadow Behind The Throne."
Prices—25c, 35c, 50c, 75c.
Next Thursday, October 26 h
The Distinguished Society Favorite
GRACE GEORGE
in Wm. A. Brady's production
"The Marriage of William Ashe,"
by Mr. Humphrys Ward.
Dramatized by Margaret Mayo.
Prices—25c, 50c, 75c, 1.00, 1.50.
Friday Night, October 27th
GIRLS MUSIC LAUGHTER
RICHARD CARLE
presents himself in
"The Mayor of Tokio."
Prices—25c, 50c, 75c, 1.00, 1.50.

Imported
Domestic Clear Havana
Seed Havana
CIGARS
Turkish Cigarettes
Pipes and High-grade Smoking Mixtures
KIRCH'S,
120 NORTH AVENUE.
TELEPHONE 487-J.

Auction Sale
of Trotting Stock, Carriages and Road Horses,
AT PLAINFIELD DRIVING PARK,
Tuesday, Oct. 31,
COMMENCING AT 10 O'CLOCK.
J. W. Johnson, Plainfield, consigns his breeding, stud, carriage and road horses, including stallions, broodmares, horses with records and young stock, the latter mainly by Woven Wind, 2:24½, and Sidnut, 2:23¼.
W. N. Burgess, Flemington, N. J., consigns nearly 20 head, some with records, most of which are by Lynne Bel, 2:10½. Other consignments noticed in later issue.
Peter C. Kellogg Co.,
10 19 td 107 John St., N. Y.

CHRYSANTHEMUMS
STANLEY,
144 North Ave. Phone 398-L
Large assortment pictures very appropriate to passe partout for Christmas presents. Head studies, scenery, etc., 5c. to 10c. each. Thomas Henry Stafford, 125 East Front, over VanArsdale's. 10 17 12

IT'S WHAT YOU SAVE
That makes you rich and if you are alive to your own interest you'll find you save money by trading here. Other people do. Why not you?
FRUIT—Some home-grown, some from California and Florida and some imported. Delightful in flavor.
VEGETABLES—All that the garden affords—fresh every day.
GROCERIES—Only the best handled by us.
BUTTER—Just a taste, and you will have no other.
TEA—Formosa, Oolong—delicious for iced drinks.
COFFEE—Warranted fresh and fresh ground. Quality unequaled.
Neuman Bros.
Watchung Avenue and Fifth St.

A. M. RUNYON & SON, UNDERTAKERS.
402 Park Avenue. Telephone No. 40.
Office open day and night.
Office of Hillside Cemetery.
New York Office—50 Great Jones Street, Tel. call, 3345-Spring.
New York Embalmers License—1230.
New York Registered Licensed Undertaker No. 315.

Established 1872.
P. CASEY & SON.
UNDERTAKERS AND EMBALMERS.
Office, 116 Park Ave. Res., 417 W. Third St.
Office Open Day and Night. Tel. 264 L.

GEO. W. COLE.
UNDERTAKER AND EMBALMER.
300 West Second St. Telephone 153.
OFFICE OPEN DAY AND NIGHT.

T. A. MOORE.
UNDERTAKER AND EMBALMER
Office—508 Watchung Ave. Telephone
Residence—508 LaGrande Ave. 461-J.
New York Office, 27 Great Jones St.
Telephone Call, 3249-Spring.
OFFICE OPEN DAY AND NIGHT.

L. L. MANNING & SON,
STEAM GRANITE WORKS.
Corner Central Avenue and West Front Street.
Opposite First Baptist Church.

Townsend's Granite Works,
Fourth and Richmond Streets.
Tel. call 2254. Westfield Trolley passes my office.

DIED.

LEDGER—At Westfield, on Sunday, 22d inst., John Ledger, 86 years of age.

Funeral services from the Baptist church, Westfield, New Jersey, at 3:30 o'clock, Tuesday, Oct. 24.

Classified Advertisements

Rates for advertisements under this heading one cent a word for first insertion, one half a cent a word for consecutive insertions of the same advertisement running for less than one month; one month, fifty cents a line (6 words to a line); double rate for advertisements set in capitals.

No advertisements received for less than ten cents.

Copy for deaths and marriage notices and classified advertising accepted up to 2 p. m.

THE DAILY PRESS is not at liberty to give any information regarding advertisements that require an address in care of this office. Persons answering these ads. should mail or leave answers as stated in advertisements.

Help Wanted.

WANTED—First-class white boy to work in stable. 1211 Putnam Ave. 10 20 3

WANTED—White girl or woman for general housework and plain cooking; references required. Apply Plainfield Business College. 10 20 2

WANTED—Middle-aged man to drive baker wagon. Apply 120 West Front street. 10 20 3

WANTED—Competent white girl for general housework. No. 134 East Ninth street. 10 19 6

GIRL for general housework; small family; good wages for a good girl. Call evenings, 447 West Seventh street. 10 19 tf

WANTED—A sober, active man to drive milk delivery; good position. Address Mr. Jeter, care Willswood Farm Dairy. 10 19 4

WANTED—A competent girl for general housework. 532 Belvidere avenue. 10 18 tf

WANTED — Immediately, first-class colored butler, with reference. 964 West Seventh street. 10 11 tf

WANTED—Helpers with experience for plumbing and tinning. 222 West Second street. 10 21 3

WANTED—Good machinist for general shop work; steady job. Atlas Company, Lincoln, N. J. 10 21 2

WANTED—A man on farm to drive milk wagon. Box 446, Westfield, N. J. 10 21 2

OPERATORS — Good operators can find steady work and good pay at the muslin underwear factory of Schiller Bros., 320 West Front St. 10 21 2

WANTED—Experienced girl for dressmaking; also girl fifteen to assist. Apply after seven, 234 East Fifth street. 10 21 2

WANTED—White girl for general housework. 166 Grove St. 10 23 3

Help Wanted.

EXPERIENCED chambermaid and waitress (white). 1060 Central avenue. 10 19 tf

WANTED—Woman to wait on elderly lady. 515 Park Ave. 10 21 3

WANTED—A cook or girl for general housework. 813 Park avenue. 10 21 3

WANTED—Capable white man, single; for horse, cow and garden; references. Apply evenings, 752 West Seventh street. 10 23 2

UNION painters wanted. George Larsen, 31 Sussex street, Westfield. 10 23 3

DRESSMAKERS wanted.
FIRST-CLASS waist hands.
FIRST-CLASS skirt hands.
SLEEVE HANDS, improvers, neat sewers. Rose, 325 Franklin place. 10 23 2

COMPETENT chambermaid and waitress (white) to go to New York; reference. Mrs. Thos. Minford, Truell Court, Plainfield. 23 2

BOY wanted, about 15 years of age, in grocery store. Frank Cullen, 1001 South Second street. 10 20 3

WANTED—At once, competent dry goods salesman. Woodhull & Martin. 10 11 tf

For Sale.

FOR RENT OR SALE—Small new house, near Rock avenue. Enquire J. D. Lotzeaux Lumber Company, West End lumber yards. 10 7 tf

A LIGHT four passenger wagon in good order. Stable, 144 Crescent avenue. 10 23 3

OLD PAPERS for sale; put up in packages of 100 copies for 10c. Apply at this office. 6 7 tf

FOR SALE—Great bargain; a wheel-chair; never used; all improvements. See at Woodhull & Martin's. 10 3 tf

AT A BARGAIN—New 11 room house, all improvements, steam heat hardwood floors. W. H. Abbott, North avenue. 8 11 tf

FOR SALE—One trained beagle hound dog; good ears and nose; about 15 inches high. Enquire 1225 Watchung avenue. 10 23 2

FOR SALE—Good Jersey cow; handsome folding bed and 30 chickens; must be sold on account of removal; at Mrs. Owen McGuire's, 834 South Second street.

FOR SALE—Four ten room houses; all improvements; 6 minutes' walk from depot; will guarantee 7 per cent. net income for five years. F. M. Bacon, 209 North avenue. 8 26 tf

FOR SALE OR TO LET—No. 19 Sycamore avenue, house has nine rooms, water, gas and furnace; will sell cheap and on easy terms. Geo. F. Brown, 94 Somerset St. 10 23 6 c

FOR SALE—Grapevines, blackcaps, blackberry and strawberry plants; horse, wagon, farming implements, etc. Randolph road and Park avenue. 10 5-1mo

FOR SALE at one half cost, 5-horse Westinghouse compound engine (Junior) in good condition; cost $250; our price $125. Call at Daily Press office. 4 3 tf

FOR SALE—A second-hand Pianola; price $50. Address Pianola, care Press. 10 21 3

FOR SALE—Small amount in cash buys fine new 8-room house; every improvement; best location; excellent investment. C. D. Manning, 163 North Ave. 10 16 1mo

FOR SALE—Very desirable ten-room house; all improvements; stable; lot 50x150; will be sold at great sacrifice as owner is obliged to leave town; possession at once. J. T. Vail. 9 28 tf

Real Estate Agents.

NEW real estate operator; city residences for sale and exchange; big bargains in farms, 7 to 260 acres. E. E. Nelson, First National Bank building. 10 6 tf

THOSE desiring to own a farm should consult one who has been selling farms for years, and he is yours truly, William Henry Rogers, 136 Park avenue, Plainfield; telephone 44. 10 3 tf

STORE HILL & SHUPP. NEWS

Specials for Tuesday Only.

10c piece.
12 yard piece Madrina Torchon Edgings and Insertion. Never sold less than 15c. Limited quantity. Exceptional bargain. The late comers may find this lot Sold Out.

18c.
Reg. 25c Pillow Covers. Latest Oriental Designs.
69c.
Reg. 90c Couch Covers. Oriental designs matching the pillow covers. In all probability these two lots will not last through the entire day, so if this offer interests you an early call tomorrow will be essential.

79c.
Some of the popular styles.
P. N. Thompson's W. B. } Regular Dollar Corsets.
One day only at 79c.

Special Sale of Children's Wear.
Children's UNDERWEAR
at unheard of prices. All made in a sanitary factory by clean American labor. All well made and of good muslin. GARMENTS to FIT CHILDREN from 1 to 14 years of age.
Sale Opens Monday Morning.
10c. 15c. 20c. 25c.
Drawers, Skirts, Waist and Petticoats at Each Price.

15 Specials to Make Monday Trading Here WORTH YOUR WHILE.

A very few MATTRESSES left. While they last—
Combination Mattress, size 3.6x6, reg. 4.25, sale 3.19
Soft Top Excelsior Mattress, size 3.6x6, reg. 2.10, sale 1.59
Soft Top Excelsior Mattress, size 4x6, reg. 2.30, sale 1.69
Soft Top Excelsior Mattress, size 4.6x6, reg. 2.50, sale 1.79
Small size Iron Beds, brass trimmed. Sold regularly at 3.75. Your choice while they last 2.69

1.09 per yard—The regular 1.25 yard wide, guaranteed Black Taffeta Peau de Soie.
49c yard—The reg. 60c Heavy Black Sicilian (52 inches wide)
42½c yard—The regular 50c guaranteed Black Taffeta.
59c yard—All shades regular 75c All Staple Dress Flannels—6-4 width.
59c yard—All the best shades regular 75c Henrietta.
79c yard—All the popular shades in Dollar Silk Velvets.

WOVEN WIRE BED SPRINGS on Hard Wood Frames.
Hill & Shupp No. 230 (for wood bed), any size left. Reg. price 2.39. To close out. 1.70
Hill & Shupp No. 300 (for wood or iron bed). Reg. price 2.69. Any size left to close out at 1.89
Princeton (for wood bed). Reg. price 2.49. Any size left to close out 1.89
MISCELLANEOUS SPRINGS.
About two dozen altogether, representing about nine different styles. Formerly marked at 2.00 to 2.75. Your choice at 1.59

Miscellaneous.

JUST received a carload of fresh Western horses, consisting of draft, business, driving and coach horses. D. W. Applegate, successor to Stonewall Jackson, Somerset St. 10 18 tf

ORIENTAL rugs cleansed; mending and repairing by Orientals; I carry insurance for the protection of my patrons. A. F. Naylor, 918 East Front street. 10 3 1mo

LARGE size Pea Coal, $5 per ton at Nash's. 10 13 10

WHY pay for dirt when you buy coal? Nash's coal is all yard screened. 10 13 10

BILLS collected while you wait. Hezekiah Hand, First National Bank Building. 7 19 tf

FIRST-CLASS help and first-class places at the Swedish Intelligence Office, 22 Somerset place. 5 4 tf

BABIES crochet sacques for sale; all prices; also ladies' knitted sweaters made to order. Mrs. Mayer, 54 Pearl street, North Plainfield. 4 6 tf

WHAT you want is not only coal but good coal. Try Nash's $5.75 Coleraine. 10 13 10

BEFORE selling your furniture see Latourette, 326 West Front St. tf

THE highest cash price paid for house hold goods, furniture, etc. Fred W. Hand, Auctioneer, 136 East Second St. Phone 1722.4 25 tf

Situations Wanted.

RELIABLE colored man wants place as butler. Address 612 East Third street. 10 21 2

RELIABLE colored woman wants position as cook. Address 612 East Third street. 10 21 2

STEADY, reliable newspaper compositor wants work; best of references. Address Compositor, care Daily Press. 7 10 tf

AN EXPERIENCED woman wants laundry work home. 72 Elm place. 10 23 3

I WANT a situation for young colored man; excellent house servant and able to attend grounds and one horse; willing, good natured and clean. 'Phone or write Paul Taylor Brown, Belvidere avenue 10 23 3

DRESSMAKER, good fit, would like more engagements; terms by day, $1.25. Address Dressmaker, care Press.

FIRST-CLASS man and wife would like places together. Mrs. Scott, 117 Madison avenue. 10 23 3

WANTED—Immediately, by refined, capable young lady, a position where trusty services are desired. Address Y. L.

For Rent.

TO LET—Four rooms. 311 East Fourth street. 9 23 tf

TO LET—House, 302 East Second St.; 6 rooms and bath; $25. 10 3 tf

TO LET—New house, 226 Somerset street; 7 rooms; $16. 10 21 tf

TO LET—Half of double house; improvements; (6 rooms); newly papered and painted; rent reasonable to responsible party. Apply Neuman Brothers, grocery. 10 17 tf

FOR RENT — Two desirable stores, Plainfield Theatre Building; ready for occupancy October 1. Apply at Box Office. 9 25 tf

BARN to let on Franklin place. Address Barn, care Daily Press. 23 6

TO LET — Three unfurnished rooms; all improvements; steam heat. 130 North avenue. 10 23 3

TO LET—Nine-room house; all modern improvements; nice central location; only $30. Bargain in Plainfield real estate; country seat. Farm and choice lots for sale. Ira L. LaRue, 109 Park avenue. 9 22 tf

HOUSES to let and for sale. Atwater, 1107 East Front street, 'phone 676-J. 9 29 1mo

OFFICE to rent; Vanderbeek building, Park and North avenues; heated and lighted. Inquire A. M. Vanderbeek, Griffen's hardware store. 10 3 tf

Wanted—Miscellaneous.

WANTED—To buy, 50 pullets. Address Frank Hedden, 118 East Fourth street. 10 12 tf

SAVATION ARMY—$1,500 wanted before opening new hall Nov. 5; please do not forget us. Ensign Magee, 116 Park avenue. 10 7 1mo

WANTED—100 loads sod soil; top buggy for sale cheap. Stanley, 144 North avenue. 10 23 tf

WANTED — Position by young Swede, not long in this country; can care for horses, cows, etc. Address Swede, care of Press. 10 23 3

Fine residence to let on Franklin place. Address Residence, care Daily Press. 10 23 6

WANTED—Laundry work to take home. Address 318 Stebbins place. 10 23 3

Lost and Found.

THE person seen taking package containing Ladies' Skirt from Levy Bros.' store, Saturday night, will be prosecuted unless skirt is promptly returned.

LOST—Yesterday morning, $15, on East Seventh street, between 700 and 1017. Reward if left at this office. 10 20 3

Money to Loan.

$4,000.00 to loan on first bond and mortgage, on Plainfield property at five per cent. Charles L. Moffett, attorney, 209 North avenue, Plainfield, N. J. 5 31 tf

MONEY to loan at 5 per cent. on first mortgage. Mulford, opposite depot. 3 31 tf

TO LOAN—Money on good mortgages. George F. Brown, 94 Somerset street. 2 23 tf

MONEY TO LOAN—The Home Building and Loan Association will receive applications for loans on improved property at 5 per cent. per annum, through their attorney, John H. VanWinkle, 107 West Front street, or S. R. Struthers, secretary, 544 West Front street. 10 23 12

MONEY to loan. F. J. Blatz, attorney, First National Bank building. 5 16 6m

MONEY to loan on bond and mortgage. Charles L. Moffett, attorney, 209 North avenue. tf

Rooms and Board.

FURNISHED rooms with board; also table board. 48 Craig place. 10 17 1mo

LARGE pleasant furnished rooms. 417 East Fifth street. 10 20 3

PEOPLE looking for board are invited to call at 1103 Putnam avenue; seven rooms; newly decorated and cleaned; to rent with first-class board. 10 17 1mo

GOOD accommodations; low rates. Boyce's Hotel, 97 Somerset street. 10 16 1mo

TO LET—Two unfurnished rooms; sunny. Address Unfurnished, care Press.

FURNISHED rooms to let, opposite school. Inquire 428 East Sixth street. 9 25 1mo

FURNISHED rooms, with board; also table board at 219 E. Fifth St. tf

AN OPPORTUNITY FOR YOU
Many men fail to succeed through lack of opportunity. We lack the right men to fill hundreds of high trade opportunities now on our lists. We have Executive, Clerical, Technical and Salesman positions paying from $1,000 to $5,000 a year which must be filled at once. If you want to better your condition write for plan and booklet. Offices in 12 cities.
HAPGOODS (Inc.), Brain Brokers
Suite 512, 305 Broadway, New York

SEE CROMWELL.
Spectacular Entertainment at
HOPE CHAPEL
November 6, 7, 8.
ARTISTIC,
THRILLING,
INSTRUCTIVE.
Reserved seats 50c and $1.00. On sale at Armstrong's Pharmacy. 10 23 12

AMUSEMENTS.

Would you rather sit moodily at home or go to a good show? It is safe to say that the average person would rather see a good show. Messrs. De Cordova and Allen have provided that good show, and it will be seen tomorrow night at the New Plainfield theatre. It is called "The Shadow Behind the Throne" and is a melodrama of the highest class. There is not an impossible character nor an impossible situation in it from start to finish. It is clean, intensely interesting, has rapid action, many deeds of heroism prompted by a spirit of sturdy Americanism, and is flavored with delightful comedy. If you miss this play some of your friends will see it and tell you how much they enjoyed it—and it does not come back here this season.

This season's plays will furnish no opportunity for character portrayal which will rival those afforded Miss Grace George when on Thursday, at the New Plainfield theatre, she will be presented by William A. Brady in "The Marriage of William Ashe." This novel of Mrs. Ward's is by all odds her best book and the gist of all the reviews of it is that her characters live and breathe. If one feels this in reading the book, think how doubly fascinating the drama will be. Lady Kitty's personality is of the elusive yet haunting kind; one moment strangely irresponsible, the next more than ordinarily loyal, and Miss George's previous work in "Pretty Peggy," "Under Southern Skies," "Frou Frou," and "The Two Orphans" has shown her mistress of gay and serious moods. Temperamentally, Miss George can more than compass the intricacies of the complex "Lady Kitty," and physically, she suggests her more than any actress, in fact, so much so that Mrs. Ward wished her to create the part. Englishmen will have the two leading roles. H. Reeves Smith will play William Ashe and Mr. Ben Webster, Geoffrey Cliffe. H. Reeves Smith was the original "Capt. Jinks" with Miss Barrymore, and last year Mr. Webster was leading man with Ellis Jeffries. The stage settings are faithful reproductions of the scenes, and they have Mrs. Ward's sanction since Mr. Brady went to the expense of sending the little model sets to London for her inspection. From every point of view "The Marriage of William Ashe" is a notable presentation of the greatest book since "Vanity Fair."

The best company ever seen in Mr. Carle's support composes the cast of "The Mayor of Tokio," which comes to the New Plainfield theatre Friday night. The player-playwright has done a wise thing in writing a number of good parts in his new farcical opera. So many stars sacrifice all else to their own desire to monopolize the centre of the stage, that no matter how clever that may be, the play becomes top-heavy by the preponderance of one man or woman. The big individual hit of the piece is scored by Mr. Carle, but aside from his personal success in the role of Marcus Orlando Kidder, a comic opera impressario, stranded with the remnants of his troupe in Japan, the strongest artistic impressions are made by three women—Miss Emma Janvier, Miss Cecilia Rhoda and Miss Hortense Mazurette. Miss Janvier, as Madame Stitch, achieves a character portrayal that reminds one of Mrs. Annie Yeamans' work in her halcyon days. Miss Rhoda, who plays the leading comedian, is a pretty girl with a voice of decided quality. She has been playing in England for the last four years, and while spending her vacation in this country last summer was engaged by Mr. Carle for her present part. Miss Hortense Mazurette, who sings the prima donna role, possesses a voice which in quality and volume is unequalled on the light musical stage. Her vocal organ is exceptional, inasmuch as it is a mezzo-contralto, and at the present time is the only voice on the stage to come under this classification. One of the distinugishing features of the new Carle opera is its decided class. "The Mayor of Tokio" is a compromise between musical comedy and light opera.

CITY JOTTINGS.

—Tickets for the Y. M. C. A. orchestral concert to be repeated Tuesday, October 24, may be obtained at drug stores without charge. A silver offering will be received at the box office.

—The Rasores Club will meet tomorrow morning at 10 o'clock with Mrs. W. W. Howland, of 76 Rockview avenue, if pleasant, but if stormy, with Mrs. William de W. Miller, 309 East Seventh street.

—The work of making improvements at the old Spicer and Hubbard mill property at Madison avenue and West Third street, has been started by the new owners of the Spicer Universal Joint Manufacturing Company.

Dunellen Republicans' Literature.

The literature being put out by the Republicans of Dunellen is cutting, and is possibly intended to skin the Democratic candidate for Mayor as completely as was the Republican nominee when he was caught in the Westfield wreck.—Newark News.

Harold Durar, of Netherwood, is detained at home with a sprained ankle.

C. P. Niles, of North Adams, Mass., is visiting Mr. and Mrs. George B. Wean, of West Fourth street.

REAL ESTATE.

LIFE INSURANCE

is not what it should be You can see that by the investigation now being held in New York. Good Real Estate is always safe investment.

I can sell you property on small payments the same as you pay your insurance. Come and see me.

M. F. GANO, 221 Park Ave.

FOR RENT!

Store on Main St., Bound Brook, N. J.; fine location; 8-room house on Grandview avenue, 7-room house on Arlington avenue, all improvements. FOR SALE—Properties of all descriptions. Farms a specialty.

If you have any Real Estate for sale or rent list with

TERHUNE & SON, 211 North Av.

RENTALS — REAL ESTATE.

GEO. F. BROWN,

Insurance and Real Estate.

Commissioner of Deeds—Rents.

94 Somerset St. 'Phone 160.

Real Estate and Insurance. Money to Loan.

197 North Avenue

William D. Thickstun. John P. Emmons. Telephone 601.

LIEFKE & LAING,

INSURANCE & REAL ESTATE

No. 146 Park Ave.

Real Estate Appaised. Properties Sold and Rented. Leons Negotiated.

It is much cheaper to buy a home than to rent, besides having an investment. Houses and lots for sale. Terms to suit all.

IRA L. LeRUE

Real Estate Investments,

109 Park Ave., Plainfield, N. J.

SHERIFF'S SALE. NEW JERSEY SUPREME COURT. Aaron Ward & Sons, a corporation vs. John T. Flournoy. On Contract. Fi. Fa. de bo et ter. On Dockt. Judgt.

By virtue of the above stated writ, to me directed, I shall expose for sale, by public vendue, at the Sheriff's Office, in the City of Elizabeth, N. J., on

WEDNESDAY, THE FIFTEENTH DAY OF NOVEMBER, 1905,

at two o'clock in the afternoon of said day, all those two tracts of land situate, lying and being in the City of Plainfield, County of Union and State of New Jersey.

First Tract: Known as Lot No. Eight (8) on a certain map made by F. A. Dunham, Civil Engineer, for William Cortwright, November, 1887, as filed in the office of the County Clerk for Union County, New Jersey, having a frontage of thirty (30) feet on Fourth Street and one hundred and fifty-seven (157) feet on each side line and thirty (30) feet in the rear, with all the rights and privileges of said Fourth Street as a public highway.

Second Tract: Beginning at a point in the southeasterly side of West Fourth Street distant one hundred (100) feet northeasterly from the northeasterly side of Plainfield Avenue being a corner of L. E. Hart's land, now or formerly, thence running in a southeasterly course parallel with Plainfield Avenue and along the rear line of lots fronting on Plainfield Avenue and now or formerly owned by Hart, Coddington and Kitchen, and land of William Cortwright, one hundred and fifty-seven (157) feet more or less to a stake in direct range with the rear line of other lands of said Conway; thence northeasterly and parallel with West Fourth Street eighteen (18) feet more or less to the southerly corner of said Conway's other lands, thence northwesterly and along the line of said Conway one hundred and fifty-seven (157) feet more or less to the southeasterly side of West Fourth street; thence southwesterly along the southerly side of West Fourth Street nineteen and two one-hundredths (19.02) feet to the place of beginning, with all the rights and privileges of said West Fourth street as a public highway. Being a portion of lots 9, 10, 11, 12 and 13 on Map of Desirable Building Lots on Plainfield Avenue, Fourth and Fifth Streets, Property of William Cortwright, Plainfield, N. J., November, 1887, on file in the Clerk's Office of Union County.

B. FRANK CORIELL, Sheriff.

James P. Powers, Attorney.

E. D. J. & D. P. 10 16 5

Fees—$10.80.

Herman Hansen,

CARPENTER AND BUILDER.

ESTIMATES FURNISHED.

269 Watchung Ave., Plainfield, N. J.

Tel. 454-R.

TURKISH BATHS!

TRY ONE.

Ladies, morning. Gentlemen, afternoons. Take trolley to Sanitarium.

Somerset Street

A. BOHREN.

11 Greenbrook Road. Tel. 49-L.

Wholesale dealer in

Whiskies, Wines, etc., Kruger's Export. Peter Breidt's Brown Stout

for medicinal purposes and flesh producer.

GROCER

Staple and Fancy Lines. Best Minneapolis Flours. Down town prices duplicated and quality of stock the best. Prompt deliveries a feature with me.

H. A. WEBER.

140 Liberty St. 'Phone 327-W.

BLUE STONE

Flagging and Curbing.

ANDREW ROACH

Yard and Office—300 Richmond St. cor. Third St. Residence—408 Washington St. 8 28 1m

JOHN WIRTH

(Successor to Henry Liefke.)

Bakery and Confectionery.

201-203 West Front St. Tel. No. 723.

All orders delivered at short notice.

CRESCENT MARKET.

CHARLES STRANZENBACH, Mgr.

(Formerly of the Plainfield Beef Co.)

Dealer in Meat, Poultry, Fish, Oysters, Vegetables, etc.

Watchung Ave. and 4th St. Tel. 216-R.

S. HIRSCH,

The New York Ladies' Tailor and Furrier, has has opened his new place with a full line of imported models and is ready to attend the public. 403 Watchung Avenue.

(S)

Amos H. Van Horn, Ltd.

This Removal Sale Is A Mighty Event!

Over $15,000 Worth of the Latest and the Best Furniture and Carpets

To Go AT 1/3 OFF Usual Price Marks!

There's NO place anywhere that'll do more for you and your money than THIS place! When A House that's been before the people for nearly half a century as WE have, starts clearing away the bulk of its stock, there's something going on! See to it YOU'RE profiting by it!!

5.50 for Enameled Bed with Brass Trimming —was 8.25

35.00 Parlor Suits, now 23.34 One out of 80

25.00 Bedroom Suits, now 16.66 One out of 60

Buy Carpets Now!

Tapestry, Body Brussels, Axminsters, Velvets Savonneries—the cream of Fall weaves! Come in and meet the greatest surprise you ever met in Carpet prices. We're having a "Removal Sale," giving you the benefits of cut prices instead of spending big money moving the goods later on. You'll find

Prices Cut to Cost

8.00 Solid Oak Extension Table, was 12.00

12.00 Dressers, now 8.00 One out of 50

9.00 Couches, now 6.00 One out of 60

PORTLAND RANGES ARE BEST! America's never had a range that equaled the Portland! No other range that's "just as good." Full line of other warranted ranges—all sizes and prices. Also Cylinder, Oak, Laundry and Pot Stoves.

STOVE REPAIRS—LOW PRICES.

AMOS H. VAN HORN, Ltd.

Be sure you see "No. 73" and first name "AMOS" before entering our store.

ACCOUNTS OPENED— EASY PAYMENTS

73 MARKET ST., NEWARK, N. J.

Near Plane St., West of Broad St.

All trolleys transfer to our door.

Telephone, 880.

J. C. POPE & CO.,

INSURANCE AGENTS,

110 E. Front St., Plainfield, N. J.

JOHN J. LEAHY

Plumbing Heating Tinning

All work guaranteed. Estimates furnished Telephone connections

136 PARK AVENUE

T. H. LAURY. E. S. DAUDT.

Laury & Daudt,

MASON AND BUILDER.

Office, 323 East Front Street.

Tile Setting, Mantel & Front Work.

McCULLOUGH'S STEAM MILL,

21 Steiner Place, North Plainfield, N. J.

R. H. McCULLOUGH, Prop.

Sash, Blinds, Doors, Mouldings, Scroll Sawing, Turning, etc. Estimates cheerfully furnished.

A. H. ENANDER,

Sanitary Plumbing, Gas Fitting, Steam and Hot Water Heating.

Contractor for Sewer Connections.

125 Watchung Av. Rear.

LOUIS BECK

Carpenter and Builder.

719 South Ave. 'Phone 480-W

EDWIN A. CRAIG,

Electrician,

202 E. Front St. Tel. 293-J.

Repairing in all its branches.

'Phone 573-W

WHY

take your Watches, Clocks and Jewelry to the city? You can have first-class city work done

AT BROWN'S.

202 Watchung Ave. Trolley Station. 30 years experience in Glasgow Scotland, and New York.

Southern Restaurant.

25c—A SPECIAL DINNER—25c Very Popular.

Home-made Pies, Cakes, etc., Fresh Daily. Family Trade Solicited.

115 Madison Ave., Plainfield, N. J.

LADIES DESIRING KNIFE-PLEATING OR PINKING

done, will please leave their orders at No. 22 Duer St., and it will receive prompt attention. MRS. FORCH.

Wm. Hand & Sons,

Moving Vans and Storage Warehouse for Furniture, Pianos, etc.

Truckmen and Riggers.

136 E. Second St., Plainfield.

Telephone 1722.

All work will receive prompt attention.

WILLIAM H. KIRCH,

CARPENTER AND BUILDER

66 DUER STREET N. PLAINFIELD

Estimates cheerfully given.

Jobbing promptly attended to. Tel. 402-J.

BUILDING MATERIAL.

Flint Rock Manufacturing Co. of Plainfield, N. J.

Flint Rock Building Blocks for building purposes in all designs and colors.

BUTCHER

Grandview Meat Market,

GEO. EGEL, Prop.

198 Somerset St. Tel. 321-J.

Choice Meats, Poultry, Game and Provisions.

Orders called for and delivered.

ALEX. LUSARDI,

Foreign and Domestic Fruits, Choice Confectionery, Nuts, Cigars, etc.

211 W. Front St. Tel. 507-W.

E. B. MAYNARD.

New Shop, New Furniture, Best Service.

TONSORIAL ARTIST.

Also Choice Cigars.

141 North Ave., Plainfield N. J.

HENRY J. WIERENGA,

EXPRESSMAN AND TRUCKMAN.

All kinds of Express and Trucking business promptly attended to. Leave your orders at store of Joseph Sattels, Pianos and Organs, No. 108 North Avenue, and the same will receive immediate attention.

TRY

DOBBINS'

NICKEL YARA CIGARS

206 Park Ave., Plainfield, N. J.

WM. H. BROKAW,

Carpenter and Builder.

I estimate on small as well as large contracts. Will call and submit figures.

661 West Front St. Tel. 301-L.

FRESH PORK.

The freshest, juicest and sweetest corn-fed Pork on the market, made into sausage, and the greatest care is taken in the making. Remember, we have achoice supply always on hand of

Beef, Veal, Mutton, Lamb

and Poultry, such as fine Long Island Ducks, Fowls, Roasting Chickens and Squabs. The source of supply is carefully considered and we buy only the choicest. Our prices will be found low enough to please.

FRED. ENDRESS,

Tel. 155. 131-35 W. Front St.

IVAMY'S

SEAFOOD MARKET.

(Successor to Rogers & Co.)

232 West 2nd St. Tel. 140 and 503.

The Oyster season is here once more, and as usual you will find the best at our market.

Fish—The freshest to be had. Every Fish in season can always be gotten here.

Let us serve you and we will guarantee satisfaction

Arrival and Departure of Mails.

PLAINFIELD POSTOFFICE.

Office opens 7 a. m., closes 7 p. m.

On Saturdays close half hour later.

Arrive—7.30, 8.40, 11.30 a. m.; 2.30, 5.00, 5.30 p. m.

Close—7.20, 9.30 a. m.; 1.00, 2.30, 6.00, 7.45 p. m.

SOMERVILLE AND EASTON.

Arrive—8.40 a. m.; 1.30, 3.15 and 7.00 p.m.

Close—7.30 a. m.; 1.45 and 4.30 p. m.

ELIZABETH—Direct.

Arrive—8.40 a. m.; 2.30 and 5.30 p. m.

Close—7.30 a. m.; 1.00, 2.30, 6.00 p. m.

PENNSYLVANIA—West of Easton. Close 12.35 p. m.

NEWARK—Direct

Arrive—8.40 a. m.; 2.30, 5.30 p. m.

Close—7.30, 9.30 a. m.; 1.00, 2.30 and 6.00 p. m.

PHILADELPHIA—Direct.

Arrive—7.30, 8.40, 11.30 a. m.; 2.30 and 7.00 p. m.

Close—7.15, 7.30, 9.30 a. m.; 12.35, 4.30, 7.45 p. m.

Through fast mail for West and South close 4.30 and 7.15 p. m.

Through fast mail for East, close 1.00 and 7.15 p. m.

WATCHUNG, WARRENVILLE AND GALLIA (Mt. Bethel.)

Arrive—1.30 p. m. Close—9.00 a. m.

Watchung—Arrive 6.45 p. m. Close 5.30 p. m.

SUNDAY MAILS.

Office open from 9.30 to 10.30 a. m.

Mail closes at 6.15 p. m.

E. H. BIRD, P. M

SPECIAL SALE

Stern Bicycles, $18.50.

Other good makes $5 up.

Tires 98c. up. Repairing a Specialty.

S. W. FRUCHT.

224 West Front St.

GOLD MEDAL FLOUR

6.50 per barrel, 85c per bag.

Cheapest and best Flour on the market.

Thomas Callahan & Son.

300-304 Richmond Street.

FRANK MIKA. FELIX PAWLIK.

Gentlemen's Tailors

Cleaning, Pressing, Dying and Repairing. Charges reasonable.

180 EAST FRONT ST.

Equitable, New York and Mutual Life Insurance

bought for the most money. Any amount also paid if you be laid up. Double all benefits in travel, etc. Consult

E. F. DORMAN, Specialist,

Room 4, 221 Park Avenue.

I. SHRAGER,

PRACTICAL TAILOR.

Suits to order $14.00 up. Top Pants from $3.00 up. Cleaning, Pressing, etc.

113 Madison Ave., near W. Front St.

DEMONSTRATION

every afternoon from 5 to 6 o'clock of the IVES MECHANICAL TRAIN,

at

HARPER'S,

411 Park Avenue.

SCRIBNER & TAYLOR,

Stationers & Newsdealers

331 Watchung Ave.

Prompt Delivery Morning, Evening and Sunday Papers to all parts of the city.

Magazine Subscriptions Solicited.

DRUGGISTS.

FREE PACKAGE

WEEKS' BREAK-UP-A-COLD TABLETS.

Guaranteed cure for

Coughs and Colds.

Sylvan Toilet Soaps

Special for 2 weeks, 25c box.

Miller's Pharmacy.

Agency for Belle Mead Sweets.

Hodge's Pharmacy.

Reliable goods in all Departments.

Agency for Belle Mead Sweets.

Tel. 210-J. Y. M. C. A. Building.

HOTELS.

HOTEL WALDORF

EAST FRONT STREET.

HENRY WINDHAM, Prop.

Gottfried Kruger's Extra Beer on draught. Imported Wines, Liquors and Cigars. Hotel accommodations and private Dining-Room.

HOTEL KENSINGTON

(Licensed.)

J. H. STAATS, Prop.

107-109-111 North Avenue.

Everything New and Up-to-date.

An inspection solicited.

HOTEL IROQUOIS

Commercial Headquarters. J. W. LEARY, Proprietor. Plainfield, N. J.

Pabst Milwaukee Beer on draft.

SUNDAY DINNERS SPECIAL FEATURE

CESSPOOLS AND GARBAGE.

Mrs. John Brown,

Successor to John Burke and Jones & Co.

Cesspools and Vaults Cleaned from $3.00 upwards

Satisfaction Guaranteed.

Don't give your order until you consult me.

Estimates Cheerfully Given.

Leave orders at J. T. Vail's, North avenue, Plainfield, N. J. Postoffice Box 718.

FRANK BURKE, Manager.

PLAINFIELD WINDOW CLEANING CO.

GENERAL HOUSECLEANING.

WM. A. KLINE, 611 W. 3d St

JOHN WINZENREID,

Furniture and Freight Express.

Moving Vans and Storage.

312 Lee Place. 'Phone 640-R.

H. SOLOMON.

MERCHANT TAILOR.

Suits to order from $14.00 up.

Trousers to order from $4.00 up.

REPAIRING and PRESSING.

Work called for and delivered.

19-21 Somerset St. Telephone 642-J.

GREAT BARGAIN SALE

of Nursery stock. We are not going out of business, but have some bargains left over from last fall's sale. Don't wait until you need your stock; order now and get your choice of Evergreens, Roses, Shade Trees, Hedge Plants, Flowering Shrubs and Vines.

BELLEVIEW AVENUE NURSERY CO., Off Park Ave., near Hillside Ave.

Washington Rock.

Picnic parties can be served with Hot Tea and Coffee at 10 cents quart. Other parties will be provided with anything ordered. Soft Drinks, Sandwiches, etc., always on hand. Shelter at Nittinger & Perrine's, near by.

V. SWOODY, Dunellen, N. J.

Lovers of Oysters

will find just what they want at

F. NEIDIG'S

94 Somerset St. Telephone 42-L.

Also choice Meats, Poultry, Game and Seafood

Expert Watch Repairing at

DOANE'S

115 PARK AVENUE

GEORGE E. STEENGRAFE.

Dealer in miscellaneous merchandise, plain and beveled mirrors. Beveling and Silvering a specialty.

DROP ME A POSTAL.

SOUTH PLAINFIELD, N. J.

Kindling and Grate Wood.

Cedar Posts and Bean Poles. Prompt deliveries. Orders received at 69 Somerset St.

JOHN MOBUS,

P. O. Box 320.

W. B. RANDOLPH

The Tonsorial Artist,

is doing business at 206 Watchung avenue. Trolley station.

FOR THE GENTLER SEX

FASHION JUST AT PRESENT.

A stylish automobile coat is shown in a deep red taffeta made waterproof. The garment is cut with a deep yoke back and front. The body and skirt are box pleated and hang full from the yoke. The sleeves are voluminous and are finished with a wide turn back cuff. The collar is in the high storm effect. Two rows of dark pearl buttons form the trimming.

A stylish model for a young girl is shown in royal blue velvet. The skirt is fitted close with clusters of fine fan pleats at the front and side seams. The eton blouse is trimmed with collar, revers and cuffs of ermine.

In children's fashions an attractive modification of the "Buster Brown" modes is shown in dark green cheviot with linen collar, silk tie, and a patent leather belt. The style is an excellent one for little folks, and can be worn either with bloomers or petticoats.

A dainty and useful little garment for a child in the cool autumn days is a house sack of baby blue cashmere, cut with a long tab collar and bishop sleeves. The edges are buttonhole and fancy stitched in white.

A pretty Russian frock is shown in albatross of hydrangea blue. Bands of darker silk and small steel buttons form the trimming.

An attractive afternoon toilette is fashioned in melon rose pink voile. The skirt is laid in soft bok pleats. The bodice is cut in directoire style with deep pleats reaching over the shoulders and forming revers. Venice lace is used in the construction of the chemisette and collar and deep elbow cuffs. Fancy buttons form the trimming with a touch of black velvet at the throat to relieve it.

DON'TS FOR WOMEN.

Don't alight from a car when it is stationary. Wait until it is going some and then jump off backward.

Don't look appealingly at a man, expecting him to give you his seat. Sit on his lap.

Don't hand the conductor anything less than a $1 bill. It might jar him into insensibility.

Don't fail to occupy one of the three rear seats. The smokers can walk.

Don't rise to depart until the car has come to a full stop, especially if it is crowded. The other passengers are in no hurry.

Don't stare at the young men in the car. You have no idea how embarrassing it is to them.

Don't swear or blaspheme or otherwise misconduct yourself. Remember there are usualy one or two old sports or ribald young men on the car, and it would shock them terribly.—St. Louis Post-Dispatch.

MRS. WILLIAMSON BACK.

County Probation Officer Arrives from Budapest.

Elizabeth, Oct. 23.—Mrs. Emily E. Williamson, probation officer of Union county, and one of the foremost women in the State in charitable work, arrived Friday in Boston from Budapest, where during the summer she has represented, in company with several other women, the United States at the International Prison conference. She is expected in this city today. Mrs. Williamson will give a reception next Friday night to the officers and delegates of the State Federation of Women's Club, which will hold its annual convention here Friday and Saturday.

Arrangements for the meeting are in the hands of Mrs. David Miller, arrangements; Mrs. Charles J. Silvers, luncheon; Mrs. William B. Hamilton, decorations; Miss Julia Mackey, registration; Mrs. C. N. Bingham, printing and sale of lunch tickets; Miss Wilding Bernie, waitresses; Mrs. John K. English, ushers; Mrs. Anna Whittemore, music, and Mrs. Henry C. Kiggins, check room.

Probably 250 delegates from every section of this State will be present at the meeting. When the delegates arrive they will be met at the trains by Mrs. Fred Woodruff, president of the W. A. S. Club and a staff of assistants.

Ministerial Union Formed.

A Warren county ministerial union has been formed. The officers are: President, Dr. Horace Butler, of Blairstown; secretary and treasurer, the Rev. F. G. Eland, of Washington. A special committee is now preparing a constitution, and the next meeting of the union will be held at the Washington Presbyterian church, November 6.

"Cop" No. 13 Is Brave.

Metuchen, Oct. 23.—John Breen has no fears or superstitions about "thirteen." He was appointed a policeman on Friday, October 13, and he is No. 13 on the force. His district is also No. 13, but for all that he says he does not believe in the "thirteen hoodoo," and he expects to attend strictly to business.

Women Ticket Choppers Fail.

The experiment of women ticket collectors on the New York side of the Edgewater ferry has proved a failure. Yesterday the two women who had been stationed there served their last day.

Mrs. Howard Williamson and Miss Fanny Field, of Bound Brook, have been visiting Mrs. George Strathie, of the borough.

The Iron Brigade

A Story of the Army of the Potomac

By GEN. CHARLES KING

Author of "Norman Holt," "The Colonel's Daughter," "Fort Frayne," Etc.

Copyright, 1902, by G. W. Dillingham Co.

And so this sweet April morning, with a soft, languorous air playing about the wooded, sun-kissed heights, she had two such awfully nice young girls to cheer him, while she herself turned dutifully to another wounded officer, a youth in dark blue and gold who had been for over an hour a silent watcher of the merriment about Chilton's cot, while he, Fred Benton, sat lonely and longing to get far away.

It was not that they were cold, constrained or inconsiderate when speaking to him, but, the doctor had to be much away now; Lieut. Jack was always surrounded by his fair bodyguard; the one man Benton loved, his boon companion Paul, had gone to rejoin his regiment, and the one woman who could have made Benton's stay a world of strange, sweet, watching delight was beginning day after day to show less inclination to approach him at all. A fortnight of watching that beautiful dark face had done its work. Fred Benton was mending in body, but not in mind, for doubly now was he a prisoner.

And this April morning the news he heard had made him all the more restless and troubled. The federals were landing in force and marching on Yorktown, and Longstreet's whole command had been sent away, with others, to meet them. He doubted not that his old comrades of McDowell's corps would be in action ere ever he could reach them, and the thought drove his pulses up to fever heat again. Rosalie Chilton, without seeming to look, saw it in the flush of his anxious face.

"You will be having fever again, Mr. Benton," said she, and the cool, white hand that at first had arranged the bandages of his head and arm without a sign of hesitancy, seemed now to falter and shrink as though it had to be forced to an unwilling task. It stung Benton sore, for, man-like, he could read only one interpretation. How different had she been with Ladue when, for three days, he was feverish and headachy.

For several days after his capture it had been Benton's belief that Paul was concealed in the room Rosalie declared hers at the Henry house—the room sacred to her stricken brother—and not until after their coming to Charlottesville was he undeceived. There, one afternoon, the week before he went away, the young confederate was moved to refer to the matter mainly by seeing that it was a subject of which Benton fought shy.

"I had been with Miss Chilton and poor Jack some hours that morning," said he, "for the guard never came in the front part of the house, but she had ordered me to go and get some sleep in the afternoon, it having been fully determined that I should make the attempt to escape that night. Lying there in a sort of cat nap toward five o'clock, I heard the soldiers speak your name and could not resist the longing to see you. Then when you turned back I knew you had come to search and had plenty of time to flatten out between the joists and pull my section of the floor over me. You stamped on my nose with your spurred boot-heel, Fred, and I never winced."

So that ghost was laid, at least as far as Rosalie was concerned! But how about the other—the far more significant and now mysterious freak of clothing herself in Paul's uniform and slipping through the darkness of night to the stone house? For whose sake had she so carefully disguised, yet recklessly exposed herself? Not even her father had been told as yet. He had so confided to Benton only a day or two after Paul's departure, and now, with her growing shyness, aversion, or whatever it might be toward him, little likelihood was there, thought Benton, of his learning the secret from her lips, and that, too, when he was beginning to feel that he must know.

Every day for hours he could pace up and down the pretty, home-like garden, listening to the low chatter in the arbor, or the soft, bubbling laughter when "Jack's girls" were there. Of course the story of all his kindness to the doctor had been told, otherwise his presence would have been insupportable. But some one had said he was very handsome, very silent, very interesting, and that he couldn't keep his big blue eyes off Rosalie, and so there was much curiosity mingling with the stately little curtseys each in turn accorded him.

This April evening as he sat at the window awaiting the doctor's coming to look at his arm before tea-time, his eyes were attracted by the sight of a certain broad-brimmed drab felt hat that he had noted more than once before that day, passing along the fence at the side of the house where the hedge was thick and high. Now Fred Benton saw distinctly much of the form and some of the face beneath it, and face and form were those of a young and slender girl. She lifted up her eyes and looked full at the captive Yankee; then stopped short, glanced hastily about her; took from the bosom of her gown a little white note; held it high that he should see it; turned and walked back to the gateway. One moment she held her note aloft again, then lowered her hand as though working vigorously at the bricks, and when a second time she uplifted the hand the note was gone. Another moment and—so was she. Obviously, however, that girl wished him to mark the spot, then come down and get that note.

Not until the following morning came there opportunity. Then, while Jack in his latticed, vine-covered arbor was listening to the chatter of the new relief of his fair bodyguard, Benton stepped quickly to the gateway, and, after brief search, hauled aside a loose brick or two and found a tiny billet folded three-cornered, that when opened said:

"Be alert. Orders coming send you to Libby. Watch every morning and evening for further warning. Escape possible."

CHAPTER X.

LIBBY OR LIBERTY.

Then came three days of rain. And while McClellan's men were wallowing in the mud of the lower peninsula, held by the elements, not by the enemy—for Magruder's little force at Yorktown could not have stopped two divisions when led by a later day general of the Army of the Potomac—here about Charlottesville the wooded heights were draped in filmy mist, the mountain streams ran bank full, and Jack Chilton's bodyguard came on duty with blooming, rain-kissed cheeks.

Rosalie, secretly disturbed about her captive, as the girls called him, professed to think Mr. Benton ought to be glad to come downstairs and watch Brother Jack being worshipped—"it ought to make any man better to see how Virginia girls honor a Virginia soldier stricken while battling for his native state." Bull Run victims were few and far between now—either were they dead or again on duty—and Virginia girls by the hundred were longing to lavish smiles and sweetness and soothing potions, all in one, on Virginia lads shot or sabered in their defense. Time was soon, and far too soon, to come when every house and every room should be filled with the sore stricken, and there could be nowhere near enough girls to go around; but just now, in April, Charlottesville had but three wounded Southrons and one "Yank," and to the foremost of these Southrons all but a corps d'elite of Miss Chilton's choosing were denied admission. As to the Yank, no one of their number dare let another know how gladly would her charity have been extended—even to him. Of course, however, that was merely through curiosity.

(CONTINUED.)

GAINING STRENGTH.

Reading System

New Jersey Central.

Stations in New York foot of Liberty, and Twenty-third Street and North River. In effect June 25, 1905.

For New York—2.17, 3.37, 5.36, 6.02, 6.29, 6.57, 7.05, 7.25, 7.28, 7.47, 7.55, 8.02, 8.11, 8.20, 8.36, 8.46 9.30, 9.59, 10.28, 11.00 a. m., 12.02, 12.44, 1.18, 2.21, 2.42, 2.49, 3.44, 4.13, 4.47, 5.30, 6.53, 6.29, 6.43, 7.08, 7.32, 8.35, 9.35, 9.40, 10.17, 11.28 p. m. Sunday—2.17, 3.37, 4.47, 7.47, 8.03, 8.53, 9.34, 9.49 10.02, 10.32 a. m., 12.40, 1.45, 2.40, 3.17, 3.30, 5.41, 6.35, 6.48, 8.12, 8.36, 9.42, 10.22 p. m.

For Newark—5.36, 6.29, 6.57, 7.05 7.25, 7.28, 7.47, 8.11, 8.36, 8.46, 9.30, 9.59, 11.00 a. m., 1.18, 2.21, 2.49, 3.44 4.13 4.47 5.30 6.53, 6.29, 7.08, 7.32, 8.36, 9.40 p. m. Sunday—7.41, 8.52, 9.34, 10.08, 11.10 a. m., 12.58, 1.45, 2.40, 3.17, 3.30, 5.41, 6.48, 6.52, 8.18, 8.36, 9.42, 10.22 p. m.

For Somerville 5.19, 7.12, 8.21, 9.32, 9.55, 11.00 a. m., 1.01, 2.02, 2.11, 3.32, 4.33, 5.03, 5.29, 5.57, 6.04, 6.19, 6.38, 7.12, 7.32, 8.05, 8.21, 9.37, 10.23, 11.26 p. m., 12.59 night. Sunday—5.45, 8.42, 11.13 a. m., 2.03, 3.40, 5.37, 8.30, 10.15, 11.16, 11.25 p. m.

For Flemington—7.12, 11.00 a. m., 2.11, 5.29, 6.19 p. m. Sundays—8.42 a. m., 5.37 p. m.

For Phillipsburg and Easton—5.25, 8.21, 9.55 a. m., 2.11, 5.29, 6.47 p. m. Sunday—5.45 a. m., 2.03, 8.05 p. m.

For Bethlehem, Allentown and Mauch Chunk—5.25, 9.54 a. m., 2.11, 5.29 p. m. Sundays—5.45 a. m., 2.03, 8.05 p. m.

For Wilkesbarre and Scranton—9.55, a. m. 2.11, 5.45 p. m. Sundays—5.45 a. m., 6.47 p. m.

For Long Branch and Ocean Grove, etc—8.11, 11.00 a. m., 1.18, 2.31, 4.47, 6.22, 11.28 p. m. Sunday (except Ocean Grove)—8.52, a. m., 3.30, 8.12 p. m.

For Red Bank—8.11, 11.00 a. m., 1.18, 4.13, 4.47, 6.22, 11.28 p. m. Sundays—8.52, a. m., 3.30, 8.12 p. m.

For Lakewood and Atlantic City—9.34, 1.18, 2.49, (4.13 p. m. Lakewood only.)

For Toms River and Barnegat—2.37, 9.30 a. m., 1.18, 2.49, 4.13 p. m. Sundays—8.52 a. m.

For Philadelphia—5.17, 7.12, 7.44, 8.44, 9.44, 10.51, 11.44 a. m., 12.46, 1.39, 2.45, 3.44, 8.21 p. m., 1.17 night. Sunday—5.17, 9.55, 10.51 a. m., 2.45, 4.55, 6.45*, 8.37, 7.41, 9.47, 11.25 p. m., 1.17 night.

For Trenton—5.17, 7.12, 7.44, 8.44, 9.44, 11.44 a. m., 12.46, 1.01, 1.39, 2.44 8.21 p. m., 1.17 night. Sunday—5.17, 5.45, 9.55, 10.51, a. m., 2.45, 4.15, 5.37, 6.45, 9.47 p. m., 1.17 night.

For Reading and Harrisburg—5.17, (10.51 Reading only), a. m., 2.45, (6.45, 8.21 through train,) 1.17 night. Sunday—5.17 a. m., 2.08, 5.37, 6.35 p. m., 1.17 night.

For Pottsville, Sunbury and Williamsport—5.19, 9.55 a. m., 2.11 p. m. Sunday—2.03 p. m.

For Baltimore and Washington—1.17, 8.51, 10.44 a. m., 12.35, 2.45, 6.45, 7.46 p. m., 1.17 night. Sunday—10.44 a. m. 12.39, 2.46, 6.45, 7.46 p. m., 1.17 night.

*Change cars at Bound Brook.

W. G. BESLER, Vice Pres. & Gen. Mgr. C. M. BURT, Gen. Pass. Agent.

PENNSYLVANIA

RAILROAD.

THE STANDARD RAILROAD OF AMERICA

Protected Throughout by the Electric Automatic Block Signal System.

On and after October 10, 1905.

Trains will leave Elizabeth as follows:

f 2.35 P. M. Chicago, Cincinnati, and St. Louis Express.

f 6.40 P. M. St. Louis and Cincinnati Express.

f 6.40 P. M. Western Express.

f 8.37 P. M. Pacific Express.

Chesapeake and Ohio Railway—f 8.39 a. m. week-days.

Southern Railway Express—f 12.58 a. m. daily.

Atlantic Coast Line—f 10.06 a. m. and f 10.07 p. m. daily.

Seaboard Air Line—f 12.58 and f 1.04 p. m. daily.

For Baltimore and Washington—f 12.58, f 8.39, 9.06, f 10.06 a. m., 1.04 and 10.08 p. m. On Sunday at f 12.58, f 9.06, f 10.06 a. m.; 1.04 and f 10.07 p. m.

For Trenton and Philadelphia—1.01, 6.46, 7.10 (Trenton only), 8.06, f 8.39, 9.06, f 10.06, 11.43 a m., 12.40, 1.04, 2.04 (Trenton only), f 2.35, f 3.32, f 6.40 (Philadelphia only), f 7.35, f 8.44, f 8.37, 10.08 p. m. Sundays—1.01, 5.51, f 9.06, f 10.06, 10.40 a. m.; 1.04, f 2.35, 5.52, f 6.40 (Philadelphia only), 7.44, f 8.37 and f 10.07 p. m.

For Atlantic City—Through Vestibuled Express Trains, Buffet Parlor Cars, Passenger Coach, and Combined Coach, f 10.33 a. m. and f 3.35 p. m. week-days. Sundays—Through Vestibuled Train, Pullman Parlor, Dining, and Smoking Cars and wide Vestibuled Coaches, f 8.33 a. m.

For Atlantic City—Via Delaware River Bridge, f 2.35 p. m. week-days; 6.51 a. m. Sundays.

For Cape May—1.01 night, daily.

For Lambertville, Phillipsburg and Stroudsburg, Via Trenton—6.46, f 8.39, and 11:43 a. m., f 2.35 p. m. week-days; 6.51 a. m., 5.52 p. m. Sunday.

For Long Branch, Asbury Park, Ocean Grove, and points on New York and Long Branch R. R., 9.37 a. m., f 1.03, and f 5.43 p. m. week-days. Sundays—10.03 a. m., and 5.40 p. m. Stop at North Asbury Park for Asbury Park and Ocean Grove on Sundays.

For Brooklyn, N. Y.—Trains connect at Jersey City with Pennsylvania Annex boats for Brooklyn.

"f" Stops on notice to Agent or on signal.

W. W. ATTERBURY, General Manager. J. R. WOOD, Gen'l Pass'r Traffic Man.

GEO. W. BOYD, General Passenger Agent.

Lehigh Valley Railroad

Time Table in Effect June 18, 1905.

LEAVE SOUTH PLAINFIELD, N. J.

8.00 a. m. daily (except Sunday) local to Mauch Chunk.

8.37 a. m. daily for Easton, Wilkesbarre, Rochester, Buffalo and principal intermediate stations.

1.57 p. m. daily, local for Easton, Mauch Chunk, Hazleton, Pottsville and Shenandoah.

4.58 p. m. daily (except Sunday) "Wilkesbarre and Scranton Express" Solid vestibule train to Wilkesbarre, through Parlor Car via D. & H. R. R. to Scranton and Carbondale.

6.21 p. m. daily (except Sunday) local to Easton.

6.40 p. m. daily solid vestibule train to Buffalo, Toronto and Chicago and principal intermediate stations except Rochester.

FRANK BOWLEY, City Ticket Agent, 213 West Front Street, Plainfield, N. J. Telephone 113-B.

Vail

JEWELER AND OPTICIAN

103 Park Ave.,

calls your attention to his

Rimless Glasses.

They Look Good and You See Good.

YOU WILL NEVER BUY A HOME WITH MONEY PAID FOR RENT IN THE PAST.

START NOW TO

OWN A HOME

of your home by taking out shares in

THE CENTRAL BUILDING AND LOAN ASSOCIATION,

OF PLAINFIELD.

J. F. MacDonald, Sec'y. Smalley Building, No. 149 North Ave.

PAINTERS AND DECORATORS.

We call your attention to our fine display of

New Wall Papers.

We can't describe the patterns, but they are new, striking and effective, and with our large assortment we are sure to please.

Paints, Oils and Varnishes.

Woolston & Buckle,

145 North Avenue.

DECORATING!

The selection of a skillful decorator is as important as the quality of material used. You can always rely upon us for competent, artistic decorating, papering and painting and the high-class materials used.

Ask us for estimate.

JAMES C. HANSEN,

141 EAST FRONT ST.

1905 Wall Papers.

IMPORTED & AMERICAN GOODS.

C. CONOVER & CO.

Decorators, Painters and Paperhangers. Window and Plate Glass.

115 Elmwood Pl. Tel. 226-J

I. N. WYCKOFF,

PAINTER AND DECORATOR,

556 West Front Street.

Papering a specialty. First-class work my motto. Glass furnished and Glazing done.

Telephone 292-L.

THE NEW STOVE BLACKING

FOR SALE BY—A. M. Griffen, H. E. Gayle Hardware Co., Worth & Marsh and Woodhull & Martin.

STONE

AT

Bartle's Stone Yard

Corner Church and Second Streets.

All kinds of

Cut Stone, Building Stone,

Flagging and Curb Stone.

Have some 18-inch and 2 and 3-feet walk very cheap. Leave orders for your foundation and cesspool stone with us.

679 W. Fourth St. 'Phone 508-L

M. D. O'KEEFFE,

Carpenter and Builder.

All work Promptly Attended to and Estimates Cheerfully Given. Jobbing a Specialty.

L. Moraller & Son,

Watchmakers and Jewelers.

Watches, Clocks and Jewelry. Fine Watch and Clock Repairing a Specialty.

219 Park Ave. Plainfield, N. J.

WORTH & MARSH

(Successors to J. J. Heideloff.)

31 Somerset St., Plainfield, N. J.

The New Air Light with 150 candle power mantle.... Complete 69c

J. W. VAN SICKLE,

122 North Ave., Plainfield, N. J.

Fresh and Salted Meats.

Game in Season. Philadelphia Scrapple.

Orders called for and delivered promptly. Telephone No. 463-J.

Ralph Bullman,

CARPENTER and BUILDER

Estimates. Jobbing. Special Repairs.

93 Grandview Ave. 'Phone 562-J.

Baggage Express.

HOAGLAND,

230 Park Ave. Tel. 524-W

The kind that mother used to make.

PIES, CRULLERS, CAKE and ICE CREAM. All Home-made

W. W. WARNOCK,

'Phone 213-W. 144 West Front St.

SECOND-HAND MEN'S CLOTHING

bought. Good prices given. Postal or note receives prompt attention.

I. RICHARD, 7 Somerset St.

H. EGGERDING,

121 Park Ave., Plainfield, N. J.

Manufacturer of the Celebrated JOCKEY CLUB AND C. O. D. CIGARS

advises a trial of his new Clear Havanas—"La Union de Cuba" and "Excellencia."

Mullins & Sons

A LITTLE DOWN AND A LITTLE A WEEK WILL FURNISH A HOME.

Sideboards

We show the most beautiful line of Sideboards ever seen in this State. Over 150 samples to select from. One special bargain is a nice, solid oak board, worth $18, which goes at.....

10.75

Golden Oak Sideboard—Top with French plate mirror, base has two top and one large drawer, also two closets, reg. 22.00. Our special price **16.50**

Quartered Oak Sideboard—Carved top and stanchions, with two bottle holders, based carved front, with two double swell top drawers, a large drawer and two closets, regular value $27.50. Special price - - - - **21.00**

Quartered Oak Sideboard—Carved with shaped mirrors, one large shaped 36x18 inches, based carved with 2 shaped top drawers, a large drawer and 2 closets, carved claw feet, reg. $45.00. Our special price **32.00**

Quartered Oak Sideboard—Highly polished, elegantly carved top, with carved heads, large bevel French plate mirror, swell front base, with carved claw feet, reg. 75.00. Our special price - - - - **55.00**

218-220 Market St. Newark, N. J.

CLYDE LINE TO FLORIDA

ONLY DIRECT ALL WATER ROUTE BETWEEN

NEW YORK, BOSTON and CHARLESTON, S. C. JACKSONVILLE, FLORIDA.

St Johns River Service between Jacksonville and Sanford, Fla., and Intermediate Landings

The "Clyde Line" is the favorite route between NEW YORK, BOSTON, PHILADELPHIA and EASTERN POINTS, and CHARLESTON, S. C., and JACKSONVILLE, FLA., making direct connection for all points South and Southwest

Fastest Modern Steamships and Finest Service

THEO. G. EGER, G. M.

WM. P. CLYDE & CO., General Agents 19 State Street, NEW YORK

WALSH'S DAILY CANDY SPECIALS

is one of Newark's great shopping attractions. Each day we offer several fresh-made Candies at a cut below their regular price. A stop at Walsh's for one of these specials is the first thing down on the systematic shoppers list.

For their deliciousness and refreshing qualities try one of Walsh's 5c Ice Cream Sodas. They are tempting, healthful and gratifying to the palate as well. Be sure and visit Walsh's when you come to Newark.

R. Walsh's Co.

157 Market Street, 671 Broad Street, Newark, N. J.

M. A. BROWN,

Telephone 377-L. 218 West Second Street.

NOTICE—I have secured a Sixth avenue tailor—would like you to try our Superior Cleaning and Pressing Process. Expert on Full Dress Suits Store will be open from 7 o'clock a. m. to 8:30 p. m., to accommodate patrons to and from trains. Leave your suit in the morning, will be read in the afternoon. After you have had a N. Y. press you'll not go elsewhere

BLAIR'S -:- -:- BLAIR'S

Hawes Fall Line of Hats Are In.

"TOWN TOGGERY SHOP." 119 Park Avenue.

Fall Hats, Caps, Gloves, Underwear and Shirts.

Large assortment at popular prices.

O. M. DUNHAM,

Hats and Furnishings. 126 Park Ave.

OLD SCHOOL DOCTORS OPPOSE OSTEOPATHS

ORGANIZATION IS BEING PERFECTED TO INFLUENCE LEGISLATURE.

Physicians, druggists and dentists of Trenton started today a movement which is calculated to spread all over the State, to combine the forces of medicine and surgery against the threatened attack on the next Legislature by osteopaths, who want recognition from the law to practice their profession.

Those behind the movement here say that last winter there was no combined attack on the osteopath bills in the Legislature, and in consequence their bills nearly got through.

It is known that the osteopaths will make a determined effort to succeed this year, and the medical men of the old and established schools are seeking a closer organization to fight the granting of certificates of practice to osteopaths.

REV. MR. WALKER ORDAINED.

Many Clergymen Participate in Impressive Service.

As stated in Friday's issue the Rev. Robert T. Walker was advanced to the priesthood of the Episcopal church Friday morning at the Church of the Heavenly Rest. The service was impressive and well-attended. Fourteen vested clergy were in the chancel, the choir rendered a beautiful musical service, and the body of the church was filled with an appreciative congregation. The Rev. Dr. Otis A. Glazebrook preached an eloquent sermon from 2 Timothy I:12, "I know whom I have believed." He laid great stress on a personal knowledge of Christ as the key of success in all a clergyman's work and teaching.

The candidate was presented by the Rev. M. B. Nash, the head of the Associate Mission at Trenton. The litany was read by the Rev. Dr. H. H. Oberly, rector of Christ church, Elizabeth. The Rev. H. M. P. Pearse, of South Amboy, read the Epistle, and the Rev. E. M. Rodman, of Plainfield, read the Gospel. Bishop Scarborough proceeded with the ordination service, and the following clergy took part in the laying on of hands: The Revs. E. M. Rodman, E. V. Stevenson, O. A. Glazebrook, D. D., H. M. P. Pearse, William N. Baily, William H. Neilson, D. D., H. H. Oberly, D. D., M. B. Nash, J. M. Harding, W. R. Mulford, E. E. Miller, J. D. Ferguson and M. A. Craft.

At the communion service the Bishop dedicated a silver chalice and paten which had been presented to the church by the last will of a Somerville woman, and these vessels were used for the first time at this ordination service. The offering was for the Associate Mission at Trenton, on the staff of which the newly-ordained priest has been a valued worker.

After the service a liberal luncheon was served in the parish house by the ladies of the church.

PRIVATE BANK FAILS.

The Deficiency in Assets Will Not be More Than $5,000.

After an investigation that disclosed insolvency the New Jersey Department of Banking and Insurance, through two of its examiners, today assumed charge of the financial institutions of Michael Lujanovits, at Passaic and Boonton.

Lujanovits appears in the department's official reports as a private banker, being the only one of the kind in New Jersey.

The deficiency in assets will not be more than $4,000 or $5,000, but this shortage is apparently in the cash accounts. So many errors have been found in the books by the examiners that it has been impossible for them to submit a comprehensive and accurate report.

The report shows the resources to be $122,046.53, including mortgages and investments, stocks, bonds, etc. This, with the deficiency of $3,816.68, makes $125,863.21. The liabilities, including deposits payable on demand, deposits payable on time, collections, accrued interest, etc., are $125,863.22.

Will of William H. Murphy.

Large bequests to charitable and religious institutions are made in the will of William H. Murphy, which has been filed for probate in Newark. He was the father of former Governor Franklin Murphy. The largest bequests to institutions are $10,000 to the Drew Theological Seminary and $10,000 to the Centenary Fund and Preachers' Aid Society of the Newark Conference of the Methodist Episcopal church. Bequests to other institutions, relatives and friends of more than $60,000 are made, and there is a large residue.

Ship Owners Acquitted.

Trenton, Oct. 23.—Officials of the Hinchcliffe Steamboat Company were acquitted in the United States Court here today of a charge of violating the Federal statute limiting the number of passengers to be carried on an excursion steamer. It was alleged that the William Storie, playing between New York City and Midland Beach, carried, July 31, 1904, sixty-eight passengers in excess of the 828 allowed by the regulations. A forfeiture of $10 for each excess passenger was claimed.

SPORTS HERE AND THERE

DIAMOND DUST.

"Chief" Bender, of the Athletics, is the first full-blood Indian who ever took part in a world's series.

Clark Griffith denies that he has any intention of trading Elberfield to St. Louis. He says that he would not trade the short-stop for the whole St. Louis team. Elberfield has promised to return to the Highlanders in the spring.

HOBOKENS WON.

Royal Giants Defeated by Score of 3 to 2.

The Hobokens defeated the Royal Giants at St. George's Cricket Grounds yesterday by a score of 3 to 2. "Willie" Deegan was in great form, allowing the dusky braves but two hits, while the Hobokens secured nine singles off Andrews, the opposing pitcher. The score by innings:

	R.	H.	E.
Hoboken ..0 0 1 1 0 1 0 0 x	3	9	5
Royal G. ..0 0 0 2 0 0 0 0 0	2	2	2

Batteries—Deegan and O'Neill; Andrews and Hawk.

Wiltse in Double-header.

"Lou' Wiltse pitched a double header yesterday for Brighton A. C., defeating the Philadelphia Giants in the first game by a score of 5 to 3. He held the colored team down to three hits. In the second game he pitched against the Brooklyn Nationals, Doescher opposing him. This game ended a tie, score 9 to 9. The Brooklyns only got eight hits off Wiltse. "Chief" Bender pitching for the Philadelphia Professionals, defeated the Ridgewoods, yesterday, by a score of 7 to 4. Linderman pitched for Rridgewood.

FIGHT FORECLOSURE.

Church of Christ Alleges That Second Mortgage Was Illegally Given.

Before Vice Chancellor Bergen, in the Council Chambers, Mrs. Emma Weigman, of West Front street, began action today to foreclose a second mortgage of $1,000 on the First Church of Christ, Grove street, which is owned by the American Christian Missionary Society. The church is fighting the foreclosure on the ground that the mortgage was illegally given, and without the consent of the proper church authorities.

The action is complicated by site issues. John Goodwin, one of the trustees of the church, is accused of withholding the church records, which, it is alleged, would prove the mortgage illegal. This was not tuoched upon at the hearing, which began at 10 o'clock in the forenoon, and was still on at 3 o'clock.

S. S. Swackhamer is the church's counsel, and W. L. Hetfield, Sr., is the lawyer for the mortgagee.

A. O. H. SERVICE.

Special Vespers in St. Mary's Last Night.

Special vesper services for the Ancient Order of Hibernians were held at St. Mary's church last night, there being present members of the order throughout Union county to the number of about 300.

The processional was sung by the altar boys, followed by solemn vespers. Father Bogan was the celebrant, Father Delehanty the deacon, and Father Federici the sub-deacon. The boys sang "Veni Creator," preceding the sermon by Father Bogan. This was followed by the solemn benediction and the recessional, "Holy God, We Praise Thy Name."

The Christian Endeavor Society, of the Park Avenue Baptist church, will hold a social in the church on Thursday night. A fine programme will be presented.

Money Spent in Advertising is Wasted :::

if the public cannot reach you easily.

Telephone

service referred to in your ad. will show the easiest way you can be reached.

The New York and New Jersey Telephone Company
160 Market Street
Newark, N. J.
Telephone 5010

ESCAPING THIEF SHOT FARMER IN A RIVER

WM. H. HILL SHOT NEAR THE HEART BY FORMER EMPLOYE.

Somerville, Oct. 2.—A posse of farmers and the Somerset county authorities are searching for a farm-hand who shot William H. Hill, a well-to-do farmer of Blackwell's Mills, under peculiar circumstances on the Millstone River, ten miles from here, last evening. The man who did the shooting formerly worked for the farmer and was discharged several weeks ago. He returned to the home of his former employer while the family was at church yesterday morning and ransacked the house.

The farmer discovered the robbery yesterday afternoon and notified the Millstone Vigilant Society, which started out in pursuit of the thief. A detachment of the posse headed by the farmer who had been robbed came up with the thief near the Millstone River. The thief plunged into the river and the farmer pursued him in a boat. As the thief feigned drowning and threw up both his hands the farmer grabbed him by the collar of his coat and was about to pull him in the boat when the thief thrust a hand under the water, took a revolver from his coat pocket and shot him near the heart.

The farmer is reported to be in a critical condition.

IN THE SCHOOL ROOM

The annual inter-class and individual outdoor field meet of the Plainfield High School A. A. will be held tomorrow afternoon at 3 o'clock at the Plainfield Driving Club grounds. The contests promise to be well attended, as the results will undoubtedly be close. The prizes have been donated by the local newspapers.

Word was received by Manager J. W. Gavett, Jr., of the Plainfield High School football team, this morning from the management of the Bayonne High School team that the latter will be unable to play the local High School team next Wednesday, October 25. No reason was stated, but the Bayonne manager wishes the date to be changed to October 27. But as a game is scheduled for October 28, the next day, this date will probably not be accepted.

DEMOCRATS GET UNEASY.

Middlesex Ticket Injured by Refusals to Run on It.

New Brunswick, Oct. 23.—The leaders of the Democratic party in Middlesex county are becoming alarmed over the resignations from the Democratic ticket. There are now three withdrawals of the nominess from Perth Amboy, one of them being the nominee for Assembly on the county ticket. There are two factions in the Democratic party in Perth Amboy, with the result that the Republicans will gain many votes because of the fight among the Democrats. The Republican leaders in that city expect to poll a majority of 600, which, it is thought, will be enough to elect the Republican county ticket.

B. M. Gannon, nominated for the Assembly, was the first man to drop off, and the leaders have as yet failed to get a man to fill the vacancy. They must name some one by tomorrow, as that is the last day for the filing of certificates of nomination with the county clerk. Garret Brodhead was named by the Perth Amboy Democrats for the office of alderman at large, and he declined the honor. He was followed by James Growney, one of the three commisisoners of appeal, and these vacancies must be filled, as well as the county Assembly nomination.

The Democrats in Perth Amboy seem to be centering their fight in the Fourth and Sixth wards, where thye hope to elect their alderman. W. H. Quackenboss and Andrew S. Church, the nominees for sheriff, are making a personal canvass. Mr. Church, the Republican nominee, who was beaten nine years ago through sentiment aroused against him because of his connection with Washington Park, a dancing park, it is believed, will be elected this year, as many who voted against him at that election think he was wronged by the stories circulated about him then.

The Young Men's Republican Club here is making plans for a lively campaign. It has already held one meeting, at which Robert Carson and Prosecutor George Berdine made speeches, as well as Drury Cooper, the nominee for Mayor. A mass meeting will probably be held before election.

Injured Playing Football.

John Todd, a member of the Orange Field Club football eleven, sustained a severe injury to his left leg while playing on Saturday against the Dunellen team. Yesterday he was obliged to call a physician and it is thought that there may be water on the knee.

Mrs. William Holmes is at Atlantic City for the benefit of her health. She is accompanied by Miss Olga Lockert. They are registered at the Hotel De Villa.

—The street men have finished the work on New street.

FOR THE WEEK COMMENCING MONDAY, OCTOBER 23

Extra Stamps 80 Stamps with a large 50c can of A&P Baking Powder Best on the Market

Get the Best for articles of food. Nothing too good for the stomach, especially when you can buy the BEST at the A&P stores CHEAPER than you can buy an inferior article from other houses. The A&P GUARANTEES the BEST GOODS, LOWEST PRICES, FULL WEIGHT and EXTRA STAMPS—everything for which you can replenish your **House Furnishings FREE**

Extra Stamps 50 Stamps with 50c worth of our Famous Teas & Coffees

EXTRA STAMP SPECIAL

Fill Your Stamp Books **20 Stamps** with 1 can New **Succotash 10c**

20 Stamps with one bottle GRAPE JUICE 20c

10 Stamps with 1 bottle GRAPE JUICE 10c

10 Stamps with 1 can SARDINES 10c

10 Stamps with one quart A & P SALAD OIL 15c

50 STAMPS FREE with 50c worth of our celebrated TEA$ AND COFFEES

15 Stamps with one box E Z KLENE 10c

10 Stamps with one bottle A&P AMMONIA 10c

10 Stamps with one package A & P MACARONI OR SPAGHETTI 10c

10 Stamps with one package A&P PREP. FLOUR 15c

New-Crop Teas, 30, 35, 40, 50 & 60c a lb
Delicious Coffees, 18, 20, 25, 30 & 35c a lb
OUR COFFEES ARE FRESHLY-ROASTED EVERY DAY

Special Low-Price Leaders This Week

SAPOLIO, Plain or Hand . . a cake 7c
Marshall's Kippered Herring, a can 12½c
Potted Ham or Tongue . . ¼-lb. can 3c
Potted Ham or Tongue . . . ½-lb. can 6c
Puffed Rice, Very Nice . a package 7c
Gold Dust . . . . large package 15c

The Great Atlantic & Pacific Tea Co

Extra Stamps **80 Stamps FREE** with 1 large can of A&P BAKING POWDER for 50c

137-139 W. FRONT ST.

GOTHAM MAYOR IN JERSEY.

McClellan Has Rented Dwelling at Princeton.

Princeton, Oct. 23.—Mayor McClellan for three weeks has been seeking an occasional haven of rest from his public duties and has rented a dwelling in Bayard lane, which he and his family generally occupy for a few days at the end of each week.

The McClellan residence is so near that of former President Grover Cleveland as to make the two almost next door neighbors, and nearly across the way lives Dr. Henry Van Dyke. Mr. McClellan feels at home in Princeton for the reason that he is a Princeton graduate and never has lost his longing for the campus air.

First Ice of Season.

Trenton, Oct. 23—Ice, for the first time this season, made its appearance early yesterday morning. The thermometer registered 38 degrees at 6 a. m. yesterday. At noon it was 54 and 50 at 6 p. m. Late last night the mercury had gone down to 46. The Delaware is much higher than usual for this time of year and arose considerably yesterday. A slight west wind blew all of yesterday. The thermometer Saturday morning was 43 degrees. At 2 p. m. it had risen to 54, and at 6 p. m. registered 58 degrees.

Krom Machinery Arriving.

Ten carloads of machinery for the Krom factory, which is to be located in the former Aluminum shop at North avenue and Berckman street, arrived Saturday and will be put in place at once. Ten more loads are expectd toward the last of the week, all coming from the present plant at Jersey City.

CONFIRMED 80 CHILDREN.

Bishop McFaul Pays Visit to St. Joseph's.

Bishop McFaul, of the Trenton diocese, visited St. Joseph's church yesterday morning and confirmed a class of eighty children. He was assisted in the ceremonies by his secretary, Rev. Father Powers; Rev. Father Terrell, of Rahway, and Rev. Fathers Bogan and Schandel, of this city. The exercises were largely attended and at their conclusion Bishop McFaul congratulated the class and also the choir of St. Joseph's church for its conformation with the Pope's wishes in the rendition of the musical part of services.

In the afternoon the bishop went to Stony Hill, where he confirmed another class at that place.

Ostrich Was Obstinate.

Though it gave a good exhibition of running, the ostrich "Jacksonville" did not finish its race with a horse at the Driving Park Saturday afternoon. The bird became obstinate and refused to run more than a short distance at a time. It was the first time it had ever acted in this manner and the owner will make another attempt in this city in the spring.

Auction Sale of Furniture.

Auctioneer Latourette will conduct a sale of household furniture at 648 Belvidere avenue, tomorrow morning, beginning at 10 o'clock. The lot includes a handsome Chickering, square piano.

Miss Margaret Harding, of John street, has been very ill for the past three weeks.

Mrs. P. A. McVoy, of East Front street, returned home yesterday after a week's visit to relatives in Brooklyn.

One who has never kept a checking account does not realize how much such an account facilitates the regulation of one's affairs.

Open an account with this Company by depositing your monthly earnings or allowance; issue checks for your expenditures, and judge for yourself as to its many conveniences.

THE PLAINFIELD TRUST COMPANY

Capital..... $ 100,000
Surplus..... 125,000
Deposits..... 1,500,000

Make Your Surplus Cash Earn **4 Per Cent Interest** By Depositing It In The Savings Department of the **First National Bank.**

Deposits Made Now Will Draw Interest From **November 1st.**

Fall Opening of Suits, Overcoats and Cravenettes

in all the new shades and cut to fit. Boys' Suits and Men's Furnishings and Hats.

Clothing to Order.

WERNER'S Clothing House
206 West Front Street, Plainfield, N. J.

Harry K. Lister
161 North Ave.
Opp. Depot Tel. 569-J

Edison Phonograph $10 to $50

Victor Talking Machines.
Supplies for all makes.
Cash or Easy Terms

Guns, Ammunition, Footballs and Supplies

ROADSTERS' CALENDAR.
Sun Rises 6:20 a. m.
Sun Sets 5:40 p. m.
Lanterns must be lighted 6:00 p. m.

THE DAILY PRESS.

THE WEATHER
Rain tonight and Wednesday. Maximum, 60; minimum, 32; 48 hours ending at noon today. Ther. at noon, 60.

Established May 10, 1887. PLAINFIELD, NEW JERSEY, TUESDAY, OCTOBER 24, 1905. Two Cents a Copy—$5 a Year.

AIRING POLICE AFFAIRS

Ousted Committee to Have Something to Say at Special Meeting Tonight.

IT MAY BE WARM

Rumor That Voluminous Report Will Be Presented—May Attempt to Block Mayor's Commission.

Another special meeting of the Common Council will be held tonight and this time there will be "something doing," for the police department is to get an airing. As stated in yesterday's Daily Press, the councilmanic police committee, which was deposed by Mayor Buckle, is not altogether satisfied that the new police commission has the full powers over the department, and it may hold up the bills.

A lengthy report will be made by the ousted committee, it is said, and it is quite likely that the management of the police department will be severely attacked. The story of the raid on John Goff's alleged speakeasy may also come out at tonight's meeting. At any rate, there is going to be a warm meeting.

It is further stated that the police committee has obtained legal advice as to its rights and jurisdiction and will proceed in accordance with it. The police commissioners appointed by Mayor Buckle have not been ignorant of the movements of the police committee, and, it is said, are prepared to meet any action that may be taken.

The first intimation of opposition to the appointment of police commissioners by Mayor Buckle was learned when the Mayor communicated with the Common Council concerning his action and offered individual bonds for each commissioner. At that time the Common Council laid the communication on the table, where it has remained ever since. By this action the members showed that at the time they did not want to recognize the Mayor in what he had done, and the disposition of the matter at tonight's special session will be watched with interest.

SUNDAY GOLF PARTY NAMES A COMMITTEE

LAST NIGHT'S MEETING SHOWS DETERMINATION TO FIGHT FOR INNOVATION

Members of the Plainfield Country Club, at a meeting held in the Casino last night, decided to go ahead and do all in their power to secure the privileges of Sunday golf, either on the course of the Plainfield Country Club or in the establishment of a new course, and a committee was appointed to take charge of the matter and do whatever is thought best. There was an animated discussion of the question, it being the general opinion that Sunday golf should be permitted under proper restrictions.

This action follows a previous effort made to amicably adjust the differences between those opposing and those favoring Sunday golf. A committee was appointed by each faction and a meeting was held. After thoroughly discussing all points of the question, it was found that no agreement could be reached. Those opposed to Sunday golf would concede nothing, while those in favor were persistent in their claims for recognition. When it was learned that it was useless to argue, the conference was called off and the meeting for last night was arranged.

As previously stated in The Daily Press, it is the intention of those in favor of Sunday golf to either secure these privileges at the Plainfield Country Club and, failing, to take steps toward establishing a new course. It is said that there are a sufficient number of members ready to put up the necessary money for a new course and clubhouse, and judging by last night's action this will probably be done, as those who oppose Sunday golf declare that they will not give in.

Druggists to Feast.

The Union County Druggists' Association will hold its regular meeting at the Hotel Iroquois at 7:30 o'clock tonight, and after the business, the Plainfield Druggists' Association will tender a banquet. The banquet is called for 9:30 o'clock and all of the local pharmacies will close at that hour for tonight only.

Married at Manse.

Miss Florence Kean and Benjamin F. Scribner, of East Second street, were married Saturday night by Rev. J. O. McKelvey at his home on Grandview avenue. Mr. and Mrs. Thomas Deter, also of East Second street, attended the bride and groom. The couple will reside on East Second street.

SOCIETY OF FRIENDS TO HOLD CONFERENCE HERE

IMPORTANT ADDRESS BY PEACE SOCITY SECRETARY ON THE PROGRAM.

Members of the Society of Friends from all over this section will gather in the Watchung avenue meeting house on November 25, when the conference of the association will be held.

There is much of unusual interest in the approaching conference. Dr. Benjamin F. Trueblood, of Boston, secretary of the American Peace Society and a delegate to the recent Peace Congress at Lucerne, Switzerland, will deliver an important address. His subject will be "The Present Status of International Arbitration."

The general subject of the conference, "Preparation for Service in the Society of Friends at the Woodbrooke Settlement in England." Eleanor Wood and Arthur M. Dewees, both recent students at Woodbrooke, will speak.

Y. M. C. A. ORCHESTRA BEGINS NEW SEASON

WARMLY WELCOMED BY A LARGE AUDIENCE OF MUSIC LOVERS'

There was no lack of warmth in the welcome extended to the Y. M. C. A. orchestra upon its opening of the new season last night. The association hall was filled with music lovers, and unstinted applause greeted every number of a delightful programme.

Martin A. Korff continues to lead the organization, and his success is undiminished. He got the best there was in his musicians last night, without apparent effort, and their best was very good indeed. There are thirty-seven pieces in the orchestra this year, more than in past seasons.

The programme was not particularly light, but there were no forbiddingly heavy numbers. The soloists were Carl B. Haynes, a baritone, of Mt. Vernon, N. Y., who sang two numbers, and DeWitt Frazee, cornetist. Mr. Haynes was markedly successful with Hamill's "The World is Full of Sunshine," singing with a power and melodic force that won continued applause. Mr. Frazee played "The Great White Throne" with his usual force and skill.

The programme in full:

Entr'acte, "Phantasca," Adolph Wirz; seclections (a) "Peer Gynt," "Ase's Death," Grieg; (b) Morceau, "A Summer Dream," Hans Flath; baritone solo (a) "Tit for Tat," Henry Pontet; (b) "Sing Me to Sleep," Edwin Greene; violin obligato by George Speir; intermozzo, valse, "Voice of the Flowers," L. O. Smith; march, "Yankiana," E. E. Loftis. Part Two—March, "Yankee Grit," A. Holzmann; overture "Titania," Hildreth; selection from "Tannhauser," "Evening Star" and "Alegro Marcia," R. Wagner; string orchestra; baritone solo (a) "The World is Full of Sunshine," Hamill; (b) "Sleep Little Baby of Mine," Charles Dennee; Carl B. Haynes, accompanied by orchestra; cornet solo, "The Great White Throne," L. O. Smith, Mr. Frazee and orchestra.

The concert will be repeated tomorrow night.

RALLY PLANS.

Concert Will Precede the Big Republican Ratification Meeting.

Plans for the big Republican ratification and mass meeting to be held next Wednesday night at the theatre are practically complete. It will be a great rally.

Speeches by Senator John Kean, Congressman Fowler and Ernest R. Ackerman are assured, and it is likely that Governor Stokes will also be a speaker. The Governor has been urged to come, and is understood to be in favor of appearing here, but no reply has yet been received to the invitation extended to him. Positive statements that he will speak here are premature, but the managers of the meeting are very hopeful of having him on the platform on the great night.

A half hour before the meeting begins, at 7:30 o'clock, there will be a concert by a brass band. Seats will be reserved for women, and a large number of them are expected to attend.

Talk on Wyoming Missions.

Rev. George Mooney, pastor of the Monroe Avenue M. E. church, will attend the meeting of the Women's Home Mission Society of the church this afternoon and give a talk on his missionary experiences in Wyoming, where he lived for two years. The meeting will be held at the home of Mrs. Harry Pound, of West Sixth street.

CITS' CHARGE DENIED

Charles A. Reed Answered Statements as to Payments to Himself and the Mayor

SOME OTHER SPEECHES

Former Councilmen Peter A. Peters, Capt. W. C. Smith, and Mayor Smalley Talk at Good Government Club Meeting.

At a meeting of the Borough Republican Good Government Club held in the rooms on Somerset street, last night, Charles A. Reed took occasion to explain to the voters how much was facts in the recent statements by Citizens of the money payments to himself and Mayor Smalley. Mr. Reed showed just how North Plainfield and Somerset county had received dollar for dollar in either work or services for all expenditures, and that the contracts A. I. Smalley & Co. were awarded were secured in competition with other bidders. Other addresses touching on the same matter were given by Mayor Smalley, Peter A. Emmons and Captain William C. Smith. Mr. Reed's address in part was as follows:

In the statement of pretended facts recently read at a meeting held by the "Citizens," and published in Saturday's issue of their "organ," another attempt is made to deceive the voters in regard to the expenditures of borough funds.

The impression apparently sought to be given is that moneys belonging to the fire department have been wrongfully "diverted" and that Smalley and Reed, in some mysterious and reprehensible manner have succeeded in abstracting from the public treasury something like $22,000.

The statement is cunningly worded, as is usual with insinuations emanating from that source. It is so constructed that its author may deny that he said what his reader would naturally understand that he meant. But the impression apparently sought to be given is as far from the truth as possible.

The plain facts are that the Council expended on the volunteer fire department, including the lot and building, during the years 1899-1904, inclusive, nearly $4,000 more than the total so-called "appropriations," instead of $3,400 less, as alleged by the "Citizens."

In addition to the amounts shown under the head of "Fire Department" in the annual borough report for 1903, there was a disbursement on October 24, 1902, of $2,500 for purchase of the lot. In 1903 there was spent, in addition to the regular fire department account, $9,459.42 on the engine house (See 1904 report). In 1904 there was also spent, in like addition, $5,924.23 (See 1905 report). The net cost of the new engine house and lot, after deducting the receipt for sale of brick, etc., was $17,289.65.

Toward meeting this cost bonds were issued to the amount of $10,000. They sold at a premium and brought $10,100. This left a balance of $7,198.65 paid on account of the fire department out of the borough treasury. Add this to the amount of the disbursements shown in the ordinary fire department account by the reports for 1900, 1901, 1902, 1903 and 1904, $5,822.23, and you have a total expenditure over and above the bonds of $13,020.88. The Citizens claim that the total proposals for the same years was $9,200. Admit that to be true and we find that there was spent on the fire department $3,820 more than the "appropriations."

And yet the "Citizens" try to make the public believe that $3,400 was "diverted" during Mayor Smalley's administration from funds belonging to the fire department.

It is another case of "Honeymanism."

The Citizens also charge that I have received some $7,000 from the borough, and seem to believe that I got it wrongfully. It is true that I have been corporation counsel for about eighteen years. My salary is $350 per year. Multiply 350 by 18 and you will have $6,300. For a number of years I was attorney for the Board of Health, and received the magnificent salary of $75 per year. Mr. Swackhamer has that job now and he knows that I earned the money. During my service as corporation counsel most of the important ordinances were drawn or revised. Some have been tested in the courts. The borough has had some important business. It has never been beaten in a law suit in all that time. Eighteen years salary added together may sound like a large sum, but it was all well earned and the borough, I believe, has paid less for legal services in that eighteen years than any other town of its size and with its business in the State. It is said that the City of Plainfield pays its corporation counsel $2,000 per year.

(Continued on Page 4.)

BOROUGH'S GALA NIGHT

Exempt Firemen Arranging For Big Time On Hallowe'en.

PARADE A FEATURE

Everybody Invited to Participate—Supper and Entertainment at Club House to Follow.

Plans for the big Hallowe'en celebration to be conducted by the North Plainfield Exempt Firemen's Association next Tuesday night, are rapidly being consummated, and from present indications it will be one of the most unique affairs the borough has seen in a long time. John Shroop, who has the arrangements in charge, has already received the names of 300 persons who will participate, wearing masks and oddish costumes. Entries are not restricted and anyone in outlandish rig will be welcomed. The more "crazy" the dress of the crowd, the better the committee will appreciate it.

Music for the occasion is to be furnished by the Crescent Band, of Raritan, numbering twenty-four pieces, and two local drum corps. A delegation of fifty men from the Prideville section has asked for a place in line and will come with its own music. Other sections will also come well represented, while the exempt firemen themselves will have several surprises in the way of interesting features. It is possible that some of the borough merchants will have floats in line and if the affair proves a big success it is not improbable that it will be made an annual event, as is done in many other cities.

The parade is to start from in front of Exempt headquarters, Somerset street and Manning avenue, at 8:30 and will traverse the borough's most important thoroughfares. The route has not yet been fully prepared, but will be made known in a few days. At the termination of the open-air demonstrations, adjournment will be made to the club rooms, where supper will be served and an entertainment provided. Admittance to this part is to be limited strictly to those who take part in the procession and wear masks.

For the programme a fine arry of artists has been secured. Several well known local people will provide vocal and instrumental music and imported talent from New York and Brooklyn will add professional touches.

SERVICE FOR THE DEAD.

Annual Ceremony in St. Mary's Sunday Afternoon.

The annual ceremony for the dead will be held at St. Mary's cemetery on Sunday afternoon at 3 o'clock. This memorial service has been held annually for many years. The date for the observance this year is on November 2, but inasmuch as there are many people who would be unable to sacrifice the time to attend on that day, it has been arranged to hold it on Sunday afternoon.

Members of the Catholic faith from all thte nearby towns will join in the service. Father Bogan, of St. Mary's church, will be in charge, assisted by other priests.

Mission Study Leaders.

The first meeting of the Mission Study Classes of the Crescent Avenue Presbyterian church will be held in the chapel on Friday night at 8 o'clock. Classes have been arranged as follows: Japan, leader, A. C. Maclay; Africa, leader, Miss Scribner; Home Missions, leaders, Miss Munger, Mrs. Edgar Williams, L. R. Hopton and Howard Williams. The missionary committee is fortunate in having secured a generous equipment of maps, pictures and reference books, and the outlook is bright for an interesting term. All young people of the church and congregation are invited to join these classes.

Will Arrest Truck Jumpers.

The local firemen have again been greatly bothered by men catching on the apparatus when it is responding to alarms, and Chief Doane has emphasized his instructions to have all outsiders arrested found on any of the trucks. The drivers are to hand over to the police very person they detect jumping on the apparatus, whether it is going to a fire of returning to the houses. An instance where the practice might have cost a life was witnessed at Second street and Park avenue last night, when a colored man attempted to catch hold of the hook and ladder truck and was dragged nearly fifty feet.

Sewer Stoppage.

A stoppage of the East Seventh street sewer, at a point just east of Scott avenue, was detected last Saturday. The stoppage was remedied immediately. It occurred at a point where difficulty had been encountered by the contractor in testing the sewer.

PUBLIC OWNERSHIP LIGHT

Councilmanic Committee to be Bureau of Information in Present Campaign.

COUNCIL TO HELP

Anything a Voter Wants to Know About Municipal Ownership of Water Works Can Be Learned from Public Affairs Com.

Believing that questions may arise concerning the proposed vote at the coming city election regarding the water question, Corporation Counsel Craig A. Marsh had a provision incorporated in a call for last night's special meeting of the Common Council authorizing the public affairs committee to take charge of that part of the election and give such information as voters may desire.

The chairman of the committee on public affairs, Councilman Stephen A. Higham, stated last night that prior to coming to the meeting he had no knowledge of the provision being in the call, and thought it strange that he had not been acquainted with the action. Mr. Higham said that he was willing and anxious to do all in his power to help the matter along and give such information as any voter might desire. Inquiry among the members of the public affairs committee showed that not a single member knew anything about the provision inserted in the call.

President Daniel stated that he did not believe that Mr. Marsh had placed any great significance in the matter, other than that he wanted to make provision for any questions that might arise. He felt sure that Mr. Marsh would be willing to assist the committee in any way possible. Mr. Daniel said further that there were certain questions bound to arise regarding this election, as many people do not know exactly what the adoption of the water question would mean, whether it would compel the city to buy the present water plant or establish a new plant or take any one of a dozen different steps which might arise in their minds.

Mr. Daniel stated that Mr. Marsh had informed him that so far as he knew all necessary legal steps had been taken and the statute complied with. Mr. Tyler suggested that the corporation counsel be asked to assist the committee on public affairs, but Mr. Daniel said that he thought Mr. Marsh would do this if requested by the committee.

After the call for the meeting was read, Mr. Higham introduced a resolution, which was adopted, authorizing the committee on public affairs to take charge of the election on Tuesday, November 7, in reference to the water question. The vote on this question will determine whether the people want the Common Council to investigate the desirability of acquiring the water supply.

J. Stephen Higham, H. D. Hibbard, Theodore D. Wilson, W. S. Tyler and Clarence L. Murphy comprise the members of the committee on public affairs.

The other matter referred in the call for the meeting was the tax ordinance, and on motion by Mr. Tolles, chairman of the finance committee, it was adopted on final reading.

MUST SUPPORT WIFE.

Erring Husband Put Under Bond by Judge Runyon—Second Arrest.

When John Thompson was arraigned in the city court for non-support of his wife early in September, Judge Runyon suspended sentence for thirty days to give him a chance to do better. Last night Mrs. Thompson reported at police headquarters that her husband had continued in the same way, neglecting her and their four small children completely and drinking up all his earnings in saloons.

Thompson was arrested within a half hour and spent the night in jail. This morning Judge Runyon put him under a $200 bond to pay his wife $5 or go to the county jail.

Got Her Rug Back.

Mrs. Mishler, of 809 Kensington avenue, telephoned to police headquarters yesterday afternoon that a $40 rug had disappeared from her backyard, where she laid it to air. She seemed a lot put out, and Chief Kiely hurried Cops Higgins and Kelly to the Mishler yard. After a few minutes of sleuthing the cops found the rug in the yard two doors below. Dogs had probably dragged it there.

Rev. A. E. Finn Honored.

Rev. A. E. Finn, pastor of the Park Avenue Baptist church, was elected secretary and treasurer of the Baptist convention yesterday. This convention has been in session since Monday and will close tomorrow night with a banquet and social time.

MISS ELSBERG THROWN FROM HER CARRIAGE

PAINFULLY INJURED, BUT PLUCKILY STOPS RUNAWAY IN ROADWAY.

Miss Daisy Elsberg, of Willow avenue, was painfully injured in a driving accident yesterday afternoon. Her escape from serious injury was very narrow.

The accident occurred on East Ninth street. In turning her runabout around Miss Elsberg lost her balance and was thrown out. She was cut about the face and arms, but pluckily held to the reins. The horse started to run, but Miss Elsberg clung to the reins determinedly and brought the runaway to a halt after being dragged nearly 100 feet in the roadway.

The wagon was not damaged much and Miss Elsberg drove home without assistance. Her injuries were dressed by a physician at the house.

REV. G. M. SHOTT FOR LYONS FARM

FORMER PASTOR OF SCOTCH PLAINS ACCEPTS A CALL.

Rev. G. M. Shott, formerly pastor of the Scotch Plains Baptist church, who preached in the Lyons Farms Baptist church the last four Sundays, has accepted a call to the latter church. At a recent meeting of the officers and congregation, a unanimous call was extended to him. He will succeed Rev. Thomas Edwin Vassar, Jr., who resigned to become pastor of the Holmdel Baptist church. Mr. Shott has been in the ministry thirty years. His first charge was at Newport, Ky, where he was ordained. He has also filled pulpits in West Virginia, Ohio, Illinois, New York and New Jersey.

In West Virginia he built the Fairmount Baptist church. He was president of the Young People's Baptist Union of West Virginia. While he was pastor of the North Baptist church of New York City, he was successful in uniting that congregation and the McDougall Street church. During his four years as pastor of the Scotch Plains church he instituted the temperance society which is still in existence. Mr. Shott's family consists of himself, a wife and two children, who moved during the past week to the parsonage on Lyons avenue. This week he will attend the eighth annual session of the New Jersey Baptist Pastors' Conference, which will be held in the Central Baptist church at Elizabeth. Arrangements will be made by the elders and trustees of the church to hold an installation service at an early date in November, at which time he will be installed as pastor.

TRINITY C. E. COMMITTEES.

President Young Names Those to Serve for Coming Year.

Edmund D. Young, the newly-elected president of the Christian Endeavor Society of the Trinity Reformed church, announced his appointment of the various committees for the ensuing year, at the meeting of the society, last night. The committees are as follows:

Lookout and visiting—Mrs. Harry F. Crawford, chairman; Charles M. Dolliver, Miss Eliza Dufford, Miss Ella C. Benedict, Horace J. Martin, Sr. Prayer meeting—Miss Sadie M. Searing, chairman; Edgar F. Sheppard, Miss Minnie Young, A. H. VanArsdale, Mrs. Sidney Frazee. Social and reception—Miss Harriett Randall, chairman; Miss Anna Randall, Miss Lucy Coriell, Miss Minnie Wyman, Henry Seader, William Kriney. Sunday-school—F. E. Smith, chairman; Mrs. J. P. D. Kirch, Miss Anna Searing, William Latourette. Missionary—Philip A. Vroom, chairman; Miss Dollie Bolsterle, Miss Mabel Scribner, Miss Bessie Randall, Frank Bach. Temperance—Harry F. Crawford, chairman; Miss Kate Bodine, Miss Anna Bodine, Miss Mabel Wilson, William F. Oliver. Flower—Miss Lyda Wyman, chairman; Mrs. William Tunison, Miss Edith Leek, Miss Delia Dufford. Music—Miss May Randolph, chairman; Miss Eva Dunavan, Miss Abbie E. VanCleef, Mrs. Edmund D. Young, Mrs. F. J. Huff.

Wanted Peanuts for Nothing.

Charles Gorman bought a pint of peanuts at Tony Lusardi's stand last night and refused to pay for them. He had a cantankerous drunk on and raised a fuss until Patrolman Martin pinched him. He was fined $5 or twenty days in jail this morning. He hadn't secured he five up to noon.

—The celebrated White Label canned goods are the best in the market—everybody says so. Neuman Brothers sell them and quote a special price for a dozen or more cans.

FIVE COUNTY TICKETS

Filed in Clerk Calvert's Office Before Time Expired Last Night

LIST OF NOMINEES

Tickets Are Those of Republicans, Democrats, Prohibition, Socialists and Socialist Democratic.

The time for filing the acceptances of nominees by the various political parties expired at 12 o'clock last night, and five complete tickets were recorded in the county clerk's office at Elizabeth. These are the Republican, Democratic, Prohibition, Socialist and Socialist Democratic. The complete tickets are as follows:

Republican.

Senator, Ernest R. Ackerman; Assembly, Everard K. Tucker, Peter Tillman, Randolph Perkins; sheriff, Dr. William H. Lawrence; coroner, Jacob Hagin.

Democratic.

Senator, Edward Nugent; Assembly, DeWitt Sandford, Paul J. Marts, Mr. Coulter; sheriff, Noah Woodruff; coroner, Dr. McElhiny.

Prohibition.

Senator, Joel G. Van Cise; sheriff, George R. Sayre; Assembly, J. Malcolm Brookfield, Edward L. Massett, J. Robert Given; coroner, Frederick W. Myles.

Socialist.

Senator, Robert Otto; sheriff, Albert Cramer; Assembly, Frederick G. Cassens, John J. Henley, Charles W. Roff; coroner, Henry Steinbach.

Socialist Democratic.

Senator, Bernard Burgholz; sheriff, Alvin, Koerner; Assembly, Michael McGarry, Alex Luftbaum, John Fkramorsky; coroner, Adam Samer.

ALFRED MARSH WEDS.

Miss Mary Frances Bittle Is His Bride.

Miss Mary Frances Bittle, of West Second street, and Alfred Berry Marsh, son of Mr. and Mrs. Randolph Marsh, of Plainfield avenue, were quietly married last night at the parsonage of the Monroe Avenue M. E. church, by the pastor, Rev. George Mooney. The couple was attended by Mr. and Mrs. Richard Bittle.

The groom is employed at the Potter Press Works, and was formerly a prominent member of Hope Y. M. A. For the present Mr. and Mrs. Marsh will reside on West Second street.

A $75 BLAZE.

Gas Stove the Cause of a Fire at the Home of Albert Wilson.

A gas stove at the home of Albert Wilson, of West Fourth street, near Plainfield avenue, set fire to a table, in the absence of the family early last night, and started a good-sized blaze. It had communicated to a window and was burning the sash when discovered. An alarm was turned in from box 34 and the department put out the flames with extinguishers.

The damage will probably reach $75 and is fully covered by insurance.

Alex Kape's Troubles.

The contract case of Van Orden against Alexander Kane, which was to have been tried before Justice Nash yesterday afternoon, was adjourned for one week. It is another chapter in the history of troubles of the Fillmore Baptist church. The complainant claims that he was under contract to Mr. Kane to do certain work and that the latter broke his contract. He alleges that $30 is due him. On the other hand, Mr. Kane says that he engaged Mr. Van Orden by the day and had the right to discharge him at any time he saw fit.

Trolley Rowdy Fined.

George Allen ran into the stringent ruling on trolley car disorder recently established by Judge Runyon in the city court this morning. He was charged with being disorderly on a late main line car Sunday night, and the conductor, B. L. Cramer, was present to press the complaint. Allen was fined $5, and heard some bold truths about his conduct.

Guttridge-Gaddis Nuptials.

The wedding of Miss Grace Elizabeth Gaddis, daughter of Mrs. William Gaddis, of Regent street, to Robert Leonard Guttridge, of South avenue, takes place this evening at the home of the bride's mother. The ceremony will be witnessed by a gathering of relatives and friends.

Explosion Victims Recovering.

Miss Mary Brown and her sister, Mrs. L. C. Hurtt, who were injured in the explosion at the former's cleaning establishment, Friday, were reported today as doing nicely. Both have been very weak since Saturday and though suffering greatly, their eventual recovery is assured.

THE DAILY PRESS may be obtained from the following Newsdealers and Agents. 10c. a week.

CITY.

Union News Co. .....R. R. Station
J. M. Harper .....411 Park Ave.
E. A. Laing .....149 W. Front St.
A. D. Mallinson .Fourth and Liberty Sts.
Trolley Waiting Room ...Watchung Ave.
M. Estil .....111 Park Ave.
W. E. Mattison .....85 Somerset St.
Debele & Stahl .....113 Somerset St.
Geo. Scribner .....331 Watchung Ave.
T. A. Garthwaite ....212 Watchung Ave.
A. Anderson .West Third St. and Lee Pl.

SUBURBAN

Dunellen .....Vail & Alberts
New Market .....Herbert Dunham
Round Brook .....Union News Co.
Somerville .....Jacob Gernert
Westfield ....C. F. Wittke, A. E. Snyder
Scotch Plains .....Chas. Elliott
South Plainfield .....Herber Cubberley
Clinton Avenue .Mrs. Meader, John Ryan
Fanwood .....Chas. Elliott
Netherwood .....J. Kiley
Rahway Junction .....J. Hatfield

NEWS IN THE SUBURBS.

DUNELLEN AND VICINITY.

Arrangements for the revival campaign are practically complete. The services will begin next Sunday night in the Methodist church. They will continue there Monday and Tuesday nights, and on Wednesday, Thursday and Friday nights in the Presbyterian church. On Sunday night and all the week following they will be held in the Baptist church, and during the week after that in the Presbyterian church. The next week Evangelist Birch and Mrs. Birch will take charge of the campaign for two weeks.

Owing to delay in getting out printed matter, the concert to have been given by the Sagamore Club, of Plainfield, at the Presbyterian church next Thursday night, has been indefinitely postponed. It is not likely that the affair will be held now until after the evangelistic services.

The landlord and tenant action of Elias Baily against Walter Elliott was settled in Justice Von Minden's court yesterday morning, by the payment of the rent and costs. The premises are in the township.

W. M. Dealaman has been spending a few days in the Pocono mountains on business. He was looking for potatoes primarily, but combined business with pleasure.

Otto Muller was among those who played at the Y. M. C. A. orchestra concert in Plainfield last night. He will appear in the repetition of the concert tonight.

Charles James, a pattern maker at the Plate and Press Works, is nursing a mashed hand, the result of an accident while at work in the shop.

Mr. and Mrs. Michael Burke and Mrs. Frank Burke were guests at the wedding of Mr. Burke's brother in Carteret last week.

Archibald Brakeley has returned to his studies at Princeton College after a visit home for several days.

Mrs. E. H. Young, of Landsdown, has returned home after a visit to Mr. and Mrs. A. N. Randolph.

The Christian Culture Class met at the Presbyterian parsonage for its second meeting yesterday.

J. J. Bolard is in New York State on business for the Aluminum Plate and Press Works.

Friendship Circle will meet tomorrow afternoon at the home of Mrs. Eugene Runyon.

A number of Dunellenites attended the Y. M. C. A. concert, Plainfield, last night.

Mrs. James E Touzeau has been entertaining Miss Matilda Martin, of Brooklyn

Miss Ethel Garretson has returned from a few days' stay with friends in Bayonne.

A new gravel covering has been laid between the rails at the borough depot.

Miss Carrie Heyl has been entertaining Miss Julia Fern, of Brooklyn.

Mrs. Fowler Vail has returned from a stay with friends in Newark.

PLAINS AND FANWOOD.

The announcement that Harper, Hollingsworth and Darby intended retiring from business during the coming month came as a surprise to the residents here. Some of the employes of the firm have been with them for nearly a quarter of a century.

The marriage of Robert Guttridge and Miss Grace Giddes, of North Plainfield, takes place tonight at the bride's home. Upon their return from their wedding trip they will reside in the Marsh flats over Mr. Guttridge's meat market.

George Ogden, who has been at Muhlenberg Hospital under treatment for painter's colic, has returned home much improved, although still confined to his home.

The lovers of good music will enjoy a treat tonight by attending the concert given by the Plainfield Symphony Club in the auditorium of the Baptist church.

The boys in town last night serenaded Mr. and Mrs. Thomas S. Whitenack, whose marriage was announced in last night's Daily Press.

The Commissioners of Appeal meet in the town rooms tomorrow for the purpose of listening to your troubles, if you have any.

James Hunt, of the borough, who has been visiting his old home at Long Branch, has returned home.

Mrs. William Sharp has been spending a week with relatives in New York.

SOUTH PLAINFIELD.

The home of Harry Sofield came near burning yesterday morning, when the sofa in the living room in some accidental way took fire. Neighbors being called in, soon put out the fire.

J. A. Cubberley is attending the Baptist State Missionary convention being held at Elizabeth.

Prayer meeting will be held as usual at the church this evening at 7:30.

The Potter Press Works Mutual Aid Association elected new officers at a meeting Saturday night. William Gamble was made treasurer in place of Samuel Humpston.

Catarrh and Hay Fever.

Liquid Cream Balm is becoming quite as popular in many localities as Ely's Cream Balm solid. It is prepared for use in atomizers, and is highly prized by those who have been accustomed to call upon physicians for such treatment. Many physicians are using and prescribing it. All the medicinal properties of the celebrated Cream Balm are contained in the Liquid form, which is 75 cts., including a spraying tube. All druggists, or by mail. Ely Brothers, 56 Warren street, New York.

Rissoles!

(Potato Balls).

Cook the potatoes in salted water, drain entirely dry and mash. Mix them with a few eggs, a piece of butter, nutmeg, according to taste, and a few spoonfuls of sour cream. Then roll into small balls, sprinkle them with rolled crackers and fry in "SFAX" VIRGIN OLIVE OIL.

These potato balls make a nice adjunct to greens or lettuce.

Use only

"SFAX"
Virgin Olive Oil,

the ONLY brand on the market GUARANTEED and CERTIFIED by the Government as ABSOLUTELY PURE.

In Gallons, Quarts, Pints and Half Pints.
—at—

Woodhull & Martin's, East Front St.
M. Scudder Co., Park Ave. & 4th St.
Hodge's Pharmacy, East Front St.
J. B. Guttridge, Netherwood, N. J.

L. P. Chatel, Sole Agent for U. S.: 130-133 Pearl Street, New York City.

DONTS!

Don't wear a suit to death. Have it cleaned occasionally—it will give you twice the service.

Don't unpack your overcoat and put in right on; 'twill look musty. Let the Cleaner make it up-to-date.

Don't make the mistake of thinking that anybody can clean clothing. Take yours to a real cleaner.

Don't forget this name!

LE VINE,

121 Watchung Avenue.

Plainfield's foremost cleansing shop. Don't overlook our Tel. number 506-J. We're at your service every day between 7 a. m. and 10 p. m.

Brokaw's Creamery.

My own make of Butter is fast becoming known as A Leader in this city and is also found in Many first-class families whose Homes are in surrounding towns.

Don't forget we also make our own Cheese, Cream, Buttermilk, etc. Positively Fresh Eggs a specialty. Give us a trial. Order and convince yourself of the high quality of our goods. Our Milk is also of the best.

Tel. 293-W, 186 East Front St.

SOFTNESS OF SEALSKIN.

Is Rivaled by Human Hair Where Dandruff is Eradicated.

Sealskin is admired the world over for its softness and glossiness; and yet the human hair is equally as soft and glossy when healthy; and the radical cause of all hair trouble is dandruff, which is caused by a pestiferous parasite that saps the vitality of the hair at its root. Newbro's Herpicide is the only preparation that is fatal to the dandruff germ. Without dandruff there is no falling hair, but a luxuriant growth of glossy, soft hair is certain. Scouring the scalp won't cure dandruff. Kill the dandruff germ. Thousands of women owe their beautiful suits of hair to Newbro's Herpicide. Sold by leading druggists. Send 10c. in stamps to The Herpicide Co., Detroit, Mich.

L. W. Randolph, Special Agent.

HAY'S
Hairhealth
Keeps You Looking Young.

ALWAYS restores youthful color to gray or faded hair. Stops hair falling. Positively removes dandruff. A high-class hair-grower dressing, keeping hair soft, glossy, luxuriant. Does not soil skin or linen.

This Great Hair Food, aided by HARFINA SOAP, heals the scalp, kills dandruff germs, stops itching, supplies energy to roots and promotes fine hair growth. Large 50c. bottles, druggists'. Take nothing without our signature.

Free Soap Offer Good for 25c. Cake HARFINA SOAP.

Sign this coupon, take to any of the following druggists, and get a 50c. bottle Hay's Hairhealth and a 25c. cake Harfina Medicated Soap, best for hair, bath, toilet, both for 50c.; or sent by Philo Hay Specialties Co., Newark, N. J., express prepaid, on receipt of 60c. and this adv.

Name.....

Address.....

Following druggists supply Hay's Hairhealth and Harfina Soap in their shops only:

Randolph, 143 West Front street.
Powers, Somerset and Craig Place.
Nagle, West Front and Grove streets.
Schreiner, Park Ave. and Second St.
Miller, Park avenue and Fourth street.
Hodge's Pharmacy, Y. M. C. A. Building.

COAL DEALERS.

Our Lehigh Coal Proves Its Worth.

You will find it the True Standard—a fuel upon which you can absolutely rely for Great Heat and Lasting Quality.

Pure, clean and dry screened, it reaches your coal bins in the prime of quality and condition.

Your orders promptly filled.

Boice, Runyon & Co.
Coal, Lumber and Masons Supplies.
Park Ave. opp. North Ave., Plainfield, N. J.

For the Best Screened Coal
TRY NASH.
Office 311 Park Avenue. Telephone 496 L. Yard and office 686 So. 2d St. Telephone 357 Y. Call and see what you can buy for $5.75 a ton. The best Pea Coal in the city for $5.00 a ton.

TenEyck & Harris,
—DEALERS IN—
LEHIGH VALLEY COAL.
Office: Rowley's Drug Store, 218 West St. Telephone 23-F.

JOHN JOHNSTON
All the best grades of
COAL.
929 South Ave 'Phone 193

COAL AND WOOD.
We are now ready to take your orders for
COAL
of the best quality of Hard Lehigh, carefully screened and as free from slate as can be bought.
RUGG & CLINE,
430 West Third St. 'Phone 93.

Coal I have on hand some very fine Hard and Medium Coal. All kept under sheds. Pea Coal $5
L. A. RHEAUME,
140 East Fourth St. Telephone 440-W.
Yard, 674 South Second St. Telephone 231.

SPECIAL SALE OF HORSE BLANKETS.
Reduced prices on all Blankets for the next ten days. Buy now and save money. Wagons and Carriages of all kinds in stock or made to order.
N. P. Carriage Manufactory,
W. J. CONROY, Prop.
175-177 Somerset St. Tel. 360-L

UNION NEWS COMPANY.
North Avenue Station
Special Sale of regular $1.50 Cloth Bound Books slightly shop worn, many new titles 50c
New York, Newark, Elizabeth, Brooklyn, Phila papers. Subscriptions rec'd for Daily Press

New York Ladies' Tailor.
Good work and fit guaranteed. Prices reasonable.
I. Goldberg, Prop.
15 Somerset St., Plainfield, N. J.

FOR SALE
Pair black horses and eight good driving horses.
Jackson's Sales Stables,
Somerset St. 'Phone 395-L

D. Foster Updike
has removed his office to the corner of
North and Watchung Aves.
Has several Bargains in Residential and Business Property to offer.

BAMBERGER'S
THE ALWAYS BUSY STORE
MARKET & HALSEY STS.

Sensational Carpet Offerings

We must dispose of the following lines at once, otherwise we should never think of reducing them so radically. This is a sort of space-making sale, brought about by recent stock changing—the prices are actually the most important of the season and the lines affected embrace brand new and eminently desirable merchandise. This is an unexpected, but none the less important chance for those who require floor coverings. 4th Floor, Carpet Department.

Bigelow Axminster Carpet—Twelve beautiful patterns of Bigelow Middlesex Axminster carpet in the very newest designs—all with borders to match—the regular price is 1.50 per yard—sewed, laid and lined—special, per yard... 1.25

Velvet Carpets—An extensive assortment of these handsome velvet carpets, in room, hall and stair designs—fifteen patterns to select from—many of the room patterns are without borders—regular 1.15 and 1.25 kind—sewed, laid and lined—special 1.00

Tapestry Brussels Carpets—Beautiful new ten-wire Tapestry Brussels Carpets—in fifteen different patterns—room, hall and stair effects—all with borders to match—sold in the regular way for 1.10 per yard—sewed, laid and lined, at. Tapestry 95c

Tapestry Brussels Carpets—A very heavy grade of Tapestry Brussels—fifteen different patterns—hall and stair and room effects—splendid designs and sold regularly for 90c per yard—sewed, laid and lined—special for this sale..... 75c

All Wool Ingrain Carpets—Twenty patterns of the finest grade of all wool Ingrain Carpets, very newest designs and colorings—the regular price is 90c per yard—but for this sale only, sewed, laid and lined, while they last—at..... 75c

Inlaid Linoleums—Ten beautiful patterns of Inlaid Linoleum—all good styles and thoroughly seasoned, but having slight mill imperfections—sold in the regular way for 1.25 per square yard—laid free of charge—very special at 87c

Axminster Rugs—Handsome 9x12 Axminster Rugs in a large assortment of floral designs—exquisite colorings, all new goods suitable for parlor, library or sitting room—27.00 grades, selling special, for this sale, at..... 21.50

Wilton Rugs—An immense showing of Wellington and Windsor, the finest quality of Wilton Rugs woven in America—rich colorings and designs, suitable for any room in the house—50.00 rugs, during this sale, special at.. 42.50

L. Bamberger & Co
NEWARK, N. J.

A Complete Kitchen.

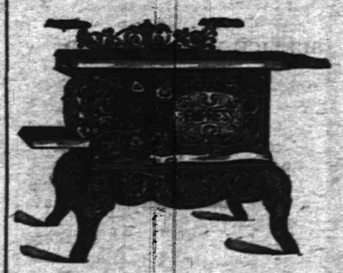

You cannot have your kitchen completely furnished unless you have a first-class Range, therefore insuring the most convenient cook. You should have one of our Ranges by all means, because of their construction which insures a perfect fire, even heat in the stove rather than in the kitchen. These are made for cooking, and are good enough for heating.

We also have a fine line of Oak and Cylinder Stoves, Pot Stoves, Stove Boards, Coal Hods, Ash Cans, Pipe, etc.

Our OIL HEATER, "The Waterman" is ideal.

We can get you any STOVE REPAIRS in the market.

GAYLE HARDWARE CO.,
Front St. and Park Ave. Tel. 468-R

M. A. BROWN,
Telephone 877-L. 218 West Second Street.

NOTICE—I have secured a Sixth avenue tailor—would like you to try our Superior Cleaning and Pressing Process. Expert on Full Dress Suits. Store will be open from 7 o'clock a. m. to 8:30 p. m., to accommodate patrons to and from trains. Leave your suit in the morning, will be ready in the afternoon. After you have had a N. Y. press you'll not go elsewhere.

BLAIR'S -:- -:- BLAIR'S
Hawes Fall Line of Hats Are In.
"TOWN TOGGERY SHOP." 119 Park Avenue.

CANDY AT KOLB'S, 112 WEST FRONT ST. TELEPHONE 295-R.
SPECIALS FOR SATURDAY.

Assorted Bon Bons and Chocolates 23c
Ice Cream Chocolates 20c
Butter Creams 14c
Molasses Creams 14c
Creole Caramels 18c
All Our Goods are made on the Premises. Fresh Every Day.

If Your Teeth need attention, don't delay until suffering compels you to visit your dentist. Consultation free. No charge for extraction when plates are ordered. All work guaranteed as represented, and satisfaction assured.

Gold Crowns, - $5 00
Gold Fillings, $1.00 up
Silver Fillings, 50c up
Artificial Teeth, $5 up

D. G. Atwood
D. D. S.
308 West Front St.
Telephone 468-R

USE PRESS WANT ADS.

Purchasing Diamonds!

Purchasing a Diamond is a matter of your confidence in the dealer. Wouldn't you consider a house doing business for 20 years a safe place to buy your engagement ring? $15 to $580, but can make to order from stocks on hand up to $1,000

Frank Holt & Co.
Diamond Merchants.
6 Academy St., Opp. Postoffice.
Newark, N. J.,

YOU will have everything as it should be if you have
DAY
of Newark
THE
Caterers
Up-to-date and in Metropolitan style.
Send for estimate.
899 Broad Street
NEWARK, N. J.
Tel. 229 Newark
912-mo

Advertisements
—FOR—
New York Herald,
World, Times, Sun, Journal, Telegram, American, Brooklyn Eagle
—and—
Newark Evening News
Received at
The Daily Press
AT REGULAR OFFICE RATES.

Smalley Bros.,
147 North Avenue.
BUTCHERS.
Everything usually found in a first-class market.
Roasting and Broiling Chickens a Specialty.
Orders called for and delivered.
Telephone 83-A.

I FURNISH PLANS,
Specifications and a Loan for small home builders. Complete house. Call or write.
CHAS. F. STAHL,
BUILDER, 22 Somerset St.

LIFE INSURANCE.
IMPLANTED in the heart of every young man is a desire to ACCUMULATE. He desires to lay aside each year a certain sum of money that he may enjoy the fruits of his savings at a future specified time. Nothing is better than a 20-Year Endowment Policy in "THE PENN MUTUAL."
HARRY G. ADAMS,
Dist. Manager. 207 E. Front St.

I have some business sites and houses for sale. Also some furniture.
JOHN MANLEY,
Insurance Agt. 321 Park Avenue.

A CARD.
N. Fassetta, an expert barber from New York, has opened an up-to-date and sanitary barber shop at 432 Watchung avenue. One of the best in the State. Specialist for all styles of fashionable hair cutting and beard trimming. Vibratory electrical massage, and scalp treatment. 9 27 tf

D. DEMOLLI & CO.,
French Baker, Caterer & Confectioner.
Wedding parties and receptions.
French Ice Cream and Water Ices.
Telephone Orders Delivered Promptly.
331 West Front St., Plainfield, N. J.

William H. Pope,
ELECTRICIAN.
All kinds of electrical work done at reasonable prices.
116 NORTH AVENUE.

KLEINMAN & ONCHANS,
The New York
LADIES' TAILORS and DRESSMAKERS.
All work satisfactory guaranteed.
231 West Front Street.

POINTS FOR THE BUYERS

For first class plumbing go to John J. Leahy, of Richmond street. Prices always right.

It is only after a Turkish bath that your system feels just right. Brookside Sanitarium, Somerset street.

Give M. D. O'Keeffe, West Fourth street, your carpentering work to be done right and at a reasonable cost.

F. J. Huff, Esq., the lawyer, promptly attends to all legal matters left in his charge, such as searching titles, settling estates, etc.

Express orders entrusted to A. E. Hoagland are always executed just as the sender instructs. Reliability is the keynote of the Hoagland system.

O. M. Dunham, of Park avenue, has a full line of the latest style hats, also men's furnishings of all kinds. His goods are the dependable kind.

Putnam & DeGraw are advertising a fine line of men's negligee shirts, hosiery for men, women and children and outing flannels and flannelettes.

The nursery stock at W. H. Forrestel's Belleview establishment affords you a wide variety in making selections. He has an especially new lot of trees, shrubs and plants.

Why risk everything that poor milk can bring about in the state of your health when it is so easy to get good and pure milk by ordering of Marchant Bros., North avenue.

I. Goldberg, of Somerset street, the New York ladies' tailor, guarantees perfect fit and entire satisfaction. His patrons number many of the city's best known residents.

Timbo, of North avenue, is the man who caters to the inner man. There is a uniform excellence in the meals served here. A full line of cigars and tobaccos always in stock.

If you wish to enjoy breakfast, have H. A. Voehl, the Somerset street baker, leave some fresh rolls at your door each morning. They are the kind that you hear the people talk about.

For the very best cigars—the kind that are real Havanas, and not cheap imitations—call at J. P. Kirch's North avenue tobacco emporium. His stock is one of the largest to be found outside the metropolis.

Trade at S. C. Peck's store, West Front street, is always increasing. The reason is easy to see. Peck values are the best to be had in dry goods. The Peck way of doing business attracts women of discernment.

There are many kinds of soap, but none that will give such entire satisfaction as L. W. Randolph's celebrated benzoin witch hazel soap. It is absolutely pure and makes a bath most refreshing. It is also excellent for children.

Business is going on as usual at M. A. Brown's dyeing and cleaning establishment, West Second street. The work will be done better than usual, although this is a hard proposition. It was as near perfection before as you usually find.

Kolb's candy specials are the talk of the town. Not a day passes but what there is always something good to be found at his store. He makes a specialty of chocolate confections made from the purest materials. Kolb's ice cream is delicious—have you ever tried it?

Savings entrusted to the Plainfield Trust Company will be well cared for. They will grow rapidly under a sound and conservative business management at the highest rate of interest compatible with proper banking methods. Depositors of the P. F. T. Co. are fortunate in their depository.

AUTO RUNS INTO CROWD.

Three Women Knocked Down and One Severely Injured.

Three women were hit by a motor car in Elizabeth Saturday afternoon and one of them was severely injured. The accident occurred just as the matinee audience was leaving Jacobs' theatre. The women were crossing the street, when the motor car came dashing down the avenue at a high rate of speed. The women had no time to get out of the way and one of them, Mrs. A. B. Weedon, of 315 Elizabeth avenue, fell under the wheels and was dragged 100 feet before the car was stopped. When picked up she was found to be badly bruised about the face and body.

Mrs. Weedon's companions were her daughter, Miss Louise Weedon, and her cousin, Mrs. William Armstrong. Miss Weedon and Mrs. Armstrong were hit by the machine and thrown several feet.

The occupants of the automobile were Peter Cron, the owner; Cornelius Phillips and a little girl. Phillips was pitched out of the car by the shock of the collision, and was cut and bruised.

The matinee crowd was much excited over the accident, and several men ran after the auto as it sped on, dragging Mrs. Weedon along with it. Cron stopped as soon as he could, and a policeman at once arrested him. He was taken before Police Court Judge Mahon, who held him in $500 bail.

Harry Slauson, of East Ninth street, has returned after several days' stay in Philadelphia.

Miss Anna Fisk, of West Seventh street, a student at Miss Master's School, Dobbs Ferry, returned yesterday after spending a few days at home.

TUNNELS ARE FOR THE PENNSY ONLY

NO TROLLEYS IN NEW ONES FROM EXCHANGE PLACE.

The twin tunnels to be constructed between Exchange place, Jersey City, and Cortlandt street, New York, are to be used solely by the Pennsylvania Railroad as part of its tunnel system for the accommodation of the short haul traffic, which even now taxes the resources of the company to an extent that interferes more or less with the through traffic.

This statement was made to a reporter last night by a Pennsylvania Railroad officer. He drew a map of the tunnel, which showed that the shaft for the entrance to the tunnels has been sunk on property owned by the Pennsylvania Railroad on the south side of Exchange place, Jersey City, in the rear of the trolley car shed. The first tunnel completed will extend to and through Cortlandt street, New York, to a loop at Church street, and thence under Dey street and southwesterly under the river to meet the east bound tunnel at the train sheds at Exchange place in Jersey City. The bores will be extended westward beneath Railroad avenue and the present elevated structure of the company, trains entering and leaving it at a point near the Point of Rocks, Marion, or between that and the Hackensack river as may be deemed best by the engineers. From this point trains will run on the present surface tracks.

In New York property has been secured for a station on Cortlandt street, near Church street. From this station an underground passage will be constructed to Broadway for passengers who wish to use the subway.

It is the purpose of the Pennsylvania to run all trains between Newark and New York by electricity when the uptown and downtown tunnels are completed. The reporter was assured that Mr. McAdoo had nothing to do with the new tunnels and that E. F. C. Young is connected with any trolley project as a representative of the Pennsylvania Railroad.

The two tunnels referred to are built solely for the accommodation of passengers to downtown New York from the Jersey suburbs.

Since the first announcement of a purpose to build up a new trolley system in Hudson county, its extent and ramifications have been steadily enlarged upon by the guessers until its main line and branches cover every part of Essex, Bergen, Passaic and Union counties with accommodations already secured in what are known as the McAdoo tunnels under the Hudson river.

The published statements that the tunnels to extend from Exchange place to Cortlandt street are McAdoo tunnels and that the proposed new trolley lines are to run through them are nothing but guesses, and poor ones at that.

In are first place the Pennsylvania is not, as has been stated, looking for feeders in the shape of trolley lines. It has already more trolley feeders now that it wants. As a matter of fact the Pennsy years ago began to take steps to relieve itself of some of its feeders, one of the first being the sale of the old Jersey City and Bergen street railway, the old Plank road between Jersey City and Newark, stipulating that the purchasing company should build and operate a passenger car line between the two cities.

HAS DUG 1,800 GRAVES.

A Sexton for Nearly a Half-Century —Village Tailor as Well.

For nearly half a century John Davis, of Cranbury, has served as the sexton of the First Presbyterian church in that place. In that time he has dug about one thousand eight hundred graves in the graveyard surrounding the old church. It is believed that the record of Davis is not equaled in New Jersey.

Born near Southampton, England, Davis came to this country fifty-three years ago. He lived in Brooklyn for three years and then he moved to Cranbury. He is the village tailor as well as the sexton of the old First Presbyterian church.

Gambling House a Hotel.

Long Branch, Oct. 24—Phil Daly's Pennsylvania Club, with its golden domes, is to become a summer hotel. This announcement was made today by Mrs. Catherine Daly, who has been fighting for the past two years to save the clubhouse from being sold under the hammer, at the suit of the executors of the estate of Edward W. Marks, Elkwood Park, with its famous shooting box, inn, one-mile track and grand stand, was sold a few weeks ago to Walter and Fred Lewisohn, sons of Adolph Lewisohn, the big copper king. With the money received from the sale of the park, Mrs. Daly has quieted the Marks mortgage and once more the famous club is free and clear of debt.

—If you want anything, advertise in The Daily Press.

—Frank Marcley, physical instructor at the Summit Y. M. C. A., spent Sunday at his home in this city.

—The alumni association of St. Mary's Parochial School is preparing for an entertainment to be held within a few weeks.

McMANUS BROS.

BED-ROOM FURNITURE.

The immense scope of our stock is one of its most attractive features. See our handsome showing of Bed-room Furniture and you will admit we have an exceptionally fine assortment and at prices that the closest bargain seeker will be glad to take advantage of.

ENAMELED IRON BEDSTEADS—At 2.49—Heavy posts, brass trim, any size. At 5.00—Green or white enamel, brass rail and trim, straight or bow foot. At 7.95—Fancy scroll filled bed, continuous posts, heavy brass spindles and husks, any size, any color—and from this price bed we have them up to 30.00.

ENAMELED IRON CRIBS—At 4.25—With continuous posts, drop sides and woven wire springs.

SOLID OAK DRESSERS—Large pattern shaped bevel mirror, cast brass handles, well made and finished. Special at 9.00.

GOLDEN OAK CHIFFONIERES—Large French beveled mirror, five drawers, cast brass handles. Only 6.95.

COMPLETE BEDROOM SUITS—In all the popular woods and finishes, commencing at 16.75.

McMANUS BROS.,

Elizabeth's Great Furniture and Carpet Stores.
105, 107, 109 First St., ELIZABETHPORT.
Liberal Credit Given. Stores Open Evenings.

CHARGE ACCOUNTS OPENED

This Elegant, High Grade Acorn Range and Shelf, $25

We could write columns of truth about Acorn Ranges and their good qualities. They are the highest grade Ranges made. Your housework is half done if you have an Acorn. Then again you'll save much money on repairs.

GREENE'S

31-33-35 Market St.
OPPOSITE COURT HOUSE.
Cash or Credit. Cash or Credit.

CLYDE LINE TO FLORIDA

ONLY DIRECT ALL WATER ROUTE BETWEEN
NEW YORK, BOSTON and CHARLESTON, S. C. JACKSONVILLE, FLORIDA.

St Johns River Service between Jacksonville and Sanford, Fla., and Intermediate Landings

The "Clyde Line" is the favorite route between NEW YORK, BOSTON, PHILADELPHIA and EASTERN POINTS, and CHARLESTON, S. C., and JACKSONVILLE, FLA., making direct connection for all points South and Southwest

Fastest Modern Steamships and Finest Service

THEO. G. EGER, G. M.
WM. P. CLYDE & CO., General Agents
19 State Street, New York

Special Sale For This Week.

Couches, Tables, Lace Curtains, Rugs.
Upholstering in all its branches.
Mattresses made to order or renovated.

VanCamp & Franklin.

Front and Somerset Streets Telephone 485-J

Dower The Bride With Wiss Silverware.

Of all gifts destined to delight the bride, none quite compare with Silverware, and none receive more joyous welcome.

Reliable Silverware will give many years of service. Its artistic beauty will always be appreciated, and as an article of utility it is without a peer.

The Wiss Lines in Sterling and Best Plate have attained pre-eminence because of their superior excellence of design, quality and finish. Only the best products of the foremost makers are here. Variety of choice the greatest.

Wiss Prices are not extravagant. In fact, they are the lowest in the city, not alone in Silverware, but also for

Jewelery Cut Glass Cutlery

Wiss Optical Work Is Remarkably Accurate.

Our eye tests are made so carefully, so thoroughly, so minutely, so scientifically, that absolutely nothing can escape the searching eyes of the examiner.

The result of such preciseness and care is afterwards found in the superior satisfaction that Wiss glasses give. People who have almost despaired of their sight have had it restored to its former clearness by the use of Wiss Glasses—and all that is asked for such reliable work is a reasonable price. Investigate!

J. WISS & SONS,

683 Broad Street, Newark, N. J.

Genuine Bargains in Pianos

AND ORGANS TAKEN IN EXCHANGE FOR

The Celebrated Mathushek & Son

PATENT PARLOR GEM (Small) GRAND PIANO, in unprecedented favor by connoisseurs.
PATENT DUPLEX SOUNDING BOARD (cannot crack) UPRIGHT PIANOS, in various natural woods, artistic case designs and sizes.
SMALL UPRIGHT PIANOS for limited space.

SQUARE PIANOS—Rosewood	OCTAVES	WAS	NOW
Hines	7	$300	$20
Stodart	6½	$250	$15
2 Nunns & Clark	6¾	$350	$25
Barmore	6½	$300	$20
Seaburg & Peiffer	6	$300	$20
Grovesten & Truslom	6¾	$350	$10
Marshall & Traver	6	$300	$10
Senior & Dwight	6½	$350	$15
Brown & Munroe	6	$300	$15
Doane, Wing & Cushing	6¾	$300	$20
Rudolph & Koelble	6½	$350	$10
John Abbott	6	$300	$15
Chickering	7	$500	$50
ORGANS—Walnut.	STOPS		
Packard	8	$ 75	$15
Standard	8	$ 50	$10
Bridgeport	7	$ 50	$15
Smith American	11	$ 75	$25
Geo. Woods & Co.	10	$100	$25
Mason & Hamlin	10	$100	$50
Fulper	10	$ 50	$15
Sterling	11	$ 75	$25
Kimball	10	$ 75	$25
Cornish	10	$ 50	$10
2 Prince Melodeons		$ 25	$ 5

Bargains—Desirable used Upright Pianos from $150; Squares from $15; and Organs from $10 upward.

These instruments have been returned from rent, exchanged and properly repaired. We offer only serviceable instruments.

TERMS THE LOWEST.
LIBERAL DISCOUNT FOR CASH.

Mathushek & Son Piano Co., Manufacturers of Grand and Upright Pianos
FACTORY SALESROOMS:
810 WEST FRONT STREET,
TELEPHONE 448-J,
PLAINFIELD, N. J.

CARPETS.

MATTINGS. RUGS.

Special Sale of Portieres.

50 Sample Curtains, fine silk finished, goods all colors. Value 3.00 pair to 8.00 pair, yours to select at

75c to 2.98 each.

Our line of Lace Curtains, Swiss and Net goods is very interesting and prices right.

SHIRLEY & JOHNSTON,
CORNER STORE, BABCOCK BUILDING.

BEDS AND BEDDING.

Harry K. Lister
161 North Ave.
Opp. Depot Tel. 502-J

Victor Talking Machines.
Supplies for all makes.
Cash or Easy Terms

Edison Phonograph $10 to $50

Guns, Ammunition, Footballs and Supplies

PUTNAM & DeGRAW.

Men's Negligee Shirts with cuffs, at.....50c and 1.00
Hosiery for Ladies', Gents and Children.....10c up
Boys' Shirt and Blouse Waists, at.....25c and 45c
Outing Flannels and Flannelettes, at.....8c and 10c yd

EDUCATIONAL.

THE :-Hartridge School-:
Kindergarten and Elementary Department
(for girls and boys.)
305 East Seventh Street.
Academic Department
(for girls only.)
107 and 109 West Seventh Street.
Gymnasium Classes at The Casino.
Pupils in each grade limited.
Application may be made to the Principal,
Miss Emelyn B. Hartridge,
10 19 1 mo 107 West Seventh Street.

ALBERT NAYLOR
TEACHER OF VIOLIN
436 East Fifth Street, Plainfield
BAND AND ORCHESTRA MUSIC FURNISHED.
"Telephone Connection."

The Plainfield Seminary re-opened Sept. 21
THIRTY-EIGHTH YEAR.
Principals { MISS KENYON. MISS ARNOLD.
9 14 2 mo

Plainfield Business College and Technical Institute
CITY BANK BUILDING Phone 471-W
Book-keeping, Shorthand and Typewriting, Mechanical Drawing, Telegraphy, Commercial Law Lectures, Elementary English. Seven Instructors. Open day and evening. Come now.

TENTH SEASON.
Mr. Frederick F. Dawes,
Assistant Teacher with Mr. T. George Dodsworth, 12 East Forty-ninth St., New York.
Classes in Dancing and Polite Training
AT SEMINARY HALL, PLAINFIELD,
commencing
TUESDAY, OCTOBER 10, 1905.
9 21 2mos

PIANO INSTRUCTION
Miss Anna O. Marsh and Miss Minnie S. Marsh.
Virgil Clavier Method a specialty.
915 Madison Ave.

Drake Business College.
22 Years' Experience
in Bookkeeping, Shorthand and Typewriting. Quick methods. Best instruction.
Positions Secured.
'Phone 6 R. 112-114 East Front Street.

Mrs. H. S. Altai,
TEACHER OF THE PIANO,
Visits Plainfield on Fridays.
For particulars and reference, address 317 Jefferson Avenue, Elizabeth, N. J.

MISS ADELLA C. PHELPS,
TEACHER OF ART.
Studio—Babcock Building.
Visitors always welcome afternoons. 10 15 1m

LEAVE YOUR
BLANKETS AND CURTAINS
to be cleaned with
KELLER,
125 Park Avenue,
over summer. Will be better attended to than in the rush season.

NOTICE!

"In behalf of your proprietary article called AZIENZA CREAM, as a remedy for diseases of the skin, I desire to add my appreciation of its wonderful properties as a cure in a case of Bone Tumor or Abscess of five years growth on my husband's back, which I have cured in less than five weeks time by constant application, and now it is as well as any part of his body. It was cut out once by a specialist and had again grown to a large size, was as hard as a bone and of a very dark purple color. The AZIENZA at once allayed the pain and began to soften it, and in less than eight days, by my pressure upon it, suddenly to my surprise it discharged a quantity of pus, impregnated with a hard, cheesy substance. I kept it open and cleansed it as it discharged and every day would dress it with a plaster of AZIENZA CREAM, until it was entirely healed up. I cannot speak too highly of AZIENZA CREAM and its merits. For inquiry regarding this case you may apply Mr. and Mrs. James, Embury Ave., care Hiller, Ocean Grove, N. J. Signed, July 12, 1905; Mrs. C. W. James, Mr. C. W. James." Leading Druggists, 25c-50c

HENRY MEHRTENS,
The Manufacturing Confectioner.
Pure Home-made Candies, Chocolates and Bon Bons fresh daily. Cold drinks of all kinds. Crushed Fruits. Ice Cream and Water Ices.
Orders delivered promptly.
Telephone. 131 East Front St.

Seaman Williams,
Mason—Contractor—Builder
32 Sandford Ave. 'Phone 343-J

House and Two Lots For Sale
97 Grandview Ave.
REASONABLE.
FRED J. HUFF, ATTORNEY
204 WEST FRONT ST.

PLUMBERS—TINNERS.
Sewer and Water Connections a Specialty. Tin Leader Work and Roofs Receive Prompt Attention.
MOTTLEY & SPRAGUE,
Drop us postal if you need us.
111 Madison Ave.

Private Growth Coffee
Special at 25c. per lb.
Extra Quality Guaranteed.
Grocer—W. W. WILSON—Butcher
816-820 W. Third St., and Clinton Ave., Plainfield, N. J.

HENRY A. VOEHL,
dealer in
Bread, Pies and Cakes.
Goods delivered to all parts of the city Free of Charge.
24 SOMERSET STREET.

SPORTS HERE AND THERE

DIAMOND DUST.

The National League clubs played fifty-two extra inning games during the past season, including one of twenty innings, one of eighteen, two of fourteen, six of thirteen, five of twelve, eleven of eleven and twenty-nine of ten.

Two hundred and six players were used during the season by the eight American League clubs, New York leading with thirty-two, followed by Detroit with twenty-nine, Washington with twenty-eight, Cleveland with nineteeen and the Athletics with eighteen.

Among those prominently mentioned for the presidency of the Eastern League is Dave Fultz, of the New York Americans. The popular Highlander has decided to give up professional baseball and devote his time to the practice of law. By doing this he could fill the position of president very well.

FOOTBALL.

Leal's School football eleven will meet the Pingry School team on the Cricket Grounds on Saturday.

The Plainfield High School team play two games this week, one with Rahway and the other with Perth Amboy.

The Alis eleven is making a fine record this season. The work on Saturday against Dunellen showed great improvement.

Ray Biglow's work for Yale against Penn. State on Saturday was the best, and he gives promise of being one of "Old Eli's" strongest players.

The various football teams in this city and the borough are as strong as any to be found on an average throughout the State among the High School and some excellent material has been found and is being developed.

OFF ON SHOOTING TRIP.

Governor Stokes and Prominent Parties with Shooting Association.

Trenton, Oct. 24.—Governor E. C. Stokes, United States Senator John Dryden, Colonel A. R. Kuser, Ferdinand W. Roebling, Washington A. Roebling, Jr., John L. Kuser, former State Senator J. H. Blackwell, Mr. Hepburn, of the Chase National Bank, of New York; Captain Mahlon R. Margerum, B. C. Kuser and John P. Hutchins, of Bordentown, left Trenton Wednesday morning in automobiles, for Blooming Grove Park, Pike county, Pennsylvania, where thye will spend a week.

The party left Wednesday to be present at the opening of the fall tournament of the Blooming Grove Park Shooting Association, which is one of the most select stag events in this section of the United States. In this tournament men prominent in every walk of life participate for valuable prizes, given by the association.

The automobile journey from Trenton to Blooming Grove Park is equal to a distance of 125 miles, and the party arrived at its destination late yesterday afternoon, after easy going. The machines used were the Leon Boleau of Colonel Kuser, the Clement-Bayard of F. W. Roebling, and the Locomobile of Washington A. Roebling, Jr., all touring cars of high speed.

ARMORY SCHEME A SWINDLE?

Young Man in Paterson Soliciting Financial Aid for Armory.

Trenton, Oct. 24.—From a letter received at the State House Thursday by Captain John M. Rogers, adjutant of the Second Regiment, N. G. N. J., what is believed to be a swindling attempt to collect subscriptions for a new armory in Elizabeth has been discovered in North Jersey.

Thomas Pieling, secretary of the Passaic Worsted Mills, Passaic, wrote the letter to Captain H. C. Kramer, adjutant of the Third Regiment, Camden, who forwarded it to Captain Rogers. It stated that one Raynor Johnson was in Passaic soliciting subscriptions for an armory for "Company C," Third Regiment, Elizabeth. Company C, Elizabeth, belongs to the Second Regiment. The letter said the subscription list was signed by a Mr. Hart, brevet major. A considerable sum, is was stated, seemed to have been subscribed. Mr. Pieling asked for information.

Nothing was known about the scheme by the military authorities here and Captain Rogers immediately telegraphed the Passaic police that it was believed to be a fraud.

Miss Marguerite VanDeventer, of Netherwood, has returned from a visit in Philadelphia.

Mr. and Mrs. Charles Mackenzie, of West Front street, are entertaining relatives from Philadelphia.

Chris Sorensen, Jr., has returned to Wilkes-Barre, Pa., after a visit with relatives on Webster place.

Mr. and Mrs. Abram Apgar and Mr. and Mrs. Benjamin Crane, of Elizabeth, have been visiting Mr. and Mrs. Oliver Voorhees, of Stone street.

John Todd, of John street, who was injured in a football game, Saturday, entered Muhlenberg Hospital for treatment yesterday. The physicians have diagnosed the trouble as water upon the knee.

THE DAILY PRESS.

Home News. Independent in Politics.

A. L. FORCE, Editor and Proprietor.

Published Daily, except Sunday, at 3 p. m.

105 North Avenue. Telephone 61.

Two cents a copy. Ten cents a week. $5.00 a year in advance. Delivered by carrier or by mail. No extra charge for papers mailed to points in the U. S. and Canada.

The Daily Press has the most complete carrier and mail service of any paper in the metropolitan district.

Any subscriber failing to receive a single issue will confer a favor by notifying the business office.

Advertising rates mailed on application.

Copy for Change of Advertisements to ensure change the same day must be at the office by 9 a. m.

Plainfield, N. J., October 24, 1905.

Wouldn't Jimmie Hope have made a president for a life insurance company?

What you don't know about municipal ownership, after reading all the text books and articles on the subject, step right up and ask the Councilmanic committee on public affairs. Common Council hath so ordered.

It will not be strange to see a big crowd at the Common Council meeting tonight for report has it that the police department will receive the attention of the city fathers. The oused councilmanic police committee has not played its last card, it seems, and in all probability will endeavor to prove to the local public that the department has not been well conducted. This is the talk. Whether it amounts to anything tonight's meeting will tell.

CITS' CHARGE DENIED

(Continued From Page 1.)

The Citizens also say that the Smalleys have received from the county and borough at least $15,000 since 1896. Well, about that year, and while our present Mayor held no official position whatsoever, Mountain avenue was macadamized by the county. The freeholders were forced by the Supreme Court, by mandamus, to do the work, and that is the only stone road ever built in North Plainfield by the county. When bids were opened at Somerville, it was found that A. I. Smalley was the lowest bidder. His bid was about $10,000. The highest was about $18,000. The Board of Freeholders didn't want to give him the contract, but couldn't get out of it.

He, or his firm, did the work, and did it well. Better and cheaper than any other similar work has ever been done for the county before or since. And that is part of the $15,000.

Subsequently he did some other work for the county and also for the borough, and was paid for it. There was no secret about it. The work was well done and openly and honestly and was worth every dollar he received for it. What is there about that to raise a hue and cry about?

Since Mayor Smalley has been an official, he has never been connected in business with any individual, firm or corporation which has done a dollar's worth of work or furnished a dollar's worth of material for the borough. That is to say, that he has never directly or indirectly received a single penny out of any money paid by the borough either for work or goods or any other thing whatsoever.

The leaders among the Citizens know that to be the truth. Why, then, do they publish such statements as those which appeared in their organ last Saturday?

Isn't it another "Honeymanism?"

VIEWED STREETS.

Commissioners Held Meeting This Morning.

Elliot T. Barrows, Lewis G. Timpson and Evarts Tracy, commissioners appointed by the Common Council to treat with property-owners in the matters of widening Park avenue, Sycamore street and the opening of Stebbins place, met at the office of Street Commissioner Gavett, this morning at 7:45. They went over Park avenue and Sycamore street. Interested property-owners can now communicate with the commissioners regarding these improvements.

There will be no further public meetings as supposed, the commissioners having decided that it is unnecessary. They will not meet at the Common Council rooms tonight as previously stated.

—The Sesame Club will meet Thursday morning at the residence of Mrs. G. S. Simmons, 1405 Watchung avenue.

American Steam Laundry

H. W. Marshall, Proprietor

122 East Front Street

Lace Curtains from 40 cents per pair up. We handle them carefully and return promptly.

Collars and Cuffs 2 cents each.

Our wagons are painted GREEN.

CHURCH MUST PAY THE DISPUTED MORTGAGE

VICE CHANCELLOR BERGEN RULES IN FAVOR OF MRS. BERGEN.

Vice Chancellor Bergen decided against the First Church of Christ in the mortgage action yesterday. After weighing the evidence of the dozen or more witnesses he ruled that the mortgage must be paid. The case will be appealed.

The contention as to liability hinged solely on the question of the authority of the trustees to give the mortgage. The congregation contended that the mortgage proposition had been voted down, and sought to prove that the trustees had no right to put the lien on the church. Mrs. Weigman's lawyer, W. L. Hetfield, Sr., brought witnesses to prove authority for the action, and the Vice Chancellor decided that the trustees had been given sufficient authority to legalize the mortgage.

The original mortgage was given to the estate of the late William Stewart, who donated the church property to the congregation. To give the property he was forced to mortgage his own place, and at his death Benjamin Hand, then pastor of the church and a member of the trustees, decided that Stewart had paid out more than he could readily afford and suggested to the congregation that a mortgage for $2,100 be given to the estate. After urging the matter for a time, Mr. Hand placed the mortgage. This mortgage was afterward taken up and divided, Mrs. Weigman taking the one foreclosed yesterday.

The defense was unable to find John Goodwin, who held the minute books. They had messengers scouring the city for Goodwin, but the latter seemed to have disappeared. It was said that the church trustees held a subpoena for Goodwin for a week and failed to serve it.

Without Goodwin and the minute book the defense had a harder time than they expected to prove the congregation's disapproval of the mortgage. The plaintiff brought proof of the book's contents, however, and opened the door for similar testimony by the defense, enabling the latter to score practically as strongly as if the record had been secured.

The church was represented by S. S. Swackhamer, and Mrs. Weigman by Walter L. Hetfield, Sr.

VICTIM TO STATE HOME.

Sent to Institution by Judge at Request of Father.

Fannie Miller, fifteen years old, of Newark, who, with several companions about her own age, was lured to Manhattan by the peculiar methods, it is alleged, of a gang of "cadets," was committed yesterday to the New Jersey State Home for Girls.

The commitment was at the request of her father, who personally had dragged her away from evil companions in a Harlem chop suey restaurant, after a three weeks' search for her in the purlieus of Manhattan.

The case came before Judge Skinner, in the Court of Special Sessions, and the appeal of the father was promptly granted.

The Newark police believe that the action taken last Saturday by the New York police in arresting several men and women on information given by Amelia Komisky, one of the Newark victims of the "cadet" traffic, has been the means of effectually breaking up this particular gang. In addition to those in the custody of the New York authorities, three men, Louis Aukin, Samuel Villawood and Angelo Percierello, the latter a reputed leader, known as "Big Andy," are awaiting trial in Newark.

WIFE GONE; CONSULTS LAWYER

Thinks Hotel Boniface Knows of Woman's Whereabouts.

Oxford, Oct. 24.—Elisha Teeter, a prosperous farmer of Oxford Township, called on a lawyer in Belvidere Saturday and sought advice concerning the disappearance of his wife, Mrs. Teeter. He told the lawyer he had reason to believe that Jeremiah Thomas, proprietor of the Oxford Hotel, on Dutch Hill, formerly known as the McCabe Hotel, knew of the woman's whereabouts.

According to Teeter, his wife left home, saying she was going to visit some friends. He says she took with her all the available cash in the house, amounting to several hundred dollars.

At the Oxford Hotel is was said that Thomas was not at home. He has a wife and three children.

Searching for Italian's Assailant.

Rahway, Oct. 24.—Chief of Police Wright has policemen out searching for the assailant of Michael Magnolia, on Main street, here, Saturday. Magnolia is in the hospital, improving. A man arrested at a fire here this morning proved not to be the shooter, but was an escaped prisoner wanted on another charge. "Cornhusker," the only name by which the negro who did the shooting is known, had worked for Ayres & Co., lumber dealers, for a week. He came to Rahway from Baltimore. No clue has been obtained to his whereabouts.

A Rally Day Collection.

The sum of $401.64 was received at the all-day rally at the Mt. Zion A. M. E. church on Sunday.

—Advertise in The Daily Press.

A Change of Weather

means a change of Underwear. Ours the place to get the same.
No better or more varied assortment anywhere. Always the best values for a given price.

FOR THE CHILDREN.

Infants' Ribbed Merino Vests, open down front .....25c and 35c
Infants' Lambs' Wool Ribbed Vests 50c
Ruben's Ribbed Wool Wrappers 50c
Misses' Suisse Ribbed Underwear 25c
Boys' extra good Fleece Lined Garments, each.. 25c
Superfine Camels' Hair and White Wool Undergarments for Children. Prices vary from 50c to 1.00, according to size.
The "Arnold" Knit Specialties for Children, consisting of Ribbed Vests, Ribbed Bands, Nightgowns, Sleeping Garments, Bed Slippers, Flannelette Wrappers, Bath Blankets, etc.

FOR THE LADIES.

Extra good value in 25c Ribbed Garments in both Medium and Winter Weight Vests with long or short sleeves.
An odd case of 40 dozen Wool Ribbed Vests at 50c each (no pants to match). Goods are worth 75c each.
Beautiful Suisse Ribbed Garments at, each.... 1.00
Ribbed Merino Combination Suits at 1.25, 1.98, 2.98, 3.75, 5.98
Root's Camels' Hair Garments for rheumatic subjects 1.50. Same grade comes in white also.

Ribbed Corset Covers, with long or short sleeves, with shirred neck .....25c and 50c
Fine Wool Ribbed Corset Covers 1.00

FOR THE MEN.

"Utica" Fleece Ribbed Garments, the sale of which we control in this city. These garments are very elastic, warmly fleeced, full sized and perfect fitting. Ideal garments for men who can't wear wool. Price, each 50c
At 1.00—Root's "Tivoli" Camels' Hair Garments, made of selected materials and made right.
"Roots" Natural Gray Garments, slightly heavier than above, and contain a larger per cent. of wool, 1.25 each. Double breasted shirts, cost 1.50.
"Valley Cashmere;" a combination of pure Australian wool and camels' hair, delightfully soft, pleasant garments and warm withal. Price..... 1.50
Heavy Camels' Hair Garments, with wool fleece. These are extra heavy and very warm. Garments that commend themselves on sight to those who desire a combination of warmth and comfort. Price, each 2.00
Medium weight Merino Garments 50c
Medium weight garments made of fine Australian wool, each 1.00
Extra fine medium weight Lambs' Wool Garments, Made by the American Hosiery Co., each....1.50

Silver Plated Ware at Half Price

Genuine "Rogers" Triple Plate.

Each in a fancy lined box. Buy them now and save them for Holiday Gifts.

SOUP LADLES.	regular price.	1.98.	Sale	Price	- -	98c
COLD MEAT FORKS	" "	.98.	"	"	- -	48c
PIE KNIVES	" "	1.25.	"	"	- -	69c
GRAVY LADLES	" "	.98.	"	"	- -	59c
BERRY SPOONS	" "	1.48.	"	"	- -	78c

Bedding Departm't

Hair Mattresses renovated and made over, equal to new, in an absolutely sanitary workshop, by experienced workmen.

Sale of Couches

Reg. 6.50 Couches at 4.25
Reg. 9.50 Couches at 6.98
Reg. 8.00 Couches at 5.98
Reg. 10.50 Couches at 7.98
Reg. 12.50 Couches at 9.25
Reg. 15.00 Couches at 10.98
Reg. 16.50 Couches at 12.98

At the Bakery.

Now on sale.

Home Made Crullers, 12c per dozen
Home Made Mince Pies, made from home made mince meat, ...25c
The kind mother used to make.

WOODHULL & MARTIN'S

Maze Edwards Lessee and Mgr.

CASINO

W. Seventh St. and Arlington Avenue.

Engag ments for Concerts, Lectures, Readings, Recitals, Receptions, Dances, Dinners Bowling Alleys Meetings, etc., can be arranged on application as above.

Grand Republican Ratification and Mass Meeting

to be held at the

New Plainfield Theatre

Wednesday Evening November 1st

at eight o'clock.

Hon. John Kean
Hon. Charles N. Fowler
Hon. E. R. Ackerman

and all other Republican Candidates will be present and speak.

Seats reserved for ladies

Concert at 7:30

Come one, come all

BOY DREW REVOLVER.

Tony Falconi Gets Into Trouble for Second Time in a Year.

Tony Falconi, fifteen years old, was arrigned before Justice Mosher this morning under a charge of assault and threats to kill preferred by J. W. Manhattan, a flagstone dealer. Manhattan ordered the boy from his barn Sunday afternoon and Falconi started quarreling. He struck at Manhttan and drew a revolver to hold the man off.

The court committed the boy to await the action of the probation officer. Falconi was put in the probation officer's care last winter for misbehavior, and was sent to a school of correction.

Francais F. Genot's Funeral.

The funeral of Francais F. Genot, who died at his home on West Front street yesterday morning, will be held from St. Mary's church tomorrow morning at 9 o'clock. Interment will be made in St. Mary's cemetery.

Make Your Surplus Cash Earn

4 Per Cent Interest

By Depositing It In The

Savings Department of the First National Bank.

Deposits Made Now Will Draw Interest From

November 1st.

Y.M.C.A. COURSE

Monday, October 30, 8 p. m., DeWitt Miller,

"Reveries of a Bachelor."

VanEps Brothers and MacClymont,

Banjo and Mandolin Selections.

Single admission 35 cents. Course ticket with reserved seat for six entertainments $2.50. Diagram at Hodge's Pharmacy. 10 24 6

SEE CROMWELL.

Spectacular Entertainment at

HOPE CHAPEL

November 6, 7, 8.

ARTISTIC, THRILLING, INSTRUCTIVE.

Reserved seats 50c and $1.00. On sale at Armstrong's Pharmacy. 10 23 12

Plainfield Exchange For Woman's Work.

Art Department—Drawn Work, Various Fancy Articles, Painted China etc. On Order—Boys' Wash Suits, Shirt Waists, Children's Dresses, etc. Domestic Department—Canned Fruits, Jellies, Pies, Bread, Rolls, Cakes, etc.

4 11 tu f tf 502 Watchung Ave.

CANARY BIRDS.

Strong, healthy young singers. Guaranteed. Also cages, seed, etc. THEO. KURZHALS, Barber, 110 West Second St.

New Plainfield Theatre

Plainfield's First Modern and Perfect Play House.

W. J. COUNIHAN - - MANAGER.

Tuesday Night, October 24th.

The Big Scenic Product on

"The Shadow Behind The Throne."

Prices—25c, 35c, 50c, 75c.

Next Thursday, October 26th

The Distinguished Society Favorite

GRACE GEORGE

in Wm. A. Brady's production

"The Marriage of William Ashe,"

by Mr. Humphrys Ward. Dramatized by Margaret Mayo.

Prices—25c, 50c, 75c, 1.00, 1.50.

Friday Night, October 27th

GIRLS MUSIC LAUGHTER

RICHARD CARLE

presents himself in

"The Mayor of Tokio."

Prices—25c, 50c, 75c, 1.00, 1.50.

Imported
Domestic Clear Havana
Seed Havana

CIGARS

Turkish Cigarettes
Pipes and High-grade Smoking Mixtures

KIRCH'S,

120 NORTH AVENUE.

TELEPHONE 487-J.

Auction Sale

of Trotting Stock, Carriages and Road Horses.

AT PLAINFIELD DRIVING PARK.

Tuesday, Oct. 31,

COMMENCING AT 10 O'CLOCK.

J. W. Johnson, Plainfield, consigns his breeding, stud, carriage and road horses, including stallions, broodmares, horses with records and young stock, the latter mainly by Woven Wind, 2:24¼, and Sidnut, 2:25¼.

W. N. Burgess, Flemington, N. J., consigns nearly 20 head, some with records, most of which are by Lynne Bel, 2:10¾. Other consignments noticed in later issue.

Peter C. Kellogg Co.,

10 19 td 107 John St., N. Y.

The Crop Prospects Are Fine, But the Trade Prospects

-:-AT PECK'S-:-

Are Finer.

It Frequently Happens

that people of wealth are in possession of large sums of money for which no satisfactory investment is readily found. In such cases this bank will issue a special certificate of deposit bearing interest at a liberal rate, if left for a reasonable time.

City National Bank

VanArsdale's $3.50 Special Shoe For Men

WAX CALF, BUTTON AND LACE

UP-TO-DATE AND BUILT FOR SERVICE

VAN ARSDALE'S

127 East Front Street.

GAS LOGS and GAS HEATING APPARATUS of Latest Design.

JOS. W. GAVETT.

318 W. Front St.

Long Coat Special.

48 inches long, made of Meltons, Mixtures, Coverts, some with Astrachan collar and cuffs, some empire effects. Values from $8.00 up. While they are announced. Special at - - - - - - - **$4.98**

THE PARIS.

214 W. FRONT ST. J. A FASS, PROP.

Fall Opening of Suits, Overcoats and Cravenettes

In all the new shades and cut to fit. Boys' Suits and Men's Furnishings and Hats.

Clothing to Order.

WERNER'S Clothing House

206 West Front Street, Plainfield, N. J.

Fall Hats, Caps, Gloves, Underwear and Shirts.
Large assortment at popular prices.

O. M. DUNHAM,

Hats and Furnishings. 126 Park Ave.

"White Pine and Tar" Cough Syrup.

The sudden change in the weather is apt to cause many colds. "White Pine and Tar" Cough Syrup is a

Valuable Remedy

to have in your home at all times—especially now.

It cures coughs, colds, hoarseness, bronchial inflamation and loss of voice.

Agent for Huyler's Candies.

L. W. RANDOLPH.
The City Pharmacy,
143 West Front St.

CHRISTIAN FIELD.

The Men's Association, of Trinity Reformed church, will meet in the lecture room on Thursday night.

David M. Runyon will lead the mid-week prayer meeting at the Park Avenue Baptist church tomorrow night.

The subject of the prayer meeting at the Crescent Avenue Presbyterian church tomorrow night will be "The Lord's Prayer."

Rev. A. C. McCrea, pastor of the First M. E. church, will have charge of the prayer meeting in Vincent chapel tomorrow night.

The Epworth League, of Grace M. E. church, will hold a Hallowe'en social in MacLaughlin's barn on Somerset street, on Friday night.

The Ladies' Society for Christian Work will meet in Trinity Reformed church this afternoon to prepare for a mission box to be sent away in the near future.

Rev. Dr. K. Ibuka, one of the foremost of the Christian educators of Japan, will speak at the Crescent Avenue Presbyterian church on Sunday morning.

The women of the First M. E. church will be at Vincent chapel Saturday to receive articles of clothing to be sent to Haven Home and to a minister's family.

Rev. Dr. J. R. Bryan and Rev. Dr. A. H. Lewis preached for Rev. A. C. McCrea at the First M. E. church on Sunday, owing to a slight throat affection of the pastor.

Rev. W. M. Zumbro, of New York, who spoke at the Congregational church yesterday on mission work in India, was the guest of Rev. C. L. Goodrich while in town.

The Women's Home Missionary Society, of the Crescent Avenue Presbyterian church, will meet in the chapel of the church Friday afternoon from 2 to 5 o'clock for sewing.

The Young Women's Mission Band, of Trinity Reformed church, will hold an all-day sewing meeting in the church parlor tomorrow, to prepare for the mission box to be sent away. Each person is requested to bring her lunch.

Vesper services will be held at St. Mary's church on Sunday night, November 12, for Watchung Council, No. 42, Knights of Columbus. It is expected that members of the order from all parts of the county will attend with Watchung Council.

The annual convention of the Elizabeth District Epworth League will be held at West Brighton, Staten Island, all day Thursday. There will be morning, afternoon and evening sessions. The local chapters of the league will be well represented.

The Christian Endeavor Society, of the Park Avenue Baptist church, will meet Friday night and consider the topic: "The Foreign Mission Work of Our Denomination." Miss May Pierson will be the leader. The monthly business meeting will be held at the close of the service, instead of the following Tuesday.

Under the auspices of the Christian Endeavor Congress an echo meeting of the Baltimore and Morristown conventions will be held in the First Presbyterian church on Thursday night. J. T. Sproull, State president of the Endeavor Society, will speak concerning the Baltimore convention, and Rev. J. W. Musson, of Faith chapel, will tell of the State convention. There will be special music and after the meeting there will be a social and a collation.

Large assortment pictures very appropriate to passe partout for Christmas presents. Head studies, scenery, etc., 5c. to 10c. each. Thomas Henry Stafford, 125 East Front, over Van-Arsdale's. 10 17 12

A. M. RUNYON & SON, UNDERTAKERS.
402 Park Avenue. Telephone No. 40.
Office open day and night.
Office of Hillside Cemetery.
New York Office—50 Great Jones Street, Tel. call, 3245-Spring.
New Yor Embalmers License—1220.
New York Registered Licensed Undertaker No. 615.

Established 1872.
P. CASEY & SON.
UNDERTAKERS AND EMBALMERS.
Office, 116 Park Ave. Res., 417 W. Third St.
Office Open Day and Night. Tel. 264 R.

GEO. W. COLE.
UNDERTAKER AND EMBALMER.
200 West Second St. Telephone 153.
OFFICE OPEN DAY AND NIGHT.

T. A. MOORE.
UNDERTAKER AND EMBALMER
Office—508 Watchung Ave. Telephone
Residence—503 LaGrande Ave. 461-J.
New York Office, 27 Great Jones St.
Telephone Call, 3249-Spring.
OFFICE OPEN DAY AND NIGHT.

L. L. MANNING & SON,
STEAM GRANITE WORKS.
Corner Central Avenue and West Front Street.
Opposite First Baptist Church.

Townsend's Granite Works,
Fourth and Richmond Streets.
Tel. call 2214. Westfield Trolley passes my office.

DIED.

GENOT—In this city, October 23, 1905, Francis F. Genot, in his sixty-eighth year.

Funeral from his late residence, 543 West Front street, Wednesday morning, October 25, at 8:30, and from St. Mary's church at 9 o'clock, where requiem mass will be said for the repose of his soul.

Classified Advertisements

Rates for advertisements under this heading one cent a word for first insertion, one half a cent a word for consecutive insertions of the same advertisement running for less than one month; one month, fifty cents a line (6 words to a line); double rate for advertisements set in capitals.

No advertisements received for less than ten cents.

Copy for deaths and marriage notices and classified advertising accepted up to 2 p. m.

THE DAILY PRESS is not at liberty to give any information regarding advertisements that require an address in care of this office. Persons answering these ads. should mail or leave answers as stated in advertisements.

Real Estate Agents.

NEW real estate operator; city residences for sale and exchange; big bargains in farms, 7 to 260 acres. E. E. Nelson, First National Bank building. 10 6 tf

THOSE desiring to own a farm should consult one who has been selling farms for years, and he is yours truly, William Henry Rogers, 136 Park avenue, Plainfield; telephone 44. 10 3 tf

CLOSED PORTALS.

Plainfield Lodge, No. 885, B. P. O. E., is arranging for its annual memorial service to be held the first Sunday in December. It will take place in the New Plainfield theatre and will be on a more elaborate scale than last year's affair at the Casino.

Perseverance Lodge, No. 74, K. of P., has voted not to move to the lodge rooms in the New Plainfield theatre building and will instead meet Friday nights in Oddfellows hall, Babcock building. The removal from the present quarters in the Stillman building will be made next month and the entrance to the new rooms will be marked by a social and entertainment. Elmer D. Cutting is the chairman of the committee in charge.

Mr. and Mrs. James Hartmann, of East Second street, have gone to Rutherford for a few days's stay.

IT'S WHAT YOU SAVE

That makes you rich and if you are alive to your own interest you'll find you save money by trading here. Other people do. Why not you?

FRUIT—Some home-grown, some from California and Florida and some imported. Delightful in flavor.

VEGETABLES—All that the garden affords—fresh every day.

GROCERIES—Only the best handled by us.

BUTTER—Just a taste, and you will have no other.

TEA—Formosa, Oolong—delicious for iced drinks.

COFFEE—Warranted fresh and fresh ground. Quality unequaled.

Neuman Bros.
Watchung Avenue and Fifth St.

Help Wanted.

EXPERIENCED chambermaid and waitress (white). 1060 Central avenue. 10 19 tf

WANTED—Good man and woman for country place; good wages for good help; no children. Box 21, Press. 10 24 3

WANTED—Competent girl for general housework; no washing. Mrs. Schuyler, 319 East Seventh St. 10 24 tf

WANTED—Girl for light housework; go home nights. 24 Grandview avenue.

WANTED—White laundress. Muhlenberg Hospital.

WANTED—Woman to wait on elderly lady. 515 Park Ave. 10 21 3

WANTED—Capable white woman for general housework. 1140 Martine avenue.

WANTED—A cook or girl for general housework. 813 Park avenue. 10 21 3

WANTED—Capable white man, single; for horse, cow and garden; references. Apply evenings, 752 West Seventh street. 10 23 2

WANTED—A careful and neat workman for picture framing shop; must have had experience. Audsley's Art Store.

UNION painters wanted. George Larsen, 31 Sussex street, Westfield. 10 23 3

WANTED—A competent girl for general housework. 532 Belvidere avenue. 10 18 tf

WANTED — Immediately, first-class colored butler, with reference. 964 West Seventh street. 10 11 tf

WANTED—Helpers with experience for plumbing and tinning. 222 West Second street. 10 21 3

WANTED—White girl for general housework. 166 Grove St. 10 23 3

Help Wanted.

SINGER—BARITONE SOLOIST; GOOD READER; EXPERIENCED; FOR MIXED QUARTETTE; LOCAL CHURCH; STATE SALARY EXPECTED. ADDRESS ORGANIST, CARE DAILY PRESS. 10 24 3

DRESSMAKERS wanted.
FIRST-CLASS waist hands.
FIRST-CLASS skirt hands.
SLEEVE HANDS, improvers, neat sewers. Rose, 225 Franklin place. 10 23 2

COMPETENT chambermaid and waitress (white) to go to New York; reference. Mrs. Thos. Minford, Truell Court, Plainfield. 23 2

WANTED—At once, competent dry goods salesman. Woodhull & Martin. 10 11 tf

GIRL for general housework; small family; good wages for a good girl. Call evenings, 447 West Seventh street. 10 19 tf

STENOGRAPHER wanted in Plainfield office; good position for young man; business experience not necessary. Address L. R. H., care Press. 10 21 eod tf

WANTED—Competent white girl for general housework. No. 134 East Ninth street. 10 19 6

Rooms and Board.

FURNISHED rooms with board; also table board. 48 Craig place. 10 17 1mo

PEOPLE looking for board are invited to call at 1103 Putnam avenue; seven rooms; newly decorated and cleaned; to rent with first-class board. 10 17 1mo

GOOD accommodations; low rates. Boyce's Hotel, 97 Somerset street. 10 16 1mo

FURNISHED rooms to let, opposite school. Inquire 428 East Sixth street. 9 25 1mo

FURNISHED rooms, with board; also table board at 719 E. Fifth St. tf

For Sale.

FOR SALE—New Ithaca Hammerless gun. 224 Evona Ave. 10 24 3

A LIGHT four passenger wagon in good order. Stable, 144 Crescent avenue. 10 23 3

OLD PAPERS for sale; put up in packages of 100 copies for 10c. Apply at this office. 6 7 tf

FOR SALE—Great bargain; a wheel-chair; never used; all improvements. See at Woodhull & Martin's. 10 3 tf

AT A BARGAIN—New 11 room house, all improvements, steam heat hardwood floors. W. H. Abbott, North avenue. 8 11 tf

FOR SALE—One trained beagle hound dog; good ears and nose; about 15 inches high. Enquire 1225 Watchung avenue. 10 23 2

FOR SALE—Four ten room houses; all improvements; 6 minutes' walk from depot; will guarantee 7 per cent. net income for five years. F. M. Bacon, 209 North avenue. 8 26 tf

GOOD double barrel breech-loading shotgun for sale. 934 West Fourth street. 10 24 6 eod

FOR SALE OR TO LET—No. 19 Sycamore avenue, house has nine rooms, water, gas and furnace; will sell cheap and on easy terms. Geo. F. Brown, 94 Somerset St. 10 23 6 c

$95.00 BUYS elegant upright piano; nearly new; left on storage; party needs money; Steinway; great bargain. Hadley's, 315 West Front street. 10 24 3

FOR SALE—Grapevines, blackcaps, blackberry and strawberry plants; horse, wagon, farming implements, etc. Randolph road and Park avenue. 10 5 1mo

FOR SALE at one half cost, 5-horse Westinghouse compound engine (Junior) in good condition; cost $250; our price $125. Call at Daily Press office. 4 3 tf

FOR SALE—A second-hand Pianola; price $50. Address Pianola, care Press. 10 21 3

FOR SALE—Very desirable ten-room house; all improvements; stable; lot 50x150; will be sold at great sacrifice as owner is obliged to leave town; possession at once. J. T. Vail. 9 28 tf

PERSONAL.

Walter Dennis, of Watchung avenue, has returned from a visit with friends at Bloomsbury.

Samuel Cunningham, treasurer at the Plainfield theatre, has been visiting friends in Philadelphia.

Abram P. Williamson, of Stevensville, Montana, returned home today after a pleasant visit of about two months with his cousin, Mrs. John R. Naylor, of East Third street.

Mrs. John Hiscox and daughter, of the Jackson building, expect to leave town soon for Mrs. Hiscox's former home in western New York. They will remain there while Mr. Hiscox is at St. Louis, Michigan, under treatment.

Dr. Myron A. Carman, of Franklin place, has disposed of his dental practice in New York and will soon remove with his family to the lower part of Florida to make his home permanently. During his residence in Plainfield, Dr. Carman has made a host of friends and his departure will be greatly regretted.

Gen. Sewell Estate Sues for $14,203.

Washington, Oct. 24.—Suit has been filed in the United States Court of Claims to recover $14,203 from the Government for the estate of the late Senator William J. Sewell, of New Jersey. This sum, it is alleged, was illegally collected as an internal revenue tax on $1,800,000 in stocks and bonds, constituting the personal estate of the Senator. The suit is brought by the Camden Safe Deposit and Trust Company as executor of the will of the late Senator.

Death of Mrs. Peter Donald.

Some of the older residents of the town will learn with regret of the death on Thursday, October 19, at her country home in Ossining, N. Y., of Anna Judson Edgar, wife of Peter Donald, of New York. Mrs. Donald was the only child of John Edgar, an old resident of this place, and her youth was spent here. Her rare mental endowments and many graces of character made her a power in her domestic, social and church life. Her funeral was held yesterday at her late New York residence in West Forty-sixth street. Interment was made at Greenwood cemetery.

When using baking powder it is always economy to buy the Royal.

Royal makes the finest, most wholesome and delicious food.

STORE HILL & SHUPP. NEWS

Specials for Wednesday Only

At the WHITE GOODS COUNTER.	WASH GOODS COUNTER.	At the DOMESTICS COUNTER.
12c yard—White Nainsook Apron Checks. Sold at 18c.	10c yard—Fall Waistings, French Flannel style, reg. 18c.	9c—Linen Finish Duck for waists, regular 15c.
10c yard—Reg. 15c English Long Cloth.	17½c yard—Reg. 35c Waistings.	29c—All Linen Waistings, 40 in. wide, reg. 35c.
23c yard—Reg. 30c White India Linen.	8c yard—Reg. 12½c Novelty Fall Waistings.	69c—All Linen Waistings, 72 in. wide, reg. 85c.
27c yard—Reg. 35c White India Linen.	9c yard—Reg. 15c Novelty Fall Waistings.	89c—Silk Warp Baby Flannel, regular price 1.15.
59c yard—Reg. 98c Silk White Goods.	15c yard—Reg. 25c Novelty Fall Waistings.	8½c—Plaid Crash, formerly sold at 15c.
	8½c—Reg. 12½c Genuine Flannelettes.	

Special Sale of Children's Wear.

Children's UNDERWEAR

at unheard of prices. All made in a sanitary factory by clean American labor. All well made and of good muslin. GARMENTS to FIT CHILDREN from 1 to 14 years of age.

Sale Opens Monday Morning.

10c. 15c. 20c. 25c.

Drawers, Skirts, Waist and Petticoats at Each Price.

15 Specials to Make This Week Trading Here WORTH YOUR WHILE.

A very few MATTRESSES left. While they last—
Combination Mattress, size 3.6x6, reg. 4.25, sale 3.19
Soft Top Excelsior Mattress, size 3.6x6, reg. 2.10, sale 1.59
Soft Top Excelsior Mattress, size 4x6, reg. 2.30, sale 1.69
Soft Top Excelsior Mattress, size 4.6x6, reg. 2.50, sale 1.79
Small size Iron Beds, brass trimmed. Sold regularly at 3.75. Your choice while they last 2.69

1.00 per yard—The regular 1.25 yard wide, guaranteed Black Taffeta Peau de Soie.

49c yard—The reg. 60c Heavy Black Sicilian (52 inches wide)

42½c yard—The regular 50c guaranteed Black Taffeta.

59c yard—All shades regular 75c All Staple Dress Flannels—6-4 width.

59c yard—All the best shades regular 75c Henrietta.

79c yard—All the popular shades in Dollar Silk Velvets.

WOVEN WIRE BED SPRINGS on Hard Wood Frames.
Hill & Shupp No. 230 (for wood bed), any size left. Reg. price 2.39. To close out. 1.70
Hill & Shupp No. 300 (for wood or iron bed). Reg. price 2.69. Any size left to close out at 1.89
Princeton (for wood bed). Reg. price 2.49. Any size left to close out 1.89

MISCELLANEOUS SPRINGS.
About two dozen altogether, representing about nine different styles. Formerly marked at 2.00 to 2.75. Your choice at 1.59

For Sale.

FOR SALE—Small amount in cash buys fine new 8-room house; every improvement; best location; excellent investment. C. D. Manning, 163 North Ave. 10 16 1mo

Miscellaneous.

JUST received a carload of fresh Western horses, consisting of draft, business, driving and coach horses. D. W. Applegate, successor to Stonewall Jackson, Somerset St. 10 18 tf

ORIENTAL rugs cleansed; mending and repairing by Orientals; I carry insurance for the protection of my patrons. A. F. Naylor, 918 East Front street. 10 3 1mo

LARGE size Pea Coal, $5 per ton at Nash's. 10 13 10

WHY pay for dirt when you buy coal? Nash's coal is all yard screened. 10 13 10

BILLS collected while you wait. Hezekiah Hand, First National Bank Building. 7 19 tf

FIRST-CLASS help and first-class places at the Swedish Intelligence Office, 22 Somerset place. 5 4 tf

BABIES crochet sacques for sale; all prices; also ladies' knitted sweaters made to order. Mrs. Mayer, 54 Pearl street, North Plainfield. 4 6 tf

WHAT you want is not only coal but good coal. Try Nash's $5.75 Coleraine. 10 13 10

BEFORE selling your furniture see Latourette, 326 West Front St. tf

THE highest cash price paid for house hold goods, furniture, etc. Fred W. Hand, Auctioneer, 136 East Second St. Phone 1722-4 25 tf

Situations Wanted.

STEADY, reliable newspaper compositor wants work; best of references. Address Compositor, care Daily Press. 7 10 tf

AN EXPERIENCED woman wants laundry work home. 72 Elm place. 10 23 3

I WANT a situation for young colored man; excellent house servant and able to attend grounds and one horse; willing, good natured and clean. 'Phone or write Paul Taylor Brown, Belvidere avenue 10 23 3

DRESSMAKER, good fit, would like more engagements; terms by day, $1.25. Address Dressmaker, care Press.

FIRST-CLASS man and wife would like places together. Mrs. Scott, 117 Madison avenue. 10 23 3

WANTED—Immediately, by refined, capable young lady, a position where trusty services are desired. Address Y. L.

For Rent.

TO LET—Four rooms. 311 East Fourth street. 9 23 tf

TO LET—House, 302 East Second St.; 6 rooms and bath; $25. 10 3 tf

TO LET—New house, 226 Somerset street; 7 rooms; $16. 10 21 tf

TO LET—Six rooms; improvements; 1221 West Sixth street; $13; 4 rooms and city water; house, 7 rooms; 1316 West Third street, $12; house, 6 rooms; 719 East Second street, $11 per month; small family wanted. Adam Young, agent, 815 South Second street. 10 24 6

TO LET—In Fanwood, N. J., house containing 10 rooms; 2 baths; up-to-date in every particular; lot 100x200; rental, $45 monthly. William Jeffery, 136 Park Ave. 10 24 tf

TO LET—Half of double house; improvements; (6 rooms); newly papered and painted; rent reasonable to responsible party. Apply Neuman Brothers, grocery. 10 17 tf

FOR RENT — Two desirable stores, Plainfield Theatre Building; ready for occupancy October 1. Apply at Box Office. 9 25 tf

BARN to let on Franklin place. Address Barn, care Daily Press. 23 6

TO LET — Three unfurnished rooms; all improvements; steam heat. 130 North avenue. 10 23 3

TO LET—Pleasant rooms, with board; desirable location. 21 Sandford avenue. 10 24 tf

HALF of house to let; 6 large rooms; improvements. Call 560 West Front street. 10 24 3

TO LET—Nine-room house; all modern improvements; nice central location; only $30. Bargain in Plainfield real estate; country seat. Farm and choice lots for sale. Ira L. LaRue, 109 Park avenue. 9 22 tf

HOUSES to let and for sale. Atwater, 1107 East Front street, 'phone 676-J. 9 29 1mo

OFFICE to rent; Vanderbeek building, Park and North avenues; heated and lighted. Inquire A. M. Vanderbeek, Griffen's hardware store. 10 3 tf

Lost and Found.

LOST — Pocketbook. Reward if returned to 320 Somerset St.

FOUND—Small gold pin. Owner apply 941 Kensington avenue.

LOST—Two sets of plans. Reward if returned to this office. 10 24 3

Try a Press Want Ad

Money to Loan.

$4,000.00 to loan on first bond and mortgage, on Plainfield property at five per cent. Charles L. Moffett, attorney, 209 North avenue, Plainfield, N. J. 5 31 tf

MONEY to loan at 5 per cent. on first mortgage. Mulford, opposite depot. 3 31 tf

TO LOAN—Money on good mortgages. George F. Brown, 94 Somerset street. 2 23 tf

MONEY TO LOAN—The Home Building and Loan Association will receive applications for loans on improved property at 5 per cent. per annum, through their attorney, John H. VanWinkle, 107 West Front street, or S. R. Struthers, secretary, 544 West Front street. 10 23 12

MONEY to loan. F. J. Blatz, attorney, First National Bank building. 5 16 6m

MONEY to loan on bond and mortgage. Charles L. Moffett, attorney, 209 North avenue. tf

Wanted—Miscellaneous.

WANTED—By small family, four rooms or half of house, centrally located. Address "F. H.," care Press.

WANTED—To buy, 50 pullets. Address Frank Hedden, 118 East Fourth street. 10 12 tf

SAVATION ARMY—$1,500 wanted before opening new hall Nov. 5; please do not forget us. Ensign Magee, 116 Park avenue. 10 7 1mo

WANTED—Board for two in well-heated house; two bed-rooms, sitting room and use of bath. Address Q. E. D., care of Press. 10 24 3

WANTED—100 loads sod soil; top buggy for sale cheap. Stanley, 144 North avenue. 10 23 tf

GENTLEMAN and wife with two small children, want two rooms with board. Address "T.," P. O. Box 85, Three Bridges, N. J.

WANTED — Position by young Swede, not long in this country; can care for horses, cows, etc. Address Swede, care of Press. 10 23 3

Fine residence to let on Franklin place. Address Residence, care Daily Press. 10 23 6

WANTED—Laundry work to take home. Address 318 Stebbins place. 10 23 3

CHRYSANTHEMUMS
STANLEY,
144 North Ave. Phone 398-L

POLITICAL PULL A PRESSING EVIL

JUDGE CHARACTERIZES AS "PETTY AND ROTTEN."

In the First Criminal Court, Newark, Judge Algernon T. Sweeney severely scored Friday the practice indulged in by high city officials in interceding for clemency in behalf of low grade criminals.

Mrs. Clara Reynolds, who had pleaded guilty of maintaining a disorderly house, was arraigned for sentence.

The woman seemed to have been able to call to her aid considerable political influence, but her advocates pleaded in vain with this Judge.

In sentencing the woman to three months in the Caldwell Penitentiary, Judge Sweeney said:

"Every once in a while a wave of reform sweeps over this city and certain citizens rise up and begin to complain of the lack of discipline and demoralization of the police force. I have this to say :This state of affairs is solely because of the petty, rotten politics of influential friends of such as this woman. The rank and file of police patrolmen out on duty are afraid—yes, have been almost taught to be afraid by past experiences—to do their duty because of the protected interests persons of this woman's calibre have succeeded in weaving about themselves. It is a bad state of affairs, but it is nevertheless true.

"Last night the newspapers told of the experiences of two young girls, both of them now at hospitals, because of brutal treatment they received at the hands of young men who were endeavoring to lure them to houses such as this woman confesses she kept. These stories I have every reason to believe are true, and they show a shocking, horrible condition in this city. These girls have had their futures blasted, have broken mothers' hearts, while at the same time they are not entirely to blame."

Judge Sweeney made it known that a man holding a high elective position in one of the governing boards of the city had called on him and interceded for Mrs. Reynolds, urging that she be punished with a fine, but not sent to the penitentiary. The official informed the Judge, it is said, that he came not for any interest he had in the woman, but because he had been appealed to by an "influential friend."

AMUSEMENTS.

Wherever human beings lige, struggle, love, hate, plan and suffer, the melodrama will always be the most popular form of theatrical entertainment. It is simply because the melodrama appeals with a wonderful directness and intimacy to the average person by its close affiliation with everyday human life. It is said truth is stranger than fiction, and the same applies to plays as well as to books, and while there are enacted about us every day little plays, comedies or tragedies, that equal and often excel in interest or pathos the plays put upon the stage, it is not always that playwrights succeed in presenting no less interesting stories in such shape upon the stage that they will appeal strongly to the theatre patron. In the case of that great masterpiece of modern high class, up-to-date melodrama called "The Shadow Behind the Throne," which is at the New Plainfield theatre tonight, the authors, Alicia Ramsay and Rudolph De Cordova, have with rare skill succeeded in furnishing a play that has all the naturalness of reality with the thrills, comedy and romance of a stage production. The managers, De Cordova and Allen, have given this play a magnificent scenic production of such gorgeous costliness that other managers have been astounded. They have also costumed the piece lavishly with an eye not only to artistic effect, but with a faithfulness to detail that is as pleasing as it is unusual.

Richard Carle in "The Mayor of Tokio," which will be seen here at the New Plainfield theatre on Friday night, has made one of the most pronounced hits that has been scored by a musical star for a number of seasons. The great drawing power of the piece seems to lie in its witty lines. There is no use denying that the American public, particularly that class represented by theatregoers, wants to laugh. In "The Mayor of Tokio" Mr. Carle has presented a piece that is full of hearty laughs, not the laughter that is engendered by the indiscriminate use of slapsticks and stuffed clubs, but the legitimate merriment that is inspired by comedians who possess intelligence and witty lines that have the genuine American tang.

To Pray for Reform.

Philadelphia, Oct. 24.—Fasting and praying, the women of the Northwest Branch of the Women's Christian Temperance Union will spend six hours on Election Day in the Twenty-ninth Street Methodist Episcopal church, seeking the blessing of God upon the cause of reform and the City party. The service will be held in obedience to an order issued by the executive council of the W. C. T. U. of Philadelphia county. Mrs. Jennie Morley will preside and among those who will take part will be Bishop McCabe and former BishopCyrus D. Foss, whose son is secretary of the City party campaign committee.

REAL ESTATE.

LIFE INSURANCE
is not what it should be. You can see that by the investigation now being held in New York. Good Real Estate is always safe investment.
I can sell you property on small payments the same as you pay your insurance. Come and see me.
M. F. GANO, 221 Park Ave.

FOR RENT!
Store on Main St., Bound Brook, N. J.; fine location; 8-room house on Grandview avenue, 7-room house on Arlington avenue, all improvements. FOR SALE—Properties of all descriptions. Farms a specialty.
If you have any Real Estate for sale or rent list with
TERHUNE & SON, 211 North Av.

RENTALS — REAL ESTATE.
GEO. F. BROWN,
Insurance and Real Estate.
Commissioner of Deeds—Rents.
94 Somerset St. 'Phone 160.

Real Estate and Insurance. Money to Loan.
197 North Avenue
William D. Thickstun. John P. Emmons. Telephone 601.

LIEFKE & LAING,
INSURANCE & REAL ESTATE
No. 146 Park Ave.
Real Estate Appaised. Properties Sold and Rented. Leons Negotiated.

It is much cheaper to buy a home than to rent, besides having an investment. Houses and lots for sale. Terms to suit all.
IRA L. LaRUE
Real Estate Investments,
109 Park Ave., Plainfield, N. J.

FRUITS AND VEGETABLES..
Here are all the finest Fruits and Vegetables of the season. The best varieties — fresh from the orchards, vineyards and gardens. Prices very reasonable.
Your order promptly delivered.
W. W. DUNN,
"THE PARK GROCER,"
Duer Street and Lincoln Place.

"Hello, Central!
Give me 522-J."
We pay you the highest prices for doors, windows or old buildings. We always can find plenty— both old and new—
Lumber and Bricks.
A. KANE.

HARRIS SCHWARTZ!
Ladies' Tailor and Dressmaker.
Place your orders for Fall Alterations and Fitting now. Avoid delay later. New York Expert.
208 WEST FRONT ST.

Herman Hansen,
CARPENTER AND BUILDER.
ESTIMATES FURNISHED.
269 Watchung Ave., Plainfield, N. J.
Tel. 454-R.

TURKISH BATHS!
TRY ONE.
Ladies, morning. Gentlemen, afternoons. Take trolley to Sanitarium.
Somerset Street

A. BOHREN.
11 Greenbrook Road. Tel. 49-L.
Wholesale dealer in
Whiskies, Wines, etc., Kruger's Export. Peter Breidt's Brown Stout
for medicinal purposes and flesh producer.

GROCER
Staple and Fancy Lines. Best Minneapolis Flours. Down town prices duplicated and quality of stock the best. Prompt deliveries a feature with me.
H. A. WEBER.
140 Liberty St. 'Phone 327-W.

BLUE STONE
Flagging and Curbing.
ANDREW ROACH
Yard and Office—300 Richmond St. cor. Third St. Residence—408 Washington St. 8 28 1m

JOHN WIRTH
(Successor to Henry Liefke.)
Bakery and Confectionery.
201-203 West Front St. Tel. No. 723.
All orders delivered at short notice.

CRESCENT MARKET.
CHARLES STRANZENBACH, Mgr.
(Formerly of the Plainfield Beef Co.)
Dealer in Meat, Poultry, Fish, Oysters, Vegetables, etc.
Watchung Ave. and 4th St. Tel. 216-R.

JOHN A. KOCH
Dealer in
Meats, Poultry, Fish, Oysters, etc.
200 Watchung Ave.
Corner Second Street. Telephone 572-J.
Orders called for and delivered.

(m)
Amos H. VanHorn, Ltd.
This Removal Sale Is A Mighty Event!
Over $15,000 Worth of the Latest and the Best Furniture and Carpets
To Go AT 1/3 OFF Usual Price Marks!
There's NO place anywhere that'll do more for you and your money than THIS place! When A House that's been before the people for nearly half a century as WE have, starts clearing away the bulk of its stock, there's something going on! See to it YOU'RE profiting by it!!

5.50 for Enameled Bed with Brass Trimming —was 8.25

35.00 Parlor Suits, now 23.34 One out of 80

25.00 Bedroom Suits, now, 16.66 One out of 60

Buy Carpets Now!
Tapestry, Body Brussels, Axminsters, Velvets Savonneries—the cream of Fall weaves! Come in and meet the greatest surprise you ever met in Carpet prices. We're having a "Removal Sale," giving you the benefits of cut prices instead of spending big money moving the goods later on. You'll find
Prices Cut to Cost

8.00 Solid Oak Extension Table, was 12.00

12.00 Dressers, now 8.00 One out of 50

9.00 Couches, now 6.00 One out of 60

PORTLAND RANGES ARE BEST! America's never had a range that equaled the Portland! No other range that's "just as good."
Full line of other warranted ranges—all sizes and prices. Also Cylinder, Oak, Laundry and Pot Stoves.
STOVE REPAIRS—LOW PRICES.
AMOS H. VAN HORN, Ltd.
Be sure you see "No. 73" and first name "AMOS" before entering our store.
ACCOUNTS OPENED— EASY PAYMENTS
73 MARKET ST., NEWARK, N. J.
Near Plane St., West of Broad St.
All trolleys transfer to our door.
Telephone, 580.

J. C. POPE & CO.,
INSURANCE AGENTS,
110 E. Front St., Plainfield, N. J.

JOHN J. LEAHY
Plumbing Heating Tinning
All work guaranteed. Estimates furnished Telephone connections
136 PARK AVENUE

T. H. LAURY. E. S. DAUDT.
Laury & Daudt,
MASON AND BUILDER.
Office, 323 East Front Street.
Tile Setting, Mantel & Front Work.

McCULLOUGH'S STEAM MILL,
21 Steiner Place, North Plainfield, N. J.
R. H. McCULLOUGH, Prop.
Sash, Blinds, Doors, Mouldings, Scroll Sawing, Turning, etc. Estimates cheerfully furnished.

A. H. ENANDER,
Sanitary Plumbing, Gas Fitting, Steam and Hot Water Heating.
Contractor for Sewer Connections.
125 Watchung Av. Rear.

LOUIS BECK
Carpenter and Builder.
719 South Ave. 'Phone 480-W

EDWIN A. CRAIG,
Electrician,
202 E. Front St. Tel. 293-J.
Repairing in all its branches.

'Phone 573-W
WHY
take your Watches, Clocks and Jewelry to the city? You can have first-class city work done
AT BROWN'S.
202 Watchung Ave. Trolley Station.
30 years experience in Glasgow Scotland, and New York.

Southern Restaurant.
25c—A SPECIAL DINNER—25c
Very Popular.
Home-made Pies, Cakes, etc., Fresh Daily. Family Trade Solicited.
115 Madison Ave., Plainfield, N. J.

LADIES DESIRING
KNIFE-PLEATING OR PINKING
done, will please leave their orders at No. 22 Duer St., and it will receive prompt attention. MRS. PORCH.

Wm. Hand & Sons,
Moving Vans and Storage Warehouse for Furniture, Pianos, etc.
Truckmen and Riggers.
136 E. Second St., Plainfield.
Telephone 1722.
All work will receive prompt attention.

WILLIAM H. KIRCH,
CARPENTER AND BUILDER
66 DUER STREET, N. PLAINFIELD
Estimates cheerfully given.
Jobbing promptly attended to. Tel. 402-J.

BUILDING MATERIAL.
Flint Rock Manufacturing Co. of Plainfield, N. J.
Flint Rock Building Blocks for building purposes in all designs and colors.

BUTCHER
Grandview Meat Market,
GEO. EGEL, Prop.
198 Somerset St. Tel. 321-J.
Choice Meats, Poultry, Game and Provisions.
Orders called for and delivered.

ALEX. LUSARDI,
Foreign and Domestic Fruits, Choice Confectionery, Nuts, Cigars, etc.
211 W. Front St. Tel. 507-W.

E. B. MAYNARD.
New Shop, New Furniture, Best Service.
TONSORIAL ARTIST.
Also Choice Cigars.
141 North Ave., Plainfield N. J.

HENRY J. WIERENGA,
EXPRESSMAN AND TRUCKMAN.
All kinds of Express and Trucking business promptly attended to.
Leave your orders at store of Joseph Sattels, Pianos and Organs, No. 108 North Avenue, and the same will receive immediate attention.

TRY
DOBBINS'
NICKEL YARA CIGARS
208 Park Ave., Plainfield, N. J.

WM. H. BROKAW,
Carpenter and Builder.
I estimate on small as well as large contracts. Will call and submit figures.
661 West Front St. Tel. 301-L

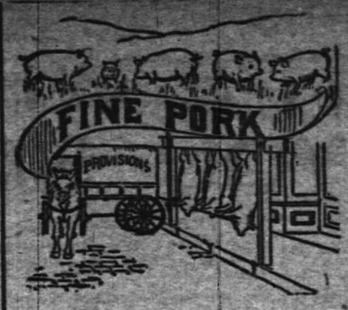

FRESH PORK.
The freshest, juicest and sweetest corn-fed Pork on the market, made into sausage, and the greatest care is taken in the making. Remember, we have achoice supply always on hand of
Beef, Veal, Mutton, Lamb
and Poultry, such as fine Long Island Ducks, Fowls, Roasting Chickens and Squabs. The source of supply is carefully considered and we buy only the choicest. Our prices will be found low enough to please.
FRED. ENDRESS,
Tel. 155. 131-35 W. Front St.

IVAMY'S
SEAFOOD MARKET.
(Successor to Rogers & Co.)
222 West 2nd St. Tel. 140 and 503.
The Oyster season is here once more, and as usual you will find the best at our market.
Fish—The freshest to be had. Every Fish in season can always be gotten here.
Let us serve you and we will guarantee satisfaction

Arrival and Departure of Mails.

PLAINFIELD POSTOFFICE.
Office opens 7 a. m., closes 7 p. m.
On Saturdays close half hour later.
Arrive—7.30, 8.40, 11.30 a. m.; 2.30, 5.00, 5.30 p. m.
Close—7.20, 9.30 a. m.; 1.00, 2.30, 6.00, 7.45 p. m.
SOMERVILLE AND EASTON.
Arrive—8.40 a. m.; 1.30, 8.15 and 7.00 p.m.
Close—7.30 a. m.; 1.45 and 4.30 p. m.
ELIZABETH—Direct.
Arrive—8.40 a. m.; 2.30 and 5.30 p. m.
Close—7.30 a. m.; 1.00, 2.30, 6.00 p. m.
PENNSYLVANIA—West of Easton.
Close 12.35 p. m.
NEWARK—Direct
Arrive—8.40 a. m.; 2.30, 5.30 p. m.
Close—7.30, 9.30 a. m.; 1.00, 2.30 and 6.00 p. m.
PHILADELPHIA—Direct.
Arrive—7.30, 8.40, 11.30 a. m.; 2.30 and 7.00 p. m.
Close—7.15, 7.30, 9.30 a. m.; 12.35, 4.30, 7.45 p. m.
Through fast mail for West and South close 4.30 and 7.15 p. m.
Through fast mail for East, close 1.00 and 7.15 p. m.
WATCHUNG, WARRENVILLE AND GALLIA (Mt. Bethel.)
Arrive—1.30 p. m. Close—9.00 a. m.
Watchung—Arrive 6.45 p. m. Close 5.30 p. m.
SUNDAY MAILS.
Office open from 9.30 to 10.30 a. m.
Mail closes at 6.15 p. m.
E. H. BIRD, P. M

SPECIAL SALE
Stern Bicycles, $18.50.
Other good makes $5 up.
Tires 98c. up. Repairing a Specialty.
S. W. FRUCHT.
224 West Front St.

GOLD MEDAL FLOUR
6.50 per barrel, 85c per bag.
Cheapest and best Flour on the market.
Thomas Callahan & Son.
200-204 Richmond Street.

FRANK MIKA. FELIX PAWLIK.
Gentlemen's Tailors
Cleaning, Pressing, Dying and Repairing. Charges reasonable.
180 EAST FRONT ST.

Equitable, New York and Mutual Life Insurance
bought for the most money. Any amount also paid if you be laid up. Double all benefits in travel, etc. Consult
E. F. DORMAN, Specialist,
Room 4, 221 Park Avenue.

I. SHRAGER,
PRACTICAL TAILOR.
Suits to order $14.00 up. Top Pants from $3.00 up. Cleaning, Pressing, etc.
113 Madison Ave., near W. Front St.

DEMONSTRATION
every afternoon from 5 to 6 o'clock of the IVES MECHANICAL TRAIN,
at
HARPER'S,
411 Park Avenue.

SCRIBNER & TAYLOR,
Stationers & Newsdealers
331 Watchung Ave.
Prompt Delivery Morning, Evening and Sunday Papers to all parts of the city.
Magazine Subscriptions Solicited.

DRUGGISTS.
FREE PACKAGE
WEEKS' BREAK-UP-A-COLD TABLETS.
Guaranteed cure for
Coughs and Colds.
J. B. Powers' PHARMACY

Sylvan Toilet Soaps
Special for 2 weeks, 25c box.
Miller's Pharmacy.
Agency for Belle Mead Sweets.

Hodge's Pharmacy.
Reliable goods in all Departments.
Agency for Belle Mead Sweets.
Tel. 210-J. Y. M. C. A. Building.

HOTELS.
HOTEL WALDORF
EAST FRONT STREET.
HENRY WINDHAM, Prop.
Gottfried Kruger's Extra Beer on draught. Imported Wines, Liquors and Cigars. Hotel accommodations and private Dining-Room.

HOTEL KENSINGTON
(Licensed.)
J. H. STAATS, Prop.
107-109-111 North Avenue.
Everything New and Up-to-date.
An inspection solicited.

HOTEL IROQUOIS
Commercial Headquarters. J. W. LEARY, Proprietor. Plainfield, N. J.
Pabst Milwaukee Beer on draft.
SUNDAY DINNERS
SPECIAL FEATURE

CESSPOOLS AND GARBAGE.
Mrs. John Brown,
Successor to John Burke and Jones & Co.
Cesspools and Vaults Cleaned from $3.00 upwards
Satisfaction Guaranteed.
Don't give your order until you consult me.
Estimates Cheerfully Given.
Leave orders at J. T. Vail's, North avenue, Plainfield, N. J. Postoffice Box 718.
FRANK BURKE, Manager.

PLAINFIELD WINDOW CLEANING CO.
GENERAL HOUSECLEANING.
WM. A. KLINE, 611 W. 3d St

JOHN WINZENREID,
Furniture and Freight Express.
Moving Vans and Storage.
312 Lee Place. 'Phone 640-R.

H. SOLOMON.
MERCHANT TAILOR.
Suits to order from $14.00 up.
Trousers to order from $4.00 up.
REPAIRING and PRESSING.
Work called for and delivered.
19-21 Somerset St. Telephone 643-J.

GREAT BARGAIN SALE
of Nursery stock. We are not going out of business, but have some bargains left over from last fall's sale. Don't wait until you need your stock; order now and get your choice of Evergreens, Roses, Shade Trees, Hedge Plants, Flowering Shrubs and Vines.
BELLEVIEW AVENUE NURSERY CO.,
Off Park Ave., near Hillside Ave.

Washington Rock.
Picnic parties can be served with Hot Tea and Coffee at 10 cents quart. Other parties will be provided with anything ordered. Soft Drinks, Sandwiches, etc., always on hand. Shelter at Nittinger & Perrine's, near by.
V. SWOODY, Dunellen, N. J.

Lovers of Oysters
will find just what they want at
F. NEIDIG'S
94 Somerset St. Telephone 42-L.
Also choice Meats, Poultry, Game and Seafood

Expert Watch Repairing at
DOANE'S
115 PARK AVENUE

GEORGE E. STEENGRAFE.
Dealer in miscellaneous merchandise, plain and beveled mirrors. Beveling and Silvering a specialty.
DROP ME A POSTAL.
SOUTH PLAINFIELD, N. J.

Kindling and Grate Wood.
Cedar Posts and Bean Poles. Prompt deliveries. Orders received at 69 Somerset St.
JOHN MOBUS,
P. O. Box 220.

W. B. RANDOLPH
The Tonsorial Artist,
is doing business at 206 Watchung avenue. Trolley station.

FOR THE GENTLER SEX

IS WOMAN RESPONSIBLE?

Here was a topic which promised to be both entertaining and instructive, viz., the inquiry whether men or women are more responsible ofr the disappearance of the simple life and the self-evident increase of sumptuary luxury.

"The woman," said the Sybaritic Bachelor, "did give me and I did eat: and, though herself a model of abstemiousness and prudence in every direction, she continues to provide long and lovely banquets for Sallust and his friends, even when they may have arrived at that stage of masculine deterioration described by our Universal Denouncer, and eat but sparingly, no matter how largely or lavishly she caters for them."

"Yes," said the personage last mentioned with unchivalrous frankness, "because love of display and love of power, or the manifestation of it, are still her dormant passions. She dresses her table, as she dresses herself, not only in order to shine, but to outshine. Far be it from me to reproach her for an ambition which is as pardonable as it is natural. The Simple Life affords no scope for the exercise of her talents, no field for the exhibition of her genious."

"On behalf of myself and my now more or less liberated sisters," said the Emancipated Maiden, who is one of the most welcome and most willingly listened to of our suburban circle, "I thank you for your just eulogy. It is well that at last it should be recognized that we have both genius and talent, and are sometimes animated by laudable ambition. You can please yourselves as to whether we shine in our own sphere, or, denied the use of that arena, invade yours. I proudly allow that we are irrepressible because pertinacious, and not subject to those fits of discouragement which so often paralyze the stronger sex. Our rivalry is with other women, as yours is with other men. We neither dress nor provide dinners with a single-minded desire to delight or conquer men. We ornament ourselves, our tables, our boudoirs, our everything, at other women, just as you make speeches, run horses and build yachts in competion with other men. We are more like each other than is generally supposed. The Simple Life would relegate us once again to obscurity, to jam-making, and counting the household linen, and therefore we shall take care that the bad old simple times are not recalled."

"No confession of guild or responsibility," observed our host, "could be more candid or more graceful. It only demonstrates once more than the real promoter of progress and refinement is woman—woman, when she is a happy mixture of Martha and Mary. Men are stolid and stationary conservatives. Women are progressive opportunists. It was a woman who invented clothes, in a roundabout sort of way; and it is women who, by their love of locomotion and speed, vindicate the flighty aggressions of the motor car. Let us gallantly believe that they are the source and origin of all good."—From "Colloquies in a Suburban Garden," in the September National Review.

RELIC TO BE SOLD.

Washington's Headquarters to Go Under the Hammer.

Washington's Preakness Headquarters, from which all general orders were issued while the army was in Northern New Jersey, is to be sold at sheriff's sale because of the default of the missing Mayor, William H. Belcher, of Paterson, to pay interest on two mortgages.

Belcher, in pursuit of his hobby of "gentleman farming," bought the Preakness headquarters and the surrounding farm of Henry Ibserman, giving a mortgage of $2,500 and assuming a previous mortgage for $2,000 held by the Howe estate. The farm was one of the half a dozen maintained by Mayor Belcher. Like the others it was mortgaged at almost its full value, and for more than a year Belcher had neglected to pay the interest.

The building is practically as it was when Washington occupied it. At that time it was known as the Day mansion. The rooms are large, and few of the country mansions in the vicinity compare with it. Since the flight of Belcher after a career of forgery and of swindling several persons have made offers for the property.

Garland Fund, $2,892.25.

New Brunswick, Oct. 24.—The total receipts for the benefit of the family of the late Alfred C. Garland, a musician, formerly of Plainfield, are $2,892.25. The contributions have been made by friends in this city, Asbury Park, Metuchen, Bound Brook, Rahway and many other places. Mr. Garland and his eldest son died within a few days of each other, the musician leaving a widow and several children. The money contributed to the testimonial fund will be used in purchasing a house for the Garland family.

Americans Honored by Belgium.

Liege, Oct. 24.—In connection with the international exhibition here, Commissioner General Gore, of the United States, has received the Grand Cordon of the Order of Leopold. Commissioner Ware has been appointed an officer of the same order.

The Iron Brigade

A Story of the Army of the Potomac

By GEN. CHARLES KING

Author of "Norman Holt," "The Colonel's Daughter," "Fort Frayne," Etc.

Copyright, 1902, by G. W. Dillingham Co.

No. Fred Benton was chafing, restless and unhappy, and, even now that Paul was gone, again suffering the pangs of jealousy. A tall confederate officer, a very distinguished looking major of the staff, had called thrice in two days, and had had long conversation with the little lady of the house—one, in fact, behind closed doors after Jack had been "toted" to his room. Fred heard the colored house of commons discussing the pros and cons as to that indication, and in like manner is certain i that the officer was Maj. Lounsberry—long a resident of Albemarle and now of the staff—the inspector's department of the confederate army, and Fred could have sworn his pretty jailor was in tears when she came hurrying up from one interview. Morning and evening both had he watched for the return of the lady of the broad-brimmed felt, but the rain or something had been too much for her, and she failed to reappear. Maj. Lounsberry's deep voice, however, was heard in the broad lower hall three hours after his long afternoon interview with Miss Chilton, and the doctor came briskly forth from his study to greet and welcome the distinguished representative of the war office—the son of an old familiar friend. There was good news from Yorktown, it seems, and small Pomp brought it in with a little pitcher of cool buttermilk and some "cohn pone" for Marse Benton—"De Yankees done got licked agin down by Yohktown." "Marse Lounsberry" had so told the doctor, and Fred went down to Jack's room, his arm still slung, to wish him good-night and learn what he knew. Rosalie departed and left them to each other, and it happened that as the doctor was ushering his martial visitor from his study to the door full 15 minutes later, and long before Benton's usual hour for retiring, the door to Jack's room opened and the Yankee lieutenant came forth, looking very tall, erect and by no means broken down.

The doctor gave a start—an unmistakable glance of warning. A crouching bundle of femininity near the head of the stairs, out of Lounsberry's sight but plainly in Benton's view, frantically signalled with both impetuous hands—with wild eyes and wide-opening mouth gasping dismay—the imperious order to go back at once, but obtusely Benton stood his ground and faced, half defiantly, this new visitor, who in turn stopped short and calmly, even somewhat insolently, surveyed him. The major was the first to speak.

"Lieut. Benton, I presume," said he "and looking vastly better than I had been led to—hope." How near he there came to saying "believe!"

"Looking quite well, my dear major," hastily interposed the doctor, "yet, I assure you, but the ghost of the fine young fellow who rescued me that night at Centerville. It will be months before he can handle a sabre again."

"How about a pen?" asked Lounsberry, significantly, his eyes burning into Benton's gaze as though striving to read his innermost thoughts.

"Mr. Benton has certainly managed to write three home letters—left-handed," answered Dr. Chilton, speaking for his captive guest, yet glancing nervously toward him. "They were duly forwarded to Richmond to be censored. Was it there you saw them, Maj. Lounsberry?"

"I had reference to possibilities, doctor, though I am not acquainted with the lieutenant's left hand-writing. It would be injudicious, for instance, not to say ungrateful to those who have shielded him, were he to answer the letter he found at the old side gate of the garden, Monday evening!"

The hot blood leaped to Benton's face. Lounsberry had spoken with the cool deliberation of one absolutely sure of his ground. The doctor turned and stood gazing at his guest as though expecting him promptly to deny the imputation. From the stairway came the sound of faint rustle as though Rosalie shrank still further away, and Benton felt, rather than saw that her eyes were fixed upon him in mingled scrutiny and indignation. The silence was painful and Benton broke it.

"There was nothing new in the note, doctor," said he, purposely ignoring the staff officer. "It was to tell me—what I already suspected and, since this gentleman's arrival, have felt sure of—that I was to be sent to Richmond. Do not let it worry you. I have been preparing for it, and now I am quite ready to go."

For the life of him as the sentence closed he could not avoid shooting one swift glance at the stairway to note the effect of his words. The major saw, turned and finding that from where he stood the landing and stairway were hidden from view, stepped quickly forward. Benton instantly did the same, and almost breast to breast they met there in the middle of the room—the blue and the gray—the fire flashing in the eyes of each. There was the sound of whisking drapery, a soft swish along stair and balcony rail, and in an instant Rosalie had darted to the landing and out of sight. A half smile, contemptuous and cutting, played about the confederate's lips. He gave no sign whatever that he had heard. He addressed himself to Benton:

"I presume you have burned that note, sir, and therefore have nothing with which to back your statement, but I take you at your word. You are ready to go, you say; be ready to start then at six in the morning."

"My dear major!" broke in Dr. Chilton. "Surely you——"

"Those are my orders, doctor. I have no volition," answered Lounsberry, coldly. "And now if I may say adieu to Jack I'll leave you to such preparation as may be necessary. The guard will call for Mr. Benton at six. I go myself to Gordonsville to-night."

With that Maj. Lounsberry turned haughtily away, as though the possibility of further talk with a federal prisoner was something intolerable. The doctor, stunned and silent, looked helplessly from one to the other, and again it was Benton who spoke a reassuring word. Cordially he held forth his one free hand.

"It's all right, doctor," said he. "You and Miss Chilton have p led me round famously. I can stand Libby diet now just as well as anybody, and I'm betting on speedy exchanges. Then—our fellows will be doing something now," he added, with significant smile. "Who knows but they may gather in game as big as that!" with a laughing nod toward the resplendent major. "Or, is he, like so many of our staff, only for duty at the rear?" And Benton meant that Lounsberry should hear, and hear he did and flushed red under the taunt.

"Do not judge our methods by the little you know of yours, Mr. Benton," he retorted, albeit with admirable self-control. Then, as though again determined to ignore the northerner, "may I be permitted a word with Lieut. Chilton, doctor?" a question which seemed to recall the doctor to himself and left Benton to his own devices. Without another glance at the unwelcome visitor, the latter turned and ascended the stairs to the second story, and there, in the dim light of a night lamp, by the eastward window, stood the girl he longed to see and speak with, and she who had avoided, now came half timidly forward as though to meet him.

From the neighborhood of her aunt's door and her own, and close to the westward windows Rosalie Chilton silently led her captive soldier, and then turned, her face pale and sorrow-stricken, her great dark eyes filling with unshed tears.

(CONTINUED.)

90 Per Cent

Of Headaches

comes from eye strain. Avoid all headaches by wearing perfectly fitting glasses. Examination free.

STILES & CO.

Philadelphia EYE SPECIALISTS.

107 E. Front St.

Every Thursday.

Hours: 11.15 a. m. to 1 p. m. and 1.45 p. m. to 4.30 p. m.

Vail

JEWELER AND OPTICIAN

103 Park Ave.,

calls your attention to his

Rimless Glasses.

They Look Good and You See Good.

WORTH & MARSH

(Successors to J. J. Heideloff.)

31 Somerset St., Plainfield, N. J.

The New Air Light with 150 candle power mantle.... **69c** Complete .....

S. HIRSCH,

The New York Ladies' Tailor and Furrier, has has opened his new place with a full line of imported models and is ready to attend the public. 403 Watchung Avenue.

Reading System

New Jersey Central.

Stations in New York foot of Liberty, and Twenty-third Street and North River.
In effect June 25, 1905.

For New York—2.17, 3.37, 5.36, 6.02, 6.29, 6.57, 7.05, 7.25, 7.28, 7.47, 7.55, 8.02, 8.11, 8.36, 8.56, 9.46, 9.30, 9.56, 10.28, 11.00 a. m., 12.02, 12.44, 1.15, 2.21, 2.42, 2.49, 3.44, 4.13, 4.47, 5.30, 5.53, 6.29, 6.42, 7.04, 7.22, 8.52, 9.35, 9.40, 10.17, 11.28 p. m. Sunday—2.17, 3.37, 4.47, 7.47, 8.01, 8.52, 9.24, 9.49 10.02, 10.32 a. m., 12.40, 1.45, 2.40, 3.17, 3.30, 5.41, 6.35, 6.48, 8.13, 8.36, 9.42, 10.22 p. m.

For Newark—5.36, 6.29, 6.57, 7.05 7.25, 7.28, 7.47, 8.11, 8.36, 8.46, 9.30, 9.59, 11.00 a. m., 1.18, 2.21, 2.49, 3.44 4.13 4.47 5.30 5.53, 6.29, 7.08, 7.32, 8.36, 9.40 p. m. Sunday—7.41, 8.52, 9.24, 10.02, 11.10 a. m., 12.58, 1.45, 2.40, 3.17, 3.30, 5.41, 6.48, 6.52, 8.13, 8.36, 9.42, 10.22 p. m.

For Somerville 5.19, 7.12, 8.21, 9.32, 9.55, 11.00 a. m., 1.01, 2.02, 2.11, 2.32, 4.32, 5.03, 5.29, 5.57, 6.04, 6.19, 6.38, 7.12, 7.32, 8.08, 8.21, 9.37, 10.28, 11.26 p. m., 12.59 night. Sunday—5.45, 8.42, 11.13 a. m., 2.03, 2.40, 5.27, 8.30, 10.15, 11.16, 11.25 p. m.

For Flemington—7.12, 11.00 a. m., 2.11, 5.29, 6.19 p. m. Sundays—8.42 a. m., 5.27 p. m.

For Phillipsburg and Easton—5.25, 8.21, 9.55 a. m., 2.11, 5.29, 6.47 p. m. Sunday—5.45 a. m., 2.03, 8.05 p. m.

For Bethlehem, Allentown and Mauch Chunk—5.25, 9.54 a. m., 2.11, 5.29 p. m. Sundays—5.45 a. m., 2.03, 8.05 p. m.

For Wilkesbarre and Scranton—2.55, a. m., 2.11, 5.48 p. m. Sundays—5.45 a. m., 5.47 p. m.

For Long Branch and Ocean Grove, etc—8.11, 11.00 a. m., 1.18, 2.21, 4.47, 6.22, 11.28 p. m. Sunday (except Ocean Grove) —8.52, a. m., 2.30, 8.12 p. m.

For Red Bank—8.11, 11.00 a. m., 1.18, 4.13, 4.47, 6.22, 11.28 p. m. Sundays—8.52, a. m., 2.30, 8.12 p. m.

For Lakewood and Atlantic City—9.34, 1.18, 2.49, (4.13 p. m. Lakewood only.)

For Toms River and Barnegat—8.37, 9.30 a. m., 1.18, 2.49, 4.13 p. m. Sundays —8.52 a. m.

For Philadelphia—5.17, 7.12, 7.44, 8.44, 8.44, 10.51, 11.44 a. m., 12.46, 1.39, 2.45, 2.44, 3.21 p. m., 1.17 night. Sunday—5.17, 9.55, 10.51 a. m., 2.45, 4.55, 6.45*, 5.37, 7.47, 9.47, 11.25 p. m., 1.17 night.

For Trenton—5.17, 7.12, 7.44, 8.44, 8.44, 11.44 a. m., 12.46, 1.01, 1.39, 2.44 3.21 p. m., 1.17 night. Sunday—5.17, 5.45, 9.55, 10.51, a. m., 2.45, 4.15, 5.37, 6.45, 9.47 p. m., 1.17 night.

For Reading and Harrisburg—5.17, (10.51 Reading only), a. m., 2.45, (6.45, 8.21 through train,) 1.17 night. Sunday—6.17 a. m., 2.05, 5.37, 6.35 p. m., 1.17 night.

For Pottsville, Sunbury and Williamsport—5.19, 9.55 a. m., 2.11 p. m. Sunday—2.03 p. m.

For Baltimore and Washington—1.17, 8.51, 10.44 a. m., 12.35, 2.45, 6.45, 7.46 p. m., 1.17 night. Sunday—10.44 a. m. 12.39, 2.45, 6.45, 7.46 p. m., 1.17 night.

*Change cars at Bound Brook.

W. G. BESLER, Vice Pres. & Gen. Mgr. C. M. BURT, Gen. Pass. Agent.

PENNSYLVANIA

RAILROAD.

THE STANDARD RAILROAD OF AMERICA

Protected Throughout by the Electric Automatic Block Signal System.

On and after October 10, 1905.

Trains will leave Elizabeth as follows:

f 2.35 P. M. Chicago, Cincinnati, and St. Louis Express.

f 6.40 P. M. St. Louis and Cincinnati Express.

f 8.37 P. M. Pacific Express.

Chesapeake and Ohio Railway—f 8.39 a. m. week-days.

Southern Railway Express—f 12.58 a. m. daily.

Atlantic Coast Line—f 10.06 a. m. and f 10.07 p. m. daily.

Seaboard Air Line—f 12.58 and f 1.04 p. m. daily.

For Baltimore and Washington—f 12.58, f 5.39, 9.06, f 10.06 a. m., 1.04 and 10.06 p. m. On Sunday at f 12.58, f 9.06, f 10.06 a. m.; 1.04 and f 10.07 p. m.

For Trenton and Philadelphia—1.01, 6.46, 7.10 (Trenton only), 8.06, f 8.39, 9.06, f 10.06, 11.43 a. m., 12.40, 1.04, 2.04 (Trenton only), f 2.25, f 3.33, f 5.40 (Philadelphia only), f 7.25, 7.44, f 8.37, 10.08 p. m. Sundays—1.01, 6.51, f 9.06, f 10.06, 10.40 a. m.; 1.04, f 2.25, 5.52, f 5.40 (Philadelphia only), 7.44, f 8.37 and f 10.07 p. m.

For Atlantic City—Through Vestibuled Express Trains, Buffet Parlor Cars, Passenger Coach, and Combined Coach, f 10.33 a. m. and f 3.35 p. m. week-days. Sundays—Through Vestibuled Train, Pullman Parlor, Dining, and Smoking Cars and wide Vestibuled Coaches, f 8.33 a. m.

For Atlantic City—Via Delaware River Bridge, f 2.25 p. m. week-days; 6.51 a. m. Sundays.

For Cape May—1.01 night, daily.

For Lambertville, Phillipsburg and Stroudsburg, Via Trenton—6.46, f 8.39, and 11:43 a. m., f 2.25 p. m. week-days; 6.51 a. m., 5.52 p. m. Sunday.

For Long Branch, Asbury Park, Ocean Grove, and points on New York and Long Branch R. R., 9.37 a. m., f 1.03, and f 5.43 p. m. week-days. Sundays —10.03 a. m., and 5.40 p. m. Stop at North Asbury Park for Asbury Park and Ocean Grove on Sundays.

For Brooklyn, N. Y.—Trains connect at Jersey City with Pennsylvania Annex boats for Brooklyn.

"f" Stops on notice to Agent or on signal.

W. W. ATTERBURY, Gen'l Manager. J. R. WOOD, Pass'r Traffic Man.
GEO. W. BOYD, General Passenger Agent.

Lehigh Valley Railroad

Time Table in Effect June 13, 1905.

LEAVE SOUTH PLAINFIELD, N. J.

8.09 a. m. daily (except Sunday) local to Mauch Chunk.

8.37 a. m. daily for Easton, Wilkesbarre, Rochester, Buffalo and principal intermediate stations.

1.57 p. m. daily, local for Easton, Mauch Chunk, Hazleton, Pottsville and Shenandoah.

4.58 p. m. daily (except Sunday) "Wilkesbarre and Scranton Express." Solid vestibule train to Wilkesbarre, through Parlor Car via D. & H. R. R. to Scranton and Carbondale.

6.21 p. m. daily (except Sunday) local to Easton.

6.40 p. m. daily solid vestibule train to Buffalo, Toronto and Chicago and principal intermediate stations except Rochester.

FRANK ROWLEY, City Ticket Agent, 213 West Front Street, Plainfield, N. J. Telephone 112-B.

Gas and Gasoline Engines

For all Purposes.

Machine Jobbing.

VALENTINE GAS ENGINE CO., Sycamore St. 'Phone.

H. EGGERDING,

121 Park Ave., Plainfield, N. J.

Manufacturer of the Celebrated

JOCKEY CLUB AND C. O. D. CIGARS

advises a trial of his new Clear Havanas —"La Union de Cuba" and "Excellencia."

PAINTERS AND DECORATORS.

We call your attention to our fine display of

New Wall Papers.

We can't describe the patterns, but they are new, striking and effective, and with our large assortment we are sure to please.

Paints, Oils and Varnishes.

Woolston & Buckle,

145 North Avenue.

DECORATING!

The selection of a skillful decorator is as important as the quality of material used. You can always rely upon us for competent, artistic decorating, papering and painting and the high-class materials used.

Ask us for estimate.

JAMES C. HANSEN,
141 EAST FRONT ST.

1905 Wall Papers.

IMPORTED & AMERICAN GOODS.

C. CONOVER & CO.

Decorators, Painters and Paperhangers. Window and Plate Glass.

115 Elmwood Pl. Tel. 226-J

I. N. WYCKOFF,

PAINTER AND DECORATOR,

556 West Front Street.

Papering a specialty. First-class work my motto. Glass furnished and Glazing done.

Telephone 292-L.

60 YEARS' EXPERIENCE

PATENTS

TRADE MARKS
DESIGNS
COPYRIGHTS &c.

Anyone sending a sketch and description may quickly ascertain our opinion free whether an invention is probably patentable. Communications strictly confidential. HANDBOOK on Patents sent free. Oldest agency for securing patents. Patents taken through Munn & Co. receive special notice, without charge, in the

Scientific American.

A handsomely illustrated weekly. Largest circulation of any scientific journal. Terms, $3 a year; four months, $1. Sold by all newsdealers.

MUNN & Co. 361 Broadway, New York
Branch Office, 625 F St., Washington, D. C.

YOU WILL NEVER BUY A HOME WITH MONEY PAID FOR RENT IN THE PAST.

START NOW TO

OWN A HOME

of your home by taking out shares in

THE CENTRAL BUILDING AND LOAN ASSOCIATION,

OF PLAINFIELD.

J. F. MacDonald, Sec'y.

Smalley Building, No. 149 North Ave.

STONE

AT

Bartle's Stone Yard

Corner Church and Second Streets.
All kinds of

Cut Stone, Building Stone,

Flagging and Curb Stone.

Have some 18-inch and 2 and 3-feet walk very cheap. Leave orders for your foundation and cesspool stone with us.

679 W. Fourth St 'Phone 508-L

M. D. O'KEEFFE,

Carpenter and Builder.

All work Promptly Attended to and Estimates Cheerfully Given. Jobbing a Specialty.

L. Moraller & Son,

Watchmakers and Jewelers.

Watches, Clocks and Jewelry. Fine Watch and Clock Repairing a Specialty.

219 Park Ave. Plainfield, N. J.

J. W. VAN SICKLE,

124 North Ave., Plainfield, N. J.

Fresh and Salted Meats.

Game in Season. Philadelphia Scrapple.

Orders called for and delivered promptly. Telephone No. 463-J.

Ralph Bullman,

CARPENTER and BUILDER

Estimates. Jobbing. Special Repairs.

93 Grandview Ave. 'Phone 562-J.

Baggage Express.

HOAGLAND,

230 Park Ave. Tel. 524-W

The kind that mother used to make.

PIES, CRULLERS, CAKE and ICE CREAM. All Home-made.

W. W. WARNOCK,

'Phone 313-W. 144 West Front St.

SECOND-HAND MEN'S CLOTHING

bought. Good prices given. Postal or note receives prompt attention.

I. RICHARD, 7 Somerset St.

TWO MINUTES FROM BROAD STREET.

S. HEYMAN.

THE BARGAIN CENTRE OF NEWARK.

77 and 79 Market Street. Between Plane and Washington Streets

MONEY REFUNDED. NO QUESTIONS ASKED. MAIL ORDERS PROMPTLY FILLED.

All Newark, it Seems, is Participating in Our

TWENTY-NINTH ANNIVERSARY SALE.

Over a Thousand Equally Sensational Bargains as These to be Found all Over This Store.

INFANTS' COATS.

Long and short, made of fine white bedford cord, with collar, neatly trimmed, worth $2.49 ..... 1.39

KNITTING WOOL.

Fleisher's quality D in black and colors, full quarter pound skeins, best kind, sold regularly for 25c 18c

WOOLEN UNDERWEAR.

For women; vests and pants, fine all wool garments in red, white, natural gray; 1.00 1.25 values 85c

Neck Boas—Choice Brown Isabella Fur Scarfs, 60 inches long, with 6 14-inch bear tails, worth 3.98, for only 2.49

Long Scarf—Fine Isabella Brown Opossum, choicest quality, 2 1-3 yards long, finished with 6 fine tails and 2 fine silk braid ornaments, cheap for 17.98, tomorrow 12.98

Neck Boa—Choice Brown Isabella Fur Scarf, large size, finished with 6 bear tails and chain, good value at 3.49, for 2.98

Fine Neck Boa—Choice Brown Australian Isabella Opossum Fur, 1 1-2 yards long, with 6 14-inch Isabella bear tails, 7.00 value, for only 4.29

Long Fur Scarf—Choicest Isabella Brown Opossum, broad stole effect, 3 yards long, finished with six choice tails, worth 19.98, tomorrow at 13.75

$5 Ermine Cravats for.... 3.49
$6.50 Chinchilla Cravats.. 4.79
$5 Squirrel Cravats for... 3.75
$4.98 Jap Mink Cravats for. 2.75

WOMEN'S PETTICOATS.

Fine fast black sateen, flannelette lined, ombrelle style, for fall wear, worth 1.50, at.... 95c

CORSETS.

150 pairs Globe Dollar Corsets in white and gray, all sizes, are dip hip, bias gore and straight front; for, each 39c

SLEEPING GARMENTS.

For children, white cotton ribbed with drop seat, in all sizes, regular 25c, for, pair..... 15c

CURTAINS.

Nottingham Lace Curtains—Side borders, double thread, handsome patterns, reg. 49c per pair, Anniversary price, pair. 28c

Nottingham Lace Curtains—Good grade, lace borders, bound with lock stitch, heavy thread, reg. 65c per pair. Anniversary sale price, per pair.... 49c

Window Shades—In all desirable colors, made of heavy quality cloth and mounted on a good roller, reg. 24c each. Anniversary sale price, each 17c

Shades 36x72—Fringed shade, roller strong enough to carry a longer shade, will give good satisfaction, complete with pull; regular 45c each. Anniversary sale price, each 25c

ART DEPT. SPECIALS.

Pillow Tops and Centre Pieces, large size, of linen crash, pretty tinted designs (all the newest), should be 39c each, for.. 23c

Heating Stoves and Ranges.

Special attention is given to this line—it is our aim to carry the best line of goods obtainable. The quantity sold by us during the year is a guarantee of right prices. Let us show you our line before you buy. Repairs furnished for all furnaces, stoves, ranges or heaters. We stock repairs for all stoves sold by us.

Tinning and Plumbing.

We call attention to our repair department. Have your heaters put in order now before cold weather reaches you. Estimates given. Satisfaction guaranteed.

Housefurnishing Department.

We cannot enumerate all the articles used in the house, but we have them all. The "Universal" Bread maker kneeds bread in 3 minutes and you need one every time you make it. Universal Cake maker is the newest thing out.

A. M. Griffen, 119-123 East Front Street. Tel. 6-J.

BUY YOUR FURNITURE AT

Powlison & Jones.

149 & 151 East Front St.

R. W. BARNES,

217 Park Avenue. Telephone 344 L.

Fruits, Vegetables, Groceries.

Special care will be taken to have, through the coming season, the finest Vegetables and Fruits that can be obtained at reasonable prices.

Chipped Beef, Boiled Corned Beef, Boiled Ham, Fancy Cheese, Pickles Smoked Salmon, Sturgeon, etc.

Yours for Purity and Nutrition.

From farm to you. Lindsay's Milk and Cream are pure, fresh, and delivered right on time. Pleased to take your order.

LINDSAY'S DAIRY Farm—Mountain Ave Telephone 273-L

TO ENLARGE ARMY OF MOSQUITO'S FOES

CONFERENCE DECIDES TO CALL ON HEALTH BOARDS TO SEND DELEGATES

Eight mosquito exterminators, members of the State conference, met in the rooms of the Newark Board of Health at Newark Wednesday night and talked of what had been done since their work was organized two years ago and of plans for the future. They were Dr. T. M. Gray, East Orange, president; L. J. Richards, Elizabeth, secretary, and Dr. F. W. Becker, Dr. W. S. Disbrow, J. W. Dobbins, Newark; Dr. N. L. Wilson, Elizabeth; John B. Thompson, Arlington, and Spencer Miller, South Orange, who has done a great deal of practical work in his locality.

Dr. Gray said that when the mosquito war was started two years ago the pioneers in the work were met with ridicule, but that had been overcome by the results accomplished. The draining of the Newark meadows had done much to rid the city of the pests and increase the value of the marsh land. In other localities good results had been gained, especially in South Orange and Elizabeth, and State Entomologist Smith's idea that mosquitoes could be exterminated by intelligent and persistent work on his lines had been amply demonstrated. Under the direction of Dr. Becker, the work on the Newark meadows had been well done. Professor Smith had written that with $500,000 the mosquito pest could be practically eradicated in New Jersey. Dr. Gray then told of the many appropriations for the work by Newark and Elizabeth and the State. He said that the membership of the conference ought to be greatly increased from twenty by getting every board of health contiguous to Newark and Essex county to send a representative.

Mr. Miller proposed that a good plan was to have a banquet and invite members of different boards of health. He would also invite Messrs. Colby and Gregory and all Assembly candidates, and hold the banquet before election day.

Dr. Gray said Mr. Colby and Mr. Gregory would be engaged every day and night up to the election, and therefore no banquet should be held until after the election. Mr. Miller then suggested that a lunch be had at each monthly meeting to arouse interest, as few men had attended meetings during the past two years. No action was taken on this.

Secretary Richards was requested to send circulars to boards of health telling what has been done for mosquito extermination and asking each board to send a representative to help in the work.

An executive committee and committees on legislation and good will, the latter to do educational work, were appointed. Mr. Miller said efforts should be made to get fifteen more members from Newark, and certainly a man ought to be secured to look after Vailsburg, where there were mosquito breeing spots. Mr. Dobbins said his inspector reported few mosquitoes in Vailsburg, and Mr. Miller said he knew they were bad there and would be pleased to show them to the inspector.

GOLDEN ANNIVERSARY.

Plainfielders Attend Pleasant Gathering at Flemington.

Flemington, Oct. 24.—Mr. and Mrs. Jacob E. Cole celebrated their golden wedding anniversary at their home in South Main street, Saturday. The couple were married fifty years ago by Rev. Horace Doolittle, then pastor of the Stanton Reformed church. Of those who witnessed the ceremony a half century ago all have died except one, John Davis, of Dreahook, who was among those who congratulted the old couple on the occasion of their jubilee. Mr. Cole was born at Pleasant Run, September 15, 1831. Mrs. Cole's maiden name was Miss Sarah E. Carkhuf. She was born near Espycille, Pa., May 23, 1833. The couple resided at Pleasant Run for forty-seven years and removed to Flemington three years ago. The union was blessed by seven children, three of whom are living. They are Irvin Cole and Mrs. Garret P. Van Doren, of this place, and Freeman L. Cole, of Whitehouse. There are eleven grandchildren, all of whom were present at the anniversary. There were 125 guests present from Newark, Hagerstown, New Brunswick, Plainfield, Somerville, South Branch, Readington, Three Bridges, Pleasant Run, Whitehouse, Dreahook, Stanton, Jutland, Barley Sheaf and Flemington. The guests were entertained with music by Miss Anna L. Case, of South Branch, who rendered selections on the piano, and Arthur B. Cole, a Newark violinist. The couple were the recipients of many presents, which included a purse containing $142, of which amount $105 was in gold.

Let's Go Back to School.

It is reported that a pretty school teacher in a Bucks county village recently inaugurated a new cure for tardiness. She offered to kiss the first arrival each morning and it is stated that the next morning at 5 o'clock three young men were seen roosting on the fence and by 6 all the boys of the school and two directors had put in their appearances.—Bristol, Bucks Co., Gazette.

—Daily Press want ads. pay.

The Bright Side of Age.

The swift y flying years that bring old age will at the same time help to bring your Endowment Policy to maturity. Get on the bright side of old age by insuring in The Prudential.

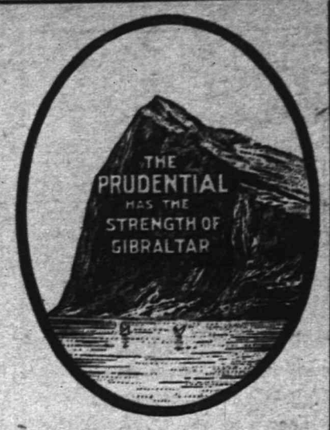

Write for Information of Policies

The Prudential

Insurance Co. of America. Home Office: NEWARK, N. J.

Incorporated as a Stock Company by the State of New Jersey.

JOHN F. DRYDEN, President.
LESLIE D. WARD, Vice President. EDGAR B. WARD, 2d Vice-President.
FORREST F. DRYDEN, 3d Vice-President. WILBUR S. JOHNSON, 4th Vice-President and Comptroller.
EDWARD GRAY, Secretary.

C. E. BALL, Sup't, Rooms 3-34 Bank Building, E. Front St. and Park Ave. 2039 Plainfield N. J. Telephone No. 334-L.

FRED'K J. POPE, Dist. Man'g'r Ordinary Dep't, Room 214, Babcock Building, Plainfield, N. J. Telephone 253, Plainfield.

SPORTS HERE AND THERE

FOOTBALL.

The North Plainfield High School team will play the Somerville High on the latter's grounds tomorrow afternoon. The borough boys will be accompanied by a large delegation. In their game with the Westfield High School eleven last Saturday, they won by a score of 18 to 11.

BASKET BALL.

An exciting game of basketball was played at the Casino yesterday afternoon between teams representing the high and low eighth grades of the Whittier School. The high grade team won by a score of 16 to 12.

ROD AND GUN.

The Independent Gun Club will have a shoot on the Maple avenue grounds Saturday afternoon.

Additional sporting news on page three

INSIST ON REFERENDUM.

Resident of Montclair Oppose Action of Town Council.

Julius H. Pratt, of Montclair, is contesting the right of the Town Council to spend $100,000 for the purchase of park sites without submitting the matter to a vote of the people. The town attorney has given an opinion sustaining the contention of the Council that a referendum is not necessary under the law. Mr. Pratt, however, cites an act of the Legislature, adopted in 1892, under which all proceedings to acquire land for part purposes must be sanctioned by a vote of the people.

Mr. Pratt is not opposed to the acquisition of park land, but declares the bonds would be worthless if the law was not complied with. Several other prominent residents agree with Mr. Pratt.

Griggs on an American and a Russian.

Tolstoi is a Russian Count who goes barefoot and works at a trade for Christ's sake; Emerson was a yankee preacher without a church. Edward Howard Griggs says each is a moral leader. Bishop Vincent ranks him among the greatest of lecturers. Boston's largest hall would not hold the thousands that flocked to hear these two lectures. Tonight in Vincent chapel of the First Methodist church, "Emerson." Next Tuesday night "Count Tolstoi." Admission 50 cents.

—For best results try The Daily Press.

A Lot at Woodland Park

is a guarantee of a Desirable Home Site.

The location is choice—healthful, convenient, high elevation, commanding a beautiful view of Plainfield. City Water, Electric Light, Macadamized Streets.

Pleased to show you these lots, which we are selling at reasonable prices.

A Good Investment.

Elston M. French.

171 North Avenue,
Tel. 24. Plainfield, N. J.

NEW YORK OFFICE,
141 Broadway.

TAFT'S SPEECH AMAZES.

Surprise Over Declaration That He Would Cut Republican Ticket.

Washington, Oct. 24.—The remarkable speech of Secretary of War Taft at Akron, O., Saturday evening, in which he so severely denounced the Republican organization of Cincinnati and Hamilton county, has created almost as great a sensation here as it did in the Buckeye State. Astute politicians are puzzled over his castigation of George B. Cox. Many think they see in the speech the hand of President Roosevelt. Although it has been the policy of the President to keep the national administration out of State politics, especially where the Republican forces are divided among themselves, there are those who believe that Taft's utterances were inspired by the man who said last Friday at Atlanta:

"It is the duty of every honest patriot to rebuke in emphatic fashion the politician who does not understand that the only kind of 'practical politics' which a nation can with safety tolerate is that kind which we know as clean politics."

Taft certainly did "rebuke" in emphatic fashion" the Cox regime in Cincinnati despite the fact that his brother, Charles P. Taft, is the editor and proprietor of the acknowledged machine organ in Cincinnati. Secretary Taft announced to the good people of Akron he would not vote for the local Republican ticket in his home town this fall, if he were able to be at the polls. This declaration is believed by many of his party friends to have been ill-advised in view of the capital which the opposition will make of it, not only in Hamilton county but throughout the State.

D. K. Watson, former attorney-general of Ohio, discussing the Secretary's utterances, frankly admits that he does not understand their purpose. "It is a little singular," he declared, "for one of our great party leaders to say that he would cut his own county and city ticket and vote for the Democratic candidates. Will he not be misunderstood and quoted all over the country, to the great disadvantage of the Republican party?"

COULTER SELECTED.

Rahway Man Takes Dobbins' Place on Democratic Ticket.

Henry C. Coulter, of Rahway, has been selected by the committee on vacancies appointed by the recent Democratic convention, to fill the vacancy caused by the declination of Francis V. Dobbins, of Rahway, to accept the nomination for member of the General Assembly. This statement was made by County Chairman John L. Crowell Saturday.

Mr. Dobbins told a reporter Saturday over the telephone from his office in Jersey City, that he had declined the nomination. He was asked why. He said:

"I am forced to earn a living. I have to choose between politics and law. Heretofore law has given me a better living than politics. That's why I am going to stick to law."

Mr. Coulter comes from the same ward in Rahway that Mr. Dobbins lives in. He has been a faithful party worker.

The committee on vacancies consisted of City Attorney James C. Connolly, W. E. Tuttle, of Westfield, and Stephen J. Cox, of Cranford. County Chairman John L. Crowell was made an ex-officio member, and he had much to do in filling out the ticket.

Middlesex Grand Jury In.

The Middlesex County Grand Jury partially concluded its labors at noon today and handed in forty-six indictments. It is understood that the Stanbery auto case has not been fully considered and will be taken up again on November 14.

Opera House Incorporated.

The New Brunswick Opera House Company has been incorporated with a capital of $25,000. The concern has purchased Shortridge's theatre in that city and will enlarge and remodel it.

DATES OF FARMERS' INSTITUTES ANNOUNCED

ONE WILL BE IN SOMERSET COUNTY AND OTHERS IN MIDDLESEX.

Franklin Dye, secretary of the State Board of Agriculture, announced yesterday the schedule of farmers' institutes for November and December. Two institutes are down for Mercer county. The first will meet at Pennington, Thursday, November 9. The full schedule follows:

Atlantic county, Egg Harbor City, November 20; Burlington county, Wrightstown, November 21; Monmouth county, Freehold, November 22; Monmouth county, Matawan, November 23; Monmouth county, Keyport, November 24; Gloucester county, Clayton, November 25; Gloucester county, Swedesboro, November 27, 28; Bergen county, Hackensack, November 29; Middlesex county, Stelton, December 4; Burlington county, Morrestown, December 5, 6; Gloucester county, Williamstown, December 7; Camden county, Blackwood, December 8; Sussex county, Beemerville, December 11; Sussex county, Layton, December 12; Sussex county, Branchville, December 13, 14; Warren county, Blairstown, December 15; Hunterdon county, Barbertown, December 16; Somerset county, Harlingen, December 18; Burlington county, Columbus, December 19; Monmouth county, Allentown, December 20; Ocean county, New Egypt, December 22; Burlington county, Mount Holly, December 23.

The annual meeting of the State Board of Horticulture will take place at the State House January 4 and 5, 1906, and the State Board of Agriculture will meet in annual session at the State House January 17, 18 and 19. Another schedule of 17 or more county farmers' institutes will be announced after the annual meeting.

WALKOVER FOR REPUBLICAN.

Summit Democrats Name a City Ticket, but Without Mayoralty.

Summit, Oct. 24—The Democratic city convention was held on Saturday night and a complete city ticket nominated, except for the office of Mayor, and before the convention was held the delegates had decided to allow the unanimous election of the Republican nominee, the present Mayor, George Wilcox. The work of Mayor Wilcox has been peculiarly satisfactory to the taxpayers generally for the past two years, and for several weeks the Democrats have allowed it to be understood that if he was renominated no candidate in opposition would be named, while if the Republican machine plan to name Councilman Franklin for the office was carried out, a warm fight would be certain.

The machine finally decided to name Wilcox, but refused to renominate Councilman-at-large Finch. He was the only officer who was refused a renomination, and it was solely because he had refused to obey the instructions of the organization on some questions submitted to the Council during his term. George F. Vreeland, who has been an ardent machine man under all conditions, was named to succeed him.

At the Democratic convention M. J. Pingston was elected chairman and Leroy A. Gibby secretary. Dr. J. Boyd Risk, an independent, and one of the city's largest property owners, was named for councilman-at-large, Leroy A. Gibby for city clerk, Holkins Palmer, cashier of the First National Bank, for city collector; A. A. Taylor, James W. Reeve and Robert J. Mooney for commissioners of appeals.

DR. VAN DYKE'S ENGAGEMENTS.

List That Will Call Him from Princeton Many Times This Winter.

Princeton, Oct. 24.—Rev. Dr. Henry Van Dyke has accepted an unusually large number of invitations for this fall, which will call him from Princeton on several occasions. This evening he will preach the installation sermon at the Central church, of Rochester, N. Y., and on October 29 will open the new building of Christ church, in New York. He will deliver the address at the dedication of the new Young Men's Christian Association building at Washington, D. C., on October 30, and will address the students of Columbia University on November 9.

He will deliver an address before the Interchurch Conference on Federation on November 16, and from November 19 to 26 will act as university preacher at Harvard.

On November 23 he will speak at the Boston Institute of Technology. Mr. Van Dyke will return from Cornell University today, where he has been acting as university preacher.

Folk's Mansion Burned.

Jefferson City, Mo., Oct. 24.—The executive mansion caught fire yesterday morning in the big reception hall just below the sleeping apartments of Governor and Mrs. Folk, who were asleep at the time. In a short time the fire was extinguished, the damage amounting to $1,000, fully covered by insurance. The fire originated from a defective wire. Yesterday morning convicts from the penitentiary removed the debris.

—Neuman Brothers' display of vegetables is still the largest to be found in the city. New consignments received each day.

EPWORTHIANS TO MEET

Elizabeth District Leaguers' Convention Next Week.

GRACE CHURCH, S. I.

Three Sessions to be Held, Morning, Afternoon and Evening—This City to Be Well Represented.

The fifteenth annual convention of the Elizabeth District Epworth League will be held at West New Brighton, Staten Island, on Thursday next, October 26. The sessions of the convention, commencing at 9:45 in the morning and 7 in the evening, will be held in Grace M. E. church. The luncheons will be served in Trinity M. E. church.

Grace church is very easy of access from Plainfield or points west. Those who go to West Eighth street on the Central Railroad of New Jersey, or by trolley via Elizabethport, and get off at Richmond avenue and Richmond terrace, have but a short walk to the church. Arrangements have been made to provide for all who wish to remain over night.

Every effort has been put forth by the officers in charge to make this convention one of great profit to the leaguers and their friends, and every one is invited to participate whether members of the league or not.

Exceptional speakers have been secured in the Rev. Drs. Coultas and Downey to make the afternoon and evening addresses respectively. Skilled leaders will conduct the four departmental and Junior League conferences.

The full programme is as follows:

MORNING.

9:45—Song Service.

10:00—Devotional: Rev. Dr. Daniel Halleron, presiding elder of the Elizabeth district.

10:15 — Addresses. Welcome—Rev. R. I. Watkins, Trinity M. E. church, West New Brighton, Staten Island, N. Y. Response—A. Y. Tomlinson, president Elizabeth District Epworth League.

10:25—Appointment of Committees.

10:30—Report of Standing Committees.

10:35—Election of Officers.

10:45—New Business.

10:55 — Departmental Conferences: World Evangelism, conducted by W. O. Gantz, New York. Mercy and Help, conducted by Miss Mary E. Peck, Deaconess Home, Newark, N. J. Literary and Social Work, conducted by Edward M. Willis, Office Secretary Y. M. C. A., New York.

12:00—Adjournment.

AFTERNOON.

1:30—Song Service.

1:40—Departmental Conference: Spiritual Work, conducted by Rev. L. H. Hough, Cranford, N. J. Junior League, conducted by Miss Bessie H. Brooks, New York.

2:30—Unfinished Business.

2:45—Fraternal Delegates.

3:00—Address: "Epochs and Symbols of Methodism," Rev. T. I. Coultas, D. D., Roseville, N. J.

3:45—Epworth League Devotional Meeting, conducted by Rev. C. C. Woodruff, Roselle Park, N. J.

4:15 — Address: "International Convention, Denver, Co.," Rev. C. S. Kemble, Elizabeth, N. J.

5:00—Adjournment.

EVENING.

7:00—Song Service.

7:15—Prayer.

7:20—Offertory.

7:30—Address: "The Privilege and Power of the Twentieth Century Christian," Rev. David G. Downey, D. D., Brooklyn, N. Y.

8:30—Hymn and Benediction.

No Money for Sprinkling.

Lack of money prevents the continuation of the street sprinkling through the dusty days of fall. Chairman Wilson, of the street committee, explained this morning that sprinkling costs $327 per month, and that the committee has barely $1,000 a month left for the rest of the year, which must be used for several important pieces of street work that were promised at the beginning of the year.

Fell Dead on His Train.

When the Wells Fargo Erie train rolled yesterday into the station at Paterson, Baggagemaster Walter Carlengh, standing on the train platform, pitched forward and rolled down the steps. He was dead when other train hands picked him up. Heart disease caused death. Carlengh was thirty-eight years old and had been employed by the Erie for thirty years.

Trenton Fair Earned Over $20,000.

Trenton, Oct. 24.—The directors of the Interstate Fair Association have announced that the final returns will show a profit of between $20,000 and $21,000 from the late fair, or $5,000 more than was realized last year. Some of the money will be used for improvements, while the balance will reach the stockholders in increased dividends.

City Committee Meeting.

The Republican City Committee will meet tomorrow night. The list of challengers will be announced and other election arrangements will receive attention.

—If you want anything, advertise in The Daily Press.

TIMES TOO STRENUOUS, DROPS $10,000 OFFICE

PHILADELPHIA'S DIRECTOR OF HEALTH AND CHARITIES RESIGNS.

Philadelphia, Pa., Oct. 24.—Dr. Edward Martin, director of Public Health and Charities, yesterday sent his resignation to Mayor Weaver. His position paid $10,000 a year.

The letter of resignation written by Dr. Martin was unusual, and Mayor Weaver told the director he was at first inclined to think it a joke. The letter read:

Some time in October,
Beginning of the XXth Century.

Dear Chief—This is my resignation. Times are too strenuous for my simple peasant soul.

This from the sad and glad sawbones,

EDWARD MARTIN.

Dr. Martin said politics had nothing to do with his resignation. He added: "My practice and my university work demand more of my time than I can give them." Appointed by Mayor Weaver on June 1, 1903, he reorganized the municipal and Philadelphia hospitals and the inspection of public schools.

MORE ROOM FOR BOYS.

Legislature to Be Asked to Give $25,000 for Jamesburg School.

The semi-monthly meeting of the Board of Trustees of the State Home for Boys at Jamesburg, Saturday, coincided with the visit of inspection of State Commissioner of Charities Dr. George B. Wight and Assistant State Commissioner George E. Poole. While the visitors expressed themselves as well pleased with many things found there, it was evident to them that the facilities afforded to the executive officers of the school by the State were far from adequate.

An appropriation of about $25,000 will be asked from the next Legislature for the erection of new buildings for the accommodation of any boys who are at present necessarily refused admission to the school.

The fact is that the school has become so overcrowded that judges throughout the State have been in the habit of inquiring from the management whether any additional boys could be taken before sentencing them to the institution.

There are at present eight "family" houses or cottages, which were built for the accommodation of fifty boys each, a total of 400 for the school. The exigencies of the situation have made it necessary to crowd the cottages beyond a desirable limit, the average for each house being over fifty-nine boys. The need of the school for at least two new cottages is beyond question.

The school is overcrowded, not only in respect to the housing of the boys, but in respect to the froce of teachers employed.

Rev. Dr. S. G. Nelson.

Rev. Dr. S. Gifford Nelson, a retired Baptist minister, died on Saturday at his home in Stratford road, Flatbush, Brooklyn, after an operation. He was born at Cookstown, North of Ireland, in 1845. He came to Brooklyn at the age of twenty-two and for years was engaged in newspaper work on the Brooklyn Eagle. Then he studied law and was a member of the firm of Place, Nelson & Place, of which former Mayor Charles H. Place, of the borough, was connected. Feeling that his work lay in the ministry, he took a theological course at the Hamilton Seminary. During his ministry he was pastor of the following churches, Rhinebeck, N. Y., Jersey City, Trinity Baptist, Bedford avenue and Bethel chapel in Brooklyn and Mt. Holly, N. J. Dr. Nelson was former pastor and a personal friend of J. V. E. Vanderhoef, of this city, and some years ago when Mr. Vanderhoef was connected with the Park Avenue Baptist church, he had Dr. Nelson preach as a supply several Sundays. The funeral will be held at the Emmanuel Baptist church, LaFayette avenue and St. James' place, tonight.

State Firemen Meet Monday.

The annual meeting of the State Firemen's Mutual Benevolent Association will be Monday afternoon in Turner Hall, Trenton, and indications are that it will be well attended. The session will conclude with a banquet, at which the Rev. Charles H. Elder will be the principal speaker. The members of Common Council and the fire board of Trenton will be the guests of the association. Ten branch organizations will be represented at the meeting.

Two Receivers Appointed for Bank.

Louis A. Allen, a lawyer of Passaic, was appointed receiver yesterday by Chancellor Magie for Lujanovits' Bank, which was closed Friday. Samuel Weinberger was appointed on Saturday by United States District Judge Cross under the bankruptcy law. The dual receivership may cause considerable confusion.

The Christian Endeavor Society, of the Park Avenue Baptist church, will hold a social in the church on Thursday night, November 2, and not this week Thursday as previously stated.

—The orchestral concert of the Y. M. C. A. will be repeated this evening. Tickets may be obtained free at drug stores. A silver offering will be received at box office.

—Daily Press want ads. pay.

Men's and Boys' Fall and Winter Suits and Overcoats.

If you know and appreciate quality, style and true economy, do not miss these great bargains.

Men's $10.00 Suits at $6.90—Every garment is modelled along the lines most approved by fashion in all the very newest Fall mixtures of cassimeres, cheviots and tweeds. Special at **$6.90**

Men's $15.00 Dress Suits at $9.90—Pure worsted suits, in all the very newest shades and patterns in stripes, plaids and mixtures, cut and made equal to custom made garments, hand made throughout. Regular $15.00 suits. Special at **$9.90**

Men's Top Coats at $7.50—In all the handsome and most popular shades of tan and gray coverts, all sizes. Special at **$7.50**

Men's Winter Overcoats at $6.90—Cut long and loose, made of all the smartest and most desirable materials and trimmed in the best possible manner. Special at **$6.90**

Cravenette and Rain Coats—The proper coat for dry or wet weather, in all the very latest plain and mixed colors. Special at **$8.50**

New York Clothing Co.,

202-204 W. Front St. M. Weinberger, Mgr. Plainfield.

Don't Have Wet Feet

When you can buy **Rubber Goods** at the prices quoted below. I purchased a large stock of these goods just before the rise in the wholesale market and will give the advantage to you while they last. Come and get a bargain.

Men's Storm King Boots. Regular $4.00, now..... $3.25
Men's Short Boots. Regular $3.25, now..... $2.65
Boys' Storm King Boots. Regular $3.50, sizes from 3 to 6, now..$2.75
Youths' Storm King Boots. Sizes from 11 to 2, reg. $2 50, now..$2.00
Ladies' Storm Rubbers. Regular 65c, now..... 50c
Ladies' Sandals. Sizes 2½ to 8, regular 50c, now..... 40c
Misses' Storm Rubbers. Sizes 11 to 2..... 45c
Child's Storm Rubbers. Sizes 4 to 10½..... 35c
Men's Sandals, 6 to 11..... 55c
Boys' Rubbers, sizes 3 to 6..... 50c
Youths' Rubbers. Sizes 11 to 2..... 45c

M. Abrams,

229-233 W. Front Street
Plainfield, N. J.

I. H. BOEHM

109-111-113 W. FRONT ST. 126 PARK AVE. Tel. 688-J

Stamp Special. Don't miss it. Free Stamp Day Saturday, Oct. 12th, at the Red Star Stamp Parlor, 112 Madison avenue. 10 Red Star Stamps given away to collectors presenting their books on that day.

MILLINERY—This department is always new and up-to-date. We always show the newest and most up-to-date styles. All from our workrooms.

Our Hats are always the most stylish, sure to please, and our prices lower than elsewhere.

HATS TRIMMED FREE. HATS TRIMMED FREE.

MEN'S FURNISHINGS—Our aim is to keep this department up to date, so as to please all of our customers.

49c—100 Men's Negligee Shirts—Made of good strong quality Oxford cheviot. These shirts are impossible to duplicate elsewhere at the price we offer them at—49c.

Roots' Tivoli Standard Underwear—These goods are recognized by all as being the best offered for the money. We carry them in all weights and sizes.

50c—Men's Coat Shirts—A new and elegant line in very desirable patterns.

Beaver or Felt Hats and Caps — Bonn's — Cloth or Angora Tam's

Infants' and Children's Headwear

Plain, Corded or Knitted Silk Caps, also fine, soft Angora Hoods, all to be had with plain or swansdown edges.....50c to $2.25

Silk and Bear Skin Hats or Bonnets, great variety of pretty styles, from ..... $1.25 to $5.98

Silk French Toques, with silk tassels, ...98c

NO CORPORATION INFLUENCE.

So Says Carl Lentz in Campaign Speech.

Never mentioning Everett Colby, candidate for State Senator on the Republican ticket, Carl Lentz, chairman of the Republican County Committee, opened the committee's campaign in Orange last night before a large audience. He severely criticised the newspapers, Julian A. Gregory, the Democratic candidate for State Senator; Alden Freeman, one of Lentz's opponents, and others.

Lentz made no direct allusion to Colby, but there were several veiled digs. He declared that the Republican party in Essex county was neither corrupt nor influenced by corporations.

Ackerman campaign buttons made their appearance in town yesterday.

Physician Kills Himself.

Laurel Springs, Oct. 24.—Dr. Alfred Wright, aged sixty years, one of the best known practitioners in the lower end of Camden county, committed suicide at his home here yesterday morning by shooting himself through the head. Coroner Stemm, of Berlin, gave a certificate of death. Dr. Wright had been alone during the temporary absence of his family. He enjoyed a lucrative practice, appeared in health and no one seems to know the cause of his act.

—Miss Matilda Kirch, of New York, has returned home after a visit with Mr. and Mrs. Lafayette Rosenstiehl, of Somerset street.

Mr. and Mrs. William H. Toms and son, James, of Trenton, have returned home after visiting Mrs. Toms' mother and Mrs. Elmore D. Moffett, of Orchard place.

ROADSTERS' CALENDAR.
Sun Rises 6:23 a. m.
Sun Sets 5:36 p. m.
Lanterns must be lighted 6:06 p. m.

THE DAILY PRESS.

THE WEATHER
Rain tonight and Thursday. Maximum, 55; minimum, 48; 48 hours ending at noon today. Ther. at noon, 53.

Established May 10, 1887. PLAINFIELD, NEW JERSEY, WEDNESDAY, OCT. 25, 1905. Two Cents a Copy—$5 a Year.

SERIOUS CHARGES AGAINST CHIEF OF POLICE KIELY STARTLE COMMON COUNCIL

Committee Report Also Holds Up Andrew McCardell as the Real Government of the City And Reflects Gravely Upon Mayor Buckle's Official Actions.

WHY GOFF WAS RAIDED

Intoxication, Disobedience and Failure to Pay Debts Among Accusations Against Kiely—"Ham" Kean's "Friendly" Work—McCardell as Acknowledged "Boss."

Sensational disclosures, including serious charges against Chief of Police Patrick S. Kiely, the alleged corrupting political influence of Andrew McCardell, referred to as the aspiring political leader of the city, the history of the Goff raid, as well as many incidents leading up to and the appointment of a police commission by Mayor James F. Buckle, were the startling features of the report of the councilmanic police committee presented at a special meeting of the Common Council last night.

Intimation as to what the report would be attracted a crowd. The meeting was called specially for the purpose of receiving the report which had been prepared by Councilman W. S. Tyler and William Starr Bullock, of the police committee. It covered fifteen typewritten pages. The charges are of a very grave nature. They furnished food aplenty for gossip and it was the general opinion that the report was the most sensational attack yet made on the "machine."

The call for the meeting was signed by Council W. S. Tyler, William Starr Bullock and Henry D. Hibbard. After it was read, President Daniel stated that only the question referred to in the call, namely, the receiving of the report of the police committee and consideration of matters in reference to it, could be discussed.

Gloak's Protest.

Before reading the report, Councilman Gloak, a member of the police committee, took occasion to remark that he thought calling a special meeting to receive such a report was an unusual proceeding. He said that he had been ignored entirely in the matter under consideration and that the action of the committee was unknown to him and he did not approve of it. He explained that he made the statement to be put on record as opposing the action under such circumstances.

After City Clerk MacMurray read the report, Mr. Tyler moved that it be accepted, its recommendations adopted and sent to Corporation Counsel Marsh at once for immediate action. The motion was adopted.

Mr. Tyler then said that he had nothing special to say about the report, believing that it speaks for itself. He referred to it as a most important document and added that no time should be lost in attending to its provisions at once.

The Report.

The complete report is as follows:

To the Honorable, the Common Council of the City of Plainfield:

The Committee on Police begs leave to submit the following report and recommendations:

At a regular meeting of the Common Council held on the 3d of October, 1905, it was reported to your Honorable Body that the Mayor had appointed a Police Commission, under an Act of the Legislature of 1905, for the purpose of transferring to said Commission the control and management of the Police Department, hitherto vested in the Board of Police, and subject to the control of the Common Council.

The undersigned have each received through the mail a letter reading substantially as follows:

"Plainfield, N. J., October 6th, 1905.

"Dear Sir:

"As a member of the Police Committee of the Common Council, you are probably in possession of information concerning police matters in this city, which will be of undoubted value to the newly appointed police commission in entering upon the discharge of their duties.

"The commission will esteem it a favor if you will meet with them at their next meeting, to be held on Tuesday evening (at eight o'clock), October 10th, when, we trust, you will put us in possession of such information as shall be at your command.

"Very truly yours,
"H. W. Marshall,
"Secretary."

To which replies have been sent as follows:

Refused Commissioners Aid.

"Oct. 10, 1905.

"Mr. H. W. Marshall, Secretary,

"Dear Sir:

"In response to your note, dated October 6, 1905, inviting me to appear before the newly appointed Police Commission, I submit that as the question is now pending in the Courts of the State as to the Constitutionality of the Act of the Legislature under which the Mayor has acted in attempting by the appointment of said Commission, to supersede the Police Board, composed of members of the Common Council and the Mayor of the City, in their control of the affairs of the Police Department, and as the result of a decision adverse to the constitutionality of said Act within a few weeks could vacate the appointment of said Commission by the Mayor and render null and void their proceedings, and continue the old Board in its control of the affairs of the Police Department as hitherto; out of respect to the Common Council, to whose ultimate control of the Board of Police is subject, and with a sense of personal duty and responsibility to the public in the premises, I must decline to recognize in any way whatever the so-called newly appointed Police Commission, and in particular to voluntarily appear before them or submit in any way to their claimed jurisdiction over the Police Department.

"I will, however, do anything in my power to aid in expediting the determination of the said question of the constitutionality of said Act of the Legislature.

"Very truly yours."

This produces a condition of affairs, the importance of which will appear more fully with the progress of this report.

In this connection we desire to report certain things pertaining to the administration of the Police Department which it seems proper should be brought to the attention of the Common Council at this time as a possible and very probable explanation of the hasty and unwise action of the Mayor in transferring the control of the Police from the Common Council to a oPlice Commission of his own appointing. Nothing is more essential to a proper administration of public affairs than an efficient and well ordered police department. To maintain such a department, it is of great importance that the Chief should be above suspicion, that his example should at all times incline those under him in the direction of efficiency, god discipline and prompt discharge of duty. With such an example, the police force will, at all times be under good discipline,—with a bad example the result will surely be laxity and demoralization.

Charges Against Kiely.

During the past year evidence has accumulated tending to show that the example of our own Chief of Police has for a long time been prejudicial to correct discipline and efficiency. Rumors and statements apparently well founded have from time to time come to the Board, the correctness of which can only be ascertained by a thorough investigation. Among those which appear to be well supported by evidence are the following:

Wilful disobedience of orders in neglecting to enforce certain provisions of the hack ordinance and of the liquor ordinance, after repeatedly being instructed so to do.

Wilful violation of police rules and of the police ordinance.

1st. By frequenting places where intoxicated liquors are sold or furnished while on duty.

2nd. By unduly neglecting to pay just debts.

3rd. By permitting Police Hearquarters to be made a lounging place by parties not connected with the force.

4th. By intoxication.

5th. By permitting a person not a member of the police force to exercise authority and control over or concerning persons confined in the city jail and by permitting the release of such prisoners without due authority.

6th. By collecting political assessments from members of the force in a manner demoralizing to good order and discipline.

7th. By collecting a large amount of reward moneys for another officer of the force, under a promise to pay over the same when collected, and neglecting to pay over the said moneys to said officer, or to otherwise account for them to said officer.

8th. By permitting the employment of officers of the force for the distribution, on the day of the primaries, of ballots favorable to certain powerful political influences.

Investigation Needed.

These are very grave charges and it is due to Chief Kiely as well as to the Police Board who are in a measure responsible for the morale of the force that a thorough investigation of them should be made, and the Police Board was about to institute such an investigation when the Mayor interrupted the proceedings by the appointment of the Police Commission. We feel justified in saying, from facts that have come to our knowledge, that the action of the Mayor was hastened by his fear that charges would be preferred against the chief, and we regret to note among the new appointees in control of the Police Department a politician whose influence in department affairs is charged as being in part responsible for some of the conditions complained of. It would seem as if it ought to be a simple thing to hold the Chief of Police in such a city as Plainfield to the faithful performance of his duties, but members of the Board of Police have found that they, representing the main branch of the city government, to wit: the Common Council, could not accomplish this in cases where it did not meet the approval of Mr. McCardell, who seems to control the politics of the Fourth ward, and aims to be the political leader of the whole city. To be such a boss he must control the liquor saloon business of the city, say who shall have a license and who not. No other business interest controls so many votes, and it is convenient for him to be able to control the police, because through them he can lay hands upon both the licensed and the unlicensed saloonkeeper, as well as upon other violators of the law.

Makes McCardell Powerful.

If in addition, you put such a man at the head of the Police Board or Commission, and give him the power to make or unmake the police, he becomes a boss indeed. State and county bosses do him reverence and make terms with him. Our whole local machinery for the administration of the laws falls into his hands.

The action of the Mayor in interrupting the continuance of the police investigation, and in placing Mr. McCardell in the forefront of control of the department, at such a time comes dangerously near to a participation by our chief executive in this ever growing system of political control, the evil effect of which is about to come to light, (unless suppressed in some such way as this) with the revelations of laxity in our Police Department, and of open violations of law by those who rely upon the protection of political leaders. As illustrative of this the history of Goff's unlicensed saloon and the recent raid upon it are most instructive. The raid was undertaken as incident to the police investigation and for the purpose primarily of getting evidence in that connection. It is only that side of the Goff affair relating to the pending investigation which will be incorporated into this report.

The old Board of Police, at its first meeting early in January of this year, resolved to hold regular meetings every month during the year, and special meetings when required, so as to exercise more active participation in the manage-

(Continued on Page 2.)

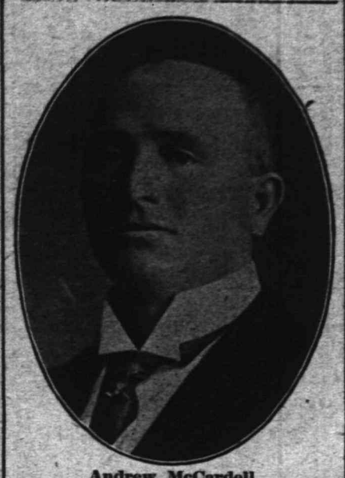

Andrew McCardell.

"Some two years before, the Chief of Police had talked at some length with Mr. Tyler, upon his then newly assumed duties as councilman, and expressed a desire to be the one to introduce him to Mr. McCardell and the other politicians, saying that it would make all the difference in the world if he could become acquainted with McCardell, in the right way, and that McCardell was the real power in Plainfield, and that without his good will no man could amount to much politically, and that he, Kiely, would like to be the one to bring about the meeting."—From report of Councilmanic police committee.

Mayor James F. Buckle.

"We feel justified in saying, from facts that have come to our knowledge, that the action of the Mayor was hastened by his fear that charges would be preferred against the Chief, and we regret to note among the new appointees in control of the Police Department a politician whose influence in department affairs is charged as being in part responsible for some of the conditions complained of."—From Councilmanic police committee's report.

DR. BLAUSTEIN TELLS OF "THE JEW OF NEW YORK"

GIVES ADDRESS BEFORE CRESCENT AVENUE CHURCH MEN'S CLUB.

Under the auspices of the Men's Club of the Crescent Avenue church Dr. David Blaustein, of New York, addressed a large gathering in the church parlors last night on "The Jew of New York City." He is superintendent of the Educational Alliance of New York City, established by Baron Hirsch to fit Jews for entrance to American schools, and in this capacity has made the subject a close study.

According to Dr. Blaustein, 50,000 immigrant Jews land in New York every year, and thta one-half of them remain in the city. Those coming now are from Russia and Roumania, but up to 1848 they were of the branch known as the Portuguese aristocracy. From 1848 to 1882 they were of the German type, from which developed the rich merchants of Sixth avenue and Twenty-third street. They adhere to the Reformed Jewish faith and worship in temples on upper Fifth avenue. The immigrants from Russia and Roumania are those found on the great "East Side" in the densely populated district east of Fourteenth street and the Bowery. Thoug oppressed and working under disadvantages, the Jew, Dr. Blaustein saidd has an individuality of thought and conduct and commands respect by his persevering methods. He also described the life of the Jews in Russia and paid them a tribute.

Dr. Blaustein, who is a Jew, was formerly a professor in Brown University.

Symphony Trio Musicale.

The Plainfield Symphony Trio, comprised of Elmer D. Cutting, tenor; Arthur S. Mosher, violin; C. Kenneth Shupp, 'cello; Herbert J. Harold, piano, conducted a musicale at the Scotch Plains Baptist church last night. It was largely attended, many being from this city.

CHIEF TO SUE FOR DAMAGES

Judge William N. Runyon, counsel for Chief Kiely, declared to a Daily Press representative today that immediate action would be instituted against William S. Tyler and William Starr Bullock for the alleged injury to his client's reputation. "A civil action will be begun in the courts at once," said the lawyer, "for damages, and the two councilmen will either have to prove what they have alleged or pay big damages."

The Chief's counsel seemed amazed at the charges, but declared that he did not wish to fight the case through the newspapers. "I have always adhered to the rule that the place to get justice is in the courts and I propose on behalf of my client to do so in this instance."

The Judge said that he had not gone over the report very carefully, but had seen enough of it to convince himself that a suit for damages was necessary to place Chief Kiely in a right position. "The accusations and absurd allegations," said he, "are grossly libellous. They have been placed on the minutes of the Common Council and are open to the public. Their privileges as a member of the Common Council, I do not believe, entitle them to grossly malign and assail the reputation of Mr. Kiely or the other officials he has attacked so bitterly.

"I cannot tell what steps Mr. McCardell will take to obtain redress," said the Judge. "He is ill in bed and I have not seen him. I presume, however, that the commissioner will call both Tyler and Bullock to account for their insinuations against his character. He knows how to take care of himself and I am quite sure the two gentlemen will find that out before long."

POPULAR YOUNG COUPLE MADE MAN AND WIFE

WEDDING OF MISS GRACE E. GADDIS AND ROBERT L. GUTTRIDGE.

In the presence of a large gathering of friends, Miss Grace Elizabeth Gaddis, daughter of Mrs. William Gaddis, of Regent street, and Robert Leonard Guttridge, of South avenue, Netherwood, were married last night, the ceremony taking place at the bride's home at 8 o'clock. It was performed by Dr. C. W. Parsons, pastor of Grace M. E. church, the young couple standing before a large bank of potted plants and ferns in the parlor.

Miss Helen Adele Guttridge, sister of the groom, and Miss Margaret Gaddis, sister of the bride, acted as bridesmaids, while Percy L. Gaddis was best man. William Myles, of Elizabeth, and Harry Gaddis, of the borough, were ushers. Miss Jennie May Guttridge made a charming little flower girl and Herman L. Phifer, of Bayonne, a youthful cousin of the bride, acted as page. The bridal party entered the room to the strains of Mendelssohn's march rendered by Miss Margaret Shepherd; Miss Gaddis leaning on the arm of her brother, who gave her away.

The bride's gown was a creation of white silk trimmed with embroidered chiffon. She carried a bouquet of white roses. The bridesmaids wore white net over pink and carried pink roses, while the flower girl was attired in white lace over blue.

Following the ceremony, a reception was accorded Mr. and Mrs. Guttridge, and they were the recipients of hearty congratulations. After a collation had been served they departed on a wedding trip, the destination of which was not revealed. On returning they will make their home at Scotch Plains.

Both Mr. Guttridge and his bride are widely known in the city and borough. The former is the son of James B. Guttridge, of Netherwood, and is associated with him in business. He has been prominent in local social affairs and is one of the leading members of the Fanwood Suburban Club. Friends remembered them with a handsome array of presents, comprising furniture, cut glass, silverware, bric-a-brac and several checks. The guests were from Brooklyn, Bayonne, Rahway, Bound Brook, Mount Horeb, Dunellen and Nyack, N. Y., as well as Plainfield and North Plainfield.

The decorations throughout the house were exceptionally pretty and arranged with extreme taste. In the parlor the color scheme was green and white, palms, plants and chrysanthemums being used; in the dining room pink and green, and in the hall red and green.

Chief of Police P. S. Kiely.

"During the past year evidence has accumulated tending to show that the example of our own Chief of Police has for a long time been prejudicial to correct discipline and efficiency. Rumors and statements apparently well founded have from time to time come to the Board, the correctness of which can only be ascertained by a thorough investigation. Among those which appear to be well supported by evidence are the following:

"Wilful disobedience of orders in neglecting to enforce certain provisions of the hack ordinance and of the liquor ordinance, after repeatedly being instructed so to do.

"1st. By frequenting places where intoxicated liquors are sold or furnished while on duty.

"2nd. By unduly neglecting to pay just debts.

"3rd. By permitting Police Headquarters to be made a lounging place by parties not connected with the force.

"4th. By intoxication.

"5th. By permitting a person not a member of the police force to exercise authority and control over or concerning persons confined in the city jail and by permitting the release of such prisoners without due authority.

"6th. By collecting political assessments from members of the force in a manner demoralizing to good order and discipline.

"7th. By collecting a large amount of reward moneys for another officer of the force, under a promise to pay over the same when collected, and neglecting to pay over the said moneys to said officer, or to otherwise account for them to said officer.

"8th. By permitting the employment of officers of the force for the distribution, on the day of the primaries, of ballots favorable to certain powerful political influences."—From report of Councilmanic police committee.

M'CARDELL SAYS HE'LL MAKE THEM PROVE CHARGES

Police Commissioner Andrew McCardell was ill in bed when a reporter for The Daily Press sought an interview with him today, but he was not reluctant in making a statement. "The only violation of police department rules or ordinances of the city that I know anything about is when Councilman Tyler took members of the police force out of the city on a Fourth of July night," said the commissioner. "That was two years ago and Mr. Tyler had some of the policemen out at the Plainfield Country Club grounds, which are in Middlesex county. He will remember that."

Some of the councilmen will be given an opportunity to prove what they have said about the Fourth ward leader. This was intimated in so many words by the commissioner at noon today when talking with the reporter.

"I have no knowledge of police department affairs prior to the time I became commissioner," declared Mr. McCardell. "I'll answer Tyler and Bullock's statements at the proper time and in the proper way. You may bet on that."

Commissioner McCardell dressed himself and came down stairs to see the reporter and stated that he was only too glad to answer any question that might be put to him. He has ben ill in bed with a severe cold.

CHIEF KIELY'S REPLY TO THE POLICE COMMITTEE'S CHARGES

To a representative of The Daily Press, Chief Kiely said today: "If Mr. Tyler knew since last January all these charges against me, I should not be at the head of the police department. I have nothing more to say other than I stand on my record. For anything else, I refer you to my counsel, Judge Runyon."

The Chief did not appear to be at all worried when discussing the charges today. He seemed to take the matter lightly, but intimated strongly that he would compel Mr. Tyler to prove the accusations.

STOLEN BICYCLE DID SOME QUICK TRAVELING

CHANGED HANDS THREE TIMES WITHIN ONE DAY.

Edward Korman, of Harrison street, left his wheel on the porch of the Arlington Hotel Monday night while he remained inside about five minutes. When he came out the machine had disappeared and he reported the fact to the police.

Yesterday some boys told Korman that James Lowery, also of the Prideville section, had the stolen wheel, and Chief Weiss found the fact to be true. Lowery declared he had bought it from his brother-in-law, Frank Palmer, a motorman, and the latter was invited around to police headquarters last night. The "ring-around-a-rosy" was continued, Palmer asserting that he had procured it from "a fellow he didn't know," giving him a ring and a pint of whiskey for it. Chief Weiss was afraid he might be going on a chase like the boy who was sent after a left handed monkey wrench, and decided to let Palmer produce the unknown. He was released in the custody of Counsellor Swackhamer to do so by Saturday morning.

Scalded His Foot.

Patrick Bray, of 203 Stebbins place, scalded his foot with boiling water yesterday afternoon. He was taken to the hospital, and after treatmentr eturned home. The accident happened at Mr. Bray's home.

—Included in a new lot of White Label canned goods received by Neuman Brothers are large, sifted sugar peas, whole asparagus and small lima benas. Special price quoted for lots of a dozen or more cans.

DR. CHAMBLISS AGAIN HONORED BY BAPTISTS

RE-ELECT MEMBER OF THE BOARD OF MANAGERS AT STATE CONVENNION.

Rev. Dr. J. A. Chambliss, pastor of the First Baptist church, was re-elected a member of the Board of Managers of the State Baptist Missionary convention, in session at Elizabeth, yesterday. The term is for three years.

O. B. Leonard, of this city, was elected president of the East Association of the convention.

Last night the seventh annual meeting of the New Jersey Baptist Social Club was held in the Central Baptist church, and was followed by an address and banquet. Today the 67th annual meeting of the New Jersey Baptist Education Society is being held.

'Ware the Second Story Men.

Local residents are warned by Chief Kiely that this is the season of the year when extra care should be taken in keeping doors bolted and barred. It is the time when "second story" men are prevalent and a little forethought might be the means of preventing a robbery. The Chief asks that headquarters be notified whenever suspicious characters are seen loitering about houses.

Auction Sale of Horses.

The auction sale of horses to be held at the Plainfield Driving Park on Tuesday, October 31, as advertised in this issue, is attracting the attention of horsemen in general, there being many well bred ones in the collection. The sale catalogue is now ready and may be had by addressing Peter C. Kellogg Co., 107 John Street, New York.

PILL MAKERS' CONFERENCE

Union County Druggists Association Hold a Banquet at Hotel Iroquois.

ENDING "CUT RATES"

Standard Prices for Patent Medicines More Closely Adhered to According to Report—Guests of Local Association.

The Union County Retail Druggists' Association held its quarterly meeting at the Hotel Iroquois, last night, after which the members of the Plainfield Retail Druggists' Association entertained the county association at a banquet at the hotel. The executive committee of the county association met in the afternoon and formulated a report to be presented at the later meeting held at 7:30 o'clock.

Trade conditions and the discussion of plans whereby greater harmony might be secured among the druggists of the county, together with the reports of T. S. Armstrong, of this city, and Joseph G. Smith, of Rahway, as delegates to the recent convention of the National Retail Druggists' Association in Boston, formed the principal business of the meeting.

Joseph G. Smith, who is president of the county association, was in the chair, and Henry Schmidt, the secretary, was present. One encouraging feature of the meeting was the report that the standard prices for patent medicines and other prepared articles are being more strictly adhered to and the "cut rate" method is rapidly growing stronger each year and trade conditions are reported as being greatly improved.

Mr. Armstrong, who is president of the Plainfield Association, and Mr. Smith, the county president, gave interesting reports of the Boston convention, referring to the cordiality of the reception accorded by the Boston association, and to the very satisfactory condition of trade in general throughout the country. Mr. Armstrong was chairman of the New Jersey delegates at the convention.

After the meeting the members adjourned to the dining room, where a fine dinner was served by Proprietor Leary. At the conclusion of the feast, Berthold Schreiner, from the local association, welcomed the county association members in a short speech. There were also remarks by Mr. Smith, county president, and Mr. Armstrong. It was about midnight when the festivities were concluded and the county association extended its hearty thanks to the local members for the entertainment and banquet.

These druggists were present:

Frank Stutzlein, Mr. Todd, David Strausse, Benjamin Davis, Henry Schmidt, George Horning, Thomas J. Graham, W. R. Richert, of Elizabeth; Mayor J. N. Terrill, Joseph G. Smith, A. F. Kierstein, of Rahway; L. W. Randolph, Thomas S. Armstrong, Dudley S. Miller, Peter B. Hodge, Berthold Schreiner, Charles H. Hall, Frank Rowley, Clayton M. Nagle, R. J. Shaw, Jasper Cadmus, Alex. Mallinson and John P. Powers, of this city.

GREAT SABBATARIANS.

David E. Titsworth Delivers an Interesting Biographical Lecture.

David E. Titsworth delivered an interesting biographical lecture on prominent men of the Sabbatarian faith at the Seventh-day Baptist church last night. There was a large attendance.

Sixty-five slides were shown, all photographs of the men in Mr. Titsworth's list of church notables. The list included laymen as well as clergymen. Mr. Titsworth gave brief terse and illuminating sketches with every picture. Several of the men mentioned were will known here, among them Rev. Lucius Crandall, first pastor of the Seventh-day Baptist church; Rev. W. B. Maxson, George H. Babcock, Charles Potter and E. R. Rope.

The lecture was given under the auspices of the Christian Endeavor Society.

Will Enter Grand Opera.

Mrs. Edward Smack, nee Amy Delanoix, formerly of this city, is preparing to make her debut in grand opera in New York within a short time. An opera has been written for her and she will take the leading part. Mrs. Smack has appeared here in musical affairs, one notable event being an opera given by William Holmes. She has a soprano voice of great richness and strength.

New Raspberry Season.

Henry Rogers, of Highland Farm, came to town today with a large display of raspberries, second crop, produced by the recent warm spell. The berries are large and very sweet. They were grown on Highland Farm.

THE DAILY PRESS may be obtained from the following Newsdealers and Agents. 10c. a week.

CITY.

Union News Co. .....R. R. Station
J. M. Harper .....411 Park Ave.
E. A. Laing .....149 W. Front St.
A. D. Mallinson .Fourth and Liberty Sts.
Trolley Waiting Room ...Watchung Ave.
M. Estil .....111 Park Ave.
W. E. Matthews .....45 Somerset St.
Debele & Stahl .....113 Somerset St.
Geo. Scribner .....331 Watchung Ave.
T. A. Garthwaite ....212 Watchung Ave.
A. Anderson .West Third St. and Lee Pl.

SUBURBAN.

Dunellen .....Vail & Alberts
New Market .....Herbert Dunham
Bound Brook .....Union News Co.
Somerville .....Jacob Gernert
Westfield ...C. F. Wittke, A. E. Snyder
Scotch Plains .....Chas. Elliott
South Plainfield .....Herber Cubberley
Clinton Avenue .Mrs. Meader, John Ryan
Fanwood .....Chas. Elliott
Netherwood .....J. Kiley
Rahway Junction .....J. Hatfield

NEWS IN THE SUBURBS.

DUNELLEN AND VICINITY.

The Sanborn Map Company, of New York, has prepared and will publish an insurance of Dunellen. The map shows where the fire risks are greatest in the borough. The preparation of the chart is an evidence of the advancement of Dunellen. Until now it was not considered important enough to map for the insurance trade. Major Howard K. Bird will have one of the maps.

A new street is being cut through the Bird property in the west end of the borough. It will run north and south, parallel with the Levering & Garrigues line, for 1,200 feet. It goes from South avenue to the Lehigh Valley Railroad. The street has been plowed up and the men started to grade it yesterday. Mr. Bird has not decided on a name for it.

Levering & Garrigues are to have a 150-foot sign put up on the South avenue side of their plant. It will be by far the biggest sign ever raised in the borough.

Mr. and Mrs. James L. Manning are on a month's trip to California. They will attend the annual convention of the W. C. T. U. in Los Angeles.

Several New Market Seventh-day Baptists attended the illustrated lecture on men prominent in the faith at the Plainfield church last night.

Miss Louise Brakeley is on the eve of a five-months' trip through the West. She will travel as far as San Francisco.

After completing the campaign here, Revivalist Chester and Mrs. Bich will hold meetings in Bound Brook.

Miss Nettie Baldwin and Miss Mary Baldwin attended the Y. M. C. A. concert in Plainfield last night.

Ground was broken yesterday for William Ruhl's new house on South avenue.

Mr. and Mrs. A. N. Randolph are visiting in Philadelphia for a few days.

Mrs. Eugene Runyon is entertaining Friendship Circle this afternoon.

Bernard Siriski has had new window fixtures installed in his store.

Mrs. Muller has opened a dressmaking parlor on Front street.

N. M. Giles has purchased the Goldson Smalley milk route.

The Junior eleven will play a Somerville team Saturday.

M. D. Worley is on a business trip in Massachusetts.

PLAINS AND FANWOOD.

The work of repairing the bowling alleys of the Suburban Club will be finished this week. The improvements being made will give the Suburbans one of the best alleys in the State and some high scores are looked for during the coming season.

Mrs. William R. Buckley and daughter, Miss Evelyn, who have been spending August and September amid the Massachusetts hills, returned home yesterday.

Mr. and Mrs. L. B. Coddington, who have been residing on the Chase farm in the borough for the past year, have removed back to town.

Miss Jennie Frentz, who has been spending three weeks with friends in Washington, D. C., has returned home.

The Y. M. C. A. orchestra concert last night in the association hall was enjoyed by a number from here.

The dog list recently posted shows 230 good, bad and indifferent canines living in our midst.

Mrs. Charles Mooney has returned from a visit with Rahway friends.

William S. Rapp is entertaining his son from Albany for a week.

The Town Committee meets Friday night in the town rooms.

SOUTH PLAINFIELD.

The prayer meeting at the church last night was conducted by Mrs. W. H. Manning, the pastor being absent as a delegate to the Baptist State convention.

Miss Emma Tappen attended the Baptist convention at Elizabeth yesterday.

The Women's Home Mission Society of the First Baptist church will meet in the lecture room of the church this afternoon. The topic will be "Sowing Good Seed and Tares."

—If you want anything, advertise in The Daily Press.

PERSONAL.

Mr. and Mrs. Robert Johnson, of Truell Court, expect to sail for Europe within a short time.

Mrs. Ruliff Swackhamer, of the borough, has returned from a visit with relatives at Whitehouse.

Julius Williams, of West Front street, has gone to Philadelphia and Baltimore on a business trip.

Mr. and Mrs. Arthur Embury Smith, who were recently married, will reside on Central avenue for the winter.

Mr. and Mrs. Edwin McPeck and Clarence P. Niles, of North Adams, Mass., have returned home after a visit with Mrs. George B. Wean, of West Fourth street.

Mr. and Mrs. George H. Frost, of Watchung avenue, and their niece, Miss Edith K. Weston, will sail on Wednesday, October 8, on the Prinzessen Irene. They will go to Naples and thence to Egypt, where they will spend the winter.

—The New York Herald says: "De Witt Miller kept his audience constantly with him, thrilled with admiration or convulsed with merriment." He will appear with Van Eps brothers and MacClymont in the Y. M. C. A. Star Course on Monday evening. it a perplexing questionaowawkkw

A Knotty Subject.

We can't blame you if you think it a perplexing subject—the selection of your Fall and Winter suit. It really is important. But when you come to Watson's you'll see what a deal of trouble has been already taken to simplify the matter for you.

Every suit that goes out of Watson's goes to a customer bound to be pleased. Every one is hand-cut and a product of skilled workmanship. Every one is meant to enhance Watson's reputation—and it does it.

The materials—Tweeds, Cheviots, Worsteds, Cassimeres, Thibets—in black, blues, browns, overplaids, checks, fancy mixtures and the popular grays of the season.

Watson's prices are as good to you as Watson's fit and style.

$10 to $25.

Geo. Watson & Co.,
Broad and Market Sts.,
Newark, N. J.

DONTS!

Don't wear a suit to death. Have it cleaned occasionally—it will give you twice the service.

Don't unpack your overcoat and put in right on; 'twill look musty. Let the Cleaner make it up-to-date.

Don't make the mistake of thinking that anybody can clean clothing. Take yours to a real cleaner.

Don't forget this name!

LE VINE,

121 Watchung Avenue.

Plainfield's foremost cleansing shop. Don't overlook our Tel. number 506-J. We're at your service every day between 7 a. m. and 10 p. m.

TO KILL THE DANDRUFF GERM.

Is the Only Possible Way of Having An Effective Cure.

If you see a woman or a man with luxuriant glossy hair, you may be sure neither has dandruff to amount to anything. In nearly every case where women and men have thin brittle hair, they owe it to dandruff. There are hundreds of preparations that "claim" to cure dandruff, but not one but Newbro's Herpicide tells you that dandruff is the result of a germ burrowing into the scalp, and that permanent cure of dandruff and its consequent falling and baldness, can only be had by killing the germ; and there is no other preparation that will destroy that germ but Newbro's Herpicide. "Destroy the cause, and you remove the effect." Sold by leading druggists. Send 10c. in stamps for sample to The Herpicide Co., Detroit, Mich.

L. W. Randolph, Special Agent.

Sale of Lands for Unpaid Taxes.

Collector's Office, City of Plainfield, New Jersey.

Notice is hereby given that the subscriber, the Collector of the City of Plainfield, New Jersey, pursuant to the authority of the statute in such case made and provided, will on

16th of November, 1905,

at two o'clock in the afternoon of that day, at the said Collector's office, No. 151 North Avenue, in said City, expose for sale and sell the several tracts or parcels of land hereinafter specified, or any parts thereof severally sufficient for the purpose, on which taxes for the year nineteen hundred and four remain in arrears, to such person or persons as will purchase the same for the shortest term and pay the tax lien thereon, including interest and costs of sale, or in fee where no one will bid for a shorter term.

This sale is made under the provisions of the act of the Legislature entitled: "An act for the assessment and collection of taxes," approved April 8, 1903, and acts amendatory thereof and supplemental thereto.

Further particulars of the land to be sold, as shown on the City records, may be obtained at the office of the subscriber any week day prior to the day of sale, between the hours of 9 a. m. and 4 p. m., except holidays and Saturdays, and on Saturdays between 9 a. m. and 12 noon.

The following list contains the lot and block numbers of the lots, tracts and parcels of land to be sold in pursuance of this advertisement, as they appear on the official assessment maps of the City of Plainfield, on file in the office of the City Collector, together with a statement of the Wards of the city wherein said lands are respectively situated, and the amount due from each of said lots respectively. To the amount due on each lot and parcel as hereinafter designated, there will be added the fees provided by said act of the Legislature, viz: for preparing and publishing notices of sale twenty-five cents for each parcel of land advertised; and for selling twenty-five cents for each parcel sold; and for each certificate of sale, fifty cents, besides necessary disbursements for printing, postage, affidavits and acknowledgements, which are hereby estimated at three dollars for each item of arrearage thereon, except that only one-half of such fees shall be chargeable when the city is a purchaser, and the City Clerk's fee for recording report, ten cents for each parcel of land sold, and all said fees and expenses shall form part of the tax lien and be paid by the purchaser at the tax sale.

Sale Number.	Supposed owner or person to whom assessed.	Ward.	Block No. City Assessment Maps.	Lot No. City Assessment Maps.	Street or Avenue.	Year.	Amount of Tax.	Date from which interest will be added at 10 per cent. per annum to date of sale.
								Dec. 20, 1904
1	Thomas Croker	1	155	1301-1303	E. Front St	1904	5 04	"
2	J. Wallace Holmes	1	155	1305-1307	E. Front St	"	5 04	"
3	Albert I. Drayton	1	155	1309-1315	E. Front St.	"	10 08	"
4	Joseph Bird, Trustee	1	156	1421-1475	E. Front St	"	70 56	"
5	Horace Coddington, Trustee	1	124	624-634	E. Front St	"	102 06	"
6	Stephen McCormick	1	127	744-752	E. Front St	"	16 38	"
7	Stephen McCormick	1	127	802-810	E. Front St	"	15 12	"
8	Carrie Pearson	1	147	1016-1018	E. Front St	"	27 72	"
9	Albert I. Drayton	1	156	1300-1418	E. Front St	"	115 29	"
10	Lewis A. Allen	1	109	247-249	E. Second St	"	45 36	"
11	Horace Coddington, Trustee	1	124	625-635	E. Second St	"	19 36	"
12	Stephen McCormick	1	127	745-747	E. Second St	"	5 04	"
13	Stephen McCormick	1	127	817-823	E. Second St	"	7 56	"
14	James Caufield	1	128	832-834	E. Second St	"	3 15	"
15	Annie E. Case	1	107	245-247	E. Third St	"	22 68	"
16	Jeanette Peterson	1	118	346-348	E. Third St	"	11 34	"
17	Harry Thomas	1	121	544-546	E. Third St	"	2 52	"
18	Unknown Owner	1	162	1300-1474	Midway ave	"	5 04	"
19	Charles P. Sebring	1	102	197	North ave	"	103 95	"
20	Charles P. Sebring	1	102	205	North ave	"	103 95	"
21	Robert Ryer	1	139	1125	North ave	"	1 26	"
22	Michael Shott	1	168	1341	North ave	"	3 78	"
23	Luige Crillo	1	168	1363-1365	North ave	"	2 52	"
25	William McDonough	1	133	820-826	St. Marys ave	"	5 04	"
26	G. O. Keller	1	101	122-129	Park ave	"	117 18	"
27	Albert Brinkley	1	122	304-310	Berckman St	"	10 08	"
28	J. D. Loizeau	1	144	260-262	Jackson ave	"	2 52	"
29	William O'Connor	1	136	300-302	Jackson ave	"	2 52	"
30	August Froelig	1	136	304-306	Jackson ave	"	2 52	"
31	Lavina F. Choate	1	141	264-266	Watson ave.	"	2 52	"
32	Isabella Stewart	1	140	276	Leland ave	"	1 26	"
33	Wilbur L. Ludlow	1	168	328	Terrill road	"	1 89	"
34	L. M. French	1	100	36	Somerset st	"	126 00	"
35	L. M. French	1	100	38-42	Somerset st	"	40 32	"
36	Hattie L. Gibbons	1	114	50	Westervelt ave	"	45 36	"
37	Hattie L. Gibbons	1	113	33-35	Westervelt ave	"	52 92	"
38	Hattie L. Gibbons	1	114	60	Westervelt ave	"	37 80	"
39	Samuel T. Williams	1	115	60	Sandford ave	"	64 89	"
40	Michael Constantino	1	154	1250-1265	Milton place	"	20 16	"
41	Thomas Croker	1	155	24-26	Raymond ave	"	1 26	"
42	Charles L. and Rebecca M. Treat	2	218	311-313	E. Fourth St	"	15 75	"
43	Christopher Becker	2	215	238-240	E. Fourth St	"	19 53	"
44	Elizabeth Becker	2	219	310-312	E. Fourth St	"	19 53	"
45	Estate John Burke	2	223	412-414	E. Sixth st	"	27 80	"
46	C. S. Myers	2	258	719-721	E. Sixth st	"	16 38	"
47	Plainfield Foundry Company	2	256	708-710	E. Seventh st	"	23 31	"
48	Carrie Schorb	2	257	723-725	E. Seventh st	"	3 15	"
49	Carrie Schorb	2	257	731-733	E. Seventh st	"	3 15	"
50	Peter Ruiter	2	282	1469-1419	E. Seventh st	"	3 15	"
51	Ambrose Male	2	225	926-928	Putnam ave	"	55 44	"
52	J. J. H. Poillion	2	239	1113-1115	Putnam ave	"	54 18	"
53	J. J. H. Poillion	2	239	1117-1127	Putnam ave	"	92 39	"
54	Liberty Realty Company	2	245	1201-1207	Putnam ave	"	114 66	"
55	J. J. H. Poillion	2	245	1209-1211	Putnam ave	"	56 70	"
56	Jos. Clark and J. W. Yates	2	227	1016-1026	Prospect ave	"	15 12	"
57	E. M. Bliven and C. W. Kimball	2	249	1201-1205	Prospect ave	"	7 56	"
58	J. J. H. Poillion	2	245	767-775	Kensington ave	"	42 21	"
59	Maurice C. Sorenson	2	246	729-739	Webster place	"	20 16	"
60	Unknown Owner	2	286		Triangular lot east of Belvidere ave	"	2 52	"
61	Joseph Brick	2	286	No. 17	E. of Belvidere ave	"	2 52	"
62	Watchung Realty Company	2	294	1429-1443	Randolph road	"	7 56	"
63	Estate L. W. Sheldon	2	292	1342-1350	Evergreen ave	"	15 75	"
64	E. M. French	2	292	1357-1361	Evergreen ave	"	64 89	"
65	E. M. French	2	292	1363-1435	Evergreen ave	"	32 76	"
66	C. L. Moffet	2	297	1226-1228	Moffet ave	"	3 78	"
67	C. L. Moffet	2	297	1230-1232	Moffet ave	"	3 15	"
68	C. L. Moffet	2	297	1234-1236	Moffet ave	"	3 15	"
69	C. L. Moffet	2	297	1238-1240	Moffet ave	"	3 15	"
70	C. L. Moffet	2	297	1242-1244	Moffet ave	"	3 15	"
71	C. L. Moffet	2	297	1246-1248	Moffet ave	"	3 15	"
72	Edward G. Wilson	2	297	1291-1293	Marion ave	"	45 99	"
73	C. L. Moffet	2	297	1270-1272	Marion ave	"	3 15	"
74	C. L. Moffet	2	297	1274-1276	Marion ave	"	3 15	"
75	C. L. Moffet	2	297	1278-1280	Marion ave	"	3 15	"
76	C. L. Moffet	2	297	1282-1284	Marion ave	"	3 15	"
77	C. L. Moffet	2	297	1286-1288	Marion ave	"	3 15	"
78	C. L. Moffet	2	297	1290-1292	Marion ave	"	3 15	"
79	C. L. Moffet	2	297	1300-1302	Marion ave	"	3 15	"
80	C. L. Moffet	2	297	1304-1306	Marion ave	"	3 15	"
81	C. L. Moffet	2	297	1308-1310	Marion ave	"	3 15	"
82	C. L. Moffet	2	297	1228-1234	Leonard place	"	3 15	"
83	C. L. Moffet	2	297	1227-1229	Leonard place	"	1 26	"
84	C. L. Moffet	2	297	1231-1233	Leonard place	"	1 89	"
85	C. L. Moffet	2	297	1223	South End ave	"	1 26	"
86	C. L. Moffet	2	297	1225-1227	South End ave	"	2 52	"
87	C. L. Moffet	2	297	1229-1231	South End ave	"	2 52	"
88	C. L. Moffet	2	297	1233-1235	South End ave	"	2 52	"
89	John Randolph	3	326	512	West Fourth st	"	6 93	"
90	William H. Manning	3	326	513	West Fourth st	" bal	7 56	"
91	Laura Wilson	3	326	539	West Fourth st	"	17 64	"
92	E. M. French	3	347	661-663	West Fourth st	"	3 78	"
93	Evelyn Hart Burr	3	301	115-117	West Fifth st	"	45 36	"
94	Estate John A. Briant	3	318	415-417	West Fifth st	"	56 70	"
95	Frank M. Bacon	3	320	418-420	West Fifth st	"	63 00	"
96	Frank M. Bacon	3	320	422-424	West Fifth st	"	100 80	"
97	Experience Moe	3	321	419-423	West Fifth st	"	47 88	"
98	Emma D. Harrison	3	354	834-836	West Fifth st	"	31 50	"
103	Estate S. McCormick	3	367	1133-1149	West Fifth st	"	21 42	"
101	Estate S. McCormick	3	368	1233-1245	West Fifth st	"	14 49	"
102	H. Taylor or Unknown	3	363	1146-1148	West Fifth st	"	3 15	"
103	Sarah M. Burt	3	357	901-917	West Sixth st	"	20 57	"
104	Estate W. C. Burt	3	358	900-916	West Sixth st	"	21 61	"
105	Emma D. Harrison	3	361	946-948	West Sixth st	"	37 80	"
106	Field or Unknown	3	367	1138-1140	West Sixth st	"	5 04	"
107	Charles F. Sebring	3	353	748-762	West Seventh st	"	163 80	"
108	Estate Sarah Burt	3	357	900-916	West Seventh st	"	116 55	"
109	Minnie Stryker	3	369	1008	West Seventh st	"	11 97	"
110	Elizabeth Arthur	3	372	912-916	Sherman ave	"	4 41	"
111	Cora L. Prout	3	335	22-24	Randolph road	"	3 78	"
112	William Burrill	3	335	38-44	Randolph road	"	7 56	"
113	William Burrill	3	335	22-24	Woodbine ave	"	3 78	"
114	Jesse G. Burdick	3	335	46-52	Woodbine ave	"	6 30	"
115	Cora E. Gulick	3	335	41-43	Woodbine ave	"	2 78	"
116	James Ellis	3	334	947-951	Arlington ave	"	13 86	"
117	R. M. Stelle	3	337	967-995	Union st	"	35 91	"
119	George H. Kitchen	3	336	1077-1079	Rose st	"	2 52	"
120	Abraham Smith	3	336	1095-1097	Rose st	"	2 52	"
121	Estate Manning Stelle	3	397	1007-1011	Central ave	"	33 43	"
122	Estate Manning Stelle	3	397	1025-1041	Central ave	"	104 58	"
123	Frank C. Cook or Unknown	3	320	410	New st	"	30 87	"
125	Walter Scott	3	329	715	Plainfield ave	"	51 66	"
126	Minnie Stryker	3	369	612-618	Monroe ave	"	10 08	"
127	Estate E. W. Runyon or Unknown	3	336	519	Elizabeth st	"	1 26	"
128	Eldrige J. Bebout	3	336	520-526	Pemberton ave	"	2 52	"
129	S. McCormick	3	336	1085-1087	Field ave	"	1 26	"
130	S. McCormick	3	336	1100-1106	Field ave	"	2 52	"
131	S. McCormick	3	336	1116-1118	Field ave	"	1 26	"
132	Catharine Sebring	4	400	228-232	West Front st	"	108 32	"
133	Charles P. Sebring	4	408	327	West Front st	"	53 55	"
134	Estate Rachael Neal	4	408	329-337	West Front st	"	126 09	"
135	Mary Higgins	4	419	467-471	West Front st	" bal	22 59	"
136	Mrs. William H. Brokaw	4	428	659-661	West Front st	" bal	23 31	"
137	Frank W. Cleaves	4	475	1434	West Front st	"	18 27	"
138	Minnie Smith	4	477	1500	West Front st	"	16 38	"
139	Mary Leland	4	417	423-427	West Second st	" bal	15 51	"
141	Thomas Burk	4	465	731-733	South Second st	"	5 04	"
142	Catharine Brown	4	465	824-836	South Second st	"	44 69	"
143	Eueline Ruggles	4	425	507	West Third st	"	5 97	"

Sale Number.	Supposed owner or person to whom assessed.	Ward.	Block No. City Assessment Maps.	Lot No. City Assessment Maps.	Street or Avenue.	Year.	Amount of Tax.	Date from which interest will be added at 10 per cent. per annum to date of sale.
								Dec. 20, 1904
145	Morris Farbman	4	424	520	West Third st.	1904	18 90	"
146	Metropolitan Mercantile Realty Company	4	426	617-625	West Third st.	"	16 13	"
147	Henry Kingslow	4	426	655	West Third st.	"	17 01	"
148	John H. Kitchen	4	426	657-659	West Third st.	"	16 38	"
149	Arthur Scott	4	436	713-715	West Third st.	"	21 42	"
150	Central B. and L. Assn.	4	437	833-835	West Third st.	"	9 45	"
151	John Hoofnagle	4	464	1312-1314	West Third st.	"	2 52	"
152	John Hoofnagle	4	464	1316-1322	West Third st.	"	22 68	"
153	Imp. Bldg. Lot Assn. of N. J. and Penna.	4	458	1605	West Third st.	"	1 26	"
154	Imp. Bldg. Lot Assn. of N. J. and Penna.	4	458	1615	West Third st.	"	1 26	"
155	John J. Mooney	4	459	1620-1622	West Third st.	"	1 89	"
156	George H. Moore	4	426	692	West Fourth st.	"	13 23	"
157	J. Walter Mundy	4	440	910	West Fourth st.	"	28 98	"
158	Aretta H. Manning	4	405	314-324	Madison ave	"	70 56	"
159	Estate Rachael Neal	4	408	103	Central ave	"	20 16	"
160	Estate Violet VanWinkle	4	408	105-107	Central ave	"	27 09	"
161	Charles McCarthy	4	422	207	Plainfield ave	"	10 08	"
162	Charles McCarthy	4	422	209-211	Plainfield ave	"	11 08	"
163	Johanna Fisher	4	425	323	Plainfield ave	"	2 78	"
164	Joseph H. Mann	4	426	314-316	Plainfield ave	"	18 90	"
166	Estate William Sutton	4	471	40	Clinton ave, N.	"	12 86	"
167	John Hoofnagle	4	464	216-226	Clinton ave	"	11 34	"
168	Thomas J. McGann	4	453	336	Clinton ave	"	27 09	"
169	William Fitzgerald	4	453	1214-1216	Clinton place	"	13 23	"
170	Lawrence Peterson	4	452	1222	Clinton place	"	15 75	"
171	Central B. and L. Assn.	4	438	309-311	Lee place	"	18 90	"
172	Central B. and L. Assn.	4	438	313-315	Lee place	"	35 28	"
173	Patrick Kneeland	4	440	320	Lee place	"	12 60	"
175	William A. Tyler	4	470	1159-1209	Dunellen ave	"	4 41	"
176	Frank A. Marrenscheck	4	481	96-98	Jefferson ave	"	13 23	"
178	Margaret C. Odom's children	4	463	220-222	Evona ave	"	3 15	"

Dated, October 18, 1905.

ROBERT L. LEE, Collector.

A Complete Kitchen.

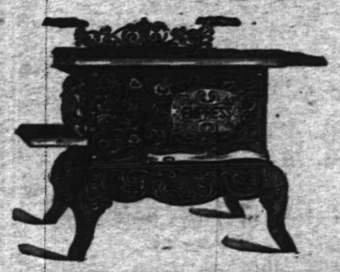

You cannot have your kitchen completely furnished unless you have a first-class Range, therefore insuring the most convenient cook. You should have one of our Ranges by all means, because of their construction which insures a perfect fire, even heat in the stove rather than in the kitchen. These are made for cooking, and are good enough for heating.

We also have a fine line of Oak and Cylinder Stoves, Pot Stoves, Stove Boards, Coal Hods, Ash Cans, Pipe, etc.

Our OIL HEATER, "The Waterman" is ideal.

We can get you any STOVE REPAIRS in the market.

GAYLE HARDWARE CO.,
Front St. and Park Ave. Tel. 468-R

M. A. BROWN.

Telephone 377-L. 218 West Second Street.

NOTICE—I have secured a Sixth avenue tailor—would like you to try our Superior Cleaning and Pressing Process. Expert on Full Dress Suits. Store will be open from 7 o'clock a. m. to 8:30 p. m., to accommodate patrons to and from trains. Leave your suit in the morning, will be ready in the afternoon. After you have had a N. Y. press you'll not go elsewhere.

BLAIR'S -:- -:- BLAIR'S

Hawes Fall Line of Hats Are In.

"TOWN TOGGERY SHOP." 119 P--k Avenue.

CANDY AT KOLB'S. 112 WEST FRONT ST. TELEPHONE 295-R.

SPECIALS FOR SATURDAY.

Assorted Bon Bons and Chocolates 23c
Ice Cream Chocolates 20c
Butter Creams 14c
Molasses Creams 14c
Creole Caramels 18c
All Our Goods are made on the Premises. Fresh Every Day.

If Your Teeth need attention, don't delay until suffering compels you to visit your dentist. Consultation free. No charge for extraction when plates are ordered. All work guaranteed as represented, and satisfaction assured.

Gold Crowns, - $5 00
Gold Fillings, $1.00 up
Silver Fillings, 50c up
Artificial Teeth, $5 up

D. G. Atwood
D. D. S.
308 West Front St.
Telephone 448-R

WHEN 10 STANDS FOR 12.

Says Decimal System Could Be Improved.

Chicago, Oct. 25.—Dr. W. H. Smith, head professor of mathematics in Tulane University, whose works are used as text books in Michigan, Harvard and other universities, in an interview here expressed some radical views regarding the decimal system.

"As a matter of fact, instead of being an ideal system," he said, "the decimal system is actually very cumbersome, owing to its indivisibility into exact thirds. It would be much better if we had our numerals constructed on a twelve-time scale, that is, with single characters for the numbers ten and eleven, with the 1 and 0 used to represent twelve. This would give us 144 numbers in our scale in place of 100, but it would also give us four dividing points in each set and do away with the miserable 66 2-3, 33 1-2 and other inconveniences of numerals."

GOT BOOTY WORTH $1,000.

Entered in Broad Daylight a South Orange House.

A robbery, the loss in which it is believed may reach more than $1,000, was committed yesterday afternoon at the home of Mrs. Mary C. Matthews, 190 Montrose avenue, South Orange. It may not be possible for several days to determine just what was taken.

Mrs. Matthews and one of the servants were the only persons at home at the time. The maid was hanging out clothes in the back yard and Mrs. Matthews had gone out to the stable to give the coachman some instructions. She was gone about twenty minutes. When she returned to her room she found that it had been ransacked and a lot of her jewelry stolen. She missed two solitaire diamond rings, a gold watch and other jewelry.

JAIL FOR FREEHOLDER.

He Pleaded Guilty to Charge of Atrocious Assault.

Michael J. Dillon, one of the Passaic county Board of Chosen Freeholders, was arraigned Wednesday before Judge Scott at Paterson and pleaded guilty to a charge of atrocious assault. He was fined $200 and sentenced to thirty days in jail.

About three months ago, according to the charge against him, Dillon went to his home in Passaic and beat his wife. Dr. Vanderclock was summoned to the house and when he arrived found Dr. Huntlisch there ahead of him. Both doctors allege that Dillon was intoxicated. Mrs. Dillon was found to have been badly bruised and cut, and while they were treating her the husband ordered both the doctors from the house after assaulting them.

POSSE CAUGHT DESPERADO.

Terrorized a Town Till the Citizens Armed Themselves.

A young man claiming to be John Dorn, of Newark, visited, Sunday, Sussex, in Warren county. He rode a bicycle and carried a big pistol.

He first visited the store of Martin W. Majle, near the Lackawanna station. He trained the pistol on the proprietor and demanded the cash in the drawer. Several persons on the street saw the act and raised such an outcry that Dorn ran away.

Later he again appeared and held up two farmers on their way to town. He then visted the local hotel and demanded his dinner. By this time several men had armed themselves with shotguns. The man was captured in a batch of woods by Harvey Sagers and two constables.

Lucetta Council, Daughters of Liberty, will meet tonight.

At Anytime,
In every Clime.
The Telephone's
The Thing.
For every day.
In Work or Play.
Its use will Comfort Bring.

The New York and New Jersey Telephone Company
160 Market Street
Newark, N. J.
Telephone 5010

CHARGES AGAINST KIELY

(Continued From Page 1.)

ment of the department that previous Boards had done.

The chairman was charged with the executive duties of the Board, and with the responsibility of keeping in touch with what was done in the department, and exercising a general supervision over its affairs. In this way, the chairman was brought immediately into very close relations with the Chief of Police and they having known each other for many years, these relations were unusually cordial from the start, and so continued during the first half of the year, notwithstanding frequent differences of opinion, resulting sometimes in sharp disagreements over certain of the changes insisted upon by the Board. These cordial relations were never broken until the Goff affair came to an issue. The Chief was clearly given to understand from the beginning that the Board would hold him personally responsible for the administration of the department, so as to avoid any possibility of a division of responsibility, and that the Board would support him as far as it could with propriety.

Kiely Says McCardell is "It."

Some two years before, the Chief of Police had talked at some length with Mr. Tyler, upon his then newly assumed duties as councilman, and expressed a desire to be the one to introduce him to Mr. McCardell and the other politicians, saying that it would make all the difference in the world if he could become acquainted with McCardell. In the right way, and that McCardell was the real power in Plainfield, and that without his good will no man could amount to much politically, and that he, Kiely, would like to be the one to bring about the meeting.

When the Saloon District Ordinance, so called, was under consideration by the present Council, Mayor Buckle stated to the chairman that his chief objection to the ordinance was that if passed it would prevent the granting of a license to John Goff, who, he said, had invested $15,000 in a building erected for that purpose on West Front street, near Clinton avenue. At the same time the Mayor admitted to the chairman of the Board that Goff had paid several hundred dollars to McCardell for the campaign fund, with the understanding that a license would be obtained from the Common Council. The chairman protested to the Mayor that the question of Goff and his private interests ought not to control the principle involved in the Saloon District Ordinance, and that Goff's having invested $18,000 in a building was no argument which should entitle him to a license, and that it was impudent effrontery for Goff to expect the Common Council of Plainfield to redeem the promise of Mr. McCardell, for which promise Goff had paid to McCardell a campaign contribution.

The Mayor replied that McCardell was wholly misunderstood by the chairman, and he asked Mr. Tyler to let him, the Mayor, introduce him to McCardell, and have McCardell take him to the Pond's Tool Works, where he was employed, and show him through and give him an opportunity to get acquainted with McCardell's men, so that he might appreciate the high moral influence that Mr. McCardell exercised over the men, and the great philanthropic work which he was doing.

These conversations are referred to to show the light in which Mr. McCardell is looked upon by certain of the executive officers of the City of Plainfield, including our chief magistrate, the Mayor, and the Chief of Police.

Kean's "Friendly" Aid.

By way of further illustrating Mr. McCardell's position and influence in Plainfield politics, it may be stated that a day or two after Mr. Goff's application to the Council for a saloon license had been refused, Mr. Hamilton Kean, a brother of the United States Senator, asked for an interview with the chairman in New York, and stated that he was interested in the refusal of Goff's application because George Seeber, of the Rising Sun Brewing Company, in Elizabeth, was a personal friend of his, and Seeber had appealed to him and that he merely desired an answer to the question whether Goff was likely to get his license or not. Mr. Tyler having stated that he was opposed to granting the license, Mr. Kean went further than his question, and insisted that there was still opportunity to offer in the Council a resolution to reconsider the action of the Council, which he deemed to be unfair in the extreme, inasmuch as he said Goff had always been a good Republican and not only had paid handsomely to the campaign fund the previous year, but had got the assurances of Mr. McCardell, whom he always believed was the recognized leader in that section of the town, that he was perfectly safe in going ahead with his building, and Mr. Kean thereupon exclaimed, "What's the matter with you people up there in Plainfield? Why don't you support your leader?"

Very early in the year complaints were made to members of the Board by residents in the neighborhood, that Goff was violating the liquor laws. As time went on, and nothing was done, these complaints increased, and protests were freely made that if the police did not know about it, everybody else did. The question was often asked of members of the Board, "Where are the police anyway?" and it became a not uncommon experience to hear the remark, that everybody knew it was a case of police protection due to political influence.

It was as long ago as January, three months before the meeting of the April Grand Jury, that the chairman of the Board protested to the Chief of Police that these rumors of Goff's illicit selling were so persistent as to require attention from the Police Department, and stated that the influences which were at work in Goff's favor were such as to make it most difficult for the Board to get the evidence which it would need, but that the Board was determined that the place should be closed, and wanted him to go right at it. This he promised to do, but suggested that the best way to accomplish the purpose was to get Mr. Hibbard, of the Safe Works, in that neighborhood and a newly elected member of the Common Council, to arrange with two of his employes to live in Goff's building and furnish them with the needed evidence.

Working Over Kiely's Head.

The chairman of the Police Board made an effort to get two men from Mr. Hibbard's shop, which Mr. Hibbard said was impracticable, and the Chief of Police then insisted that it would be impossible for him, in his conspicuous position as Chief of Police to do anything, unless the Board would furnish the witnesses, in which case he would bring the matter before the next Grand Jury. It was at the Board meeting on June 30, that the continuance of this attitude of indifference on the part of Chief Kiely elicited an indignant protest from the Board and he was informed that he must take steps to close Goff's place at once, or he would find himself in trouble. The seeming unwillingness of the Chief of Police to act, notwithstanding the accumulated evidence, was so in contrast with the spirit of one anxious to co-operate with the Board in its efforts to get to the bottom of the matter, that it became evident that whatever was to be done would have to be done over the head of the Chief of Police, and with all possible secrecy. It was arranged that a raid should be made upon Goff's place as soon as possible, by legally constituted authorities of the County, in such manner as would show at once whether the complaints of Goff's open violations of the law were true or not, and help the Board to discover, without further loss of time, whether Kiely was indeed playing false with them.

On Sunday evening, Sept. 3d, the raid was successfully made. Justice of the Peace Kelly with his constable from Elizabeth, Councilmen Bullock and Tyler and Officer Vanderweg composed the party. Officer Vanderweg was the only one who did not know where he was going, until he arrived at Goff's place, where he recived his instructions. They rang the bell, which was answered by John Goff himself. The outside vestibule doors were not locked. The inside door had a pane of clear glass in it through which he could have looked out to see who his callers were if he had thought to take the slightest precaution.

Mr. Goff did not hesitate to express his surprise that so shameful a thing should have been permitted. The fourteen convivial spirits within gave their names and addresses, falsely at first, but correctly when the found they were known to the officers. Samples of the liquid merchandise which was for sale were secured. Goff gave two bonds with sureties, and the visitors having taken what documentary evidence was found lying carelessly unprotected behind the bar, and counted the twelve odd dollars of change lying loosely on the counter, and returned it to Goff, retired.

Evidence Collected.

The papers which were secured, in form of accounts, receipted bills and the like, indicate that Goff was doing business at the rate of about 230 cases (of two dozen bottles of beer each) a month, obtaining his supplies partly from George Seeber, of the Rising Sun Brewing Co., his patron, but in large part also from the Eastern Bottling Co., in Plainfield, from the latter of whom he had purchased and paid for, as shown by the receipted bills, 50 cases of beer during July alone.

The room is large, with a high ceiling, and is said to be the most elaborately fitted up bar-room in the city. It was brightly lighted with electricity. The patrons who were found in the place on that rainy Sunday evening were sitting about the tables with glasses of beer in front of them, playing cards or otherwise amusing themselves. A piano served the musical accompaniment of a party of singers upstairs. Altogether the air of the place, even from the exterior before we entered, was so much more than suspicious that no passerby could have avoided an approximate guess as to the character of the place.

Immediately after the raid, as is credibly stated, the Mayor and Chief of Police were closeted with Mr. McCardell and a certain lawyer for several hours together, and a few days afterwards two letters were published in the papers, side by side, and both dated on the same day, one from the Mayor demanding an explanation from the Chief of Police with respect to the Goff raid, and the other the Chief's reply, stating that he had been gathering evidence to present to the October Grand Jury, having proceeded in this as in other cases along the general lines which had always been laid down for him by the Corporation Counsel and the County Prosecutor. This amounts to a defiance of the special order of the Board of Police, in this particular case.

Should Oppose Mayor's Act.

It is respectfully submitted that the attempt of the Mayor to transfer the control of the Police Department to a commission, of which Mr. McCardell is the four year member, upon the eve of an official hearing of these charges by the Common Council, should be opposed by such lawful means as the Common Council can demand.

Furthermore, if the act of the Legislature above mentioned shall be declared unconstitutional, all proceedings of this new commission would then be null and void, and would only prejudice the possibility of a proper investigation of the matter ultimately by the old Board. The above mentioned letter from the new commissioners requesting members of the Board of Police to put them in possession of such information as has been accumulated is at least partially confirmatory of the report that it is their desire to take some action upon the proposed charges without waiting for the Court's determination of the question as to whether they are a legally constituted body or not.

But aside from the foregoing, there is another point of view from which the public interest demands the attention of the Common Council to this matter. In one of the supplements to the original act of the Legislature providing for the appointment of Police Commissioners, it is provided that "the said Commissioners shall receive an annual salary, not exceeding $1,000, to be fixed and determined by the Common Council," and that the Board may appoint a clerk and fix his salary, which shall be raised and paid in the same manner as other employes of the department. Although the present incumbents of these offices may have volunteered to serve without pay, and to dispense with the services of a paid clerk, because of temporary public excitement over their appointment, if the Act under which the Board is appointed is declared unconstitutional, it will continue a part of our city government so long as the Act is unrepealed by the Legislature, and its member will according to the Act be entitled to be paid. With a complacent Common Council, the Mayor's action is very likely in the near future to bring with it the burden of these new salaries, which future Common Councils are authorized to fix at $4,000, beside the additional salary of the clerk.

Common Council's Duty.

It is respectfully submitted that it is the duty of the Common Council, by all lawful means to prevent, if possible, the saddling of this new and useless burden of taxation upon the city.

We respectfully recommend that this report be sent to the Corporation Counsel and that he be requested to facilitate an early final determination of the question whether the Act under which the said Police Commission is appointed is constitutional and the appointment of the said Police Commission thereunder, as the same has been accomplished, is binding upon the City of Plainfield; and if there is any probability that the proceedings now pending in Court involving said question, will not finally determine that question for the City of Plainfield, or that the interests and rights for the City of Plainfield will not otherwise be fully and fairly represented to the Court in said proceedings, then that the said Corporation Counsel be requested to initiate a proceeding in behalf of said city which will in speediest manner lead to such a determination and will fully protect the interests of the City and of the Common Council, not only ultimately, but also in the meantime.

Dated, Plainfield, N. J.,
October 24, 1905.

Respectfully submitted,
(Signed) WILLIAM S. TYLER,
WILLIAM STARR BULLOCK,
Committee on Police.

TO TEST LAW OF 1901.

Levy on Income of Judgment Debtors to Be Contested.

To test the validity of the law of 1901, providing for the levying by creditors upon the income of judgment debtors, Franklin W. Fort, counsel for John A. and Bruno Schaeffer, has secured a writ of certiorari from Chief Justice Gummere to review the action of Judge Skinner, in the Court of Common Pleas, granting an order for the arrest of the Schaeffers for contempt.

The Schaeffers were in partnership, and failed about ten years ago. The Murphey-Hardy Lumber Company obtained a judgment of about $90 against them, and began supplementary proceedings under the act of 1901. Judge Skinner directed that the Schaeffers should pay $5 a week from their income to pay the judgment and the costs of court, which they have never done. It was for this reason that Frederick F. Guild, representing the lumber company, applied for the order for their arrest. When it was granted Mr. Fort at once applied to the chief justice and secured the writ.

Still Deliberating.

The freeholders of Union and Somerset counties have not as yet determined upon a date for meeting to further consider the question of building a new bridge on West End avenue. It is expected that a meeting will be held within the next month.

THE TWELVE ACRE STORE.

HAHNE & CO.

BROAD, NEW AND HALSEY STS., NEWARK.

Be Sure and Come to the Great Hallowe'en Festival Next Tuesday Night.

Triplicate Silk Bargains

No. 1—Black Pongee, 24 inches, all silk, wear guaranteed, perfect in weave and color, for dresses or waists.

No. 2—Colored Taffetas, all silk, strong, bright cloths for suits, waists or foundations, all the plain and changeable colors.

No. 3—Chiffon Faille, imported grade in a complete line of evening shades, soft, firm quality.

75c and 69c Grades for 59c Yard.

Note—All on Bargain Table 2, for Thursday.

Children's Winter Garments, Dresses, Aprons and Coats.

You mothers should see our great assortment of Children's Coats in white and colors, various trimmings and styles.

Dresses—Children's Shepherd Plaid Dresses, Princess styles, straps, collars and cuffs, piped with red, fancy gilt buttons, thoroughly lined, sizes 2 to 4 years, value 1.25 ..... 98c

Aprons—Children's Aprons, Mother Hubbard and Bretelle styles, embroidery bibs and hemstitched ruffles, sizes 2 to 12 years, extra good, at 25c

Winter Housefurnishings.

Mrs. Potts' Smoothing Irons, 3 irons, 1 holder, 1 iron stand polished, reg. 85c, special... 63c

Covered Roasting Pans, made of smooth sheet iron; we carry a large line of them in all sizes, up from 25c

The "Universal" Food Chopper chops all kinds of food; now being demonstrated in our Model Kitchen. Prices 75c, 98c, 1.25 ..... 1.50

The Universal Bread Mixer, now being demonstrated in our Model Kitchen. Prices 2.00 to 2.50

The Universal Percolating Coffee Machine, now being demonstrated in our Model Kitchen. Prices up from 3.00

Ash Sifter—Covered, will fit over barrels, galvanized iron screen, well made, regular 59c, special 49c

Coal Hods—Full size, 15-inch, nicely japanned, good strong bottoms, reg. 25c, special... 17c

Chamber Pails—Japanned, assorted colors, good, strong and well made, regular 33c, special 25c

The "Universal" Cake Mixer—One of the most useful Universals on the market today. Can be seen demonstrated in our Model Kitchen, price 1.75

Coal Sieve—Square galvanized wire screen, two sizes, your choice 10c

Mason's Fruit Jars—Best annealed glass, every one warranted air tight, each 3c

School Voting Contest.

The following coupon, properly filled in with name of school, will also be accepted as one vote:

I vote to give the HAHNE & CO. NATURAL HISTORY SPECIMENS to
.....School
.....City or Town

MAIL ORDERS PROMPTLY FILLED.

HAHNE & CO., The Twelve Acre Store Newark.

Dower The Bride With Wiss Silverware.

Of all gifts destined to delight the bride, none quite compare with Silverware, and none receive more joyous welcome.

Reliable Silverware will give many years of service. Its artistic beauty will always be appreciated, and as an article of utility it is without a peer.

The Wiss Lines in Sterling and Best Plate have attained pre-eminence because of their superior excellence of design, quality and finish. Only the best products of the foremost makers are here. Variety of choice the greatest.

Wiss Prices are not extravagant. In fact, they are the lowest in the city, not alone in Silverware, but also for

Jewelery Cut Glass Cutlery

Wiss Optical Work Is Remarkably Accurate.

Our eye tests are made so carefully, so thoroughly, so minutely, so scientifically, that absolutely nothing can escape the searching eyes of the examiner.

The result of such preciseness and care is afterwards found in the superior satisfaction that Wiss glasses give. People who have almost despaired of their sight have had it restored to its former clearness by the use of Wiss Glasses—and all that is asked for such reliable work is a reasonable price. Investigate!

J. WISS & SONS,

683 Broad Street, Newark, N. J.

Genuine Bargains in Pianos AND ORGANS TAKEN IN EXCHANGE FOR The Celebrated Mathushek & Son

PATENT PARLOR GEM (Small) GRAND PIANO, in unprecedented favor by connoisseurs.
PATENT DUPLEX SOUNDING BOARD (cannot crack) UPRIGHT PIANOS, in various natural woods, artistic case designs and sizes.
SMALL UPRIGHT PIANOS for limited space.

SQUARE PIANOS—Rosewood	OCTAVES	WAS	NOW
Hines	7	$300	$20
Stodart	6½	$250	$15
2 Nunns & Clark	6¾	$350	$25
Barmore	6½	$300	$20
Seaburg & Peiffer	6	$300	$20
Grovesten & Truslom	6¾	$350	$10
Marshall & Traver	6	$300	$10
Senior & Dwight	6½	$350	$15
Brown & Munroe	6	$300	$15
Doane, Wing & Cushing	6¾	$300	$20
Rudolph & Koelble	6½	$350	$10
John Abbott	6	$300	$15
Chickering	7	$500	$50
ORGANS—Walnut.	STOPS		
Packard	8	$ 75	$15
Standard	8	$ 50	$10
Bridgeport	7	$ 50	$15
Smith American	11	$ 75	$25
Geo. Woods & Co	10	$100	$25
Mason & Hamlin	10	$100	$50
Fulper	10	$ 50	$15
Sterling	11	$ 75	$25
Kimball	10	$ 75	$25
Cornish	10	$ 50	$10
2 Prince Melodeons		$ 25	$ 5

Bargains—Desirable used Upright Pianos from $150; Squares from $15; and Organs from $10 upward.

These instruments have been returned from rent, exchanged and properly repaired. We offer only serviceable instruments.

TERMS THE LOWEST. LIBERAL DISCOUNT FOR CASH.

Mathushek & Son Piano Co., Manufacturers of Grand and Upright Pianos
FACTORY SALESROOMS: 810 WEST FRONT STREET, TELEPHONE 448-J, PLAINFIELD, N. J.

CARPETS.

MATTINGS. RGUS.

Special Sale of Portieres.

50 Sample Curtains, fine silk finished, goods all colors. Value 3.00 pair to 8.00 pair, yours to select at 75c to 2.98 each.

Our line of Lace Curtains, Swiss and Net goods is very interesting and prices right.

SHIRLEY & JOHNSTON, CORNER STORE, BABCOCK BUILDING.

BEDS AND BEDDING.

Harry K. Lister
161 North Ave.
Opp. Depot Tel. 503-J

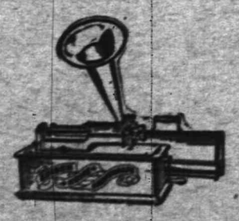

Victor Talking Machines.
Supplies for all makes.
Cash or Easy Terms

Edison Phonograph $10 to $50

Guns, Ammunition, Footballs and Supplies

PUTNAM & DeGRAW.

Men's Negligee Shirts with cuffs, at.....50c and 1.00
Hosiery for Ladies', Gents and Children.....10c up
Boys' Shirt and Blouse Waists, at.....25c and 45c
Outing Flannels and Flannelettes, at.....8c and 10c yd

Schreiner's PARK AVE. AND SECOND ST. PHARMACY

TELEPHONE 461 J.

To break up a cold and build up your system and appetite, take Schriener's Tasteless Cod Liver Oil. 75c pint bottle.
Lowney's Candies.

Giddes' Shoe Store

(SUCCESSORS TO JOHN H. DOANE.)

A full line of Women's, Children's, Men's, Boys and Youths' Shoes.
Also the Exclusive Agents for the "SOROSIS" SHOES.
Corner Front St. and Madison Avenue.
A. E. & A. L. Giddes, PROPRIETORS.

"D-lighto" THE DESSERT MAKER
Formerly Known as "Dessert"
"D-lighto" At All Grocers, 10 cts.
THE DESSERT MAKER

EDUCATIONAL.

THE :-Hartridge School-:
Kindergarten and Elementary Department
(for girls and boys.)
303 East Seventh Street.
Academic Department
(for girls only.)
107 and 109 West Seventh Street.
Gymnasium Classes at The Casino.
Pupils in each grade limited.
Application may be made to the Principal,
Miss Emelyn B. Hartridge,
10 10 1 mo 107 West Seventh Street.

ALBERT NAYLOR
TEACHER OF VIOLIN
436 East Fifth Street, Plainfield
BAND AND ORCHESTRA MUSIC FURNISHED.
"Telephone Connection."

The Plainfield Seminary re-opened Sept. 21
THIRTY-EIGHTH YEAR.
Principals { MISS KENYON. MISS ARNOLD.
8 14 2 mo

Plainfield Business College and Technical Institute
CITY BANK BUILDING Phone 471-W
Book-keeping, Shorthand and Typewriting, Mechanical Drawing, Telegraphy, Commercial Law Lectures, Elementary English. Seven instructors. Open day and evening. Come now.

TENTH SEASON.
Mr. Frederick F. Dawes,
Assistant Teacher with Mr. T. George Dodsworth, 12 East Forty-ninth St., New York.
Classes in Dancing and Polite Training AT SEMINARY HALL, PLAINFIELD,
commencing TUESDAY, OCTOBER 10, 1905.
9 21 2mos

PIANO INSTRUCTION
Miss Anna O. Marsh and Miss Minnie S. Marsh.
Virgil Clavier Method a specialty.
915 Madison Ave.

Drake Business College.
22 Years' Experience
In Bookkeeping, Shorthand and Typewriting. Quick methods. Best instruction.
Positions Secured.
'Phone 6 R. 112-114 East Front Street.

Mrs. H. S. Altai,
TEACHER OF THE PIANO,
Visits Plainfield on Fridays.
For particulars and reference, address 317 Jefferson Avenue, Elizabeth, N. J.

Interuction in Oil, Water Colors, China, Tapestry, etc.
MISS A. C. PHELPS,
Studio—Babcock Building.
Visitors welcome afternoons. 10 15 1m

LEAVE YOUR BLANKETS AND CURTAINS to be cleaned with KELLER,
125 Park Avenue,
over summer. Will be better attended to than in the rush season.

NOTICE!

"In behalf of your proprietary article called AZIENZA CREAM, as a remedy for diseases of the skin, I desire to add my appreciation of its wonderful properties as a cure in a case of Bone Tumor or Abscess of my groin, growth on my husband's back, which I have cured in less than five weeks time by constant application, and now it is as well as any part of his body. It was cut out once by a specialist and had again grown to a large size, was as hard as a bone and of a very dark purple color. The AZIENZA at once allayed the pain and began to soften it, and in less than eight days, by my pressure upon it, suddenly to my surprise it discharged a quantity of pus, impregnated with a hard, cheesy substance. I kept it open and cleansed it as it discharged and every day would dress it with a plaster of AZIENZA CREAM, until it was entirely healed up. I cannot speak too highly of AZIENZA CREAM and its merits. For inquiry regarding this case you may apply Mr. and Mrs. James, Embury Ave., care Hiller, Ocean Grove, N. J. Signed, July 12, 1905: Mrs. C. W. James, Mr. C. W. James." Leading Druggists, 25c-50c

HENRY MEHRTENS,
The Manufacturing Confectioner.
Pure Home-made Candies, Chocolates and Bon Bons fresh daily. Cold drinks of all kinds. Crushed Fruits. Ice Cream and Water Ices. Orders delivered promptly.
Telephone. 131 East Front St.

Seaman Williams,
Mason—Contractor—Builder
32 Sandford Ave. 'Phone 343-J

House and Two Lots For Sale
97 Grandview Ave.
REASONABLE.
FRED J. HUFF, ATTORNEY
204 WEST FRONT ST.

PLUMBERS—TINNERS.
Sewer and Water Connections a Specialty. Tin Leader Work and Roofs Receive Prompt Attention.
MOTTLEY & SPRAGUE,
Drop us postal if you need us.
111 Madison Ave.

Private Growth Coffee
Special at 25c. per lb.
Extra Quality Guaranteed.
Grocer—W. W. WILSON—Butcher
816-820 W. Third St., and Clinton Ave., Plainfield, N. J.

HENRY A. VOEHL,
dealer in
Bread, Pies and Cakes.
Goods delivered to all parts of the city Free of Charge.
84 SOMERSET STREET.

THE DAILY PRESS.

Home News. Independent in Politics.

A. L. FORCE, Editor and Proprietor.

Published Daily, except Sunday, at 3 p. m.

166 North Avenue. Telephone 61.

Two cents a copy. Ten cents a week. $5.00 a year in advance. Delivered by carrier or by mail. No extra charge for papers mailed to points in the U. S. and Canada.

The Daily Press has the most complete carrier and mail service of any paper in the metropolitan district.

Any subscriber failing to receive a single issue will confer a favor by notifying the business office.

Advertising rates mailed on application.

Copy for Change of Advertisements to ensure change the same day must be at the office by 9 a. m.

Plainfield, N. J., October 25, 1905.

Both startling and serious are the charges lodged against Chief Kiely in the councilmanic police committee's report. Their nature is so grave that an investigation should be begun at once to ascertain the truth or falsity of what Messrs. Tyler and Bullock have had spread upon the official records of the Common Council. These two men constitute a majority of the councilmanic committee and, aside from the fact that they are reputable citizens, this is sufficient to command serious attention for their report. Not only is Chief Kiely placed in an unenviable light by their damaging statements and insinuations concerning his conduct of police affairs and of himself personally, but others need vindication as well. Factory Inspector Andrew McCardell, a member of the new police commission and one of the Republican organization leaders, is made the object of an attack which calls for proof for the good name of the city if not in justice to the man accused. In addition, Mayor Buckle is arraigned in no pleasant way, he being held partially responsible for the alleged condition of affairs in the department in question. The free American people and the law of the land happily do not hold a man guilty until he is adjudged so. They are willing to give him a clean bill of character unless and until a court of record decides against him. Chief Kiely, it should be remembered, has performed unusually creditable work in his official position, and today he is held in high regard by fellow heads of police departments in the East. These charges, if true, serious affect his official as well as his private reputation. The same is true as respects both Mayor Buckle and Police Commissioner McCardell. Therefore, it is the duty of everyone to "suspend judgment" until the result of a proper investigation in the courts, or otherwise, is made known.

"Who steals my purse steal trash;
'tis something, nothing;
'Twas mine, 'tis his, and has been
the slave to thousands;
But he that filches from me my good
name
Robs me of that which not enriches
him,
And makes me poor, indeed."

The statement of Chief Kiely's counsel, published on the first page today, to the effect that an action will be begun in the courts to obtain a vindication from the serious charges made by Councilmen Bullock and Tyler, is encouraging for it will bring to light what merit there is in the allegations. But this should be apart from the city's connection with the affair. So far as an action for libel is concerned, that is purely between the accusers and the men under fire. What the city has to do with, is to rid itself of the stigma that the chief is not the sort of man to be at the head of the police department and that Andrew McCardell is not a proper person to be an officer of the municipality. The Common Council, co-operating with the Mayor, should lose no time in having the charges investigated. And the investigation should be a thorough one.

ASPHYXIATED IN A HOTEL.

Young Man Found Dead in Bed—Gas Turned On.

Red Bank, Oct. 25.—Joseph Ruf, son of William Ruf, of Manasquan, was found dead in bed at the Union Hotel yesterday morning, his death having been caused by suffocation by illuminating gas. Ruf, who was twenty-one years old, came to Red Bank last Thursday and secured employment in a furniture store. He boarded at the hotel. Early yesterday Theodore Morris, another boarder at the hotel, who occupies an adjoining room, was awakened by the odor of gas.

Ruf's door was locked and it was found necessary to break the door down. The lifeless body lay in bed and the gas issued from a burner, which was only partly turned on.

American Steam Laundry

H. W. Marshall, Proprietor

122 East Front Street

Lace Curtains from 40 cents per pair up. We handle them carefully and return promptly.

Collars and Cuffs 2 cents each.

Our wagons are painted GREEN.

CLASS '08 WINS P. H. S. ANNUAL FIELD MEET

ALL THE EVENTS CLOSELY CONTESTED AND NEW RECORDS MADE.

Class '08 of the Plainfield High School won the honor at the annual outdoor field meet of the P. H. S. A. A. at the Driving Park yesterday afternoon. The members comprising its team secured a total of forty-seven points. The meet was one of the best the association has conducted in years and was witnessed by a large crowd of students and others. The result of the events was as follows:

110-yard dash—Horace Vail, 1st; Chauncey Murphy, 2d; Samuel Reed, 3d. Time—11 1-5 seconds.

Running broad jump—Chauncey Murphy, 1st; Philip Smith, 2d; Joseph Jones, 3d. Distance—17 feet 1 inch.

Shot put—Paul Collier, 1st; Samuel Reid, 2d; Stuart Freeman, 3d. Distance— 34 feet 4 inches.

220-yard dash—Horace Vail, 1st; Chauncey Murphy, 2d; Joseph Jones, 3d. Time—24 seconds.

Running high jump—Stuart Freeman, 1st; Plulik Swrwdkdwdkdwman, 1st; Philip Smith, 2d; Howard Freeman, 3d. Height—4 feet 7 inches.

440-yard run—Malcolm Davis, 1st; Joseph Jones, 2d; Gideon Fountain, 3d. Time—59 3-5 seconds.

60-yard dash (for boys under 16 years of age)—Howard Freeman, 1st; Edgar Freeman, 2d; Clyde Doane, 3d. Time—7 1-2 seconds.

Hammer throw—Paul Collier, 1st; Philip Smith, 2d; Stuart Freeman, 3d. Distance—65 feet 1 inch.

880-yard run—Malcolm Davis, 1st; Louis DeBrugard, 2d; Stuart Freeman, 3d. Time—2 minutes 23 3-5 seconds.

Pole vault—Leslie Palmer, 1st; Philip Smith, 2d; Hudson Burr, 3d. Height—8 feet 1 inch.

Tug of war—First round, '08 beat '09; '07 beat '06; consolation round, '06 beat '09; final round, '07 beat '08. Standing—'07, 1st; '08, 2d; '06, 3d; '09, 4th.

'06 team was composed of Leslie Palmer, Malcolm Davis, Arthur Whitney, Stuart Freeman, Ben Herman and Joseph Gavett, Jr. '07 team was composed of Weston Gavett, Joshua Loizeaux, Robert Kyte, Fred Smith, Samuel Reid and William Douglass. '09 team was composed of Gideon and Guion Fountain, William Briggs, David Thickstun, H. De Brugard, E. H. Bogardus, Jr. '08 was composed of Jno. Lynas, Bert Leggett, Horace Vail, Edward Hayman, Chauncey Murphy and Fred Reed.

The meet was to decide the class champions and individual champions. The standing by classes in points is as follows:

'08—47 points; first place.
'06—36 points; second place.
'07—15 points; third place.
'09—1 point; fourth place.

Individual honors won by Smith, '08. Entire standing as follows:

Smith, '08, 12 points; Murphy, '08, 11 points; Vail, '08; Collier, '08; Davis, '06, 10 points each; S. Freeman, '06, 8 points; H. Freeman, '06, 6 points; Jones, '06, 5 points; Palmer, '06, 5 points; Reed, '07, 4 points; L. De Brigard, '07, 3 points; Burr, '06; Doane, '08; Gideon Fountain, '07, 1 point each.

Prizes for the meet were given by the Daily Press and other papers.

Exceedingly good time was made in the 440 and 880-yard runs, and an unusually good height was reached in the pole vault.

Paul Collier was unable to enter anything after the shot put because of stepping on a nail and cutting a big gash in his foot.

The officials were: Referee—Mr. Best. Starter—Howard Craig. Timer—Dewe Smalley. Judge—Charles A. Boardman, physical director of the Y. M. C. A.

CHRISTIAN FIELD.

Under the auspices of the Mission Study Class of the Congregational church a meeting will be held Friday afternoon at the home of Mrs. Van Alstyne, 730 Watchung avenue.

The Junior Christian Endeavor Society of the Congregational church will meet tomorrow afternoon at 3:45 o'clock. Rev. C. L. Goodrich will attend and make a short address.

The Women's Foreign Missionary Society of the First M. E. church met in Vincent chapel, yesterday afternoon and discussed the subject of "Women's Work for Women in Japan."

The Men's Club of the First Presbyterian church will meet tonight after the prayer meeting, for the election of officers and transaction of other business in preparation for the winter's programme.

Metropolitan Preachers.

A series of sermons by metropolitan preachers will be given soon in All Souls' church, Park avenue, near Seventh street. The course will be opened Sunday evening, November 5, by Rev. Dr. Minot Judson Savage, of the Church of the Messiah, New York. The other ministers to speak on the successive Sunday evenings will be announced later. The great favor with which Dr. Savage was received when last in this city, it is believed, will make him doubly welcome now.

A Change of Weather

means a change of Underwear. Ours the place to get the same.
No better or more varied assortment anywhere. Always the best values for a given price.

FOR THE CHILDREN.

Infants' Ribbed Merino Vests, open down front ..... 25c and 35c
Infants' Lambs' Wool Ribbed Vests 50c
Ruben's Ribbed Wool Wrappers 50c
Misses' Suisse Ribbed Underwear 25c
Boys' extra good Fleece Lined Garments, each .. 25c
Superfine Camels' Hair and White Wool Undergarments for Children. Prices vary from 50c to 1.00, according to size.
The "Arnold" Knit Specialties for Children, consisting of Ribbed Vests, Ribbed Bands, Nightgowns, Sleeping Garments, Bed Slippers, Flannelette Wrappers, Bath Blankets, etc.

FOR THE LADIES.

Extra good value in 25c Ribbed Garments in both Medium and Winter Weight Vests with long or short sleeves.
An odd case of 40 dozen Wool Ribbed Vests at 50c each (no pants to match). Goods are worth 75c each.
Beautiful Suisse Ribbed Garments at, each 1.00
Ribbed Merino Combination Suits at 1.25, 1.98, 2.98, 3.75, 5.98
Root's Camels' Hair Garments for rheumatic subjects 1.50. Same grade comes in white also.
Ribbed Corset Covers, with long or short sleeves, with shirred neck ..... 25c and 50c
Fine Wool Ribbed Corset Covers 1.00

FOR THE MEN.

"Utica" Fleece Ribbed Garments, the sale of which we control in this city. These garments are very elastic, warmly fleeced, full sized and perfect fitting. Ideal garments for men who can't wear wool. Price, each 50c
At 1.00—Root's "Tivoli" Camels' Hair Garments, made of selected materials and made right.
"Roots" Natural Gray Garments, slightly heavier than above, and contain a larger per cent. of wool, 1.25 each. Double breasted shirts, cost 1.50.
"Valley Cashmere," a combination of pure Australian wool and camels' hair, delightfully soft, pleasant garments and warm withal. Price 1.50
Heavy Camels' Hair Garments, with wool fleece. These are extra heavy and very warm. Garments that commend themselves on sight to those who desire a combination of warmth and comfort. Price, each 2.00
Medium weight Merino Garments 50c
Medium weight garments made of fine Australian wool, each 1.00
Extra fine medium weight Lambs' Wool Garments, Made by the American Hosiery Co., each 1.50

Silver Plated Ware at Half Price

Genuine "Rogers" Triple Plate.

Each in a fancy lined box. Buy them now and save them for Holiday Gifts.

SOUP LADLES,	regular price,	1.98,	Sale	Price	- -	98c
COLD MEAT FORKS	" "	.98,	"	"	- -	48c
PIE KNIVES	" "	1.25,	"	"	- -	69c
GRAVY LADLES	" "	.98,	"	"	- -	59c
BERRY SPOONS	" "	1.48,	"	"	- -	78c

Bedding Departm't

Hair Mattresses renovated and made over, equal to new, in an absolutely sanitary workshop, by experienced workmen.

Sale of Couches

Reg. 6.50 Couches at 4.25
Reg. 9.50 Couches at 6.98
Reg. 8.00 Couches at 5.98
Reg. 10.50 Couches at 7.98
Reg. 12.50 Couches at 9.25
Reg. 15.00 Couches at 10.98
Reg. 16.50 Couches at 12.98

At the Bakery.

Now on sale.

Home Made Crullers, 12c per dozen
Home Made Mince Pies, made from home made mince meat, ... 25c
The kind mother used to make.

WOODHULL & MARTIN'S

STORAGE VAULTS

For Large Trunks, Boxes, Valuable Packages, etc., etc.

SAFE DEPOSIT BOXES

OF ALL SIZES.

ABSOLUTE SECURITY PROVIDED.

CITY NATIONAL BANK.

Make Your Surplus Cash Earn

4 Per Cent Interest

By Depositing It In The Savings Department of the

First National Bank.

Deposits Made Now Will Draw Interest From

November 1st.

Y.M.C.A. COURSE

Monday, October 30, 8 p. m.,
DeWitt Miller,
"Reveries of a Bachelor."
VanEps Brothers and MacClymont,
Banjo and Mandolin Selections.
Single admission 35 cents. Course ticket with reserved seat for 4 entertainments $2.50
Diagram at Hodge's Pharmacy. 10 24 6

SEE CROMWELL.

Spectacular Entertainment at
HOPE CHAPEL
November 6, 7, 8.
ARTISTIC,
THRILLING,
INSTRUCTIVE.
Reserved seats 50c and $1.00. On sale at Armstrong's Pharmacy. 10 23 12

CHRYSANTHEMUMS

STANLEY,
144 North Ave. Phone 398-L

FOR SALE

Pair black horses and eight good driving horses.

Jackson's Sales Stables,
Somerset St. 'Phone 395-L

Accident Registration and $1,000 Accident Insurance $1 per year.

E. E. NELSON.
First National Bank Building.

CANARY BIRDS.

Strong, healthy, young singers. Guaranteed. Also cages, seed, etc. THEO. KURZHALS, Barber, 110 West Second St.

New Plainfield Theatre

Plainfield's First Modern and Perfect Play House.
W. J. COUNIHAN - - MANAGER.

Nex Thursday, October 26th
The Distinguished Society Favorite
GRACE GEORGE
in Wm. A. Brady's production
"The Marriage of William Ashe,"
by Mr. Humphrys Ward.
Dramatized by Margaret Mayo.
Prices—25c, 50c, 75c, 1.00, 1.50.

Friday Night, October 27th
GIRLS MUSIC LAUGHTER
RICHARD CARLE
presents himself in
"The Mayor of Tokio."
Prices—25c, 50c, 75c, 1.00, 1.50.

Sat., Oct. 28—Matinee and Night.
The Rural Comedy Drama,
ONE NIGHT IN JUNE.
A companion play to York State Folks.
Bargain Matinee Saturday—25c, 35c.
Night—25c, 35c, 50c and 75c.

Imported
Domestic Clear Havana
Seed Havana

CIGARS

Turkish Cigarettes
Pipes and High-grade Smoking Mixtures

KIRCH'S,
120 NORTH AVENUE.
TELEPHONE 487-J.

Auction Sale

of Trotting Stock, Carriages and Road Horses,

AT PLAINFIELD DRIVING PARK,

Tuesday, Oct. 31,

COMMENCING AT 10 O'CLOCK.

J. W. Johnson, Plainfield, consigns his breeding, stud, carriage and road horses, including stallions, broodmares, horses with records and young stock, the latter mainly by Woven Wind, 2.21¼, and Sidnut, 2.25¼.

W. N. Burgess, Flemington, N. J., consigns nearly 20 head, some with records, most of which are by Lynne Bel, 2.19¾. Other consignments noticed in later issue.

Peter C. Kellogg Co.,
10 19 td 107 John St., N. Y.

The Crop Prospects Are Fine, But the Trade Prospects -:-AT PECK'S-:- Are Finer.

ONE OF THE MISTAKES

that many people make, is that of not saving money. Save only a little, perhaps, but save some regularly. It will soon grow to a large amount with 3½ per cent. interest added.

DIME SAVINGS INSTITUTION

Men's and Boys' Fall and Winter Suits and Overcoats.

If you know and appreciate quality, style and true economy, do not miss these great bargains.

Men's $10.00 Suits at $6.90—Every garment is modelled along the lines most approved by fashion in all the very newest Fall mixtures of cassimeres, cheviots and tweeds. Special at **$6.90**

Men's $15.00 Dress Suits at $9.90—Pure worsted suits, in all the very newest shades and patterns in stripes, plaids and mixtures, cut and made equal to custom made garments, hand made throughout. Regular $15.00 suits. Special at **$9.90**

Men's Top Coats at $7.50—In all the handsome and most popular shades of tan and gray coverts, all sizes. Special at **$7.50**

Men's Winter Overcoats at $6.90—Cut long and loose, made of all the smartest and most desirable materials and trimmed in the best possible manner. Special at **$6.90**

Cravenette and Rain Coats—The proper coat for dry or wet weather, in all the very latest plain and mixed colors. Special at **$8.50**

New York Clothing Co.,
202-204 W. Front St. M. Weinberger, Mgr. Plainfield.

Don't Have Wet Feet

When you can buy **Rubber Goods** at the prices quoted below. I purchased a large stock of these goods just before the rise in the wholesale market and will give the advantage to you while they last. Come and get a bargain.

Men's Storm King Boots. Regular $4.00, now $3.25
Men's Short Boots. Regular $3.25, now $2.65
Boys' Storm King Boots. Regular $3.50, sizes from 3 to 6, now .. $2.75
Youths' Storm King Boots. Sizes from 11 to 2, reg. $2 50, now .. $2.00
Ladies' Storm Rubbers. Regular 65c, now 50c
Ladies' Sandals. Sizes 2½ to 8, regular 50c, now 40c
Misses' Storm Rubbers. Sizes 11 to 2 ..... 45c
Child's Storm Rubbers. Sizes 4 to 10½ 35c
Men's Sandals, 6 to 11 ..... 55c
Boys' Rubbers, sizes 3 to 6 ..... 50c
Youths' Rubbers. Sizes 11 to 2 ..... 45c

M. Abrams, 229-233 W. Front Street Plainfield, N. J.

I. H. BOEHM

109-111-113 W. FRONT ST. 126 PARK AVE. Tel. 688-J

SPECIAL THIS WEEK.

7½c—1,000 yards of Extra Heavy Outing Flannel, all neat and desirable patterns, regular value 10c yard.

MILLINERY—This department is always new and up-to-date. We always show the newest and most up-to-date styles. All from our workrooms.

Our Hats are always the most stylish, sure to please, and our prices lower than elsewhere.

HATS TRIMMED FREE. HATS TRIMMED FREE.

MEN'S FURNISHINGS—Our aim is to keep this department up to date, so as to please all of our customers.

49c—100 Men's Negligee Shirts—Made of good strong quality Oxford cheviot. These shirts are impossible to duplicate elsewhere at the price we offer them at—49c.

Roots' Tivoli Standard Underwear—These goods are recognized by all as being the best offered for the money. We carry them in all weights and sizes.

50c—Men's Coat Shirts—A new and elegant line in very desirable patterns.

USE PRESS WANT ADS.

JUDGE FOR YOURSELF.

Which is Better — Try An Experiment or Profit by a Plainfield Citizen's Experience.

Something new is an experiment.

Must be proved to be as represented.

The statement of a manufacturer is not convincing proof of merit.

But the endorsement of friends is.

Now supposing you had a bad back,

A Lame, Weak or Aching one,

Would you experiment on it?

You will read of many so-called cures.

Endorsed by strangers from far-away places.

It's different when the endorsement comes from home.

Easy to prove local testimony.

Home endorsement is the proof that backs every box of Doan's Kidney Pills.

Read this case:

Mrs. Julia Molloy, of 740 West Front street, Plainfield, N. J., says: "Many so-called cures for backache and kidney disease have been taken by me, but no medicine ever stopped my aches and pains until I began using Doan's Kidney Pills, procured at Randolph's pharmacy. I took the pills according to directions, and found before finishing the first box that they were far more healing and brought even more relief from backache than their owners claim for them. I continued with the treatment and was cured, and now do not suffer from aches or pains or kidney troubles."

For sale by all dealers. Price 50 cents. Foster-Milburn Co., Buffalo, New York, sole agents for the United States.

Remember the name—Doan's—and take no other.

CLOSED PORTALS.

Plainfield Lodge, No. 885, B. P. O. E., will have several matters of importance to discuss at the meeting tonight.

The entered apprentice degree was conferred upon two candidates at the regular communication of Anchor Lodge, No. 149, F. and A. M., last night.

GRIGGS ON EMERSON.

Fifth of the "Moral Leaders" Lectures at Vincent Chapel.

As pleasing as ever, Prof. Griggs gave his fifth lecture in the moral leaders series at Vincent chapel last night. Emerson was his subject.

Prof. Griggs' appreciation of the philosopher was sympathetic and brilliant. It was enjoyed by an audience that was no smaller than usual in spite of the wet streets and drizzling rain.

The lecturer dwelt on Emerson's liberality of mind. Like Socrates, Emerson was an unofficial public servant, and as self-sacrificing in his self-appointed task.

Next Tuesday Prof. Griggs will close his series with Tolstoi as his subject. It will be interesting to note his views on contemporaneous moral and philosophic thought.

P. O. INSPECTOR HERE.

Visits Postoffice and Rural Delivery Routes.

Postoffice Inspector William J. Mehary has been in this city during the past two days making a thorough inspection of the local postoffice and the rural free delivery routes. It is just a year since the postoffice was checked up and an inspection made and Mr. Mehary reports conditions to be entirely satisfactory.

After completing the work at the postoffice, he made a trip over the free delivery routes and found conditions to be equally satisfactory. He complimented Postmaster Bird for the excellent showing of the office and the various reports compiled by the clerks.

In the City Court.

In the city court, this morning, Foster Sprague, arrested for drunkenness and disorderly conduct, was fined $3. Michael Thornton, of nowhere in particular, charged with vagrancy, was given thirty days straight.

—White Label canned goods have only to be tried once to assert their superiority over all others. They are carefully selected and packed scientifically. Neuman Brothers sell them.

"White Pine and Tar" Cough Syrup.

The sudden change in the weather is apt to cause many colds. "White Pine and Tar" Cough Syrup is a

Valuable Remedy

to have in your home at all times—especially now.

It cures coughs, colds, hoarseness, bronchial inflamation and loss of voice.

Agent for Huyler's Candies.

L. W. RANDOLPH.
The City Pharmacy,
143 West Front St.

45 YEARS ESTABLISHED.

Scheuer & Sons Celebrate Anniversary Today.

Today S. Scheuer & Sons, the well known grocers, are celebrating the forty-fifth anniversary of the founding of the business in New Jersey, and it marks an important epoch in the history of this firm. It was just forty-five years ago that Simon Scheuer opened a small store in the Kremlin building, Newark, and from that small beginning the firm today has thirty stores throughout New Jersey, including the one in this city conducted by S. Scheuer & Co., and of which Moses Schloss is the manager.

There are seven stores in Newark, one each in Orange, South Orange, Summit, Bloomfield, Harrison, Hackensack, Easton, Pa., Wilmington, Del., Worcester, Mass., New Brunswick, Somerville and Plainfield. The firm has built up this enormous trade on the principles of fair dealing and the fact that if any purchase was not satisfactory money would be refunded.

It was ten years ago that the local store was opened in the Martine building on West Front street. The business increased to such an extent that a few years later the building now occupied by the firm was purchased and possession taken two years ago. The firm has one of the best grocery and meat markets in the State and enjoys the confidence of the public.

Nugent Here Tomorrow.

Edward Nugent, Democratic candidate for State Senator, will be in town tomorrow, and at noon will speak to the men employed in the Pond Tool Works. Mr. Nugent will speak from an improvised platform in South Second street, at the entrance to the shops, and will briefly explain his position on the important issues of the campaign. It is possible he will also speak at a noonday meeting near the Potter Press Company's works.

—Daily Press want ads. pay.

—More than likely yours eyes are the cause of your headache. Consult Stiles & Co., eye specialists, at 105 East Front street, tomrrow, Thursday. Free examination.

Warning to Public.

Residents of Plainfield are warned to exercise the greatest precaution in keeping their doors carefully bolted and barred. This is the season of the year when "second story men" are active and carelessness might result in a loss of property. The police should be at once notified if suspicious characters are seen loitering about houses.

P. S. KIELY,
Chief of Police.

Grand Republican Ratification and Mass Meeting

to be held at the

New Plainfield Theatre

Wednesday Evening November 1st

at eight o'clock.

Hon. John Kean

Hon. Charles N. Fowler

Hon. E. R. Ackerman

and all other Republican Candidates will be present and speak.

Seats reserved for ladies

Concert at 7:30

Come one, come all

Large assortment pictures very appropriate to passe partout for Christmas presents. Head studies, scenery, etc., 5c. to 10c. each. Thomas Henry Stafford, 125 East Front, over Van-Arsdale's. 10 17 12

A. M. RUNYON & SON, UNDERTAKERS.
402 Park Avenue. Telephone No. 40.
Office open day and night.
Office of Hillside Cemetery,
New York Office—50 Great Jones Street, Tel. call, 3348-Spring.
New Yor Embalmers License—1220.
New York Registered Licensed Undertaker No. 315.

Established 1872.
P. CASEY & SON.
UNDERTAKERS AND EMBALMERS.
Office, 116 Park Ave. Res., 417 W. Third St.
Office Open Day and Night. Tel. 264-R.

GEO. W. COLE.
UNDERTAKER AND EMBALMER.
200 West Second St. Telephone 153.
OFFICE OPEN DAY AND NIGHT.

Townsend's Granite Works,
Fourth and Richmond Streets,
Tel., call 2274. Westfield Trolley passes my office.

IT'S WHAT YOU SAVE

That makes you rich and if you are alive to your own interest you'll find you save money by trading here. Other people do. Why not you?

FRUIT—Some home-grown, some from California and Florida and some imported. Delightful in flavor.

VEGETABLES—All that the garden affords—fresh every day.

GROCERIES—Only the best handled by us.

BUTTER—Just a taste, and you will have no other.

TEA—Formosa, Oolong—delicious for iced drinks.

COFFEE—Warranted fresh and fresh ground. Quality unequaled.

Neuman Bros.

Watchung Avenue and Fifth St.

T. A. MOORE.
UNDERTAKER AND EMBALMER
Office—508 Watchung Ave. Telephone
Residence—503 LaGrande Ave. 461-J.
New York Office, 27 Great Jones St.
Telephone Call, 2249-Spring.
OFFICE OPEN DAY AND NIGHT.

L. L. MANNING & SON,
STEAM GRANITE WORKS.
Corner Central Avenue and West Front Street.
Opposite First Baptist Church.

Classified Advertisements

Rates for advertisements under this heading one cent a word for first insertion, one half a cent a word for consecutive insertions of the same advertisement running for less than one month; one month, fifty cents a line (6 words to a line); double rate for advertisements set in capitals.

No advertisements received for less than ten cents.

Copy for deaths and marriage notices and classified advertising accepted up to 2 p. m.

THE DAILY PRESS is not at liberty to give any information regarding advertisements that require an address in care of this office. Persons answering these ads. should mail or leave answers as stated in advertisements.

Real Estate Agents.

NEW real estate operator; city residences for sale and exchange; big bargains in farms, 7 to 260 acres. E. E. Nelson, First National Bank building. 10 6 tf

THOSE desiring to own a farm should consult one who has been selling farms for years, and he is yours truly, William Henry Rogers, 136 Park avenue, Plainfield; telephone 44. 10 3 tf

Help Wanted.

EXPERIENCED chambermaid and waitress (white). 1060 Central avenue. 10 19 tf

WANTED—Good man and woman for country place; good wages for good help; no children. Box 21, Press. 10 24 3

WANTED—Competent girl for general housework; no washing. Mrs. Schuyler, 319 East Seventh St. 10 24 tf

UNION painters wanted. George Larsen, 31 Sussex street, Westfield. 10 23 3

WANTED—A competent girl for general housework. 532 Belvidere avenue. 10 18 tf

WANTED—White girl for general housework. 166 Grove St. 10 23 3

WANTED — Girl for general housework; small family. 918 Union street. 10 25 3

WANTED—Five boys to learn plumbing and steam-fitting. Apply No. 187 North Ave. 10 25 tf

WANTED—A competent woman to do washing the first of the week, Mondays if possible. Call at 91 Rockview avenue. 10 25 3

BOY wanted at the Paris, 214 West Front street.

WANTED—Boy to work at the plumbing business. I. L. McVoy & Sons, 305 East Front St. 10 25 2

WANTED—A cook and waitress, with reference. Call at 404 West Seventh street. 10 25 3

WANTED—White cook and laundress; small family; wages $25; spend two months in New York. Address Z. Z., Press office.

WANTED—Capable white or colored man, single; for horse, cow and garden; references. Apply evenings, 752 West Seventh St.

WANTED—In a private family, by the day, a woman that understands making over furs. Address "M.," this office.

WANTED—White girl as cook and laundress; small family; references required. Call 749 Belvidere avenue.

WANTED—Woman to wait on elderly lady. 515 Park Ave. 10 25 3

WANTED—Butcher; must be good delivery clerk and salesman. Inquire 131 West Front St. 10 25 2

WANTED—First-class laundress for Monday or Tuesday. Aply 515 Grant avenue. 10 25 3

WANTED—Good washwoman one day every week. Address Washwoman, care Press.

Help Wanted.

WANTED—November 8, capable girl for general housework, in small family; white preferred; references required. Address J. G. F., care Press. 10 25 3

CARPENTERS WANTED. Wyman & Haberle, 404 East Front St. 10 25 3

BOY WANTED. F. M. Master, 430 Watchung avenue.

SINGER—BARITONE SOLOIST; GOOD READER; EXPERIENCED; FOR MIXED QUARTETTE; LOCAL CHURCH; STATE SALARY EXPECTED. ADDRESS ORGANIST, CARE DAILY PRESS. 10 24 3

WANTED—At once, competent dry goods salesman. Woodhull & Martin. 10 11 tf

GIRL for general housework; small family; good wages for a good girl. Call evenings, 447 West Seventh street. 10 19 tf

WANTED—Competent white girl for general housework. No. 134 East Ninth street. 10 19 6

Rooms and Board.

FURNISHED rooms with board; also table board. 48 Craig place. 10 17 1mo

PEOPLE looking for board are invited to call at 1103 Putnam avenue; seven rooms; newly decorated and cleaned; to rent with first-class board. 10 17 1mo

GOOD accommodations; low rates. Boyce's Hotel, 97 Somerset street. 10 16 1mo

FURNISHED rooms, with board; also table board at 219 E. Fifth St. tf

Lost and Found.

LOST—Alligator skin pocketbook, on Somerset street, between No. 320 and Herrman's Pond. Finder please notify P. H. A., No. 320 Somerset St. Suitable reward. 10 25 2

LOST—Two sets of plans. Reward if returned to this office. 10 24 3

For Sale.

FOR SALE—New Ithaca Hammerless gun. 224 Evona Ave. 10 24 3

A LIGHT four passenger wagon in good order. Stable, 144 Crescent avenue. 10 23 3

OLD PAPERS for sale; put up in packages of 100 copies for 10c. Apply at this office. 6 7 tf

FOR SALE—Good Jersey cow; handsome folding bed; 30 chickens; some manure; must be sold on account of removal. McGuire, 834 South Second St. 10 25 2 w f

FOR SALE—Great bargain; a wheel-chair; never used; all improvements. See at Woodhull & Martin's. 10 3 tf

GET A BARGAIN—New 11 room house, all improvements, steam heat hardwood floors. W. H. Abbott, North avenue. 8 11 tf

FOR SALE—Four ten room houses; all improvements; 6 minutes' walk from depot; will guarantee 7 per cent. net income for five years. F. M. Bacon, 209 North avenue. 8 26 tf

FOR SALE OR TO LET—No. 19 Sycamore avenue, house has nine rooms, water, gas and furnace; will sell cheap and on easy terms. Geo. F. Brown, 94 Somerset St. 10 23 6 c

$95.00 BUYS elegant upright piano; nearly new; left on storage; party needs money; Steinway; great bargain. Hadley's, 315 West Front street. 10 24 3

FOR SALE—Grapevines, blackcaps, blackberry and strawberry plants; horse, wagon, farming implements, etc. Randolph road and Park avenue. 10 5 1mo

FOR SALE at one half cost, 5-horse Westinghouse compound engine (Junior) in good condition; cost $250; our price $125. Call at Daily Press office. 4 3 tf

FOR SALE—Very desirable ten-room house; all improvements; stable; lot 50x150; will be sold at great sacrifice as owner is obliged to leave town; possession at once. J. T. Vail. 9 28 tf

FOR SALE—Small amount in cash buys fine new 8-room house; every improvement; best location; excellent investment. C. D. Manning, 163 North Ave. 10 16 1mo

STORE HILL & SHUPP. NEWS

THURSDAY ONLY.
White Bed Blankets
19c.
Nice soft heavy fleeced Blankets with fancy border. This is the Greatest Offer of Blankets we have ever made, and owing to the extremely low price we shall limit these to 4 to a customer. Remember the day,
THURSDAY, OCT. 26.

FRIDAY ONLY.
Men's Fancy Fleeced Underwear,
the new Olive Brown shade, the kind which sells regularly at 40c, FRIDAY
19c.
All sizes. Limit, 2 suits to a customer.

Special Sale of Children's Wear.
Children's UNDERWEAR
at unheard of prices. All made in a sanitary factory by clean American labor. All well made and of good muslin. GARMENTS to FIT CHILDREN from 1 to 14 years of age.
Sale Opens Monday Morning.
10c. 15c. 20c. 25c.
Drawers, Skirts, Waist and Petticoats at Each Price.

15 Specials to Make This Week Trading Here
WORTH YOUR WHILE.

A very few MATTRESSES left. While they last—
Combination Mattress, size 3.6x6, reg. 4.25, sale 3.19
Soft Top Excelsior Mattress, size 3.6x6, reg. 2.10, sale 1.59
Soft Top Excelsior Mattress, size 4x6, reg. 2.30, sale 1.69
Soft Top Excelsior Mattress, size 4.6x6, reg. 2.50, sale 1.79
Small size Iron Beds, brass trimmed. Sold regularly at 3.75. Your choice while they last 2.69

1.09 per yard—The regular 1.25 yard wide, guaranteed Black Taffeta Peau de Soie.
49c yard—The reg. 60c Heavy Black Sicilian (52 inches wide)
42½c yard—The regular 50c guaranteed Black Taffeta.
59c yard—All shades regular 75c All Staple Dress Flannels—6-4 width.
59c yard—All the best shades regular 75c Henrietta.
79c yard—All the popular shades in Dollar Silk Velvets.

WOVEN WIRE BED SPRINGS on Hard Wood Frames.
Hill & Shupp No. 230 (for wood bed), any size left. Reg. price 2.39. To close out. 1.70
Hill & Shupp No. 300 (for wood or iron bed). Reg. price 2.69. Any size left to close out at 1.80
Princeton (for wood bed). Reg. price 2.49. Any size left to close out 1.89
MISCELLANEOUS SPRINGS.
About two dozen altogether, representing about nine different styles. Formerly marked at 2.00 to 2.75. Your choice at 1.59

For Sale.

FOR SALE CHEAP—100 young Leghorn hens; also ten pair pigeons. P. O. Box 261, City.

FOR SALE—Winton Dos-a-dos phaeton, with top; $350. Apply Charles Gulick, 416 Sycamore St. 10 25 tf eod

Miscellaneous.

WANTED—Horses to board; large box stalls. Netherwood Farm. 10 25 2 w s

CARLOAD of fresh cows and calves at Applegate's Sales Stables, Somerset street; tel. 395-J. 10 25 tf

ORIENTAL rugs cleansed; mending and repairing by Orientals; I carry insurance for the protection of my patrons. A. F. Naylor, 918 East Front street. 10 3 1mo

BILLS collected while you wait. Hezekiah Hand, First National Bank Building. 7 19 tf

FIRST-CLASS help and first-class places at the Swedish Intelligence Office, 22 Somerset place. 5 4 tf

JUST received a carload of fresh, Western horses, consisting of draft, business, driving and coach horses. D. W. Applegate, successor to Stonewall Jackson, Somerset street, Tel. 395-J. 10 18 tf

BABIES crochet sacques for sale; all prices; also ladies' knitted sweaters made to order. Mrs. Mayer, 54 Pearl street, North Plainfield. 4 6 tf

BEFORE selling your furniture see Latourette, 326 West Front St. tf

THE highest cash price paid for house hold goods, furniture, etc. Fred W. Hand, Auctioneer, 136 East Second St. Phone 1722.4 25 tf

Situations Wanted.

RESPECTABLE man wants house-cleaning, paint scrubbing, etc. 52 Warren street, North Plainfield. 10 25 3

WASHING and ironing wanted at home; references given. Call 545 South Second St. 10 25 6

STEADY, reliable newspaper compositor wants work; best of references. Address Compositor, care Daily Press 7 10 tf

AN EXPERIENCED woman wants laundry work home. 72 Elm place. 10 23 3

FIRST-CLASS man and wife would like places together. Mrs. Scott, 117 Madison avenue. 10 23 3

WANTED—By young colored man, situation as coachman or driver on a delivery wagon; city reference. Address J. M., No. 517 East Third street.

For Rent.

TO LET—Four rooms. 311 East Fourth street. 9 23 tf

TO LET—House, 302 East Second St.; 6 rooms and bath; $25. 10 3 tf

HOUSE TO LET—6 rooms and barn; city water. Hurley place and Belmont avenue. 10 25 3

TO RENT—4 rooms; up stairs; 223 Plainfield avenue; rent $9.00; only for small family. Apply to Frank Linke. 10 25 2

TO LET—New house, 226 Somerset street; 7 rooms; $16. 10 21 tf

TO LET—Six rooms; improvements; 1221 West Sixth street; $13; 4 rooms and city water; house, 7 rooms; 1316 West Third street, $12; house, 6 rooms; 719 East Second street, $11 per month; small family wanted. Adam Young, agent, 815 South Second street. 10 24 6

TO LET—In Fanwood, N. J., house containing 10 rooms; 2 baths; up-to-date in every particular; lot 100x200; rental, $45 monthly. William Jeffery, 136 Park Ave. 10 24 tf

TO LET—Half of double house; improvements; (6 rooms); newly papered and painted; rent reasonable to responsible party. Apply Neuman Brothers, grocery. 10 17 tf

FOR RENT — Two desirable stores, Plainfield Theatre Building; ready for occupancy October 1. Apply at Box Office. 9 25 tf

BARN to let on Franklin place. Address Barn, care Daily Press. 23 6

TO LET — Three unfurnished rooms; all improvements; steam heat. 130 North avenue. 10 23 3

TO LET—Pleasant rooms, with board; desirable location. 21 Sandford avenue. 10 24 tf

HALF of house to let; 6 large rooms; improvements. Call 560 West Front street. 10 24 3

TO LET—Nine-room house; all modern improvements; nice central location; only $30. Bargain in Plainfield real estate; country seat. Farm and choice lots for sale. Ira L. LaRue, 109 Park avenue. 9 22 tf

HOUSES to let and for sale. Atwater, 1107 East Front street, 'phone 676-J. 9 29 1mo

OFFICE to rent; Vanderbeek building, Park and North avenues; heated and lighted. Inquire A. M. Vanderbeek, Griffen's hardware store. 10 3 tf

Try a Press Want Ad

Money to Loan.

$4,000.00 to loan on first bond and mortgage, on Plainfield property at five per cent. Charles L. Moffett, attorney, 209 North avenue, Plainfield, N. J. 5 31 tf

MONEY to loan at 5 per cent. on first mortgage. Mulford, opposite depot. 3 31 tf

TO LOAN—Money on good mortgages. George F. Brown, 94 Somerset street. 2 23 tf

MONEY TO LOAN—The Home Building and Loan Association will receive applications for loans on improved property at 5 per cent. per annum, through their attorney, John H. VanWinkle, 107 West Front street, or S. R. Struthers, secretary, 544 West Front street. 10 23 12

MONEY to loan. F. J. Blatz, attorney, First National Bank building. 5 16 6m

MONEY to loan on bond and mortgage. Charles L. Moffett, attorney, 209 North avenue. tf

Wanted—Miscellaneous.

WANTED—Use of piano for storage; no children. Address C., care Daily Press.

WANTED—To buy, 50 pullets. Address Frank Hedden, 118 East Fourth street. 10 12 tf

SAVATION ARMY—$1,500 wanted before opening new hall Nov. 5; please do not forget us. Ensign Magee, 116 Park avenue. 10 7 1mo

WANTED—Board for two in well-heated house; two bed-rooms, sitting room and use of bath. Address Q. E. D., care of Press. 10 24 3

WANTED—100 loads sod soil; top buggy for sale cheap. Stanley, 144 North avenue. 10 23 tf

WANTED — Position by young Swede, not long in this country; can care for horses, cows, etc. Address Swede, care of Press. 10 23 3

Fine residence to let on Franklin place. Address Residence, care Daily Press. 10 23 6

WANTED—Laundry work to take home. Address 318 Stebbins place. 10 23 3

PERMANENT SALARIED POSITIONS
for men of business-getting ability. We need at once hundreds of men who can present high grade propositions and produce results. Previous experience not essential. Choice of desirable location. Excellent opportunity for advancement. We also have listed in our 22 offices many Executive, Clerical and Technical positions and good opportunities for men having money to invest with their services. Write us today, stating position desired.
HAPGOODS (Inc.), Brain Brokers
Suite 512, 309 Broadway, New York

KISSED HER TOO MUCH.

Jersey City Girl Has Her Ardent Lover Haled to Court.

Jersey City, Oct. 25.—Because she had been kissed too often, Mary Chasinsky, a maid in the employ of Mrs. Meisch, of Secaucus, summoned Wadiso Baroughsky, a former employe in the Meisch family, before Justice Manning yesterday, charging him was assault and battery.

The girl said the man had been paying attentions to her for about a year. After he was discharged a week ago he often met her on the roads and kissed her.

"Why, he would kiss me so often as 100 times a day, and his rough beard made my lips sore," she said. "My dinners were often delayed and the cooking would be spoiled by him annoying me while I was in the kitchen."

Fred Stohr, representing Baroughsky, said he thought his client was insanely in love with the girl, and could not see any harm in kissing her. He obtained a postponement of the case until Monday.

SLAYER'S SENTENCE DEFERRED

Italian Who Killed a Man Pleads Guilty to Murder.

Hackensack, Oct. 25.—Henry Generali, who shot and killed Ferdinando Mansero, at Fort Lee, retracted his plea of not guilty of murder in the first degree before Justice Garrison here yesterday, and entered a plea of guilty in the second degree. The justice and Prosecutor Koester signified their willingness to accept the plea, and the former deferred sentence until Saturday. Generali's lawyer made a plea for clemency.

Mansero, as told at the time, was shot while trying to intervene in a quarrel between Generali and Luigi Gianziano, who, it is said, were rivals for the affections of Jennie Colosanto. The story goes that Gianziano had threatened Generali and the latter, in order to protect himself, bought a revolver. The rivals met in the street one day, and Generali fired at Gianziano, when, it is said, the latter made a motion toward his hip pocket. The bullet, however, struck and killed Mansero.

$122,178 FOR PRINCETON.

$25,000 of It Given to Establish the Orange Scholarship.

Princeton, Oct. 25.—At the commemoration meeting of the Trustees of Princeton University Saturday gifts to the amount of $97,178 that have come to the university since commencement were accepted. In addition to this $25,000 was received from the Princeton Alumni Association of the Oranges to establish the Orange Scholarship. P. S. Bennett, of New Haven, gave $400 to establish the Bennett Prize in political economy.

Warren Elsing, 1908, of Brooklyn, was selected as the winner of the Stennecke Scholarship, which is the largest prize open to an undergraduate. It pays $500 a year for three years. James H. Jeams, lecturer at Cambridge, was made Professor of Applied Mathematics. The resignation of W. A. Packard, Professor of Latin Language and Literature, was accepted, and he was made a professor emeritus.

PORTO RICO MISGOVERNED.

U. S. Sent Cheap Politicians There to Conduct Affairs.

Bishop Van Buren, of Porto Rico, preached Sunday in St. Mark's Episcopal church, West Orange, on social and political conditions in the island. He told of the great improvements worked under our administration in Porto Rico, but complained that the United States Government had been sending a poor class of administrative officers there.

He declared the people of Porto Rico were tiring of what he called the manufacture of "cheap politicians for export trade," and declared his people would be better satisfied with the kind of government Cuba was getting. The bishop reviewed the situation very thoroughly and was listened to with close attention.

ATTACKED AT NIGHT, MAY DIE.

Aid Comes After Briggs is Hurt by Highwaymen.

George Briggs is hovering between life and death at his home in Paterson, as the result of an attack made upon him a few nights ago in Hohokus. He was struck many times on the head, arms and body, with a blunt instrument. His skull was fractured, his left wrist and several bones in his right hand were broken and he sustained contusions about the body.

Briggs was returning home from business when he was attacked. His cries were heard by several persons who ran to his aid before the highwaymen could rob him.

Dowie Is Still Ill.

Tampico, Mex., Oct. 25.—Dr. John Alexander Dowie, who styles himself the Prophet of Zion, has been here for several days, unable in his present weak physical condition to continue his journey to the site of his proposed Zion City, about one hundred miles northwest of here. He has turned over all the cares of his business and religious affairs to subordinate officers who are with him. He is recovering from a second stroke of paralysis.

Mrs. W. S. Bullock, of East Second street, has recovered from a recent severe illness.

REAL ESTATE.

LIFE INSURANCE

is not what it should be You can see that by the investigation now being held in New York. Good Real Estate is always safe investment.

I can sell you property on small payments the same as you pay your insurance. Come and see me.

M. F. GANO, 221 Park Ave.

FOR RENT!

Store on Main St., Bound Brook, N. J.; fine location; 8-room house on Grandview avenue, 7-room house on Arlington avenue, all improvements. FOR SALE—Properties of all descriptions. Farms a specialty.

If you have any Real Estate for sale or rent list with

TERHUNE & SON, 211 North Av.

RENTALS — REAL ESTATE.

GEO. F. BROWN,

Insurance and Real Estate.

Commissioner of Deeds—Rents.

94 Somerset St. 'Phone 160.

Real Estate and Insurance. Money to Loan.

197 North Avenue

William D. Thickstun. John P. Emmons. Telephone 601.

LIEFKE & LAING,

INSURANCE & REAL ESTATE

No. 146 Park Ave.

Real Estate Appaised. Properties Sold and Rented. Leons Negotiated.

It is much cheaper to buy a home than to rent, besides having an investment. Houses and lots for sale. Terms to suit all.

IRA L. LaRUE

Real Estate Investments,

109 Park Ave., Plainfield, N. J.

FRUITS AND VEGETABLES..

Here are all the finest Fruits and Vegetables of the season. The best varieties—fresh from the orchards, vineyards and gardens. Prices very reasonable.

Your order promptly delivered.

W. W. DUNN,

"THE PARK GROCER,"

Duer Street and Lincoln Place.

"Hello, Central! Give me 522-J."

We pay you the highest prices for doors, windows or old buildings. We always can find plenty—both old and new—

Lumber and Bricks.

A. KANE.

HARRIS SCHWARTZ!

Ladies' Tailor and Dressmaker.

Place your orders for Fall Alterations and Fitting now. Avoid delay later. New York Expert.

208 WEST FRONT ST.

Herman Hansen,

CARPENTER AND BUILDER.

ESTIMATES FURNISHED.

269 Watchung Ave., Plainfield, N. J. Tel. 454-R.

TURKISH BATHS!

TRY ONE.

Ladies, morning. Gentlemen, afternoons. Take trolley to Sanitarium.

Somerset Street

A. BOHREN.

11 Greenbrook Road. Tel. 49-L.

Wholesale dealer in

Whiskies, Wines, etc., Kruger's Export. Peter Breidt's Brown Stout

for medicinal purposes and flesh producer.

GROCER

Staple and Fancy Lines. Best Minneapolis Flours. Down town prices duplicated and quality of stock the best. Prompt deliveries a feature with me.

H. A. WEBER.

140 Liberty St. 'Phone 327-W.

BLUE STONE

Flagging and Curbing.

ANDREW ROACH

Yard and Office—309 Richmond St., cor. Third St. Residence—408 Washington St. 5 28 1m

JOHN WIRTH

(Successor to Henry Liefke.)

Bakery and Confectionery.

201-203 West Front St. Tel. No. 723.

All orders delivered at short notice.

CRESCENT MARKET.

CHARLES STRANZENBACH, Mgr.

(Formerly of the Plainfield Beef Co.)

Dealer in Meat, Poultry, Fish, Oysters, Vegetables, etc.

Watchung Ave. and 4th St. Tel. 216-R.

JOHN A. KOCH

Dealer in

Meats, Poultry, Fish, Oysters, etc.

200 Watchung Ave.

Corner Second Street. Telephone 573-J.

Orders called for and delivered.

(2)

Amos H. VanHorn, Ltd.

This Removal Sale Is A Mighty Event!

Over $15,000 Worth of the Latest and the Best Furniture and Carpets

To Go AT 1/3 OFF Usual Price Marks!

There's NO place anywhere that'll do more for you and your money than THIS place! When A House that's been before the people for nearly half a century as WE have, starts clearing away the bulk of its stock, there's something going on! See to it YOU'RE profiting by it!!

5.50 for Enameled Bed with Brass Trimming —was 8.25

35.00 Parlor Suits, now **23.34** One out of 80

25.00 Bedroom Suits, now **16.66** One out of 60

Buy Carpets Now!

Tapestry, Body Brussels, Axminsters, Velvets Savonneries—the cream of Fall weaves! Come in and meet the greatest surprise you ever met in Carpet prices. We're having a "Removal Sale," giving you the benefits of cut prices instead of spending big money moving the goods later on. You'll find

Prices Cut to Cost

8.00 Solid Oak Extension Table, was 12.00

12.00 Dressers, now **8.00** One out of 50

9.00 Couches, now **6.00** One out of 60

PORTLAND RANGES ARE BEST! America's never had a range that equaled the Portland! No other range that's "just as good."

Full line of other warranted ranges—all sizes and prices. Also Cylinder, Oak, Laundry and Pot Stoves.

STOVE REPAIRS—LOW PRICES.

AMOS H. VAN HORN, Ltd.

Be sure you see "No. 73" and first name "AMOS" before entering our store.

ACCOUNTS OPENED— EASY PAYMENTS

73 MARKET ST., NEWARK, N. J.

Near Plane St., West of Broad St.

All trolleys transfer to our door.

Telephone, 880.

J. C. POPE & CO.,

INSURANCE AGENTS,

110 E. Front St., Plainfield, N. J.

JOHN J. LEAHY

Plumbing Heating Tinning

All work guaranteed. Estimates furnished Telephone connections

136 PARK AVENUE

T. H. LAURY. E. S. DAUDT.

Laury & Daudt,

MASON AND BUILDER.

Office, 323 East Front Street.

Tile Setting, Mantel & Front Work.

McCULLOUGH'S STEAM MILL,

21 Steiner Place, North Plainfield, N. J.

R. H. McCULLOUGH, Prop.

Sash, Blinds, Doors, Mouldings, Scroll Sawing, Turning, etc. Estimates cheerfully furnished.

A. H. ENANDER,

Sanitary Plumbing, Gas Fitting, Steam and Hot Water Heating.

Contractor for Sewer Connections.

125 Watchung Av. Rear.

LOUIS BECK

Carpenter and Builder.

719 South Ave. 'Phone 480-W

EDWIN A. CRAIG,

Electrician,

202 E. Front St. Tel. 293-J.

Repairing in all its branches.

'Phone 573-W

WHY

take your Watches, Clocks and Jewelry to the city? You can have first-class city work done

AT BROWN'S.

202 Watchung Ave. Trolley Station. 30 years experience in Glasgow Scotland, and New York.

Southern Restaurant.

25c—A SPECIAL DINNER—25c Very Popular.

Home-made Pies, Cakes, etc., Fresh Daily. Family Trade Solicited.

115 Madison Ave., Plainfield, N. J.

LADIES DESIRING KNIFE-PLEATING OR PINKING

done, will please leave their orders at No. 22 Duer St., and it will receive prompt attention. MRS. FORCE.

Wm. Hand & Sons,

Moving Vans and Storage Warehouse for Furniture, Pianos, etc.

Truckmen and Riggers.

136 E. Second St., Plainfield.

Telephone 1722.

All work will receive prompt attention.

WILLIAM H. KIRCH,

CARPENTER AND BUILDER

66 DUER STREET N. PLAINFIELD

Estimates cheerfully given.

Jobbing promptly attended to. Tel. 402-J.

BUILDING MATERIAL.

Flint Rock Manufacturing Co. of Plainfield, N. J.

Flint Rock Building Blocks for building purposes in all designs and colors.

BUTCHER

Grandview Meat Market,

GEO. EGEL, Prop.

198 Somerset St. Tel. 321-J.

Choice Meats, Poultry, Game and Provisions.

Orders called for and delivered.

ALEX. LUSARDI,

Foreign and Domestic Fruits, Choice Confectionery, Nuts, Cigars, etc.

211 W. Front St. Tel. 507-W.

E. B. MAYNARD.

New Shop, New Furniture, Best Service.

TONSORIAL ARTIST.

Also Choice Cigars.

141 North Ave., Plainfield N. J.

HENRY J. WIERENGA,

EXPRESSMAN AND TRUCKMAN.

All kinds of Express and Trucking business promptly attended to. Leave your orders at store of Joseph Sattels, Pianos and Organs, No. 108 North Avenue, and the same will receive immediate attention.

TRY

DOBBINS'

NICKEL PARA CIGARS

208 Park Ave., Plainfield, N. J.

WM. H. BROKAW,

Carpenter and Builder.

I estimate on shmall as well as large contracts. Will call and submit figures.

661 West Front St. Tel. 301-L.

FRESH PORK.

The freshest, juicest and sweetest corn-fed Pork on the market, made into sausage, and the greatest care is taken in the making. Remember, we have achoice supply always on hand of

Beef, Veal, Mutton, Lamb

and Poultry, such as fine Long Island Ducks, Fowls, Roasting Chickens and Squabs. The source of supply is carefully considered and we buy only the choicest. Our prices will be found low enough to please.

FRED. ENDRESS,

Tel. 155. 131-35 W. Front St.

IVAMY'S

SEAFOOD MARKET.

(Successor to Rogers & Co.)

222 West 2nd St. Tel. 140 and 503.

The Oyster season is here once more, and as usual you will find the best at our market

Fish—The freshest to be had. Every Fish in season can always be gotten here.

Let us serve you and we will guarantee satisfaction

Arrival and Departure of Mails.

PLAINFIELD POSTOFFICE.

Office opens 7 a. m., closes 7 p. m. On Saturdays close half hour later.

Arrive—7.30, 8.40, 11.30 a. m.; 2.30, 5.00, 5.30 p. m.

Close—7.20, 9.30 a. m.; 1.00, 2.30, 6.00, 7.45 p. m.

SOMERVILLE AND EASTON.

Arrive—8.40 a. m.; 1.30, 2.15 and 7.00 p.m.

Close—7.30 a. m.; 1.45 and 4.30 p. m.

ELIZABETH—Direct.

Arrive—8.40 a. m.; 2.30 and 5.30 p. m.

Close—7.30 a. m.; 1.00, 2.30, 6.00 p. m.

PENNSYLVANIA—West of Easton.

Close 12.25 p. m.

NEWARK—Direct

Arrive—8.40 a. m.; 2.30, 5.30 p. m.

Close—7.30, 9.30 a. m.; 1.00, 2.30 and 6.00 p. m.

PHILADELPHIA—Direct.

Arrive—7.30, 8.40, 11.30 a. m.; 2.30 and 7.00 p. m.

Close—7.15, 7.30, 9.30 a. m.; 12.25, 4.30, 7.45 p. m.

Through fast mail for West and South close 4.30 and 7.15 p. m.

Through fast mail for East, close 1.00 and 7.15 p. m.

WATCHUNG, WARRENVILLE AND GALLIA (Mt. Bethel.)

Arrive—1.30 p. m. Close—9.00 a. m.

Watchung—Arrive 6.45 p. m. Close 5.30 p. m.

SUNDAY MAILS.

Office open from 9.30 to 10.30 a. m.

Mail closes at 5.15 p. m.

E. H. BIRD, P. M

SPECIAL SALE

Stern Bicycles, $18.50.

Other good makes $5 up. Tires 98c. up. Repairing a Specialty.

S. W. FRUCHT.

224 West Front St.

GOLD MEDAL FLOUR

6.50 per barrel, 85c per bag.

Cheapest and best Flour on the market.

Thomas Callahan & Son.

300-304 Richmond Street.

FRANK MIKA. FELIX PAWLIK.

Gentlemen's Tailors

Cleaning, Pressing, Dying and Repairing. Charges reasonable.

180 EAST FRONT ST.

Accident and Sickness Insurance

policies issued while you wait. The most complete protection against all accidents and all sickness to all men. Special policies for all women, equaled by none. Call or address

E. F. DORMAN, Specialist,

Room 4, 221 Park Avenue.

I. SHRAGER,

PRACTICAL TAILOR.

Suits to order $14.00 up. Top Pants from $3.00 up. Cleaning, Pressing, etc.

113 Madison Ave., near W. Front St.

DEMONSTRATION

every afternoon from 5 to 6 o'clock of the IVES MECHANICAL TRAIN,

at

HARPER'S,

411 Park Avenue.

SCRIBNER & TAYLOR,

Stationers & Newsdealers

331 Watchung Ave.

Prompt Delivery Morning, Evening and Sunday Papers to all parts of the city.

Magazine Subscriptions Solicited.

DRUGGISTS.

FREE PACKAGE

WEEKS' BREAK-UP-A-COLD TABLETS.

Guaranteed cure for

Coughs and Colds.

J. D. Powers' PHARMACY

Hot Water Bags

"Goodyear's Make"

Guaranteed with every one. Sold as cheap as inferior goods at

Miller's Pharmacy.

PARK AVENUE and FOURTH ST.

Hodge's Pharmacy.

Reliable goods in all Departments.

Agency for Belle Mead Sweets.

Tel. 210-J. Y M C. A. Building.

HOTELS.

HOTEL WALDORF

EAST FRONT STREET.

HENRY WINDHAM, Prop.

Gottfried Kruger's Extra Beer on draught. Imported Wines, Liquors and Cigars. Hotel accommodations and private Dining-Room.

HOTEL KENSINGTON

(Licensed.)

J. H. STAATS, Prop.

107-109-111 North Avenue.

Everything New and Up-to-date. An inspection solicited.

HOTEL IROQUOIS

Commercial Headquarters. J. W. LEARY, Proprietor. Plainfield, N. J.

Pabst Milwaukee Beer on draft.

SUNDAY DINNERS SPECIAL FEATURE

CESSPOOLS AND GARBAGE.

Mrs. John Brown,

Successor to John Burke and Jones & Co.

Cesspools and Vaults Cleaned from $3.00 upwards

Satisfaction Guaranteed. Don't give your order until you consult me.

Estimates Cheerfully Given. Leave orders at J. T. Vail's, North avenue, Plainfield, N. J. Postoffice Box 718.

FRANK BURKE, Manager.

PLAINFIELD WINDOW CLEANING CO.

GENERAL HOUSECLEANING.

WM A. KLINE, 611 W. 3d St

JOHN WINZENREID,

Furniture and Freight Express.

Moving Vans and Storage.

312 Lee Place. 'Phone 640-R.

H. SOLOMON.

MERCHANT TAILOR.

Suits to order from $14.00 up. Trousers to order from $4.00 up. REPAIRING and PRESSING.

Work called for and delivered.

19-21 Somerset St. Telephone 643-J.

GREAT BARGAIN SALE

of Nursery stock. We are not going out of business, but have some bargains left over from last fall's sale. Don't wait until you need your stock; order now and get your choice of Evergreens, Roses, Shade Trees, Hedge Plants, Flowering Shrubs and Vines.

BELLEVIEW AVENUE NURSERY CO., Off Park Ave., near Hillside Ave.

Washington Rock.

Picnic parties can be served with Hot Tea and Coffee at 10 cents quart. Other parties will be provided with anything ordered. Soft Drinks, Sandwiches, etc., always on hand. Shelter at Nittinger & Perrine's, near by.

V. SWOODY, Dunellen, N. J.

Lovers of Oysters

will find just what they want at

F. NEIDIG'S

94 Somerset St. Telephone 42-L.

Also choice Meats, Poultry, Game and Seafood

Expert Watch Repairing at

DOANE'S

115 PARK AVENUE

GEORGE E. STEENGRAFE.

Dealer in miscellaneous merchandise, plain and beveled mirrors. Beveling and Silvering a specialty.

DROP ME A POSTAL.

SOUTH PLAINFIELD, N. J.

Kindling and Grate Wood.

Cedar Posts and Bean Poles. Prompt deliveries. Orders received at 69 Somerset St.

JOHN MOBUS,

P. O. Box 320.

W. B. RANDOLPH

The Tonsorial Artist,

is doing business at 206 Watchung avenue. Trolley station.

FOR THE GENTLER SEX

LOVELY WOMAN.

The Spanish rhyme has it: "Were a woman as little as she is good, a pea pod would make her a gown and a hood."

An old English saying: "If a man lose a woman and a farthing, he will be sorry he lost the farthing."

The French adage: "A man of straw is worth a woman of gold."

The German: "There are only two good women in the world—one dead and the other can't be found."

The Scotch say: "Honest men marry soon; wise men never."

In Fife they say: "The next best thing to no wife is a good wife."

The Arabain declares: "Words are women; deeds are men."

The Persian sage says that a woman's wisdom is under her heel.

The German affirms that every daughter of Eve would rather be beautiful than good.

The Persian asserts that women and dragons are best out of the world.

The Corsican says: "Just as a good and a bad horse both need the spur, a good and a bad woman both need the stick."

The Hindu: "A man is not obeyed by his wife in his own house, nor does she consider him her husband unless he beats her." Another Hindu proverb says: "Drive out a woman's nature with a pitchfork and it will return again and again."

COAL DEALERS.

Our Lehigh Coal Proves Its Worth.

You will find it the True Standard—a fuel upon which you can absolutely rely for Great Heat and Lasting Quality.

Pure, clean and dry screened, it reaches your coal bins in the prime of quality and condition.

Your orders promptly filled.

Boice, Runyon & Co.

Coal, Lumber and Masons Supplies.

Park Ave. opp. North Ave., Plainfield, N. J.

For the Best Screened Coal

TRY NASH.

Office 311 Park Avenue. Telephone 496 L. Yard and office 686 So. 2d St. Telephone 357 Y. Call and see what you can buy for $5.75 a ton. The best Pea Coal in the city for $5.00 a ton.

TenEyck & Harris,

—DEALERS IN—

LEHIGH VALLEY COAL.

Office: Rowley's Drug Store, 218 West St. Telephone 23-F.

JOHN JOHNSTON

All the best grades of

COAL.

929 South Ave 'Phone 193

COAL AND WOOD.

We are now ready to take your orders for

COAL

of the best quality of Hard Lehigh, carefully screened and as free from slate as can be bought.

RUGG & CLINE,

430 West Third St. 'Phone 93.

Coal I have on hand some very fine Hard and Medium Coal. All kept under sheds. Pea Coal **$5**

L. A. RHEAUME,

140 East Fourth St. Telephone 440-W.

Yard, 674 South Second St. Telephone 231.

SPECIAL SALE OF HORSE BLANKETS.

Reduced prices on all Blankets for the next ten days. Buy now and save money. Wagons and Carriages of all kinds in stock or made to order.

N. P. Carriage Manufactory,

W. J. CONROY, Prop.

175-177 Somerset St. Tel. 360-L

679 W. Fourth St. 'Phone 508-L

M. D. O'KEEFFE,

Carpenter and Builder.

All work Promptly Attended to and Estimates Cheerfully Given. Jobbing a Specialty.

Gas and Gasoline Engines

For all Purposes.

Machine Jobbing.

VALENTINE GAS ENGINE CO.,

Sycamore St. 'Phone.

H. EGGERDING,

121 Park Ave., Plainfield, N. J.

Manufacturer of the Celebrated

JOCKEY CLUB AND C. O. D. CIGARS

advises a trial of his new Clear Havanas —"La Union de Cuba" and "Excellencia."

The Iron Brigade

A Story of the Army of the Potomac

By GEN. CHARLES KING

Author of "Norman Holt," "The Colonel's Daughter," "Fort Frayne," Etc.

Copyright, 1902, by G. W. Dillingham Co.

"I have a confession to make, Mr. Benton," said she, at length. "Do you think—it's easy for a girl to say—she's glad to find that she was wrong?"

"Something has seemed to me very wrong of late," answered Benton, "so much so I was glad to get away on any terms, even to Libby. For what have I been punished?"

"I shall tell you—frankly," she answered, standing with downcast eyes before him, her white hands loosely clasping. "Do you know, I thought—I heard—that you were plotting with people outside to escape, and, father being responsible for you, it seemed ungrateful—indeed dishonorable——"

"But what on earth have I said or done to warrant the belief? I have talked with no one, communicated with no one, except that, after I had noted your cold and distant manner, there came this little unsigned note, saying that I was to be sent to Richmond. I have never answered it. I haven't an idea who sent it."

"But the note——" and now she looked up eagerly, "you have it—still?"

"Burned it to ashes the hour it came!" he answered.

"But you saw who brought it—or who left it?"

"I saw—" he impulsively began, then stopped short. What right had he, a union soldier, to give information against some possible union lover in their midst, one who was seeking to be of service to him at that?

"Oh, you needn't say!" cried Miss Chilton, with a curl of her lip. "We know—at least I know—the girl! What we heard, or at least I heard, a week ago was that you—that they, that—oh, I can't explain—I can't go on!" she said, and now burning blushes, to his amaze, suffused her face and she covered it with her hands.

Then voices were heard below stairs—the doctor showing the major from Jack's room to the door, ceremonious and courtly even when aggrieved.

"He will wish to see me—perhaps you, too—at once," suddenly exclaimed Miss Chilton, starting impulsively forward. "I just want to know that—that what I now believe is true, and to be able to say so confidently to father and perhaps to—to others. You had not thought of trying to escape so long as you were with us?" And for an instant the dark, glorious eyes looked full into his face, then fell before the intensity of his.

"On my word, Miss Chilton—no!"

"Then—then," she vehemently cried, "I don't care how soon you do try—now!" and with that she darted past him to her own room and presently the doctor's slow step was heard ascending the stairs.

It was late that night and the moon had dipped beyond the Blue Ridge when, after a family talk in Jack's room, they separated. Not another chance had Benton to speak to Rosalie, but for good and sufficient reason he had found her actions of most unusual interest. Pale and silent, absorbed in thought, she had taken little part in the conference. Twice she stole softly to the window, drew aside the curtain and peered through the outer darkness; then, while her father was earnestly talking, she seated herself close to the curtains, and Benton, watching her with devouring eyes, saw that she was listening intently for sounds, signals, something from without and paying little heed to what was said within. Then, he could not be mistaken, there came a low tap, tap on the pane. Rosalie quickly, silently drew the shade aside enough to enable her to give one answering tap, and a moment later she stole quietly out of the room, while the doctor was still talking, and, when she returned nearly half an hour later, there were drops of water on her rippling hair.

By this time between the Chiltons, father and son, it had been determined that every influence should at once be brought to bear at Richmond to bring about Benton's exchange—Fred himself agreeing to write urgent letters to friends in front of Washington. Already quite a number of officers and men had been returned from Libby, the first small boat-load having gone to the capital and been welcomed by the president himself before the winter's snows were swept entirely from the Virginia mountains. "Just one thing I fear," said the doctor, "that the same influence that dogged you here and led to the order for your delivery there, may pursue you at Richmond."

"And will you tell me what that is and why it should be so bitter?" asked Benton.

The doctor glanced uncertainly at the thinned face, flushing faintly even through the pallor of this long confinement, then turned to Rosalie. Quickly she again left her chair, hurried to the window and threw open the curtain as though to look forth into the night where all was apparently dark as Erebus.

"It is a family—ish sub. I hardly understand it myself. But I'm bound to say that Maj. Lounsberry has forfeited any claim he may have had upon my

DARTED PAST HIM.

friendship. Now I must look to that bandage again before you retiah, suh." And thus closed the conference.

Not half an hour later young Pomp was nervously fidgeting about the room, on the customary plea of helping Marse Benton undress, when he rolled his big eyes thrice to the west window and finally said, with a chuckle:

"Marse Jack never thought nuthin' of swingin' out of that window when dis was his room 'for' de wah."

"Rather a high jump for a heavy man," suggested Benton, wondering to what this conversation might lead.

"Lawd, Marse Benton, you done fo'got de lightnin' rawd!"

Stepping to the window the lieutenant peered forth into the moist and windy night. Putting forth his hand he could feel, just to the left of the window, the stout, thick iron rod that Pomp had described.

Slowly, thoughtfully he closed the shade and returned to the dressing-table where stood the single candle. Pomp had vanished, but there, pinned to the cushion was the mate to the strange little billet he had found at the gate. Even the handwriting was the same:

"Horses, guide and everything you need waiting back of the barn. Lose not a moment! Choose between the mountains for a day or two or Libby for the rest of the war. Burn this, too."

(CONTINUED.)

90 Per Cent

Of Headaches

comes from eye strain. Avoid all headaches by wearing perfectly fitting glasses. Examination free.

STILES & CO.

Philadelphia EYE SPECIALISTS.

107 E. Front St.

Every Thursday.

Hours: 11.15 a. m. to 1 p. m. and 1.45 p. m. to 4.30 p. m.

Vail

JEWELER AND OPTICIAN

103 Park Ave.,

calls your attention to his

Rimless Glasses.

They Look Good and You See Good.

WORTH & MARSH

(Successors to J. J. Heidelotf.)

31 Somerset St., Plainfield, N. J.

The New Air Light with 150 candle power mantle.... Complete 69c

S. HIRSCH,

The New York Ladies' Tailor and Furrier, has has opened his new place with a full line of imported models and is ready to attend the public. 403 Watchung Avenue.

UNION NEWS COMPANY.

North Avenue Station

Special Sale of regular $1.50 Cloth Bound Books slightly shop worn, many new titles 50c

New York, Newark, Elizabeth, Brooklyn, Phila papers. Subscriptions rec'd for Daily Press

Purchasing Diamonds!

Purchasing a Diamond is a matter of your confidence in the dealer. Wouldn't you consider a house doing business for 20 years a safe place to buy your engagement ring? $15 to $580, but can make to order from stocks on hand up to $1,000.

Frank Holt & Co.

Diamond Merchants.

6 Academy St., Opp. Postoffice.

Newark, N. J.,

YOU will have everything as it should be if you have

DAY

of Newark

THE

Caterers

Up-to-date and in Metropolitan style.

Send for estimate.

899 Broad Street

NEWARK, N. J.

Tel. 229 Newark

912-mo

Advertisements

—FOR—

New York Herald,

World, Times, Sun, Journal, Telegram, American, Brooklyn Eagle

—and—

Newark Evening News

Received at

The Daily Press

AT REGULAR OFFICE RATES.

Smalley Bros.,

147 North Avenue.

BUTCHERS.

Everything usually found in a first-class market.

Roasting and Broiling Chickens a Specialty.

Orders called for and delivered.

Telephone 83-A.

I FURNISH PLANS,

Specifications and a Loan for small home builders. Complete house. Call or write.

CHAS. F. STAHL,

BUILDER, 32 Somerset St.

Accident and Sickness Insurance.

The "True Blue" protects and pays large indemnities at low cost. All accidents. All diseases.

HARRY G. ADAMS,

Dist. Manager. 207 E. Front St.

I have some business sites and houses for sale. Also some furniture.

JOHN MANLEY,

Insurance Agt. 321 Park Avenue.

A CARD.

N. Fassetta, an expert barber from New York, has opened an up-to-date and sanitary barber shop at 412 Watchung avenue. One of the best in the State. Specialist for all styles of fashionable hair cutting and beard trimming. Vibratory electrical massage, and scalp treatment. 9 27 tf

D. DEMOLLI & CO.,

French Baker, Caterer & Confectioner.

Wedding parties and receptions. French Ice Cream and Water Ices. Telephone Orders Delivered Promptly.

331 West Front St., Plainfield, N. J.

William H. Pope, ELECTRICIAN.

All kinds of electrical work done at reasonable prices.

116 NORTH AVENUE.

KLEINMAN & ONCHANS,

The New York LADIES' TAILORS and DRESSMAKERS.

All work satisfactory guaranteed.

331 West Front Street.

PAINTERS AND DECORATORS.

We call your attention to our fine display of

New Wall Papers.

We can't describe the patterns, but they are new, striking and effective, and with our large assortment we are sure to please.

Paints, Oils and Varnishes.

Woolston & Buckle,

145 North Avenue.

DECORATING!

The selection of a skillful decorator is as important as the quality of material used. You can always rely upon us for competent, artistic decorating, papering and painting and the high-class materials used.

Ask us for estimate.

JAMES C. HANSEN,

141 EAST FRONT ST.

1905 Wall Papers.

IMPORTED & AMERICAN GOODS.

C. CONOVER & CO.

Decorators, Painters and Paperhangers. Window and Plate Glass.

115 Elmwood Pl. Tel. 226-J

I. N. WYCKOFF,

PAINTER AND DECORATOR,

556 West Front Street.

Papering a specialty. First-class work my motto. Glass furnished and Glazing done.

Telephone 292-L.

6-5-4 PREVENTS RUST

There is nothing like it! One coat lasts months! No work! Shines itself! No soiling of hands!

FOR SALE BY—A. M. Griffen, H. E. Gayle Hardware Co., Worth & Marsh and Woodhull & Martin.

YOU WILL NEVER BUY A HOME WITH MONEY PAID FOR RENT IN THE PAST.

START NOW TO

OWN A HOME

of your home by taking out shares in

THE CENTRAL BUILDING AND LOAN ASSOCIATION,

OF PLAINFIELD.

J. F. MacDonald, Sec'y.

Smalley Building, No. 349 North Ave.

STONE

AT

Bartle's Stone Yard

Corner Church and Second Streets. All kinds of

Cut Stone, Building Stone,

Flagging and Curb Stone.

Have some 18-inch and 2 and 3-feet walk very cheap. Leave orders for your foundation and cesspool stone with us.

L. Moraller & Son,

Watchmakers and Jewelers.

Watches, Clocks and Jewelry. Fine Watch and Clock Repairing a Specialty.

219 Park Ave. Plainfield, N. J.

J. W. VAN SICKLE,

132 North Ave., Plainfield, N. J.

Fresh and Salted Meats.

Game in Season. Philadelphia Scrapple.

Orders called for and delivered promptly. Telephone No. 463-J.

Ralph Bullman,

CARPENTER and BUILDER

Estimates. Jobbing. Special Repairs.

93 Grandview Ave. 'Phone 563-J.

Baggage Express.

HOAGLAND,

230 Park Ave. Tel. 524-W

The kind that mother used to make.

PIES, CRULLERS, CAKE and ICE CREAM. All Home-made

W. W. WARNOCK,

'Phone 312-W. 144 West Front St.

SECOND-HAND MEN'S CLOTHING

bought. Good prices given. Postal or note receives prompt attention.

I. RICHARD, 7 Somerset St.

"D-lighto"

THE DESSERT MAKER

Is the Original Rich and Ready Filling Formerly Known as "Dessert-o"

We've simply changed the name, Otherwise it's just the same.

ASK YOUR GROCER NOW FOR "D-lighto" THE DESSERT MAKER

Makes Dee-licious Pies, Puddings, Cakes, Sauces.

10 cts. Everywhere.

The Crandall & Godley Co., Manufacturers, 187 Franklin St., New York City.

John Mullins & Sons

For the Bedroom.

1 Bed, 1 Mattress, 1 Spring, 2 Pillows, 1 Chiffonier, 20 yards Matting - - - - - - - - $16.50

For the Parlor.

1 Parlor Suit, 2 pair Lace Curtains, 2 Poles and Fixtures, 1 Parlor Table, 1 Clock, 1 Rug, 2 Pictures - - - - - - $42

For the Dining-room

1 Extension Table, 6 Cane Seat Chairs, 15 yards Carpet, 1 Oak Sideboard, 1 Couch - - - - $24.00

Sale of

Parlor Suites.

5-piece Silk Damask Parlor Suites, reg. price 60.00 sale price - - - $30.00

5-piece Silk Damask Parlor Suites, reg. price 65.00, sale price - - - $35.00

5-piece Silk Damask Parlor Suites, reg. price 75.00, sale price - - - $38.50

5-piece Silk Damask Parlor Suites, reg. price 100.00, sale price - - - $50.00

5-piece Silk Damask Parlor Suites, reg. price 110.00, sale price - - - $60.00

218-220 Market Street, Newark.

Heating Stoves and Ranges.

Special attention is given to this line—it is our aim to carry the best line of goods obtainable. The quantity sold by us during the year is a guarantee of right prices. Let us show you our line before you buy. Repairs furnished for all furnaces, stoves, ranges or heaters. We stock repairs for all stoves sold by us.

Tinning and Plumbing.

We call attention to our repair department. Have your heaters put in order now before cold weather reaches you. Estimates given. Satisfaction guaranteed.

Housefurnishing Department.

We cannot enumerate all the articles used in the house, but we have them all. The "Universal" Bread maker kneeds bread in 3 minutes and you need one every time you make it. Universal Cake maker is the newest thing out.

A. M. Griffen, 119-123 East Front Street. Tel. 6-J.

Yours for Purity and Nutrition.

From farm to you, Lindsay's Milk and Cream are pure, fresh, and delivered right on time. Pleased to take your order.

LINDSAY'S DAIRY Farm—Mountain Ave Telephone 273-L

Fall Hats, Caps, Gloves, Uuderwear and Shirts. Large assortment at popular prices.

O. M. DUNHAM,

Hats and Furnishings. 126 Park Ave.

POINTS FOR THE BUYERS

F. Pawlik, of East Front street, is a first class tailor and all work left with him will be attende dto right.

Have you put in your winter supply of coal yet? If not, let TenEyck & Harris, of West Front street, take your order at once.

The kind of insurance that Harry G. Adams sells will bear the closest investigation, and he would like to talk to you about it.

I. Shrager, of Madison avenue, makes a specialty of cleaning, pressing and general tailoring work. He asks a trial to show his ability.

For the best carpentering work, consult William H. Kirch, of Duer street. He has had wide experience in building all kinds of structures.

Dudley Miller, the Park avenue druggist, is agent for the famous "Belle Mead Sweets," a fine confection. He also sells the best drugs and medicines.

Frank Neidig, proprietor of the Lincoln market, Somerset and Race streets, makes a specialty of fresh Jersey sausage. What is nicer for freakfast on these sharp, October mornings?

When you trade with Charles E. Vail, the Park avenue jeweler, you do not get that cheap trash which so often is sold for the real goods. You will always get full value and guaranteed goods.

B. J. Schreiner's pharmacy at Second street and Park avenue is noted for fine prescription work. This department is a feature. Mr. Schreiner exercises personal supervision and only experienced clerks are employed.

The Dime Savings Institution is one of the best banking institutions in the State. Liberal interest is paid on all deposits and every depositor knows that his or her money is safe. Open an account now and save your money.

VanCamp & Franklin, at Front and Somerset streets, have some splendid new carpets they are showing at present. They quote low prices on them all. This firm also deals in rugs, mattings, shades and all fixtures.

S. Scheuer & Co., the West Front street grocers and butchers, handle only the one grade of groceries and meats. The firm does not resort to various tricks to increase its trade, preferring to continue in the way in which it started, whereby it has won a great reputation for fair dealing and honest methods. You always get what you order and there is but the one price.

People who use canned goods and have never purchased the celebrated White Label brand are missing a treat. They are the recognized leaders in the market and their popularity continues to increase year after year. The White Label goods are sold in Plainfield by Neuman Brothers and they guarantee them personally. They quote special prices on lots of a dozen cans or more.

—For best results try The Daily Press.

THE CLEANSING AND HEALING CURE FOR

CATARRH

is

Ely's Cream Balm

Easy and pleasant to use. Contains no injurious drug.

It is quickly absorbed. Gives Relief at once.

It Opens and Cleanses the Nasal Passages. Allays Inflammation.

CATARRH COLD IN HEAD

Heals and Protects the Membrane. Restores the Senses of Taste and Smell. Large Size, 50 cents, at Druggists or by mail; Trial Size 10 cents, by mail.

ELY BROTHERS, 56 Warren Street, New York

MARCHANT BROS

191 North Ave

PLAINFIELD MILK CREAM CO

Intrinsic Value.

Measured by value to the consumer, Marchant's Milk and Cream are especially desirable, as they rep esent the standard of Purity and unvarying Richness.

"Our Wagons Everywhere" Ready to Serve YOU.

New York Ladies' Tailor.

Good work and fit guaranteed. Prices reasonable.

I. Goldberg, Prop.

15 Somerset St., Plainfield, N. J.

D. Foster Updike

has removed his office to the corner of North and Watchung Aves.

Has several Bargains in Residential and Business Property to offer.

1860 to 1905

Scheuer's 45th Anniversary Sale

1860 to 1905

45 YEARS OF STEADY, UNINTERRUPTED SUCCESS——A MAGNIFICENT RECORD!

NONE BUT PUREST, FRESHEST, BEST, WHOLESOME FOODS!

Way back in 1860, the first Scheuer Store was planted! Today it's reached a marvelous growth: in place of one, there are over thirty go ahead Scheuer Stores throughout this and other States, representing one of the greatest retail grocery enterprises in America today! Success like this is no "mystery" but the outcome of popular liberal common sense methods applied to fit the needs and purses of the people.

1st—Scheuer's have always run cash stores! There are no costly "credit losses" to be charged up to cash patrons! 2d—Scheuer's always buys direct from grower and producer. No middle profit for us to pay or charge for! 3d—Scheuer's ways are so straight, and prices are so clearly marked that a youngster can buy with same safety as a grown-up! 4th—Scheuer's generosity in giving away the valuable Red Star Stamps as premiums for cash trade has never been equaled! 5th—"Small Profits, Quick Sales," our motto ever since we started! And now we're "celebrating" all this success with the most remarkable commotion in price cutting on famous and worthy goods that ever touched town, a sale you'll long remember as the sensation of the year! Come, look, buy—and big savings will be yours!

THE BIGGEST BARGAIN FEAST OF PURE FOODS EVER SPREAD!

120 STAMPS FREE with our Famous Oolong, Mixed, Ceylon TEAS Eng. Breakfast, Japan, Gunpowder at 70c per lb. $12 in Stamps Free.

100 STAMPS FREE with 3 lbs Choice Mixed Teas at $1.00 $10 in Stamps Free.

100 STAMPS FREE with three pounds Arabian, Mocha and Java, 32c lb $10 IN STAMPS FREE

100 STAMPS FREE with our Famous Oolong, Mixed, Ceylon, English Breakfast, Japan, Gunpowder. TEAS at 60c per lb $10 IN STAMPS FREE.

A One Week Sale from Thursday, Oct. 26, to Wednesday, Nov. 1.

100 STAMPS FREE with a barrel Scheuer's Best Minnesota Flour $5.85 bbl. $10 in Stamps Free.

100 STAMPS FREE with 1 lb Pure Premium Baking Powder at 45c $10 in Stamps Free.

10 Stamps Free
With any of these items:
Pony basket Turnips 20c
Pony basket Onions 25c
½ peck Spinach 15c
1 bunch Celery 15c
Pony bas. Sweet Potatoes..22c
Pony basket Beets 25c
$1 Worth of Stamps Free.

Canned Vegetables.
Corn, 3 cans 25c
Peas, 3 cans 25c
Succotash, 3 cans 25c
Lima Beans, 3 cans 25c
Stringless Beans, 3 cans ..25c

Fairbanks' Cottoline, 2 lb. pail 19c

10 Stamps Free
With any of these items:
1 lb Fig Bars 12c
1 lb Graham Crackers 12c
1 lb Mixed Cakes 12c
2 pkgs Unique Biscuits, pkg 5c
1 lb Grandma's Cookies ...12c
$1 Worth of Stamps Free.

Canned Vegetables.
Royal Blue Corn, can.....10c 1.10 dozen.
Sifted Early June Peas, can 13c 1.40 dozen.
Honey Dew Succotash, can.12c 1.30 dozen.
Honey Dew Corn, can.....12c 1.30 dozen.
Lima Beans, Brakley's, can 12c 1.30 dozen.

Cape Cod Cranberries, quart 12c

Bargains.
Baker's Cocoa, box 18c
Lea & Perrin's Sauce, bot.18c
Robinson's Patent Barley..10c
Clover Leaf Salmon, lb can 18c
Lobster, Bird Rock, lb can.33c
Sardines, imported, can...10c

Fruits You Can Rely On.
as being the freshest, choicest and cleanest, yet priced "way down," for they're the "finest the market affords."
Currants, cleaned, box....10c
Raisins, seeded, box 10c
Sultana Raisins, box 15c
Raisins, Muscatel 10c
Peaches, evaporated 13c
Figs, layer, lb 14c
Apricots, lb 13c
Karo Syrup, can 9c
Gold Dust, 4 lb box.....15c

Finest Elgin Creamery BUTTER 25c per lb

Sugar Cured Small Lean California HAMS 8c per pound.

SWIFT'S LARD 7c lb

Havemeyer & Elders Crystal and Domino... Sugar 5 lb box 39c

Strictly Fresh Eggs 25c doz.

Sugar Cured Lean Tender BACON 14c per lb

Scheuer's Best XXXX Minnesota Old Wheat FLOUR 75c per 24½ lb bag.

Ginger Snaps, Nic Nacs and Lemon Crackers 4c per lb

50 Stamps with 5 lbs PLATE CORNED BEEF.
50 Stamps with 5 lbs RUMP CORNED BEEF.

Bargains.
X-Ray Polish, box 4c
Armour's Corned Beef, can 11c
Extract Beef, jar 20c
Pea Beans, quart 8c
Rolled Oats, 6 lbs 20c
Alaska Salmon, can 10c
Sardines, American, can... 3c

Canned Goods.
Apricots, heavy syrup, 3 lb can 13c
Peaches, Sunset brand, 3 lb can, fancy 17c
Pineapple, fancy, grated, a can 18c
Plums, Sunset brand, 3 lbs, fancy 15c
Greengages, Sunset brand, 3 lbs., fancy 15c
Cherries, Sunset brand ...22c
Pears, Newark Pack. Co..12c
Cherries, Newark Packing Company 15c
Peaches, Sunset, sliced, 3 lb can 17c

10 Extra Stamps
With any of these:
Box Gold Medal Cocoa....18c
Box Gold Medal Chocolate.15c
Cake Baking Chocolate...15c
Bottle Vanilla Extract....15c
Bottle Lemon Extract 15c
Jar Syrup 13c
3 lb. box Prunes 25c
Bag Salt 10c
1 box Corn Starch 8c
Bottle Blue 10c

Jersey Sweet POTATOES, ½ Bushel 39c.

French Peas, can 12c

20 Extra Stamps
With any of these:
3 lb Box Starch 20c
3 large Rolls Toilet Paper.25c
3 lb Crock Heinz's Apple Butter 35c
1 bottle Peanut Butter ...18c
2 cans Pumpkin, a can....10c
1 gallon Sweet Cider 25c

20 Stamps Free
With any of these choice selected COFFEES.
Maracaibo, lb 23c
Java, lb 29c
Scheuer's Premium Java...27c
$2 Worth of Stamps Free.

Hazard Shrewsbury Catsup, bottle 20c

GROCERS S. SCHEUER & CO. BUTCHERS

SPORTS HERE AND THERE

GOLF.

There will be a weekly dinner dance at the Plainfield Country Club Saturday night.

The weekly competition for the president's and Park Golf Club trophies will be concluded about November 1, when the winner will be announced.

The final play for the golf committee cup at the Plainfield Country Club will be on Saturday. From present indications it looks as though E. B. Shoemaker will be the winner. He now has fifteen points in the lead for the competition, and C. B. Morgan is second.

The season at the Westfield Golf Club will remain open as long as the weather remains favorable, and several attractive events have been arranged for during the fall season. On Saturday night, November 11, there will be a beefsteak dinner, "stag," and on Saturday night, November 29, Thanksgiving eve, there will be a "children's party."

BASKET BALL.

The Hope chapel boys' baketball team is now fully organized and wishes games with teams averaging sixteen years. Communications should be sent to the manager, James Kenney, 728 West Third street.

ROD AND GUN.

J. A. Staats and Dr. P. J. Zeglio spent yesterday gunning in the vicinity of Mt. Bethel. They captured seventeen woodcock. "Bessie," Mr. Staats' English pointer dog, was largely responsible for their good luck.

Additional sporting news on page three

An Ideal Legislator.

Ernest R. Ackerman, the Republican candidate for State Senator, possesses those sterling qualities which make an ideal legislator. He is well known as a man of the highest integrity, splendid ability and an unspotted record. He has proven his fidelity to the public in all positions he has held, and is worthy of the suffrage of every voter in the county. —Elizabeth Journal.

H. G. Black and family, who have been boarding at the Hotel Kensington for some time, have rented the house No. 82 Fairview avenue, and taken up their residence there.

PARTY IN DUKE DIVORCE.

Chancellor Grants Petition of F. P. Huntoon, Co-respondent.

Chancellor Magie has granted the petition of Frank P. Huntoon, of New York, for leave to be made a party to the divorce proceedings instituted by James B. Duke, the millionaire tobacco man, against his wife. Huntoon was named as co-respondent in the suit.

Under a law enacted by the Legislature, two years ago, a co-respondent may ask leave to be made a party to the proceedings, in order to deny any allegations that may be made against him.

Autoist Deserts Woman.

New Brunswick, Oct. 25.—A green touring car, containing a man and a woman, stopped in front of the Mansion House, on Albany street, yesterday afternoon and the woman dismounted. The man in the auto threw in the clutch and moved off at high speed. A short distance down the street he stopped and took on board a woman who had been waiting for him. The woman who had been left at the hotel became almost hysterical when she saw this. She told the people standing in front of the hotel that she had been left without a cent of money by the autoist. A collection was taken for her and she went to the railroad station, where she boarded the first train for New York. She was expensively dressed. She vouchsafed no explanation of the incident.

Settling Embossing Factory Loss.

The task of adjusting the insurance loss on the Crescent Embossing Company's building is progressing satisfactorily and will probably be completed today. Yesterday representatives of the company and Fred C. Lounsbury met in New York and settled upon a figure for the machinery and stock. There was a slight disagreement over the loss on the building but this was to be adjusted at a further meeting today.

Reception at Park Club.

The formal opening of the Park Club for the winter season, to take place on Friday night, will be an elaborate affair. A number of improvements have been made at the clubhouse and the place will be lavishly decorated for the occasion. The reception will last until 11 o'clock, after which there will be dancing. The entertainment committe will be in charge.

Y. M. C. A. Concert Repeated.

Te Y. M. C. A. orchestra repeated its concert in the association hall last night. All the members were given in a commendable manner and were enjoyed by a large gathering.

—Advertise in The Daily Press.

MAYOR J. F. BUCKLE HAS NO REGRETS

Mayor Buckle said to a representative of The Daily Press today that the only regrets he has is that he did not put the Legislative act in effect sooner. "When I became convinced that the Councilmanic police committee was not fair but was prejudiced and not acting for the best interests of the city I used my privileges in appointing a commission.. That is all I have to say at present."

PERSONAL NOTES.

One of the busiest and most versatile of European writers is Spiridion Gopcevic, who lives at Lussinpiccolo and who has written newspaper articles and books in nine languages—German, French, English, Italian, Servian, Danish, Spanish, Portuguese and Swedish. In thirty years he has contributed 8363 articles to newspapers in those languages.

Rev. Dr. T. Holmes Walker, pastor of the Second Presbyterian church, Baltimore, has resigned and has accepted a call to the pastorate of the Hermon church in Frankford, Philadelphia. He is a native of this city, a graduate of the University of Pennsylvania and studied theology at the seminary in Allegheny, Pa. He will take up his new duties November 1.

In connection with the building of the Cathedral of the Sacred Heart is the announcement that vaults have been arranged for the burial places of Thomas F. Ryan and wife. Mr. Ryan is contributing the amount necessary for the erection of the building, which will cost approximately $500,000. The bodies of the bishops of the diocese of Richmond also will be buried in the vaults.

Eli Hioki, the first secretary of the Japanese Legation at Washington, will address the Cleveland Chamber of Commerce on October 24, which will be the first expression from official Japanese circles since the peace treaty was signed and it is expected that it will be of great significance as to the policy to be adopted by the Mikado's empire toward the rest of the world, particularly the United States.

Men's Club Meeting.

The Men's Association of Trinity Reformed church will hold a meeting tomorrow night. There will be instrumental and vocal music and refreshments will be served afterward.

Y. M. C. A. Against Rahway.

The first basketball team of the Y. M. C. A. will play the Rahway ex-High School team in the local gym. Friday night.

PLAINFIELD LIBRARY NOTES

Books As Tools.

A clever but misleading article in a recent number of the Independent on "Libraries and Men" says: "Libraries are useful to women and children, but not so much to the men. . . Women use books, as playthings, men as tools. When a woman reads a serious book it is usually to improve her mind; a man generally thinks that there are many other things which need improving more than his mind, and he reads to find out how to do it."

That more women and children than men are using public libraries, few librarians would deny, this could not be otherwise since women represent out leisure class. Yet observation and statistics both show that business and working men also use libraries to obtain books for culture and recreation, and notwithstanding the Independent article, as tools, to a very considerable and increasing extent, though not as yet so largely as does the professional man, the physician, the clergyman or the teacher, —to whom books are a recognized necessity.

We do not expect to find books on business and trades reaching the highly inflated circulation of the widely advertised novel, their public is a much smaller one. But we may conclude, in our own library at least, that men are using books as tools as records show a constant demand for books on gas engines, on shop kinks, wood working, electric batteries, engine construction, automobiles, printing, books on arithmetic, banking methods, garden making, dynamos, advertising methods, machine shop practice, machine designing, bookkeeping, carpentry, draughting, poultry keeping, etc. Such books are not taken by women or children, but by men who are striving to better equip themselves for their work.

But we want more men to know of this practical side of the library's work, and to avail themselves of it. We shall, therefore, publish from time to time, through the courtesy of The Daily Press, short lists, with descriptive notes, of books which may be used as tools. We would like all the carpenters and builders to know that at the library they can find house plans and practical suggestions for the arrangement of interiors, and the workers in those various industries that the library contains practical and recent books on roofing and tinning, heating and ventilation systems, house painting, plumbing, on masonry construction, specifications, weaving, draughting, moulding, patents, etc.

Then in addition to these books there are the technical periodicals, such as the American machinist, Brass world, Iron age, Engineering, Cassier's magazine, Scientific American and many others. Of these, with the exception of the current numbers, which are kept on file, all may be drawn for home use. Nor is there any "red tape" in the way. Nothing is required of applicants beyond what the necessary safeguarding of the city property demands.

The library is open every week day from 9 until 6, and from 7 until 9 and on Sundays and holidays from 2 until 6 o'clock, and books are circulated every week day (except holidays) from 10 until 5:30 and on Saturdays from 7 until 9 p. m. Books will be sent by mail, if desired, a postal request stating your wants being all that is necessary. If you wish to be kept informed as to the library's additions on given subjects, leave addressed postals at the Library and you will be duly notified of each addition. Verbal or mailed requests for information will receive immediate attention.

In one of the factories a travelling library is placed, and the library stands ready to extend this system whenever there shall be a need for it. Remember that the reading room is open on Sunday afternoon, and that the library receives the most important of the New York dailies, a large number of the illustrated weeklies, besides a very plentiful supply of the best monthlies and quarterlies, both American and English. If you do not find what you want, do not fail to ask at the desk.

His Jag Cost Him $5.

George Cooper, arrested in the borough by Chief Weiss yesterday for drunkenness and disorderly conduct, was fined $5 by Recorder Doud last night.

—Music for the reception following the Guttridge—Gaddis nuptials last evening, was furnished by Sam Frazee, of this city, and was greatly appreciated by the dancers.

One who has never kept a checking account does not realize how much such an account facilitates the regulation of one's affairs.

Open an account with this Company by depositing your monthly earnings or allowance; issue checks for your expenditures, and judge for yourself as to its many conveniences.

THE PLAINFIELD TRUST COMPANY

Capital..... $ 100,000
Surplus..... 125,000
Deposits..... 1,500,000

Fall Opening of Suits, Overcoats and Cravenettes

In all the new shades and cut fo fit. Boys' Suits and Men's Furnishings and Hats.

Clothing to Order.

WERNER'S Clothing House
206 West Front Street, Plainfield, N. J.

Long Coat Special.

48 inches long, made of Meltons, Mixtures, Coverts, some with Astrachan collar and cuffs, some empire effects. Values from $8.00 up. While they are announced. Special at $4.98

THE PARIS.
214 W. FRONT ST. J. A FASS, PROP.

Birds, all colors, 98c and $1.49.

Bonn's

Chiffon Auto Veils, 3 yards, $1.39.

Trimmed Hats.

Penty to choose from. Many excellent Hats at $2.98 and $3.98, and two hundred others of rich materials ..... $4.98 to $10.98
Stylish Ready-to-Wear Hats ..... $1.69 to $4.98

ROADSTERS' CALENDAR.
Sun Rises 6:22 a. m.
Sun Sets 5:08 p. m.
Lanterns must be lighted 6:08 p. m.

THE DAILY PRESS.

THE WEATHER
Partly cloudy tonight; Friday, fair, warmer in the interior.
Maximum, 45; minimum, 32; 48 hours ending at noon today. Ther. at noon, 45.

Established May 10, 1887. PLAINFIELD, NEW JERSEY, THURSDAY, OCTOBER 26, 1905. Two Cents a Copy—$5 a Year.

WOULDN'T GIVE NUGENT PERMIT TO SPEAK

Mayor Buckle Blocks Democratic Candidate's Plan For Street Meeting.

NUGENT INDIGNANT

Issues a Statement to the Voters Questioning Mayor's Fairness —Buckle Says He Acted Without Bias.

Edward Nugent, Democratic candidate for State Senator, did not hold his announced noonday street meeting near the Pond Tool Works today. He came down from Elizabeth to hold it, but he couldn't get a permit from Mayor Buckle.

Every street gathering must have the sanction of the Mayor, according to the city ordinance. When Mr. Nugent arrived in the city, Clarence Teel, of the Democratic City Committee, went to Mayor Buckle and asked for the necessary permit. Mr. Buckle refused to grant it.

Mr. Nugent was put out over the refusal. He gave up his plans for the meeting, but stayed in town long enough to write this statement to the voters:

"Men of Plainfield:

"In accordance with my plans for meeting the voters of Union county, I had arranged to speak to the employes of the Pond Tool Machine Company shop at noon today, October 26. Respecting the ordinance of the city of Plainfield, Mr. Clarence Teel, of Plainfield, applied to His Honor Mayor James F. Buckle for a permit, in my behalf, to address such men as might gather to hear me and Noah Woodruff, candidate for sheriff, at a point in South Second street, not far from the Pond shop.

"Mayor Buckle refused this permit.

"In doing so, the Mayor said to Mr. Teel: 'No, he cannot have any permit; let him (Nugent) hire a hall or a vacant lot if he wants to speak.'

"Hence my failure to address any noonday meeting in Plainfield today. Is that fair play, or do the citizens of Plainfield approve of such official action on the part of the Mayor of Plainfield?

"I will therefore address the voters of Plainfield on the issues of this campaign from time to time through the advertising columns of the newspapers and by other means.

(Signed) "EDWARD NUGENT,
"Democratic Candidate for State Senator.
"Plainfield, October 26."

Mayor Buckle says there is nothnig unusual in his refusal.

"There was no unfairness in my action," he said. "I have no feeling in the matter. I simply believe in treating all alike. I wouldn't give anybody a permit to hold a meeting in the street. Last week the Socialists asked for a permit to hold a street meeting, and I refused them.

"It isn't right to hold meetings in a public street, where the citizens may be interfered with. That is all I looked at. Wouldn't it look nice, now, if I gave him a permit and he went down there and drew a crowd, and a horse and carriage came along and couldn't get by?

"A meeting like that can be held in a vacant lot, where it wouldn't interfere with traffic. That is where they should be held, and I would not grant a permit to anybody for a meeting right in the street. It is not a matter of personal feeling; I would treat anybody in the same way."

Outsiders in the Parade.

Clubs from Rahway and Somerville have asked for places in the parade to be conducted by the borough exempt firemen Tuesday night. They have informed Chairman Shroop of the managing committee that they will come in costume and be fully masked. It is thought that other out-of-town organizations will participate, the spirit of the occasion having spread well beyond Plainfield.

Talk on Macedonia.

Beautiful, misgoverned Macedonia will be the subject of the chalk talk to be given by Rev. Lewis Bond at the Y. M. C. A. meeting on Sunday afternoon at 4 o'clock. Miss Winifred C. Carroll will be the soloist.

—It is a little early to talk Christmas trading at this date but as my stock is selling fast and at great bargains and will soon be entirely sold, I suggest that you call and purchase some of my leather novelties for your holiday presents. The assortment consists of trunks, suit cases, handbags, pocketbooks, umbrellas, and in fact many articles that would make excellent presents. David Dreier, 110 West Front street. Open evenings.

BOROUGH HIGH SCHOOL DEFEATS SOMERVILLE

WIN SECOND FOOTBALL GAME BY A SCORE OF 5 TO 0.

The football team of the North Plainfield High School were again victors, yesterday, defeating the Somerville High eleven by a score of 5 to 0. The borough boys played a splendid game and won out only by superior tactics.

The first half ended with no goal on either side, though North Plainfield kept the ball in Somerville's territory the greater part of the time. In the second half Somerville kicked off and the pigskin stayed in the middle of the field for more than five minutes. It was then rushed through tacke twenty-five yards to goal by Matthews, of the borough team. He made several clever moves in getting by and his quick perception in all probability won the game. Peacock failed to kick the goal on account of angle. The remainder of the game was without result though North Plainfield all but scored again.

The line-up was as follows:

North Plainfield.		Somerville.
A. VanArsdale	left end.	Edwards
McClintock	left tackle.	Matthews
Ammerman	left guard.	Meyers
Powlison	centre.	Haberle
Fisher	right guard.	Trembath
Day	right tackle.	Ayers
M. VanArsdale	right end.	Brokaw
Mundy	left half.	Kershaw
Matthews	full back.	Hoagland
Dunning	right half.	Ryther
Peacock	quarterback.	Hickey

The North Plainfield High School has the following games arranged: November 1, Leal's; November 4, Cranford at Cranford; November 8, Somerville at Plainfield; November 11, Rahway at Plainfield.

E. T. BARROWS TO PRESIDE.

G. O. P. Committee Completes Arrangements for Mass Meeting.

The Republican City Committee met last night and further completed arrangements for the mass meeting to be held in the New Plainfield theatre on Wednesday night, November 1. It was announced that former Councilman Elliot T. Barrows would preside at the mass meeting. There will be good music and seats will be reserved for women.

The committe also made its selection of challengers for election day, and their names will be announced tomorrow. Other minor details were perfected. Among those expected to speak at this meeting are Congressman Charles N. Fowler, Senator John Kean, Ernest R. Ackerman and possibly Governor Stokes.

Miss George in Plainfield Tonight.

From present indications Miss Grace George and her company in "The Marriage of William Ashe" will be greeted by a large and distinguished audience at the New Plainfield theatre tonight. Manager Counihan has made every arrangement for the comfort and convenience of his patrons, and to that effect will have a liveried attendant in front of the playhouse to give carriage checks and call vehicles after the performance. Advance reports indicate that Miss George has never appeared to better advantage than in the dramatization of Mrs. Humphrey Ward's novel, and Plainfield theatregoers are extremely fortunate in having the opportunity to see for themselves.

Good Attraction for Saturday.

For Saturday matinee and night at the New Plainfield theatre, Manager Counihan has secured the popular rural drama, "One Night in June." By many critics it is considered as wholesome in action and as entertaining as "The Old Homestead" or "Way Down East." Though constructed on similar lines it is possessed of an absorbing plot that is distinctly different from plays of its kind and is interpreted by a capable cast.

Jap Missionary to Talk.

Rev. James H. Ballagh, who has been a missionary in Japan for over forty years, and who is thoroughly acquainted with every phase of Japanese life and the true condition of affairs there, will speak at Warren chapel tonight. He is a bright and interesting speaker and persons who are studying Japan or who are at all interested in that country are invited to hear him.

—Advertise in The Daily Press.

CHIEF KIELY MUST WAIT

No Action on Charges Until Formal Report is Made Says Police Commission Head.

MARSH NOT NOTIFIED

Corporation Counsel Declares He Has Not Received Document From City Clerk—He Will Do His Duty.

According to Amos Andrews, president of the recently appointed police commission, that body will take no action in regard to the sensational charges against Chief of Police Kiely until a formal report has been made to it by Corporation Council Marsh, and then his advice and instructions will be followed.

"No one," said Mr. Andrews, "is more desirous of a full investigation than I. Chief Kiely has been too efficient an officer to be 'thrown down' hastily and the police commission will stand by him until he has been proved guilty as charged. We will do all in our power to see that he receives fair and impartial treatment if it is decided that we are to take charge of the matter."

When asked today by a Daily Press reporter what his plan was in regard to the charges, Corporation Counsel Marsh said:

"I have not yet received the report of the police committee from the city clerk, and I do not even know what the resolution of the Common Council is. However, I shall do my duty whatever that may appear to be."

When the report was presented, it was referred to the corporation counsel with instructions to expedite the final determination of the question as to the constitutionality of the act under which the police commissioners were appointed.

In the past twenty-four hours, speculation as to the outcome of the charges has been heard in every section of the city and the one question discussed above all others has been as to whether or not the police committee will full prove what statements it has made. While they came as a great surprise to many, the majority believe that Councilmen Tyler and Bullock are familiar enough with the libel laws to avoid running any chances of making themselves liable for heavy damages. When Mr. Tyler was questioned concerning Chief Kiely's announcement that he would institute a civil suit, he replied that he had no comment whatever to make.

In legal circles it is rumored that a decision regarding the constitutionality of the police commission act will be handed down on November 13. This will decide whether the old police committee or the new commission is to have control of the police department.

T. A. KEENAN MARRIED.

Miss Anna Dorman, of New York, His Bride; Wedding Quiet.

Thomas A. Keenan, of West Fifth street, was married last night to Miss Anna Dorman, of New York. The ceremony was performed at Grace P. E. church, by Rev. E. V. Stevenson, the rector. On account of the illness of Mr. Keenan's father the nuptials were of the simplest character.

After the ceremony a quiet reception was held at the groom's home, only close friends and relatives attending. Mr. and Mrs. Keenan will reside on Johnston avenue.

He Wanted His Pay.

Eugene Ruckbill, a discharged employe of the Rushmore Dynamo Works, was arrested yesterday for hanging around the shop and annoying the management. Ruckbill was bounced on Monday. It is a rule of the works that workmen discharged during the week must wait until the following payday for the money due them, but Ruckbill insisted on getting his pay at once and put in a lot of time demanding it at the office. Judge Runyon suspended sentence but warned him to keep away from the shop until his money was due. He will get the pay Saturday.

All In His Eye.

A hot cinder from a passing locomotive blew into the left eye of Special Officer John Conroy as he was walking under the Park avenue railroad bridge Tuesday afternoon. It buried itself as deep as it could and raised all the trouble known to wicked little cinders. Conroy's eye was in bad shape next morning, and after Druggist T. S. Armstrong had vainly tried to give him relief for an hour, he went to Dr. F. C. Ard. It took the specialist a half-hour to dig the cinder out, and Conroy's eye has retired behind a blinker. It will be a week before he can use it.

There will be good singing and interesting speeches at the Christian Endeavor mass meeting tonight at 8 o'clock at the First Presbyterian church.

QUERY FRELINGHUYSEN

Mayor and Ministers of Bound Brook Want Nominee's Views on Liquor Traffic

CHILDS COMMITTED

Democratic Candidate Favors Local Option—Where Does Republican Opponent Stand on the Question?

Mayor Brokaw and the ministers of Bound Brook are hot after Joseph S. Frelinghuysen, the Republican candidate for State Senator in Somerset county, for a definite statement regarding his views on the liquor traffic. His opponent, Senator S. S. Childs, has already made himself plain on the subject. The Democratic candidate for re-election says that he believes in local option. Where Mr. Frelinghuysen stands is not known, but he will probably answer the open letter addressed to him by the Bound Brook people.

Here is what Col. Frelinghuysen is asked:

Col. Joseph S. Frelinghuysen:

My Dear Colonel—Your admirable speech of acceptance left very little to be desired in either matter or manner. Upon one point, however, many of the voters of Somerset would wish to hear a clearer exposition of your views than you were able to bestow in the haste and excitment incident to a Senatorial nomination.

What treatment, dear Colonel, do you propose to give the liquor traffic? Are you in favor of low license, high license, no license, prohibition, or, like your opponent, Senator Childs, do you favor local option? Peradventure some other and wiser plan than either of the foregoing may have occurred to your reflections upon this most important of all questions to engage the serious attention alike of the sociologist and the statesman.

As you are a candidate for the high office of Senator, we take the liberty of addressing you thus publicly through the four principal papers of your county, that you may in like public manner give your fellow citizens the benefit of your views in the premises.

Thanking you in advance for your reply, we are, dear Col. Frelinghuysen,

Very respectfully,

Robert J. Thomson, pastor of the Congregation church, Bound Brook; Cordie J. Culp, pastor of the Presbyterian church, Bound Brook; Rev. E. E. Robertson, pastor M. E. church, Bound Brook; R. H. Brokaw, Mayor, Bound Brook; Robt. T. Brampton, J. P. Oct. 31, 1905.

MEN'S CLUB BANQUET.

Bound Brook Association Listens to Speeches.

The Men's Union of the Presbyterian church, of Bound Brook, held its second annual banquet in the chapel on Tuesday night. Including the ministers and other invited guests there were sixty present. The banquet was prepared and served by the women of the Sunday School Society. Rev. C. J. Culp, pastor of the church, was toastmaster.

A unique feature of the affair was the menu, printed on souvenir postal cards having a photograph of the church building with a list of the speakers and their subjects on the address side.

The welcome address was given by L. C. Rugen, Jr., president of the union, who spoke of the past year and plans for the coming year. The other toasts were as follows:

"Men and the Town," Mayor R. H. Brokaw; "Man and Man," M. V. Brokaw; "Men and the Church," Rev. C. T. Anderson; "Elements of Success," Rev. Dr. Rogan, pastor of the Flemington Presbyterian church.

Second of Lecture Series.

The second of the series of lectures on the Life and Times of Jesus will be given at the Grove Street Rescue Mission this evening. This lecture was set for last Thursday night but owing to the rain it was postponed. The course consists of twelve lectures and is entirely free. The subject of this evening's lecture will be "Events Antecedent and Contemporary with the Birth of Christ."

Celebrated Wedding Anniversary.

Mr. and Mrs. Nelson VanWinkle, of Spruce street, celebrated the sixth anniversary of their wedding last night by entertaining twenty-five friends at their home. Music, games and a supper were features of the gathering. Mrs. VanWinkle was formerly Miss Mabel Gillies.

Good Government Meeting.

One of the weekly meetings will be held in the rooms of the borough Republican Good Government Club tonight. Speaking and singing will be features and cigars will be passed.

STOKES ON PATRIOTISM

Governor Addresses State Council of The Jr. O. U. A. M. at Trenton

ORDER IN GOOD SHAPE

Finances Show Flourishing Condition of the Organization—Some Changes in the Ritual.

Trenton, Oct. 26.—Gov. Stokes, who is a member of the Jr. O. U. A. M., addressed the State council of the order at its opening session in Masonic Temple yesterday morning. The Governor's theme was patriotism and character, and he dwelt upon the fact that wealth is not the only thing to be desired despite the growing tendency of modern times to esteem it as such. Character and patriotism, he declared, are fundamental to the welfare of the country and without them the nation could not hope to continue the remarkable progress it has made in the past.

The Governor paid a tribute to the work accomplished by the Jr. O. U. A. M., and expressed his satisfaction at the prosperity of the order as indicated by the reports of the various officers submitted at the opening session. The remainder of the session was taken up with the reading of the reports, it being the intention to elect the new officers late yesterday afternoon. William H. Miers, of this city, who has been State secretary for twenty-five years, will be re-elected without opposition. In commemoration of his quarter of a century of service in the order he will be presented with a gold watch by the State council.

Edward H. Mount, of Asbury Park, is slated for the position of State councilor, and no opposition to his selection has been manifested. Frank R. Sharp, of Irvington Council, No. 167, also seems to have a clear field in his race for State vice councilor. It is expected that, as usual, contests will develop for the minor offices, in which there is sure to be a friendly rivalry.

The report of State Secretary Miers, submitted yesterday, showed that there are 289 councils in the State, one new one having been added during the year. On June 30, 1905, there were 40,102 members in the State, an increase during the year of 1,646.

The finances of the subordinate councils are shown in the following statement:

Receipts—Total amount received for initiation fees, weekly dues, tec., $349,179.72; total amount received from other sources, $173,109.56; total receipts, $522,289.28.

Disbursements—Paid out for weekly sick benefits during the year, $96,156.78; paid out for other funeral benefits and assessments during the year, $108,599.91; paid out for other purposes during the year, $244,876.89; paid out for investments during the year, $72,052.12; paid out for per capita tax to the State council, $7,958.40; total, $529,644.10.

Total worth of councils June 30, 1905: Real estate, $61,004.96 investments, $396,655.65; paraphernalia, $88,951.48; cash in treasuries, $124,000.24; total worth, June 30, 1905, $670,612.33.

Total worth, June 30, 1904, $608,656.47; net financial gain for year ending June 30, 1905, $61,955.86.

State Councilor William R. Conrad, in addressing the council, urged that a committee of five be appointed to consider the laws of the order with a view of having them amended and simplified. He remarked that the duties of the State councilor had become arduous in recent years, that steps should be taken to lighten them, and suggested that a committee of past councilors be appointed to consider the question.

Mr. Conrad said the same was true of the State secretary. He recommended the appointment of an assistant at a suitable salary. In concluding his address, the State councilor said:

"The time was when a large majority of our membership was under thirty years of age, but our average age is growing older every day, and there are even now some of our members who have reached an age where they are almost beyond active service in the world's work, and some have become unable to work through prolonged sickness that are not so old. An organization that is in membership almost double that of other fraternal organizations in New Jersey and that is as wealthy as ours surely ought not to be outdone in benevolence toward its members. I would, therefore, recommend that a committee of five be appointed to consider this matter and submit at our next annual session recommendations for a plan, or a plan itself for taking care of our aged and indigent members and to combine with some provisions for our orphans, which we

(Continued on Page 5.)

DECLARING HIS INNOCENCE, CHIEF DEMANDS TRIAL

Kiely Says Tyler and Bullock Have Done Him an Irreparable Injury.

AN OPEN LETTER

Urges That His Good Name Be Vindicated by Proper Investigation — Wants Charges Framed Legally.

Chief of Police Kiely demands an investigation of the allegations given publicity in the report filed by the councilmanic police committee with the Common Council Tuesday night. These statements of Messrs. Tyler and Bullock, whose names were signed to the report, seriously reflected upon his public and private reputation.

In a letter sent to both Councilmen Tyler and Bullock today, Chief Kiely also declares his innocence. This is the letter:

"Messrs. William S. Tyler and William Starr Bullock:

"Gentlemen:

"On Tuesday evening last, October 24th, in a report presented by you to the Common Council, concerning the administration of police affairs in the city of Plainfield, you took occasion to attack my personal character and my record as Chief of Police in most savage and unsparing fashion.

"The insinuations made against me are of so grave a nature, the derelictions of duty laid at my door impute such flagrant disregard on my part of everything which a chief of police should be, that today I stand discredited before a people among whom I have lived for years and whose confidence and respect I have heretofore always enjoyed.

"It may seem to you a matter of small moment, gentlemen, to act as you have done, and take a man's good name from him as you have taken mine, but do you realize the far-reaching effect of it all?

"Do you realize the position in which you have placed me and my family in the eyes of those with whom we have associated?

"Do you realize that no matter what the eventual outcome of this present situation may be, you hurt us for all time in a manner for which there is no adequate reparation?

"I do not bring these matters to your attention, gentlemen, in any attempt to create or gain sympathy. I don't need your sympathy, but what I do need and must have, for my own sake and for the sake of those dependent on me, is justice.

"You have made insinuations so serious and derogatory that if the half of them were true, I should have no right to be retained for one moment on the police force. But they are only insinuations.

"The public may not realize it, but you are well aware that my hands are tied at present and that before I can vindicate myself or be adjudged guilty, specific charges must be formulated, reduced to writing and signed by the complainant, and a regular trial had before the properly authorized tribunal.

"Now, gentlemen, what I ask and what I demand, is that you shall at once make such specific charges against me in a legal manner, so that I may have the opportunity of answering them properly, and being tried before the body having jurisdiction of such cases, whether such body be the Common Council or the police commissioners.

"If you wish an investigation, so do I—a full and thorough investigation—which will probe into every one of your slurring innuendos, and prove me either the man I claim to be, or discredit me altogether.

"I feel that the citizens of Plainfield also have a right to know without delay what sort of man their Chief of Police is, and a trial before the properly constituted authorities is the only thing which can bring about that result.

"And let me said that I make this demand with no attending doubts or fears, because I know I am innocent.

"Yours respectfully,
"PATRICK S. KIELY,
"Chief of Police.
"October 26, 1905."

CADMUS BROTHERS BUY THE LOVE BUILDING

IMPORTANT PROPERTY DEAL CONSUMMATED THIS MORNING

A real estate deal that ranks in importance with many of those taking place in the business section of late was consummated this morning when Jasepr Cadmus, of the drug firm of Cadmus Brothers, purchased the Love building, at North and Watchung avenues. It is a brick structure, three stories in height, and has been occupied by the firm for more than a year. It was erected by Rev. Edward Love and was afterward sold by him to John Ross, from whom Mr. Cadmus purchased it. The consideration was $17,500.

The firm of Cadmus Brothers is composed of Jasper Cadmus, who resides on East Sixth street, and conducts the Plainfield pharmacy, and Nicholas Cadmus, who conducts a similar business at Bayonne. They succeeded Edward E. F. Randolph locally, and since taking hold of the pharmacy have been very successful.

In the rear of their store in the same building is the trolley waiting station and Timbo's branch lunch room. The scond floor is occupied by law offices and the third floor by family apartments.

The deal was made through the agency of Albert Lederer.

S. A. CELEBRATION.

Four Services in Observance of the Opening of New Hall

Services in celebration of the opening of the new Salvation Army hall on East Second street, next to fire headquarters, will be held Saturday night, November 4, and Sunday, November 5. Four meetings will be held, and several churches will assist in the celebration.

Saturday night the National Staff Band of the Army will hold a musical festival at Y. M. C. A. hall. On Sunday morning at 10:30 o'clock, a service will be held in Trinity Reformed church. Col. Peart, chief secretary of the United States forces, will preach; Lieut. Col. Gifford will assist. At 3 o'clock in the afternoon the dedication service will be held by Col. Peart; admission to this service will be by ticket. At 8 o'clock at night the Army will hold a united service in the new hall. Services will also be held at Hope chapel and Monroe Avenue M. E. church.

Charles W. McCutchen will preside over the dedication service. The following churches have arranged to take collections for the building fund: Crescent Avenue, First Baptist, Monroe Avenue, Grace Episcopal and Hope chapel.

MRS. ILLSLEY DEAD.

Former Plainfield Resident Passes Away at Home in Union.

Mrs. Mary Illsley, a former well known resident of this city and sister of Eugene O'Reilly, of North avenue, died yesterday morning at the Old Meeker Inn at Union, which she had conducted for the past eight years. She recently underwent an operation at a Newark hospital but upon her return home she became worse and was confined to her bed up to the time of her death.

Mrs. Illsley is survived by a son, William G. Illsley, of Elizabeth, who lived in Plainfield until his marriage four years ago, and a daughter, Miss Stella Illsley, of Union.

R. G. Simpson Dead.

Richard Gorden Simpson, only son of the Rev. Stephen P. Simpson, formerly rector of St. Stephen's church, died on Sunday night of typhoid fever, and was buried from the Church of St. Mary the Virgin, in Forty-sixth street, New York city. He was a very promising young man, and a great favorite with his friends, and dearly loved in the family circle.

New Plant for Brunswick.

A big plant to manufacture an improved electric arc lamp for general commercial use, is the latest addition to the list of New Brunswick's industries. It is the Scott Electric Arc Light plant, and is to be bulit by the Scott company. The company is composed of the same men who are back of the Cincha Stopper Company.

Summoned by Brother's Death.

Mrs. J. P. D. Kirch, of Duer street, received word yesterday of the death of her brother, Edward Y. Starr, of Tarrytown, N. Y. He was well known in Plainfield, having visited here on numerous occasions. Mrs. Kirch left at once for Tarrytown, where the funeral will be held tomorrow afternoon.

John Todd, of John street, who is at Muhlenberg Hospital with an injured knee, is doing nicely and will be discharged in a few days.

Announce Engagement.

Rev. and Mrs. J. W. Mitchell, of 659 West Third street, announce the engagement of their daughter, Miss Ida Octavia, to William Cruse, of this city.

—Nobody who has ever tried White Label canned goods doubts the claim of the packers that they have no equal in the market. They are sold in Plainfield by Neuman Brothers, who recommend them.

THE DAILY PRESS may be obtained from the following Newsdealers and Agents. 10c. a week.

CITY.

Union News Co. .....R. R. Station
J. M. Harper .....411 Park Ave.
E. A. Laing .....149 W. Front St.
A. D. Mallinson .Fourth and Liberty Sts.
Trolley Waiting Room ...Watchung Ave.
M. Estil .....111 Park Ave.
W. E. Mattison .....55 Somerset St.
Debele & Stahl .....113 Somerset St.
Geo. Scribner .....321 Watchung Ave.
T. A. Garthwaite ...212 Watchung Ave.
A. Anderson .West Third St. and Lee Pl.

SUBURBAN.

Dunellen .....Vail & Alberts
New Market .....Herbert Dunham
Bound Brook .....Union News Co.
Somerville .....Jacob Gernert
Westfield ....C. F. Wittke, A. E. Snyder
Scotch Plains .....Chas. Elliott
South Plainfield .....Herber Cubberley
Clinton Avenue ..Mrs. Meader, John Ryan
Clinton Avenue .....Chas. Elliott
Fanwood .....
Fanwood .....J. Kiley
Netherwood .....
Rahway Junction .....J. Hatfield

NEWS IN THE SUBURBS.

DUNELLEN AND VICINITY.

The Outlook, the hectograph organ of the unterrified borough Democracy, will appear today. Most of the Outlook is printed in blue and the rest of it in red, but this has no significance.

Thomas McNamara has returned to his home in Goshen, N. Y., after a visit to his cousin, M. J. McNamara.

W. B. Smith is making arrangements to move his household goods to Caldwell the first of the month.

Mrs. Eugene Runyon entertained Friendship Circle at her home yesterday afternoon.

Mr. and Mrs. A. N. Randolph have returned from a visit to friends in Philadelphia.

William Dealaman has returned from a business trip to the Pocono Mountains.

Friendship Council will meet tonight in Friendship Hall.

William Sanford's loop lunch room has been rewired.

The boating season at New Market has closed.

PLAINS AND FANWOOD.

John Miller's house, corner of Westfield and Park avenues, seems to have been a target of late for some of the boys in town, who have been knocking out the cellar window lights with slung shots. Mr. Miller has become tired of the target practice and threatens trouble for some of the boys who have been enjoying the sport.

A New York company which has owned a large tract of land near Jerusalem road for several years has started work improving the property, streets are being laid out and two houses are already under way. The company intends booming the property as soon as the improvements under way are completed.

The Commissioners of Appeal were kept busy Tuesday trying to explain the increase in the taxation of certain properties. But few reductions were made from Assessor Charles French's figures.

Miss Alyea and Miss Parse, who have been visiting Mrs. Augusta Miller, have returned to their home in Newark.

Mrs. William Bacon, of Plainfield, has been visiting her sister, Mrs. Joseph Schwalbach, of Westfield avenue.

The local hunters are anxiously awaiting the opening of the rabbit season next month.

Mrs. E. C. Kieb, of the borough, is visiting friends at Oneida Lake, N. Y.

Twilight Council, Jr. O. U. A. M., meets tonight in the library rooms.

Charles Housell, of Bound Brook, has been visiting friends in town.

SOUTH PLAINFIELD.

A few Christian Endeavorers from here will attend the social gethering of the Plainfield Union in Plainfield tonight.

Thedwelling house being built by Lewis Ryno is nearing completion.

Camp 41, P. O. S. of A., will meet in regular session tonight.

Charles Maltby was out with dog and gun yesterday.

Mr. Ackerman as Orator.

Ernest R. Ackerman, Republican candidate for Senator, has arranged to speak at several mass meetings to be held throughout the county. Tonight he will be the guest of the McKinley Club, of Elizabeth. During the next two weeks he will speak at Rahway and Westfield.

On Wednesday night, November 1, he will be one of the speakers at the mass meeting to be held at the New Plainfield theatre. At that time Congressman Fowler and Senator John Kean, and possibly Governor Stokes, will be among the speakers.

Dr. Pittis Rents Stores.

Dr. Albert Pittis has rented his two new stores at 174 and 175 East Front street, one to Hertz Brothers, of Springfield avenue, Newark, who will sell dressmakers' supplies, linings and trimmings for women's dresses. The other store has been rented by John Wanamaker for a special sale of pianos of standard makes. Possession will be taken at once.

The Christian Endeavor Society of the Park Avenue Baptist church will meet tomorrow night. Miss May Pierson will be the leader and the subject will be "The Foreign Mission Work of Our Denomination."

FORTUNE OF $5,100 AWAITS TWO WOMEN

SEARCH BEING MADE FOR HEIRS SAYS LAWYER.

Freehold, Oct. 26.—A fortune of $5,100 awaits Mrs. Annie Packer and Mrs. Elizabeth McClusky, whose whereabouts are unknown, if they will come forward and prove their identity. Aaron E. Johnston, a lawyer, has that amount in his possession to give to the right parties, if he can find them. The sum comprises a portion of the estate left by Catharine Kelly, who died and was buried at Lakewood last month.

Behind this lies a story of frugality. Catharine Kelly came to this country from Ireland about fifty years ago. Twenty years ago she came to Lakewood and engaged as a domestic. She was industrious, and the money she earned was saved, and as soon as a little was accumulated she invested it wisely. When she died last month she left an estate valued at $7,500.

Aaron E. Johnston was designated in the will as her executor. She bequeathed $800 to Edward Neister, of Lakewood, a friend; $200 to Susan Kennedy, a friend; $1,000 to Rev. Thomas B. Healey, rector of St. Mary's Catholic church of Lakewood; $200 to Rev. Father Mannion, of Long Branch, and $200 to Rev. Father Ignatius, of Trenton. In case either of the sisters, who are left the residue of the estate, are dead, their descendants will receive their share. The will further requires that an advertisement be inserted in certain newspapers once a month for four years for the heirs. If, at the expiration of that time they have not come forward, the residue of the estate is to be equally divided between St. Michael's Orphan Asylum and Industrial School at Hopewell and the Sisters of St. Francis' Hospital at Trenton.

Commissioners' Report Expected.

It is expected that Elliot T. Barrows, Lewis G. Timpson and Evarts Tracy, commossioners appointed by the Common Council to treat with property owners in the matters of widening Sycamore street and Park avenue and the opening of Stebbins place, will make their report at the November meeting of the Common Council.

A Pumpkin Party.

Invitations have been issued by the members of the Benevolent Band, King's Daughters, for a "pumpkin party," to be held at the home of Mrs. DeWitt C. Ivins, 937 Hillside avenue, on Thursday, November 9. There will be many unique features.

Catarrh and Hay Fever.

Liquid Cream Balm is becoming quite as popular in many localities as Ely's Cream Balm solid. It is prepared for use in atomizers, and is highly prized by those who have been accustomed to call upon physicians for such treatment. Many physicians are using and prescribing it. All the medicinal properties of the celebrated Cream Balm are contained in the Liquid form, which is 75 cts., including a spraying tube. All druggists, or by mail. Ely Brothers, 56 Warren street, New York.

AN ORDINANCE

CONCERNING THE ASSESSMENT AND COLLECTION OF TAXES IN THE CITY OF PLAINFIELD.

The Inhabitants of the City of Plainfield, by their Common Council, do enact as follows:

Section 1. That all taxes shall be payable as soon as the tax duplicate shall be delivered to the Collector; that where any taxes shall not be paid on or before the twentieth day of December following their assessment, interest thereon from and after that date shall be added at ten per centum per annum; that the Commissioners of Appeal in cases of taxation in said City shall meet on the fourth Tuesday of November annually, and shall give at least eight days notice of such meeting in writing set up at six or more of the most public places in said City, or advertised in the official newspapers of said City, and may adjourn from day to day until they have completed their work; that all city officers charged with any duty with respect to the assessment or collection of taxes shall promptly perform the duties severally devolving upon them in respect thereto, in strict conformity with the Act entitled "An Act for the assessment and collection of taxes," Approved April 8th, 1903, and acts amendatory thereof and supplemental thereto, and other general statutes applicable to said City; and that all ordinances and parts of ordinances inconsistent herewith, are hereby repealed.

Adopted by the Common Council, Oct. 23, 1905; approved by the Mayor, Oct. 24, 1905.

JAMES F. BUCKLE, Mayor.
Attest, J. T. MACMURRAY, City Clerk.

KEEP YOUR HEAD UNCOVERED.

The Constant Wearing of a Hat Propogates Dandruff Germs.

There are many men who wear their hats practically all the time when awake, and are blessed with a heavy shock of hair; yet if the scalps of these same men once became infested with dandruff germs, the parasites would multiply all the quicker for lack of air. Baldness would ensue as the final result. Newbro's Herpicide kills these germs and stimulates unhealthy hair to abundant growth. Herpicide is a pleasant hair dressing as well as a dandruff cure and contains not an atom of injurious substance. Sold by leading druggists. Send 10c. in stamps for sample to The Herpicide Co., Detroit, Mich.

L. W. Randolph, Special Agent.

SECOND-HAND MEN'S CLOTHING

bought. Good prices given. Postal or note receives prompt attention.

I. RICHARD, 7 Somerset St.

PAINTERS AND DECORATORS.

We call your attention to our fine display of

New Wall Papers.

We can't describe the patterns, but they are new, striking and effective, and with our large assortment we are sure to please.

Paints, Oils and Varnishes.

Woolston & Buckle,
145 North Avenue.

DECORATING!

The selection of a skillful decorator is as important as the quality of material used. You can always rely upon us for competent, artistic dec rating, papering and painting and the high-class materials used.

Ask us for estimate.

JAMES C. HANSEN,
141 EAST FRONT ST.

1905 Wall Papers.
IMPORTED & AMERICAN GOODS.
C. CONOVER & CO.
Decorators, Painters and Paperhangers. Window and Plate Glass.
115 Elmwood Pl. Tel. 226-J

I. N. WYCKOFF,
PAINTER AND DECORATOR,
556 West Front Street
Papering a specialty. First-class work my motto. Glass furnished and Glazing done.
Telephone 292-L.

Vail
JEWELER AND OPTICIAN
103 Park Ave.,
calls your attention to his
Rimless Glasses.
They Look Good and You See Good.

YOU WILL NEVER BUY A HOME WITH MONEY PAID FOR RENT IN THE PAST.
START NOW TO
OWN A HOME
of your home by taking out shares in
THE CENTRAL
BUILDING AND LOAN ASSOCIATION,
OF PLAINFIELD.
J. F. MacDonald, Sec'y.
Smalley Building, No. 149 North Ave.

STONE
AT
Bartle's Stone Yard
Corner Church and Second Streets.
All kinds of
Cut Stone, Building Stone,
Flagging and Curb Stone.
Have some 18-inch and 2 and 3-feet walk very cheap. Leave orders for your foundation and cesspool stone with us.

L. Moraller & Son,
Watchmakers and Jewelers.
Watches, Clocks and Jewelry. Fine Watch and Clock Repairing a Specialty.
219 Park Ave. Plainfield, N. J.

J. W. VAN SICKLE,
122 North Ave., Plainfield, N. J.
Fresh and Salted Meats.
Game in Season. Philadelphia Scrapple.
Orders called for and delivered promptly.
Telephone No. 462-J.

Ralph Bullman,
CARPENTER and BUILDER
Estimates. Jobbing. Special Repairs.
93 Grandview Ave. 'Phone 562-J.

Baggage Express.
HOAGLAND
230 Park Ave.

The kind that mother used to make.
PIES, CRULLERS, CAKE and ICE CREAM. All Home-made
W. W. WARNOCK,
'Phone 313-W. 144 West Front St.

WORTH & MARSH
(Successors to J. J. Heidelof.)
31 Somerset St., Plainfield, N. J.
The New Air Light with 150 candle power mantle.... Complete 69c

REAL ESTATE.

LIFE INSURANCE
is not what it should be. You can see that by the investigation now being held in New York. Good Real Estate is always safe investment.
I can sell you property on small payments the same as you pay your insurance. Come and see me.
M. F. GANO, 221 Park Ave.

FOR RENT!
Store on Main St., Bound Brook, N. J.; fine location; 8-room house on Grandview avenue, 7-room house on Arlington avenue, all improvements. FOR SALE—Properties of all descriptions. Farms a specialty.
If you have any Real Estate for sale or rent list with
TERHUNE & SON, 211 North Av.

RENTALS — REAL ESTATE.
GEO. F. BROWN.
Insurance and Real Estate.
Commissioner of Deeds—Rents
94 Somerset St. 'Phone 60.

Real Estate and Insurance.
Money to Loan.
197 North Avenue
William D. Thickstun. John P. Emmons. Telephone 601.

LIEFKE & LAING,
INSURANCE & REAL ESTATE
No. 146 Park Ave.
Real Estate Appaised. Properties Sold and Rented. Leons Negotiated.

It is much cheaper to buy a home than to rent, besides having an investment. Houses and lots for sale. Terms to suit all.
IRA L. LARUE
Real Estate Investments,
109 Park Ave., Plainfield, N. J.

FRUITS AND VEGETABLES..
Here are all the finest Fruits and Vegetables of the season. The best varieties—fresh from the orchards, vineyards and gardens. Prices very reasonable.
Your order promptly delivered.
W. W. DUNN,
"THE PARK GROCER,"
Duer Street and Lincoln Place.

"Hello, Central!
Give me 522-J."
We pay you the highest prices for doors, windows or old buildings. We always can find plenty—both old and new—
Lumber and Bricks.
A. KANE.

HARRIS SCHWARTZ
Ladies' Tailor and Dressmaker.
Place your orders for Fall Alterations and Fitting now. Avoid delay later. New York Expert.
208 WEST FRONT ST.

Herman Hansen,
CARPENTER AND BUILDER.
ESTIMATES FURNISHED.
269 Watchung Ave., Plainfield, N. J.
Tel. 454-R.

TURKISH BATHS!
TRY ONE.
Ladies, morning. Gentlemen, afternoons. Take trolley to Sanitarium.
Somerset Street

A. BOHREN.
11 Greenbrook Road. Tel. 49-L.
Wholesale dealer in
Whiskies, Wines, etc., Kruger's Export, Peter Breidt's Brown Stout
for medicinal purposes and flesh producer.

GROCER
Staple and Fancy Lines. Best Minneapolis Flours. Down town prices duplicated and quality of stock the best. Prompt deliveries a feature with me.
H. A. WEBER.
140 Liberty St. 'Phone 327-W.

BLUE STONE
Flagging and Curbing.
ANDREW ROACH
Yard and Office—300 Richmond St. cor. Third St. Residence—408 Washington St. 8 28 1m

JOHN WIRTH
(Successor to Henry Liefke.)
Bakery and Confectionery.
201-203 West Front St. Tel. No. 723.
All orders delivered at short notice.

CRESCENT MARKET.
CHARLES STRANZENBACH, Mgr.
(Formerly of the Plainfield Beef Co.)
Dealer in Meat, Poultry, Fish, Oysters, vegetables, etc.
Watchung Ave. and 4th St. Tel. 316-R.

JOHN A. KOCH
Dealer in
Meats, Poultry, Fish, Oysters, etc.
200 Watchung Ave.
Corner Second Street. Telephone 572-J.
Orders called for and delivered.

BAMBERGER'S
THE ALWAYS BUSY STORE
MARKET & HALSEY STS.

Hallowe'en Celebration
Next Tuesday Evening, October 31st.
The Greatest Carnival of fun and splendor ever seen in Newark.

You are invited to make this store your headquarters while in the city Tuesday.

Stylish Wool Waists.

Fashion favors the sheerer woolens this season for waists—they're quite as warm and comfortable as the heavier sorts and ever so much daintier—Nun's veiling, for instance, occupies a high plane in popular favor—there is nothing finer or more beautiful; in fact, many prefer this dainty fabric to silk. Our lines of woolen waists are strikingly complete, and the prices, as the following offerings typify, are fully up to the Bamberger standard of attracti eness.

Nun's Veiling Waists—A large line of fine French Nun's Veiling and silk poplin Waists, trimmed with hand embroidery and lace, wide tucks back and front, sizes 34 to 36, at 3.98 and.. 4.98

Black Brilliantine Waists—Also Nun's veiling and albatross kinds trimmed with embroidery, neatly tucked and tailor made, all of the very latest styles and a full line of sizes, at 2.98

Nun's Veiling Waists—These waists have fronts of very handsome silk embroidery, fine tucks between the embroidery, button back, all sizes, the best 2.98 waist ever shown, our price, only 1.98

Black Silk Poplin Waists—Made with tucks and wide tailor bands, fancy tucked back and wide cuff on sleeve; this is a very desirable mourning waist and comes in all sizes, at 1.98

Nun's Veiling Waists—Front made allover fine tucks, and back to match, prettily tucked cuff, black, white and all of the newest colors, excellent quality and actually worth 1.98, at 1.49

Nun's Veiling Waists—Four different styles, embroidered and tailored tucked buttoned front or back, very newest styles and colorings, all sizes, regular 3.98 kinds, each 2.98

A large line of Brilliantine, Nun's Veiling, Silk Poplin, Albatross and Sateen Mourning Waists from 1.00 to 5.98.

L. Bamberger & Co
NEWARK, N. J.

A Complete Kitchen.

You cannot have your kitchen completely furnished unless you have a first-class Range, therefore insuring the most convenient cook. You should have one of our Ranges by all means, because of their construction which insures a perfect fire, even heat in the stove rather than in the kitchen. These are made for cooking, and are good enough for heating.

We also have a fine line of Oak and Cylinder Stoves, Pot Stoves, Stove Boards, Coal Hods, Ash Cans, Pipe, etc.

Our OIL HEATER, "The Waterman" is ideal.

We can get you any STOVE REPAIRS in the market.

GAYLE HARDWARE CO.,
Front St. and Park Ave. Tel. 468-R

M. A. BROWN,
Telephone 877-L. 218 West Second Street.
NOTICE—I have secured a Sixth avenue tailor—would like you to try our Superior Cleaning and Pressing Process. Expert on Full Dress Suits. Store will be open from 7 o'clock a. m. to 8:30 p. m., to accommodate patrons to and from trains. Leave your suit in the morning, will be ready in the afternoon. After you have had a N. Y. press you'll not go elsewhere.

BLAIR'S -:- -:- BLAIR'S
Hawes Fall Line of Hats Are In.
"TOWN TOGGERY SHOP." 119 Park Avenue.

CANDY AT KOLB'S. 112 WEST FRONT ST. TELEPHONE 295-R.
SPECIALS FOR SATURDAY.

Assorted Bon Bons and Chocolates 23c
Ice Cream Chocolates 20c
Butter Creams 14c
Molasses Creams 14c
Creole Caramels 18c
All Our Goods are made on the Premises. Fresh Every Day.

If Your Teeth need attention, don't delay until suffering compels you to visit your dentist. Consultation free. No charge for extraction when plates are ordered. All work guaranteed as represented, and satisfaction assured.
Gold Crowns, - $5 00
Gold Fillings, $1.00 up
Silver Fillings, 50c up
Artificial Teeth, $5 up
D. G. Atwood
D. D. S.
308 West Front St.
Telephone 448-R

POINTS FOR THE BUYERS

Thorp's foot relief is now a household remedy. Have you got a bottle at home?

For first class painting or paperhanging consult I. N. Wyckoff, of West Front street. His prices are reasonable.

A. Le Vine, of Watchung avenue, will clean and press your clothes so that they will look as good as new. The prices are moderate.

William Hand & Sons, of East Second street, besides maintaining a first class storage warehouse, contract to move goods to all parts of the country. The firm carries on a general trucking business.

A. M. Griffen, the hardware merchant, is prepared to do all kinds of sanitary plumbing ad heating, while he offers a complete stock of hardware and builders' materials, as well as housefurnishings. His prices will meet with your approval.

With such a large stock of bright, new goods in every department Woodhull & Martin, the dry goods merchants, are offering the people of Plainfield and vicinity exceptional opportunities, fully as great as any to be offered in New York. The firm is now showing an extensive line of dress goods, carpets, rugs, curtains, housefurnishing goods, men's furnishings and many other articles too numerous to speak of. A visit to the store or a glance through the firm's advertisement in this paper will be to your advantage.

WEDS GIRL SON COURTED.

Tabor Is Forty and Has One Leg but Wins.

Greenport, L. I., Oct. 26.—Frederick Tabor is about forty years old and one-legged. But he easily beat his son, Russell, sixteen years and two-legged, in the race for Abbie Tuthill's young affections. Mrs. Frederick Tabor, who used to be Abbie Tuthill, is fourteen years of age, and two weeks ago she wore dresses up to her ankles and went regularly to the grammar school at Orient, near here.

Frederick Tabor, a truck farmer, twice a widower, has four children. Mrs. Tuthill, a widow, has nine children. So when Tabor began to visit Mrs. Tuthill's house everybody said he was courting her. Besides, Russell and Abbie kept company up to that time.

Last week the elder Tabor asked the Rev. William C. McKnight, pastor of the Presbyterian church here, to marry him to Abbie. The pastor said he would if Mrs. Tuthill consented, and she did; but the pastor changed his mind. So Tabor took Abbie to New Jersey and married her.

The school trustees at Orient are great on compulsory education, and maybe Mrs. Tabor will have to go to school until she is sixteen, anyhow.

ELEPHANT ARRESTED.

Tip Swallows an $800 Watch and a Fashionable Hat.

Popular Bluff, Mo., Oct. 26.—A warrant was issued Tuesday for the manager of a circus and Tip, one of his elephants, for the theft of an $800 diamond-set gold watch and the destruction of a Parisian confetion in millinery, the property of Mrs. Ella Goltz, of Portsmouth, O., who is visiting friends in this city.

Mrs. Goltz was feeding Tip with peanuts, which the pachyderm took her watch in his trunk, placed in carefully in his mouth and then followed the theft by stowing away her bonnet. Tip was packing up preparatory to moving to the next town, but the arrest stopped him. A suit for $3,000 damages was brought against the manager of the unmanageable Tip, his offer to pay for the watch and bonnet being spurned.

NEW PHASE OF R. A. FIGHT.

Brooklyn Man Seeks Injunction Preventing Suspension.

New York, Oct. 26—Fresh impetus was given to the fight against the new rates established by the Royal Arcanum yesterday by a new application by James Lawrence Mock for a permanent injunction to pay the increased dues put in force on October 1.

The application was made in the Supreme Court in Brooklyn and after a short argument the hearing was adjourned to next Monday.

The plaintiff is a member of Berkeley Council, No. 1954. The decision in this case will affect more than three hundred thousand members of the order.

—The Buffalo Commercial, in speaking of DeWitt Miller, says: "People's faces actually ached from ninety minutes' continuous laughing, excepting when the people were melted with the speaker's pathos. It is the height of art to conceal art. How naturally they seemed to flow from his lips—anecdotes, incisive penetration into men's motives and foibles, without hidden sting, denunciation of common meanness, and eloquent appeal which stirred the best elements of human nature." Mr. Miller will appear with the Van Eps brothers and W. E. MacClymont in the opening entertainment of the Y. M. C. A. Star Course on Monday evening next. Reserved seat tickets for the course may be obtained at Hodge's pharmacy.

—For best results try The Daily Press.

AMUSEMENTS.

One of young Joseph Santley's most valued possessions is a gold medal which was given him during the past summer for life saving. Young Santley has spent most of his time during the heated term in a gymnasium, where he has been working hard on the trapeze and with fencing bouts, which two accomplishments are necessary in his part in his new play by Hal Reid, "A Runaway Boy." Young Santley would go swimming to Manhattan Beach every afternoon, as a means of relaxation, after his gymnasium lessons, and being an expert swimmer was able to save the life of a little girl who had gotten beyond her depth. One of the youngster's fondest ambitions is to become an all around athlete, and as he is built strongly there is every prospect of his making a name for himself in the athletic world before long. "A Runaway Boy" is to be seen at the New Plainfield theatre next Monday night.

WOMAN WHIPS THIEF.

Mrs. Sapp Catches Him Stealing Her Cow.

Mount Holly, N. J., Oct. 26.—Mrs. John C. Sapp, of Pemberton, driving to Mount Holly with her seven-year-old daughter, met a man walking along the road near Smalley's Corner, carrying a bundle, with one arm thrown over the neck of a cow, which she recognized as her own. Mrs. Sapp, asking where he was going, the man replied with an oath and threatened her if she did not mind her own business.

"But it is my business," said the courageous woman. "You must let that animal alone."

The man cursed. Handing the lines to the child, Mrs. Sapp jumped from the carriage and beat him severely with her whip. When he made a motion to draw something from his hip pocket she felled him with a blow on his chin. Then she beat him again over the head with the whip until he got up and ran away. She drove the cow home. Farm employes chased the fellow, but he escaped.

NEWSPAPERS AS TEXT BOOKS.

Northwestern Students Must Keep Posted on Current Events.

Chicago, Oct. 26.—Newspapers have been ranked as a text book at Northwestern University, and hereafter students in the American history class of Prof. J. A. James must go to the recitation-rooms prepared to answer questions on the news of the day.

In the course of his lecture Prof. James referred to an article which appeared in a morning paper yesterday. Upon questioning one of the members of the class he found that the student was not prepared to discuss current news, and an examination of the class showed that only two members had read a morning paper.

"This will never do," said the professor. "Hereafter I shall expect you to have an accurate knowledge of current events as chronicled each day in the newspapers, and I shall consider it fully as important as the daily lessons assigned from the text books."

UNABLE TO SUPPORT WIFE.

Admiral Schley's Brother-in-Law's Answer in Divorce Suit.

Baltimore, Oct. 26.—Parks Fisher, stock broker, has filed an answer to the suit for divorce against him by Mrs. Marie Antoinette Schley Fisher, whom he married in 1865.

Mrs. Fisher charged abandonment. She is a sister of Rear-Admiral W. S. Schley, is prominent in society and was president of the Woman's Board at the St. Louis World's Fair.

Mr. Fisher admits that he and his wife have not lived together for three years, but neither admits nor denies the alleged abandonment. He says that his business is not as prosperous as formerly owing to his poor health and a financial misfortune several years ago, and admits he has not contributed to her support. This, he says, is because he is unable to do so, and he further asserts that he is unable to pay the counsel fee of $100 and the alimony of $15 a week allowed by the court.

PRAISE FOR MILITIAMEN.

Captain Martin Among Those Complimented by Inspector.

Captain Phillips, inspector of rifle practice for the Second Regiment, on congratulating the regiment for standing first in the order of merit for rifle practice, sums up by saying: "The final and greatest duty of a soldier is to shoot with accuracy."

He expressed much satisfaction at the good showing made by the regiment and took occasion to thank Colonel Collins, Lieutenant-Colonel Clime, Captain William Martin, of Company K; Captain William Libbey, Princeton, and others for aid that made the records possible.

Ralph Bache, superintendent of the electric department of the Public Service Corporation, has changed his residence from this city to Bound Brook, his former home.

J. B. Schultz, a member of the Common Council at Suffern, N. Y., and Edward M. Hogan, business manager for the Suffern Independent, at Suffern, N. Y., were guests on Tuesday of Chief T. O. Doane, of the fire department.

Purchasing Diamonds!

Purchasing a Diamond is a matter of your confidence in the dealer. Wouldn't you consider a house doing business for 20 years a safe place to buy your engagement ring? $15 to $580, but can make to order from stocks on hand up to $1,000.

Frank Holt & Co.
Diamond Merchants.
6 Academy St., Opp. Postoffice.
Newark, N. J.

YOU will have everything as it should be if you have
DAY
of Newark
THE
Caterers
Up-to-date and in Metropolitan style.
Send for estimate.
899 Broad Street
NEWARK, N. J.
Tel. 229 Newark
912-mo

Advertisements
—FOR—
New York Herald,
World, Times, Sun, Journal, Telegram, American, Brooklyn Eagle
—and—
Newark Evening News
Received at
The Daily Press
AT REGULAR OFFICE RATES.

Smalley Bros.,
147 North Avenue.
BUTCHERS.
Everything usually found in a first-class market.
Roasting and Broiling Chickens a Specialty.
Orders called for and delivered.
Telephone 83-A.

I FURNISH PLANS,
Specifications and a Loan for small home builders. Complete house. Call or write.
CHAS. F. STAHL,
BUILDER, 32 Somerset St.

LIFE INSURANCE.
The Point of View. A satisfied policyholder writes: "When I took out my Endowment Policy twenty years ago the premium seemed as big as a house. My policy has just matured and I have received a check from the Penn Mutual Life for $1,540.22." Young man do thou likewise.
HARRY G. ADAMS,
Dist. Manager. 207 E. Front St.

I have some business sites and houses for sale. Also some furniture.
JOHN MANLEY,
Insurance Agt. 321 Park Avenue.

A CARD.
N. Fassetta, an expert barber from New York, has opened an up-to-date and sanitary barber shop at 432 Watchung avenue. One of the best in the State. Specialist for all styles of fashionable hair cutting and beard trimming. Vibratory electrical massage, and scalp treatment. 9 27 tf

D. DEMOLLI & CO.,
French Baker, Caterer & Confectioner.
Wedding parties and receptions.
French Ice Cream and Water Ices.
Telephone Orders Delivered Promptly.
331 West Front St., Plainfield, N. J.

William H. Pope,
ELECTRICIAN.
All kinds of electrical work done at reasonable prices.
116 NORTH AVENUE.

KLEINMAN & ONCHANS,
The New York
LADIES' TAILORS and DRESSMAKERS.
All work satisfactory guaranteed.
331 West Front Street.

COAL DEALERS.

Our Lehigh Coal Proves Its Worth.
You will find it the True Standard—a fuel upon which you can absolutely rely for Great Heat and Lasting Quality.
Pure, clean and dry screened, it reaches your coal bins in the prime of quality and condition.
Your orders promptly filled.
Boice, Runyon & Co.
Coal, Lumber and Masons Supplies.
Park Ave. opp. North Ave.,
Plainfield, N. J.

For the Best Screened Coal
TRY NASH.
Office 311 Park Avenue. Telephone 496 L. Yard and office 666 So. 2d St. Telephone 327 Y. Call and see what you can buy for $5.75 a ton. The best Pea Coal in the city for $5.00 a ton.

TenEyck & Harris,
—DEALERS IN—
LEHIGH VALLEY COAL.
Office: Rowley's Drug Store, 218 West St. Telephone 23-F.

JOHN JOHNSTON
All the best grades of
COAL.
929 South Ave 'Phone 193

COAL AND WOOD.
We are now ready to take your orders for
COAL
of the best quality of Hard Lehigh, carefully screened and as free from slate as can be bought.
RUGG & CLINE,
430 West Third St. 'Phone 93.

Coal I have on hand some very fine Hard and Medium Coal. All kept under sheds. Pea Coal **$5**
L. A. RHEAUME,
140 East Fourth St. Telephone 440-W.
Yard, 674 South Second St. Telephone 231.

DONTS!
Don't wear a suit to death. Have it cleaned occasionally—it will give you twice the service.
Don't unpack your overcoat and put in right on; 'twill look musty. Let the Cleaner make it up-to-date.
Don't make the mistake of thinking that anybody can clean clothing. Take yours to a real cleaner.
Don't forget this name!
LE VINE,
121 Watchung Avenue.
Plainfield's foremost cleansing shop. Don't overlook our Tel. number 506-J. We're at your service every day between 7 a. m. and 10 p. m.

SPECIAL SALE OF HORSE BLANKETS.
Reduced prices on all Blankets for the next ten days. Buy now and save money. Wagons and Carriages of all kinds in stock or made to order.
N. P. Carriage Manufactory,
W. J. CONROY, Prop.
175-177 Somerset St. Tel. 360-L

679 W. Fourth St. 'Phone 502-L
M. D. O'KEEFFE,
Carpenter and Builder.
All work Promptly Attended to and Estimates Cheerfully Given.
Jobbing a Specialty.

Gas and Gasoline Engines
For all Purposes.
Machine Jobbing.
VALENTINE GAS ENGINE CO.,
Sycamore St. 'Phone.

H. EGGERDING,
121 Park Ave., Plainfield, N. J.
Manufacturer of the Celebrated
JOCKEY CLUB AND C. O. D. CIGARS
advises a trial of his new Clear Havanas —"La Union de Cuba" and "Excellencia."

D. Foster Updike
has removed his office to the corner of
North and Watchung Aves.
Has several Bargains in Residential and Business Property to offer.

Genuine Bargains in Pianos
AND ORGANS TAKEN IN EXCHANGE FOR
The Celebrated Mathushek & Son
PATENT PARLOR GEM (Small) GRAND PIANO, in unprecedented favor by connoisseurs.
PATENT DUPLEX SOUNDING BOARD (cannot crack) UPRIGHT PIANOS, in various natural woods, artistic case designs and sizes.
SMALL UPRIGHT PIANOS for limited space.

SQUARE PIANOS—Rosewood	OCTAVES	WAS	NOW
Hines	7	$300	$20
Stodart	6½	$250	$15
2 Nunns & Clark	6¾	$350	$25
Barmore	6½	$300	$20
Seaburg & Peiffer	6	$300	$20
Grovesten & Truslom	6¾	$350	$10
Marshall & Traver	6	$300	$10
Senior & Dwight	6½	$350	$15
Brown & Munroe	6	$300	$15
Doane, Wing & Cushing	6¾	$300	$20
Rudolph & Koeible	6½	$250	$10
John Abbott	6	$300	$15
Chickering	7	$500	$50
ORGANS—Walnut.	**STOPS**		
Packard	8	$ 75	$15
Standard	8	$ 50	$10
Bridgeport	7	$ 50	$15
Smith American	11	$ 75	$25
Geo. Woods & Co.	10	$100	$25
Mason & Hamlin	10	$100	$50
Fulper	10	$ 50	$15
Sterling	11	$ 75	$25
Kimball	10	$ 75	$25
Cornish	10	$ 50	$10
2 Prince Melodeons		$ 25	$ 5

Bargains—Desirable used Upright Pianos from $150 upward.
These instruments have been returned from rent, exchanged and properly repaired. We offer only serviceable instruments.
TERMS THE LOWEST.
LIBERAL DISCOUNT FOR CASH.

Mathushek & Son Piano Co., Manufacturers of Grand and Upright Pianos
FACTORY SALESROOMS:
310 WEST FRONT STREET,
TELEPHONE 448-J.
PLAINFIELD, N. J.

I. H. BOEHM
109-111-113 W. FRONT ST. 126 PARK AVE. Tel. 688-J

SPECIAL THIS WEEK.
7½c—1,000 yards of Extra Heavy Outing Flannel, all neat and desirable patterns, regular value 10c yard.

MILLINERY—This department is always new and up-to-date. We always show the newest and most up-to-date styles. All from our workrooms.
Our Hats are always the most stylish, sure to please, and our prices lower than elsewhere.
HATS TRIMMED FREE. HATS TRIMMED FREE.

MEN'S FURNISHINGS—Our aim is to keep this department up to date, so as to please all of our customers.
49c—100 Men's Negligee Shirts—Made of good strong quality Oxford cheviot. These shirts are impossible to duplicate elsewhere at the price we offer them at—49c.
Roots' Tivoli Standard Underwear—These goods are recognized by all as being the best offered for the money. We carry them in all weights and sizes.
59c—Men's Coat Shirts—A new and elegant line in very desirable patterns.

CARPETS.
MATTINGS. RUGS.
Special Sale of Portieres.
50 Sample Curtains, fine silk finished, goods all colors. Value 3.00 pair to 8.00 pair, yours to select at
75c to 2.98 each.
Our line of Lace Curtains, Swiss and Net goods is very interesting and prices right.
SHIRLEY & JOHNSTON,
CORNER STORE, BABCOCK BUILDING.
BEDS AND BEDDING.

Fall Opening of Suits, Overcoats and Cravenettes
in all the new shades and cut to fit. Boys' Suits and Men's Furnishings and Hats.
Clothing to Order.
WERNER'S Clothing House
206 West Front Street, Plainfield, N. J.

Giddes' Shoe Store
(SUCCESSORS TO JOHN H. DOANE.)
A full line of Women's, Children's, Men's, Boys and Youths' Shoes.
Also the Exclusive Agents for the
"SOROSIS" SHOES.
Corner Front St. and Madison Avenue.
A. E. & A. L. Giddes,
PROPRIETORS.

Harry K. Lister
161 North Ave.
Opp. Depot Tel. 388-J
Edison Phonograph
$10 to $50
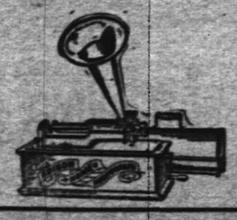
Victor
Talking Machines.
Supplies for all makes.
Cash or Easy Terms
Guns, Ammunition, Footballs and Supplies

PUTNAM & DeGRAW.
Men's Negligee Shirts with cuffs, at.....50c and 1.00
Hosiery for Ladies', Gents and Children.....10c up
Boys' Shirt and Blouse Waists, at.....25c and 45c
Outing Flannels and Flannelettes, at.....8c and 10c yd

EDUCATIONAL.

THE
:-Hartridge School-:
Kindergarten and Elementary Department
(for girls and boys.)
308 East Seventh Street.
Academic Department
(for girls only.)
107 and 109 West Seventh Street.
Gymnasium Classes at The Castle.
Pupils in each grade limited.
Application may be made to the Principal,
Miss Emelyn B. Hartridge,
10 10 1 mo 107 West Seventh Street.

ALBERT NAYLOR
TEACHER OF VIOLIN
436 East Fifth Street, Plainfield
BAND AND ORCHESTRA MUSIC FURNISHED.
"Telephone Connection."

The Plainfield Seminary re-opened Sept. 21
THIRTY-EIGHTH YEAR.
Principals { MISS KENYON. MISS ARNOLD.
8 14 2 mo

Plainfield Business College and Technical Institute
CITY BANK BUILDING Phone 471-W
Book-keeping, Shorthand and Typewriting, Mechanical Drawing, Telegraphy, Commercial Law Lectures, Elementary English. Seven instructors. Open day and evening. Come now.

TENTH SEASON.
Mr. Frederick F. Dawes,
Assistant Teacher with Mr. T. George Dodworth, 12 East Forty-ninth St., New York.
Classes in Dancing and Polite Training
AT SEMINARY HALL, PLAINFIELD,
commencing
TUESDAY, OCTOBER 10, 1905,
9 21 2mos

PIANO INSTRUCTION
Miss Anna O. Marsh and Miss Minnie S. Marsh.
Virgil Clavier Method a specialty.
915 Madison Ave.

Drake Business College.
22 Years' Experience
in Bookkeeping, Shorthand and Typewriting. Quick methods. Best instruction.
Positions Secured.
'Phone 6 R. 112-114 East Front Street.

Mrs. H. S. Altai,
TEACHER OF THE PIANO,
Visits Plainfield on Fridays.
For particulars and reference, address 317 Jefferson Avenue, Elizabeth, N. J.

Instruction in Oil, Water Colors, China, Tapestry, etc.
MISS A. C. PHELPS,
Studio—Babcock Building.
Visitors welcome afternoons. 10 15 1m

LEAVE YOUR
BLANKETS AND CURTAINS
to be cleaned with
KELLER,
125 Park Avenue,
over summer. Will be better attended to than in the rush season.

NOTICE!
"In behalf of your proprietary article called AZIENZA CREAM, as a remedy for diseases of the skin, I desire to add my appreciation of its wonderful properties as a cure in a case of Bone Tumor or Abscess of five years growth on my husband's back, which I have cured in less than five weeks time by constant application, and now it is as well as any part of his body. It was cut out once by a specialist and had again grown to a large size, was as hard as a bone and of a very dark purple color. The AZIENZA at once allayed the pain and began to soften it, and in less than eight days, by my pressure upon it, suddenly to my surprise it discharged a quantity of pus, impregnated with a hard, cheesy substance. I kept it open and cleansed it as it discharged and every day would dress it with a plaster of AZIENZA CREAM, until it was entirely healed up. I cannot speak too highly of AZIENZA CREAM and its merits. For inquiry regarding this case you may apply Mr. and Mrs. James Embury Ave., care Hiller, Ocean Grove, N. J Signed, July 12, 1905: Mrs. C. W. James, Mr. C. W. James." Leading Druggists, 25c-50c

HENRY MEHRTENS,
The Manufacturing Confectioner.
Pure Home-made Candies, Chocolates and Bon Bons fresh daily. Cold drinks of all kinds. Crushed Fruits. Ice Cream and Water Ices.
Orders delivered promptly.
Telephone. 121 East Front St.

Seaman Williams,
Mason—Contractor—Builder
32 Sandford Ave. 'Phone 343-J

House and Two Lots For Sale
97 Grandview Ave.
REASONABLE.
FRED J. HUFF, ATTORNEY
204 WEST FRONT ST.

PLUMBERS—TINNERS.
Sewer and Water Connections a Specialty. Tin Leader Work and Roofs Receive Prompt Attention.
MOTTLEY & SPRAGUE,
Drop us postal if you need us.
111 Madison Ave.

Private Growth Coffee
Special at 25c. per lb.
Extra Quality Guaranteed.
Grocer—W. W. WILSON—Butcher
816-820 W. Third St., and Clinton Ave., Plainfield, N. J.

HENRY A. VOEHL,
dealer in
Bread, Pies and Cakes.
Goods delivered to all parts of the city Free of Charge.
24 SOMERSET STREET.

G. O. P. IS AFTER THE P. S. C. CROWD

RIDGEFIELD PARK REPUBLICANS MAY TAKE DRASTIC STEPS.

Hackensack, Oct. 26.—The Republicans of Ridgefield Park, in Bergen county, met in special meeting Tuesday evening to consider the advisability of supporting their county candidates for Assembly, Clarence Mabie and John Heck. It was generally understood that the real object of the meeting was to indorse the Democratic nominees for Assembly, John E. Hoey and Anderson Price, but George Smith, the local representative in the county Republican committee, who called the meeting and presided over it, said such was not the intention.

"As I understand it," said Chairman Smith, "the majority of Republicans are not in favor of supporting their candidates. The Public Service Corporation is what we are after. It has become bigger than the Republican party in New Jersey and is bigger than the entire State.

"It was the Public Service and the Prudential Insurance Company that decided the election of the United State Senator, defeating our candidate, former Governor Griggs, one of the best men in the State.

"This corporation can go to Trenton and buy all the legislation it needs to further its ends. President McCarter, in the presence of counsel for the Ridgefield Park Village Trustees, said that if we beat the Public Service in the fight over our roads, he would got to the next Legislature and have a law passed that would enable it to beat us any way. If this is true of the Republican Legislature, then something should be done to teach a lesson."

Trustee J. H. Boswell, secretary of the meeting, paid his respects to Senator E. W. Wakelee, who, he declared, is serving two masters. Mr. Boswell thought it inconsistent for the Senator to be counsel for the Public Service in the fight against his constituents and suggested that he resign from either one or the other position.

No decided action was taken by the meeting, but it was hinted something may happen at the Republican smoker next Tuesday evening.

TO ASSIST ELIZABETH BOY.

$200 Raised to Help Clear Him of Murder Charge.

Elizabeth, Oct. 26.—Friends of Joseph Simmons, a former Elizabeth boy, who is in jail at Bucyrus, O., charged with the murder of a railroad brakeman, have, through contributions and by means of a contest for a watch raised over $200, which will be sent to him to assist in saving him from the gallows. Simmons was a bootblack in this city and formerly worked for A. B. Carlton, vice president of the Public Service Corporation.

John Brennan, proprietor of a lunch wagon at West Grand and Broad streets, offered a watch on chances to help raise money to save him from conviction, if possible. Simmons' trial will come up on November 1, the grand jury now having the matter under investigation. No. 33 won the watch, which is still in the possession of Brennan. The drawing took place Friday night.

Simmons' defense will be that the brakeman took from him some shoe strings which he was peddling. He also slapped Simmons, so his friends declare. Simmons admits that he then struck the brakeman on the head with his crutch, the prisoner being a cripple. This blow caused him to be sent to the hospital, and, after being released as cured, the brakeman dropped dead while at work one day. Simmons was then arrested and has been in jail since.

WOMAN TIED KNOT.

Interesting Feature of Wedding at Atlantic City.

Simple and unostentatious in itself, yet the wedding in Atlantic City Monday evening of a local young woman and a happy groom from off shore was unique in that it was the first marriage in that city or county, or possibly in the State, to be performed by a woman. The latter was Rev. Emma E. Nutter, pastor of People's M. P. Church, Arctic avenue, Atlantic City.

The couple were Miss Hattie Layton, of that city, and Charles Sutton, of Bakersville. The ceremony was performed at 7:30 o'clock at the parsonage, 2501 1-2 Arctic avenue. The bride was attired in a pretty creation of white silk and wore a pink and white hat. Mr. and Mrs. Sutton will make their home in Bakersville. It was Rev. Nutter's first marriage.

Though not an ordained minister, Miss Nutter has the power of performing all of the offices of a full-fledged clergyman, such as marrying, baptizing and administering the sacrament, being licensed recently by the New Jersey M. P. church, which has just closed its annual meeting in Fair Haven. Miss Nutter served People's church as a supply and succeeded so well there that she was recalled by the congregation and was reassigned by conference to the charge.

Franklin Council, No. 41, Jr. O. U. A. M., will meet tonight and have initiation.

THE DAILY PRESS.

Home News. Independent in Politics.

A. L. FORCE, Editor and Proprietor.

Published Daily, except Sunday, at 3 p. m.

108 North Avenue. Telephone 61.

Two cents a copy. Ten cents a week. $5.00 a year in advance. Delivered by carrier or by mail. No extra charge for papers mailed to points in the U. S. and Canada.

The Daily Press has the most complete carrier and mail service of any paper in the metropolitan district.

Any subscriber failing to receive a single issue will confer a favor by notifying the business office.

Advertising rates mailed on application.

Copy for Change of Advertisements to ensure change the same day must be at the office by 9 a. m.

Plainfield, N. J., October 26, 1905.

The advertisements are as much the news of the day as any other feature of a newspaper.—Louis Wiley, in Printers Ink.

In promptly demanding an investigation of the charges reflecting on his character, Chief Kiely has done the right thing at the right time. Let there be no delay. The public demands that an investigation, honest and thorough, be had at once.

So "Ham" Kean, former Republican county chairman and a brother of the Senator, tendered his friendly offices in Goff's behalf. It is well to remember how kind Hamilton F. is when you need influential friends. Just look at this from the official report of the councilmanic police committee: "He said," referring to Kean, "Goff had always been a good Republican and not only had paid handsomely to the campaign fund the previous year, but—" No use asking the why and wherefore, is there?

The general public will never give Mayor Buckle credit for acting purely in the interests of the municipality when he refused to allow the Democratic candidate for State Senator to speak to the workingman from the street. Such actions as these savor too much of narrow partisanship, and the use of an office for purposes other than for good. Mr. Nugent is a respected citizen of Union county. He is an able man. At present he appears before the public as a candidate for public office. Mr. Buckle cannot claim that his speaking to the voters on the thoroughfare, where he desired to, would interrupt traffic. Such might be the case in the centre of the city, but not elsewhere. In the name of a fair-minded public we ask that the Mayor reconsider his hasty action and allow Mr. Nugent to address the people for whose vote he asks.

CHRISTIAN FIELD.

Miss Helena Huber will lead the Epworth League devotional services in Vincent chapel on Sunday night.

The Sacrament of the Lord's Supper will be observed at Marconnier chapel on Sunday afternoon at 2:30 o'clock.

Major and Mrs. Sheppard, of the Salvation Army, will make addresses at the evening service in Grace M. E. church, Sunday night.

The delegates from the local Baptist churches in attendance at the New Jersey Baptist State convention held in Elizabeth this week returned home last night.

An old fashioned testimony meeting will be held in Reform Hall tonight at 8 o'clock, followed by stereopticon views and moving pictures. The public is invited.

The Mission Study classes of the Crescent Avenue church will hold their first meeting in the church parlors tomorrow night. All the young people are urged to take part.

WHITE AND BLACK SEPARATED.

Negro Criticised Because Banquet Table Formed Color Line.

Trenton, Oct. 26.—Criticism has arisen in this city and in Bordentown over the action of Professor James M. Gregory, principal of the State Industrial School for Negroes, at Bordentown, in inviting white persons to the recent marriage of his daughter, having the ceremony performed by a white clergyman, the collation served by a white caterer, with white waiters, and then placing the white and the negro guests on different sides of the table.

Miss Margaret Briggs Gregory, herself an educator, became the bride of Mason A. Hawkins, an instructor in a high school at Baltimore. The white guests included prominent persons in educational and society circles.

—If you want anything, advertise in The Daily Press.

American Steam Laundry

H. W. Marshall, Proprietor

122 East Front Street

Lace Curtains from 40 cents per pair up. We handle them carefully and return promptly.

Collars and Cuffs 2 cents each.

Our wagons are painted GREEN.

DETECTIVE TRAP WAS AN OUTRAGE

COURT DISMISSES SUIT FOR DIVORCE BY WHICH HUSBAND WAS LURED.

Characterizing the means which had been used to get evidence against the defendant as outrageous, Vice Chancellor Stevens, at Newark, yesterday dismissed the suit for divorce brought by Mrs. Carrie L. Mapes against Stephen S. Mapes, of Westfield. The case came to an abrupt end in the midst of Paul Q. Oliver's argument for the petitioner, one of whose principal witnesses was Edward W. Oxenford, employed by a Newark private detective agency.

It was while Mr. Oliver was speaking that the court asked:

"How do you explain the detective's going about with Mapes and Miller on that Sunday?" referring to March 12 last, when Mapes was entrapped in an alleged disorderly house in Newark.

"The ways of detectives are mysterious, and I don't pretend to be able to fathom them," was the rejoinder made by Mr. Oliver. It was a fatal question, for Mr. Oliver's inability to explain away the damaging fact of the detective's going about with the defendant on that Sunday lost him his case. He did not even finish his argument, while Frederick J. Faulks, counsel for the defense, was not called upon to say anything in the way of summing up.

It was in evidence that Oxenford had gone about with Mapes and John Miller, a friend of Mapes, on the Sunday in question. Oxenford, Miller testified, had arranged with him to bring Mapes to Newark, saying, "You bring Mapes to Newark and I'll do the rest."

Commenting on this phase of the case, the vice chancellor said:

"The detective deliberately led the defendant into a trap. He took care to see that he got into this place after he had got him intoxicated. I can't understand why the detective went around with them if he didn't go around with them to get them in this place."

"It's a peculiar method," Mr. Oliver put in, and the vice chancellor said:

"I should think it was. If he had merely intended to find out what they would do, he could have done it by merely shadowing them."

"The detective simply left the the door open," Mr. Oliver explained, and the vice chancellor asked:

"Didn't he do more than that?"

"If you believe his testimony," Oliver answered, "he didn't. If you believe Mapes and Miller, he did."

"It is an outrageous practice, but it seems to prevail to some extent, and I think it ought to be discountenanced," the vice chancellor went on.

"I have no explanation to make, and no doubt if that is the deciding point the case is at an end," Mr. Oliver remarked tentatively.

"Mrs. Mapes," the vice chancellor went on to explain, "is bound by the acts of her agents. If those agents engage in a criminal plan, because it is criminal to entrap a man to commit a crime, I don't think that she can take advantage of her agents' acts."

"If that's the view of the court I think the case is at an end," Mr. Oliver answered. "I can't give a rational explanation of the detective's going about with these people."

When counsel for the defense rose to sum up, the vice chancellor stopped him, saying:

"I don't think it necessary for you to say anything." This ended the case.

Walter L. Toucey, recorder of the town of Westfield, was one of the witnesses for the complainant, and he experienced a bad quarter of an hour, when, after having given testimony reflecting upon the defendant's conduct, he was made to admit, under cross-examination, that he himself frequented side rooms of saloons in New York City where women were in the habit of drinking with men.

Mr. Toucey explained that it was when waiting for trains that he went into side rooms of drinking places near the ferry, and passed the time in social converse with the women frequenters of such places. When excused from the stand Toucey made direct for the coatrack, and taking from it his overcoat and hat, hastened from the court room.

Louis Davenport, who was called by the defense, testified that March 12 last he saw Mapes returning on a car to Westfield, and that he was oblivious to his surroundings, and appeared to have been "doped." Louis Marenghi, who was also on the car that night, gave testimony to the same effect.

Miller denied many of the statements made by Oxenford. The detective had testified to the effect that on his first trip to Westfield he met Miller in a cigar store. Miller contradicted this, and said that Oxenford on that occasion came to his house, and that as a result of that and subsequent meetings, the trip to Newark was made.

Miller further testified, in response to a question by Mr. Oliver, that A. S. Flag, of Westfield, had told him that he could have money if he would testify in Mrs. Mapes' behalf.

—Mrs. Joseph Bormann has removed from Belvidere and South avenues to 1108 South avenue.

A Change of Weather

means a change of Underwear. Ours the place to get the same. No better or more varied assortment anywhere. Always the best values for a given price.

FOR THE CHILDREN.

Infants' Ribbed Merino Vests, open down front ..... 25c and 35c
Infants' Lambs' Wool Ribbed Vests 50c
Ruben's Ribbed Wool Wrappers 50c
Misses' Suisse Ribbed Underwear 25c
Boys' extra good Fleece Lined Garments, each.. 25c
Superfine Camels' Hair and White Wool Undergarments for Children. Prices vary from 50c to 1.00, according to size.
The "Arnold" Knit Specialties for Children, consisting of Ribbed Vests, Ribbed Bands, Nightgowns, Sleeping Garments, Bed Slippers, Flannelette Wrappers, Bath Blankets, etc.

FOR THE LADIES.

Extra good value in 25c Ribbed Garments in both Medium and Winter Weight Vests with long or short sleeves.
An odd case of 40 dozen Wool Ribbed Vests at 50c each (no pants to match). Goods are worth 75c each.
Beautiful Suisse Ribbed Garments at, each.... 1.00
Ribbed Merino Combination Suits at 1.25, 1.98, 2.98, 3.75, 5.98
Root's Camels' Hair Garments for rheumatic subjects 1.50. Same grade comes in white also.
Ribbed Corset Covers, with long or short sleeves, with shirred neck ..... 25c and 50c
Fine Wool Ribbed Corset Covers 1.00

FOR THE MEN.

"Utica" Fleece Ribbed Garments, the sale of which we control in this city. These garments are very elastic, warmly fleeced, full sized and perfect fitting. Ideal garments for men who can't wear wool. Price, each 50c
At 1.00—Root's "Tivoli" Camels' Hair Garments, made of selected materials and made right.
"Roots" Natural Gray Garments, slightly heavier than above, and contain a larger per cent. of wool, 1.25 each. Double breasted shirts, cost 1.50.
"Valley Cashmere," a combination of pure Australian wool and camels' hair, delightfully soft, pleasant garments and warm withal. Price..... 1.50
Heavy Camels' Hair Garments, with wool fleece. These are extra heavy and very warm. Garments that commend themselves on sight to those who desire a combination of warmth and comfort. Price, each 2.00
Medium weight Merino Garments 50c
Medium weight garments made of fine Australian wool, each 1.00
Extra fine medium weight Lambs' Wool Garments, Made by the American Hosiery Co., each.... 1.50

Silver Plated Ware at Half Price

Genuine "Rogers" Triple Plate.

Each in a fancy lined box. Buy them now and save them for Holiday Gifts.

SOUP LADLES,	regular price,	1.98,	Sale Price	-	-	98c
COLD MEAT FORKS	" "	.98,	" "	-	-	48c
PIE KNIVES	" "	1.25,	" "	-	-	69c
GRAVY LADLES	" "	.98,	" "	-	-	59c
BERRY SPOONS	" "	1.48,	" "	-	-	78c

Bedding Departm't

Hair Mattresses renovated and made over, equal to new, in an absolutely sanitary workshop, by experienced workmen.

Sale of Couches

Reg. 6.50 Couches at 4.25
Reg. 9.50 Couches at 6.98
Reg. 8.00 Couches at 5.98
Reg. 10.50 Couches at 7.98
Reg. 12.50 Couches at 9.25
Reg. 15.00 Couches at 10.98
Reg. 16.50 Couches at 12.98

At the Bakery.

Now on sale.

Home Made Crullers, 12c per dozen
Home Made Mince Pies, made from home made mince meat, ... 25c
The kind mother used to make.

WOODHULL & MARTIN'S

CITY JOTTINGS.

—J. D. Phillips has removed from South avenue to Denmark road.

—The regular meeting of the McAll Auxiliary will be held at the Public Library on Wednesday morning, November 1.

—P. Grosset, of East Orange, has leased the property at 529 Woodland avenue, and will take possession at once.

—Walter Swalm, of Duer street, has accepted a position with the A. & P. Tea Company, of West Front street, resigning his position with H. C. Van Emburgh, civil engineer.

—Neuman Brothers are now receiving this season's pack of the celebrated White Label goods. They especially recommend the large, sugar sifted peas, whole asparagus and small lima beans. They quote prices for large lots.

Tramps Get New Suits.

Hoboes broke into the little shop of Joseph Kinosko, a clothes cleaner whose place is on North avenue near the pumping station, early Tuesday morning and stole three suits. Their own ragged clothes were found on Columbia avenue, where they had evidently stopped to change.

Will Probated.

The will of the late Ellen Hogan, of South Plainfield, was probated before Surrogate Daly, of Middlesex county, yesterday. Counsellor F. J. Blatz, of the First National Bank building, qualified as executor.

Grand Republican Ratification and Mass Meeting

to be held at the

New Plainfield Theatre

Wednesday Evening

November 1st

at eight o'clock.

Hon. John Kean

Hon. Charles N. Fowler

Hon. E. R. Ackerman

and all other Republican Candidates will be present and speak.

Seats reserved for ladies

Concert at 7:30

Come one, come all

Maze Edwards Lessee and Mgr.

CASINO

W. Seventh St. and Arlington Avenue.

Engagments for Concerts, Lectures, Readings, Recitals, Receptions, Dances, Dinners Bowling Alleys Meetings, etc., can be arranged on application as above.

Make Your Surplus Cash Earn

4 Per Cent Interest

By Depositing It In The

Savings Department

of the

First National Bank.

Deposits Made Now Will Draw Interest From

November 1st.

Y.M.C.A. COURSE

Monday, October 30, 8 p. m.,

DeWitt Miller,

"Reveries of a Bachelor."

VanEps Brothers and MacClymont,

Banjo and Mandolin Selections.

Single admission 35 cents. Course ticket with reserved seat for six entertainments $2.50 Diagram at Hodge's Pharmacy. 10 24 6

CHRYSANTHEMUMS

STANLEY,

144 North Ave. Phone 398-L

CANARY BIRDS.

Strong, healthy young singers. Guarranteed. Also cages, seed, etc.

THEO. KURZHALS, Barber, 110 West Second St.

New Plainfield Theatre

Plainfield's First Modern and Perfect Play House.

W. J. COUNIHAN - - MANAGER.

Next Thursday, October 26th

The Distinguished Society Favorite

GRACE GEORGE

in Wm. A. Brady's production

"The Marriage of William Ashe,"

by Mr. Humphrys Ward. Dramatized by Margaret Mayo.

Prices—25c, 50c, 75c, 1.00, 1.50.

Friday Night, October 27th

GIRLS MUSIC LAUGHTER

RICHARD CARLE

presents himself in

"The Mayor of Tokio."

Prices—25c, 50c, 75c, 1.00, 1.50.

Sat., Oct. 28—Matinee and Night.

The Rural Comedy Drama,

ONE NIGHT IN JUNE.

A companion play to York State Folks. Bargain Matinee Saturday—25c, 35c. Night—25c, 35c, 50c and 75c.

Imported
Domestic Clear Havana
Seed Havana

CIGARS

Turkish Cigarettes
Pipes and High-grade Smoking Mixtures

KIRCH'S,

120 NORTH AVENUE.

TELEPHONE 487-J.

Auction Sale

of Trotting Stock, Carriages and Road Horses,

AT PLAINFIELD DRIVING PARK,

Tuesday, Oct. 31,

COMMENCING AT 10 O'CLOCK.

J. W. Johnson, Plainfield, consigns his breeding, stud, carriage and road horses, including stallions, broodmares, horses with records and young stock, the latter mainly by Woven Wind, 2:24½, and Sidnut, 2:20¼.

W. H. Burgess, Flemington, N. J., consigns nearly 20 head, some with records, most of which are by Lynne Bel, 2:10¾. Other consignments noticed in later issue.

Peter C. Kellogg Co.,

10 19 1d 107 John St., N. Y.

The Crop Prospects Are Fine, But the Trade Prospects

-:-AT PECK'S-:-

Are Finer.

It Frequently Happens

that people of wealth are in possession of large sums of money for which no satisfactory investment is readily found. In such cases this bank will issue a special certificate of deposit bearing interest at a liberal rate, if left for a reasonable time.

City National Bank

"I'm glad I bought these shoes"

is what everyone says about the W. L.

Douglas $3.00 $3.50 Shoes

A man who gets a shoe such as this, made on the best lasts, in the most approved leathers and by the most skilled workmen for the modest price we ask for the shoes has every reason to be glad. Isn't this the shoe for you?

A. Willett & Son,

107 Park Avenue

Men's and Boys' Fall and Winter Suits and Overcoats.

If you know and appreciate quality, style and true economy, do not miss these great bargains.

Men's $10.00 Suits at $6.90—Every garment is modelled along the lines most approved by fashion in all the very newest Fall mixtures of cassimeres, cheviots and tweeds. Special at **$6.90**

Men's $15.00 Dress Suits at $9.90—Pure worsted suits, in all the very newest shades and patterns in stripes, plaids and mixtures, cut and made equal to custom made garments, hand made throughout. Regular $15.00 suits. Special at **$9.90**

Men's Top Coats at $7.50—In all the handsome and most popular shades of tan and gray coverts, all sizes. Special at **$7.50**

Men's Winter Overcoats at $6.90—Cut long and loose, made of all the smartest and most desirable materials and trimmed in the best possible manner. Special at **$6.90**

Cravenette and Rain Coats—The proper coat for dry or wet weather, in all the very latest plain and mixed colors. Special at **$8.50**

New York Clothing Co.,

202-204 W. Front St. M. Weinberger, Mgr. Plainfield.

Don't Have Wet Feet

When you can buy Rubber Goods at the prices quoted below. I purchased a large stock of these goods just before the rise in the wholesale market and will give the advantage to you while they last. Come and get a bargain.

Men's Storm King Boots. Regular $4.00, now..... $3.25
Men's Short Boots. Regular $3.25, now..... $2.65
Boys' Storm King Boots. Regular $3.50, sizes from 3 to 6, now.. $2.75
Youths' Storm King Boots. Sizes from 11 to 2, reg. $2.50, now.. $2.00
Ladies' Storm Rubbers. Regular 65c, now..... 50c
Ladies' Sandals. Sizes 2½ to 8, regular 50c, now..... 40c
Misses' Storm Rubbers. Sizes 11 to 2..... 45c
Child's Storm Rubbers. Sizes 4 to 10½..... 35c
Men's Sandals, 6 to 11..... 55c
Boys' Rubbers, sizes 3 to 6..... 50c
Youths' Rubbers. Sizes 11 to 2..... 45c

M. Abrams, 229-233 W. Front Street Plainfield, N. J.

NEW STATE ARCHITECT FOR SCHOOL BUILDINGS

AFTER NOV. 1 WORK WILL BE DONE BY DEPARTMENT OF C. AND C.

Commencing November 1, the new State Department of Charities and Corrections will take charge of the work of supervising the plans for all public school buildings in New Jersey, superseding Herman Kreitler, of Newark, architect for the State Board of Education. George E. Poole, Assistant Commissioner of Charities and Corrections, who is a licensed architect, will do the work after the date mentioned, and Architect Kreitler will no longer draw a salary of $1,000 per year from the State.

The change is due to Governor Stokes, who, before approving the annual appropriation bill, requested Commissioner Wight's department to assume the supervision of the school plans. Having received the assent of the department, the Governor struck from the appropriation bill the $1,000 for Architect Kreitler's salary.

The State school law gives very specific requirements for the erection of school buildings, in order to insure the comfort and safety of the pupils. Every classroom must be at least 18 feet square and provide not less than 200 cubic feet of air space per pupil. Approved systems of lighting and ventilation must be provided, and all ceilings must be at least12 feet high.

Special provisions are given for the construction of school stairs. None must be less than four feet wide, and intermediate landings must be provided. Every stairway must be enclosed in a brick wall or walls of slow-burning construction, with no open well holes. Many other building technicalities are covered by the law.

The necessity of providing skilled architectural oversight for the new public school buildings erected led to the establishment of the position of State architect. Mr. Krietler was appointed to the place and has been paid an annual salary of $1,000. Before a school building could be erected its plans had to be approved by the State architect. Under the new rule this work will all be attended to by Assistant Commissioner Poole.

STOKES ON PATRIOTISM

(Continued From Page 1.)

are, in a way, now taking care of.

"To impress upon you the virtue of some such scheme, allow me to say that I verily believe that if something is not done along these lines the time will come when members that would become charges on the individual councils would avail themselves of the opportunity to become charges of the State council, and that it would be money in the pockets of the subordinate councils."

The annual meeting of the Funeral Benefit Association of the Junior Order took place in Mechanic Hall Tuesday. The election of officers resulted in the selection of Rev. Dr. J. Morgan Read, pastor of the First M. E. church, as president, and George H. Poulson as vice president. The other officers elected were: Secretary, Howard S. Norris, Newark; treasurer, F. L. Morton, Newark. Rev. Dr. Read and Mr. Poulson were re-elected.

The directors elected were: Thomas H. Irvin, Trenton; William B. Cramer, Beverly; A. J. Cramer, Orange; B. W. Allbee, Hackettstown. John N. Reeve, of Wildwood, was named as the auditing committee.

DRAGGED BY HIS MULES.

Reins Around Him When Thrown from Wagon in Runaway.

A team of mules driven by their owner, John Donohue, ran away last night down Bridge street hill at Somerville. Donohue, who had the lines about his body, was thrown from his wagon and dragged for a half mile over a stone road, the heels of the mules hitting him about the head and body with every bound.

The team was stopped near the Baptist Children's Home. When Donohue was taken from under the wagon his skull was fractured and his face mangled beyond recognition. He was taken to the Somerset Hospital.

"White Pine and Tar" Cough Syrup.

The sudden change in the weather is apt to cause many colds. "White Pine and Tar" Cough Syrup is a

Valuable Remedy

to have in your home at all times—especially now.

It cures coughs, colds, hoarseness, bronchial inflamation and loss of voice.

Agent for Huyler's Candies.

L. W. RANDOLPH.

The City Pharmacy,

143 West Front St.

ONE SUCCESFUL CANDIDATE FOR PATROLMAN

FRANK STILLWELL PASSES PHYSICAL AND MENTAL EXAMINATIONS.

Only one of five applicants for positions as patrolmen on the local police force was successful in passing the physical and mental examinations conducted under the direction of the Police Commissioners. The successful candidate is Frank Stillwell, of Clinton avenue. There are now positions for two patrolmen on the force and in order to allow members of the regular force two days off a month, it will be necessary to employ additional men. There are sufficient funds to employ these men to January 1, and the Police Commissioners will make another attempt to secure at least one more man.

The physical and mental examinations in the case of the five applicants were conducted during the past two weeks and it was a disappointment to the commission that only one candidate was successful. Arrangements will now be made to conduct another examination within a short time.

RUSHING TROLLEY WORK.

Elizabeth and Summit Soon to be Connected by "Fast Line."

Elizabeth, Oct. 26.—The Morris County Traction Company, which is constructing a fast trolley line between Elizabeth and Summit, by way of Springfield, this week, brought its supply of ties to this city and placed them at convenient points along Morris avenue, where its line will join the terminus of the Morris avenue trolley line of the Public Service Corporation above Stiles street in this city. This is regarded as evidence that the recent talk of the line going to Newark by a cross country route, paralleling the Lehigh Valley Railroad tracks and cutting off Elizabeth, is mere fiction. Assurances have been given that the trolley company will start building this end of the line in a few weeks.

There are still several plots of ground which have not yet been secured by the trolley company. The county charter for the road provides that it shall build and maintain a private right of way between Elizabeth at the northern terminus of the Public Service Corporation's lines on Morris avenue, through lands to be purchased by the company from this city to Meeker's Inn, near Springfield, where the rails have already been laid. This property will probably be secured within a few weeks. The company promises to have the road in operation by spring. Along a great part of the road everything is now practically in readiness to operate the cars. By a traffic arrangement the cars will be operated into the heart of Elizabeth over the lines of the Public Service Corporation in time.

THIEF WITH KID GLOVES.

At Last Accounts He Had Taken Two Horses.

Two liverymen at Somerville have been robbed of their best horses by a well dressed horse thief who wears light kid gloves and chews an ivory toothpick.

The stranger entered Walter Pence's livery stable Tuesday morning and threw down a card which indicated that he was a representative of a New York newspaper. The man was aware that Pence had just hired a rig to two circulation agents of the newspaper of which he claimed to be a representative, and he said he said he wanted a good horse to follow them out in the country. He obtained a buckskin horse attached to a light road wagon and departed.

Soon after his departure Pence was called up on the telephone by Daniel Fritts, of High Bridge, who was in search of a stolen horse. Fritts said that he had hired the horse on the previous day to a well dressed man who wore light kid gloves and chewed on a toothpick, who had failed to return it. When the circulation agents returned they informed Pence that the man who got his horse was an impostor.

The stranger was last seen driving Pence's horse through Plainfield. The man and both horses are still missing.

Still Alarm for Chimney Fire.

A chimney fire at 217 Grant avenue caused a still alarm to be sent in at 9:06 this morning and No. 3 combination hose and chemical engine responded. One extinguisher was used to put out the fire. The chimney was found to be filled with soot and it was with difficulty that it was removed. The damage by fire was very slight.

Off On the "Amerika."

Mr. and Mrs. R. H. Hood, formerly of Central avenue, this city, sail today on the "Amerika" for Europe, and an extended trip nearly around the world, including England, France, Russia, Japan, China and the Orient generally. They will be absent for a year or more.

A. M. RUNYON & SON, UNDERTAKERS.

402 Park Avenue. Telephone No. 40.
Office open day and night.
Office of Hillside Cemetery.
New York Office—50 Great Jones Street, Tel. call, 3345-Spring.
New Yor Embalmers License—1220.
New York Registered Licensed Undertaker No. 815.

IT'S WHAT YOU SAVE

That makes you rich and if you are alive to your own interest you'll find you save money by trading here. Other people do. Why not you?

FRUIT—Some home-grown, some from California and Florida and some imported. Delightful in flavor.

VEGETABLES—All that the garden affords—fresh every day.

GROCERIES—Only the best handled by us.

BUTTER—Just a taste, and you will have no other.

TEA—Formosa, Oolong—delicious for iced drinks.

COFFEE—Warranted fresh and fresh ground. Quality unequaled.

Neuman Bros.

Watchung Avenue and Fifth St.

Established 1872.

P. CASEY & SON.

UNDERTAKERS AND EMBALMERS.

Office, 116 Park Ave. Res., 417 W. Third St.
Office Open Day and Night. Tel. 204 R.

GEO. W. COLE.

UNDERTAKER AND EMBALMER

200 West Second St. Telephone 153.

OFFICE OPEN DAY AND NIGHT.

T. A. MOORE.

UNDERTAKER AND EMBALMER

Office—508 Watchung Ave. Telephone
Residence—508 LaGrande Ave. 461-J.
New York Office, 27 Great Jones St.
Telephone Call, 3249-Spring.
OFFICE OPEN DAY AND NIGHT.

L. L. MANNING & SON,

STEAM GRANITE WORKS.

Corner Central Avenue and West Front Street, Opposite First Baptist Church.

Townsend's Granite Works,

Fourth and Richmond Streets.

Tel. call 2214. Westfield Trolley passes my office.

Classified Advertisements

Rates for advertisements under this heading one cent a word for first insertion, one half a cent a word for consecutive insertions of the same advertisement running for less than one month; one month, fifty cents a line (6 words to a line); double rate for advertisements set in capitals.

No advertisements received for less than ten cents.

Copy for deaths and marriage notices and classified advertising accepted up to 2 p. m.

THE DAILY PRESS is not at liberty to give any information regarding advertisements that require an address in care of this office. Persons answering these ads. should mail or leave answers as stated in advertisements.

Help Wanted.

WANTED—Young girl for light housework; go home nights. 24 Grandview avenue.

THREE first-class butchers wanted. Roth & Co.

WANTED—A bookkeeper; one who can use a typewriter. Address Electrician, care Press.

WANTED—A white girl to do general housework. Apply 514 Central avenue. 10 26 3

OFFICE boy wanted. Address in own handwriting, X. X., care Press.

WANTED—White girl for general housework. 166 Grove St. 10 26 3

WANTED — Immediately, white waitress and chambermaid; references required. Call 519 West Seventh street.

GOVERNESS WANTED — Daily from 12 m. to 7 p. m. Call today from 4 to 7, 439 West Seventh St. 10 26 2

WANTED—A cook to assist with laundry work or general housework. 996 Central avenue. 10 26 tf

EXPERIENCED chambermaid and waitress (white). 1060 Central avenue. 10 19 tf

WANTED—Competent girl for general housework; no washing. Mrs. Schuyler, 319 East Seventh St. 10 24 tf

WANTED — Girl for general housework; small family. 918 Union street. 10 25 3

WANTED—Five boys to learn plumbing and steam-fitting. Apply No. 187 North Ave. 10 25 tf

WANTED—A competent woman to do washing the first of the week, Mondays if possible. Call at 91 Rockview avenue. 10 25 3

WANTED—Boy to work at the plumbing business. T. L. McVoy & Sons, 305 East Front St. 10 25 2

WANTED—A cook and waitress, with reference. Call at 404 West Seventh street. 10 25 3

WANTED—Woman to wait on elderly lady. 515 Park Ave. 10 25 3

WANTED—Butcher; must be good delivery clerk and salesman. Inquire 131 West Front St. 10 25 2

WANTED—First-class laundress for Monday or Tuesday. Aply 515 Grant avenue. 10 25 3

Help Wanted.

WANTED—November 8, capable girl for general housework, in small family; white preferred; references required. Address J. G. F., care Press. 10 26 3

STENOGRAPHER wanted in Plainfield office; good position for young man; business experience not necessary. Address L. R. H., care Press. 10 21 eod tf

CARPENTERS WANTED. Wyman & Haberle, 404 East Front St. 10 25 3

SINGER—BARITONE SOLOIST; GOOD READER; EXPERIENCED; FOR MIXED QUARTETTE; LOCAL CHURCH; STATE SALARY EXPECTED. ADDRESS ORGANIST, CARE DAILY PRESS. 10 24 3

WANTED—Good man and woman for country place; good wages for good help; no children. Box 21, Press. 10 24 3

GIRL for general housework; small family; good wages for a good girl. Call evenings, 447 West Seventh street. 10 19 tf

For Sale.

FOR SALE—Large, square parlor stove; little used; cheap. 130 West Fourth street. 10 26 3

60-QUART milk route for sale; 8 cents the year round. Address Owner, care Daily Press. 10 26 3

FOR SALE—20 foot black Watnut counter and cashier's desk; great bargain. Inquire L. W. Randolph. 10 26 2 eod

FOR SALE—Good second-hand depot wagon; glass; built by French. See Charles Geer, Second and Richmond streets. 10 26 3

FOR SALE—Beautiful sitting-room stove; fine heater; cheap. F. M. Carpenter, R. F. D., No. 1. 26 3

FOR SALE — Lady Washington Boudoir Desk, with beveled plate mirror; H. Worcester Square Piano, and two Cylinder Stoves, Nos. 9 and 12. Address Bargain, care Press. 10 26 2

DEPOT WAGONS—One curtain and one glass side depot wagon; first-class condtion; newly painted. L. M. French, 36 Somerset St. 26 3

FOR SALE—New Ithaca Hammerless gun. 224 Evona Ave. 10 24 3

OLD PAPERS for sale; put up in packages of 100 copies for 10c. Apply at this office. 6 7 tf

GOOD double barrel breech-loading shotgun for sale. 934 West Fourth street. 10 24 6 eod

FOR SALE—Great bargain; a wheel-chair; never used; all improvements. See at Woodhull & Martin's. 10 3 tf

AT A BARGAIN—New 11 room house, all improvements, steam heat hardwood floors. W. H. Abbott, North avenue. 8 11 tf

FOR SALE—Four ten room houses; all improvements; 6 minutes' walk from depot; will guarantee 7 per cent. net income for five years. F. M. Bacon, 209 North avenue. 8 26 tf

FOR SALE OR TO LET—No. 19 Sycamore avenue, house has nine rooms, water, gas and furnace; will sell cheap and on easy terms. Geo. F. Brown, 94 Somerset St. 10 23 6 e

$95.00 BUYS elegant upright piano; nearly new; left on storage; party needs money; Steinway; great bargain. Hadley's, 315 West Front street. 10 24 3

FOR SALE—Grapevines, blackcaps, blackberry and strawberry plants; horse, wagon, farming implements, etc. Randolph road and Park avenue. 10 5 1mo

FOR SALE at one half cost, 5-horse Westinghouse compound engine (Junior) in good condition; cost $250; our price $125. Call at Daily Press office. 4 3 tf

FOR SALE—Very desirable ten-room house; all improvements; stable; lot 50x150; will be sold at great sacrifice as owner is obliged to leave town; possession at once. J. T. Vail. 9 28 tf

FOR SALE—Small amount in cash buys fine new 8-room house; every improvement; best location; excellent investment. C. D. Manning, 163 North Ave. 10 16 1mo

STORE HILL & SHUPP. NEWS

THIS WEEK—LAST WEEK OF THE

Dress Goods Sale.

49c yard—Regular 59c Granite Suiting.
1.12½c yard—Reade's 1.25 Lansdowns.
42c yard—Regular 50c Albatros.
29c yard—Regular 40c Crepe de Chine (evening shades).
89c yard—Regular Dollar Brilliantine.
89c yard—All the Dollar Broadcloths.
1.20 yard—The reg. 1.40 Broadcloth.
89c yard—The Dollar Cheviots.
1.20 yard—The reg. 1.40 Homespun.
59c yard—The regular 75c Fancy Mixtures.

1.00 per yard—The regular 1.25 yard wide, guaranteed Black Taffeta Peau de Sole.
49c yard—The reg. 60c Heavy Black Sicilian (52 inches wide)
42½c yard—The regular 50c guaranteed Black Taffeta.
59c yard—All shades regular 75c All Staple Dress Flannels—6-4 width.
59c yard—All the best shades regular 75c Henrietta.
79c yard—All the popular shades in Dollar Silk Velvets.

65c yard—All the staple shades in regular 75c Taffetas.
89c yard—Yard wide Dollar Black Taffeta (extra heavy, superior finish).
89c yard—Regular Dollar Peau de Sole.
43c yard—All the 50c Fancy Colored Satins.
39c yard—Best shades 45c China Silk.
41c yard—Many new patterns, reg. 50c Poulards.
79c yard—Regular 89c Fancy Silks.
79c yard—Regular Dollar Crepe de Chine (evening shades).
45c yard—Regular 59c Voile.

FRIDAY ONLY.
Men's Fancy Fleeced Underwear,
the new Olive Brown shade, the kind which sells regularly at 40c, FRIDAY
19c.
All sizes. Limit, 2 suits to a customer.

SPECIAL FOR SATURDAY.
Ladies' Golf Vests—Regular 50c Vests, this day only
29c.
Front knit in fancy stitch, trimmed with silk braid and fish eye pearl buttons.
The best special we have yet offered.

Special Sale of Children's Wear.
CHILDREN'S UNDERWEAR.
at unheard of prices. All made in a sanitary factory by clean American labor. All well made and of good muslin. GARMENTS to FIT CHILDREN from 1 to 14 years of age.
10c, 15c, 20c, 25c—Drawers, Skirts, Waists and Petticoats—each price.

MEN'S UNDERWEAR DEP'T.
The famous Glastonbury Underwear, awarded many prizes for fine quality yarn used in production, high order of workmanship, etc. The Shirts are made in single or double breasted. The drawers are made with double seat All garments are finished in the best way known to underwear manufacturers. In every respect this line leads the tests of First-Class Underwear.

THE HILL & SHUPP DEP'T STORE.

Miscellaneous.

CARLOAD of fresh cows and calves at Applegate's Sales Stables, Somerset street; tel. 395-J. 10 25 tf

ORIENTAL rugs cleansed; mending and repairing by Orientals; I carry insurance for the protection of my patrons. A. F. Naylor, 918 East Front street. 10 3 1mo

BILLS collected while you wait. Hezekiah Hand, First National Bank Building. 7 19 tf

FIRST-CLASS help and first-class places at the Swedish Intelligence Office, 22 Somerset place. 5 4 tf

JUST received a carload of fresh, Western horses, consisting of draft, business, driving and coach horses. D. W. Applegate, successor to Stonewall Jackson, Somerset street, Tel. 395-J. 10 18 tf

BABIES crochet sacques for sale; all prices; also ladies' knitted sweaters made to order. Mrs. Mayer, 54 Pearl street, North Plainfield. 4 6 tf

BEFORE selling your furniture see Latourette, 326 West Front St. tf

THE highest cash price paid for house hold goods, furniture, etc. Fred W. Hand, Auctioneer, 136 East Second St. Phone 1722.4 25 tf

Lost and Found.

LOST—Between Orchard place and Scheuer's store, pocketbook containing about $6.00. Reward at Daily Press office.

LOST—Between Woodhull & Martin's and West Seventh street, package containing fancy work, lining and trimming; reward. 752 West Seventh street.

LOST—Razor (San Francisco Brand). Reward for return to this office. 10 26 3

LOST—Alligator skin pocketbook, on Somerset street, between No. 320 and Herrman's Pond. Finder please notify P. H. A., No. 320 Somerset St. Suitable reward. 10 25 2

LOST—Two sets of plans. Reward if returned to this office. 10 24 3

Rooms and Board.

FURNISHED rooms with board; also table board. 48 Craig place. 10 17 1mo

PEOPLE looking for board are invited to call at 1103 Putnam avenue; seven rooms; newly decorated and cleaned; to rent with first-class board. 10 17 1mo

GOOD accommodations; low rates. Boyce's Hotel, 97 Somerset street. 10 16 1mo

FURNISHED rooms, with board; also table board at 219 E. Fifth St. tf

For Rent.

TO LET—Four rooms. 311 East Fourth street. 9 23 tf

TO LET—House, 302 East Second St.; 6 rooms and bath; $25. 10 3 tf

HOUSE TO LET—6 rooms and barn; city water. Hurley place and Belmont avenue. 10 25 3

TO RENT—4 rooms; up stairs; 223 Plainfield avenue; rent $9.00; only for small family. Apply to Frank Linke. 10 25 2

TO LET—New house, 226 Somerset street; 7 rooms; $16. 10 21 tf

TO LET—Six rooms; improvements; 1221 West Sixth street; $13; 4 rooms and city water; house, 7 rooms; 1316 West Third street, $12; house, 6 rooms; 719 East Second street, $11 per month; small family wanted. Adam Young, agent, 815 South Second street. 10 24 6

TO LET—In Fanwood, N. J., house containing 10 rooms; 2 baths; up-to-date in every particular; lot 100x200; rental, $45 monthly. William Jeffery, 136 Park Ave. 10 24 tf

TO LET—Half of double house; improvements; (6 rooms); newly papered and painted; rent reasonable to responsible party. Apply Neuman Brothers, grocery. 10 17 tf

BARN to let on Franklin place. Address Barn, care Daily Press. 23 6

TO LET—Pleasant rooms, with board; desirable location. 21 Sandford avenue. 10 24 tf

HALF of house to let; 6 large rooms; improvements. Call 560 West Front street. 10 24 3

TO LET—Nine-room house; all modern improvements; nice central location; only $30. Bargain in Plainfield real estate; country seat. Farm and choice lots for sale. Ira L. LaRue, 109 Park avenue. 9 22 tf

HOUSES to let and for sale. Atwater, 1107 East Front street, 'phone 676-J. 9 29 1mo

Situations Wanted.

POLISH girl wants general housework. Mrs. John Phillips, South Plainfield. 10 26 3

RESPECTABLE man wants housecleaning, paint scrubbing, etc. 52 Warren street, North Plainfield. 10 25 3

WASHING and ironing wanted at home; references given. Call 545 South Second St. 10 25 6

STEADY, reliable newspaper compositor wants work; best of references. Address Compositor, care Daily Press. 7 10 tf

Money to Loan.

$4,000.00 to loan on first bond and mortgage, on Plainfield property at five per cent. Charles L. Moffett, attorney, 209 North avenue, Plainfield, N. J. 5 31 tf

MONEY to loan at 5 per cent. on first mortgage. Mulford, opposite depot. 3 31 tf

TO LOAN—Money on good mortgages. George F. Brown, 94 Somerset street. 2 23 tf

MONEY TO LOAN—The Home Building and Loan Association will receive applications for loans on improved property at 5 per cent. per annum, through their attorney, John H. VanWinkle, 107 West Front street, or S. R. Struthers, secretary, 544 West Front street. 10 23 12

MONEY to loan. F. J. Blats, attorney, First National Bank building. 5 16 6m

MONEY to loan on bond and mortgage. Charles L. Moffett, attorney, 209 North avenue. tf

Wanted—Miscellaneous.

WANTED—To buy, 50 pullets. Address Frank Hedden, 118 East Fourth street. 10 12 tf

SAVATION ARMY—$1,500 wanted before opening new hall Nov. 5; please do not forget us. Ensign Magee, 116 Park avenue. 10 7 1mo

WANTED—Board for two in well-heated house; two bed-rooms, sitting room and use of bath. Address Q. E. D., care of Press. 10 24 3

WANTED—100 loads sod soil; top buggy for sale cheap. Stanley, 144 North avenue. 10 23 tf

Fine residence to let on Franklin place. Address Residence, care Daily Press. 10 23 6

Real Estate Agents.

NEW real estate operator; city residences for sale and exchange; big bargains in farms, 7 to 260 acres. E. E. Nelson, First National Bank building. 10 6 tf

THOSE desiring to own a farm should consult one who has been selling farms for years, and he is yours truly, William Henry Rogers, 136 Park avenue, Plainfield; telephone 44. 10 3 tf

Large assortment pictures very appropriate to passe partout for Christmas presents. Head studies, scenery, etc., 5c. to 10c. each. Thomas Henry Stafford, 125 East Front, over VanArsdale's. 10 17 12

Try a Press Want Ad

EPWORTH LEAGUE.

Oct. 29: "African Missions"—I's. lxviii, 31; Is., ix, 2; xiv, 14.

By REV. WALTER J. YATES, D. D.

Isaiah was deeply interested in the evangelization of Africa. He was probably the first man who ever thought of the possibility of Africa turning to Jehovah.

For centuries the Israelites had been in touch with Egypt, and not always to their advantage. They had exchanged goods and to some extent ideas. Egypt was the home of all that was best in art, science and literature. Her religious system was elaborate, venerable and influential. That of Israel was antagonistic to it. Isaiah discovered that religion was universal. More than that, he found that there was but one God and He was Jehovah; therefore the religion of Jehovah was not solely for Israel, but was for all men. Egypt, he confidently believed, would at some time be brought to worship Him. But Egypt was not Africa. In the depths of the dark continent lived then, as ever since, the black man. In Egypt he was a slave, as he has been since in many lands. Isaiah saw far off the time when the negro should find Jehovah and stand erect a man among his fellow men.

It was a sublime thing for Isaiah to think. It was an audacious thing for him to say in that age or in any age since, but it was sublimely, supremely true, so it must have fulfillment. It will come true, for God lives.

It has taken long years for us to learn the secret of the dark land, but these last years have solved the riddle which the ancients never penetrated. We have crossed and recrossed the whole land. We know its fearsome depths of jungle and forest and its more awful depths of depravity and wretchedness. Into the very heart of it all have gone the bearers of the Christ light, and the old, old prophecy is coming to fulfillment.

The hope for Africa lies little in the commercial activity that has in recent years set in. Not much of good is in store for the negro through the opening of the country to settlement by the white man. Civilization is not so much the need of the African as evangelization.

As a church we have great interests in that vast land. Liberia, on the west coast, is of special importance, because there we first began our work on the continent. We have in Monrovia, the capital, the largest and most influential school from Gibraltar to the Cape of Good Hope. Our progress has been slow, and often there has been no prospect of success. Recent developments are more hopeful. Dr. Camphor is at the head of affairs in the Monrovia school. His printing press is the best on all the west coast, and he is making an impression. Dr. Sherrill, recently from our Gammon Theological seminary, Atlanta, Ga., is at Cape Palmas and is pushing the work to success there. More of our graduates are ready to go, and as funds are available will be sent out.

In Angola, where Livingstone desired to see a mission established, we have made some beginning.

On the east coast, in Rhodesia and at Inhambane, the work is very prosperous. Bishop Hartzell has been untiring in his work of supervision. Bishop Scott was at the last general conference elected also for service in that field.

Besides the missions of our own church we need to know the work of the Baptists on the Kongo, that of the Wesleyans in the south and of the various European societies in the interior. The whole story is one of the most fascinating in all history. Heroism has been and still is being displayed, and the vision of Isaiah is slowly but surely coming to fulfillment. We have a share in accomplishing the will of the Lord in turning this people to the Light of Life.

Flowers In Our Footprints.

We are to live in the world pouring into it the fragrance of the love of Christ. There is a legend which says that when Jesus arose and walked out from the tomb in the garden white lilies blossomed where He stepped, so that wherever He went there were beauty and fragrance. So should it be wherever we go, if we are Christ's. We are not to shut ourselves indoors, but are to go out into the world to carry blessing and good among its many needs.—Rev. J. R. Miller, D. D.

What Being Christ's Means.

If I am Christ's, then His divine life must be poured into my heart, into my soul, into my life, into my body, into my property, into my home, into my business and into my pleasures.—H. W Webb-Peploe.

Sentence Sermons.

Many a homely seed holds a heavenly blossom.

Little courtesies are the wayside flowers of life.

God waits for us somewhere on every pathway of pain.

Every cry of need is God's open door to some garden of paradise.

Keep yourself sunny and the Lord will take care of your saintliness.

What most Christians need is not more assurance of faith, but more assets.

No money is tainted worse than that which is kept in the cold storage pocket.

Too many people bring their yearnings to meeting and leave their earnings at home.

Make home a heaven and the children will take your word for it as to the heavenly home.

The best friend is not the one who gives us most cold cash, but the one who imparts most warm cheer.—Henry F. Cope.

CHRISTIAN ENDEAVOR.

Prayer Meeting Topic For the Week Beginning Oct. 29.

By REV. S. H. DOYLE.

Topic.—The foreign mission work of our denomination.—Dan. ii, 31-3.

The whole world is to be won for Christ. This is the prophecy of Nebuchadnezzar's dream, according to Daniel's interpretation, which he in turn received by revelation from God Himself. In the great image which the king saw the various nations of the world were represented by different metals—gold, silver, iron and clay. Then appeared a stone cut without hands which smote the image and brake it into pieces, and "the stone that smote the image became a great mountain and filled the whole earth." The stone symbolized the kingdom of God. His kingdom is to overthrow the kingdoms of the world, and then Christ, the great King, will rule over all. "And the kings of the earth shall bring their honor and glory into it"—the kingdom of God. Christ's kingdom shall become a universal kingdom. We may rest assured of that fact, for, as Daniel said, "The dream is certain and the interpretation thereof sure."

The world is to be won to Christ through the church. God might have summoned angels or archangels to perform this great mission, but instead He has given to saved men the great privilege of being His agents in the salvation of the world. To the apostles who represented His church Jesus said, "Go ye therefore into all the world and preach the gospel to every creature." Indeed, this is the supreme business of the church and of the whole church. The following motto adopted by one of our churches aptly sums up the situation: "It is the whole business of the church and the business of the whole church to give the whole gospel to the whole world as speedily as possible."

The church of Christ is divided into various denominations. It is one in spirit and largely so in fellowship, but is divided by doctrines, form of government or by form of service. This being the condition, each denomination should do its part in the evangelization of the world. Each Christian denomination in a sense reaches a distinctive class of people. These classes of people are everywhere throughout the world, and if they are to be reached the denomination which appeals to them most strongly should be present to reach them. This requires, therefore, that every denomination should be actively and earnestly engaged in mission work. And this requires that every member of the denomination should be at work. Christian Endeavorers should pray for their denominational missions, know where these missions are stationed, something of what is being done, and, as far as possible, the names of the missionaries. Prayer and knowledge should be supplemented by giving. All should support their denominational mission work willingly and as liberally as possible.

BIBLE READINGS.

Ps. lxxii, 8-11; Isa. xxxv, 1-10; lii, 7-11; Nah. i, 15; Matt. x, 7, 8; xiii, 31-33; xxviii, 19, 20; Acts i, 1-8; Rom. x, 14, 15; Rev. vii, 9-17.

The Baltimore Convention Badge.

The Baltimore Christian Endeavor convention badge, designed by Spencer E. Sisco, chairman of the committee on halls, was universally admired for its beauty. A gilt metal cross with a kind of trefoil at the end of each arm bore on its face "Baltimore, 1905," and in white in the center the Christian Endeavor monogram. To the cross was attached a ribbon of Maryland's colors, black and yellow. This formed the background for a shield hanging from the cross. This shield bore, in enamel of black and yellow, red and white, a part of the coat of arms of Lord Baltimore, and on it was a raised representation of the battle monument from the city seal, the monument commemorating the victory in the war of 1812 that saved Baltimore from British invasion.

BALTIMORE CONVENTION BADGE.

Aside from the beauty of the badge and its relations to the history of state and city, a symbolism appropriate to Christian Endeavor was found in the heraldic symbols, while the whole was considered as illustrating the text, "Righteousness exalteth a nation."—Christian Endeavor World.

Committee Mottoes.

The following bright mottoes for Christian Endeavor officers and committees are by Rev. A. F. Newell and are taken from the Indiana Endeavorer. The author prepared them for an installation service, in which he inducted into office the new officials of his Christian Endeavor society. It will be observed that the initials in each case are "Y. P. S. C. E.:"

President—Your President Shall Counsel Earnestly.

Lookout Committee—You Pacify Some Cranky Endeavorers.

Prayer Meeting Committee—You Pray Silently Concerning Endeavorers.

Missionary Committee—You Put Some Christianity Everywhere.

Flower Committee—Your Plants Surely Cheer Everybody.

Sunday School Committee—You Pay Some Calls Evenings.

Social Committee—You Prepare Several Clever Entertainments.

Y. P. S. C. E.—Young People, Serve Christ Enthusiastically.

(2)
Amos H. Van Horn, Ltd.
This Removal Sale Is A Mighty Event!
Over $15,000 Worth of the Latest and the Best Furniture and Carpets
To Go AT 1/3 OFF Usual Price Marks!
There's NO place anywhere that'll do more for you and your money than THIS place! When A House that's been before the people for nearly half a century as WE have, starts clearing away the bulk of its stock, there's something going on! See to it YOU'RE profiting by it!!
5.50 for Enameled Bed with Brass Trimming —was 8.25
35.00 Parlor Suits, now 23.34 One out of 80
25.00 Bedroom Suits, now 16.66 One out of 60
Buy Carpets Now!
Tapestry, Body Brussels, Axminsters, Velvets Savonneries—the cream of Fall weaves! Come in and meet the greatest surprise you ever met in Carpet prices. We're having a "Removal Sale," giving you the benefits of cut prices instead of spending big money moving the goods later on. You'll find
Prices Cut to Cost
8.00 Solid Oak Extension Table, was 12.00
12.00 Dressers, now 8.00 One out of 50
9.00 Couches, now 6.00 One out of 60
PORTLAND RANGES ARE BEST! America's never had a range that equaled the Portland! No other range that's "just as good." Full line of other warranted ranges—all sizes and prices. Also Cylinder, Oak, Laundry and Pot Stoves.
STOVE REPAIRS—LOW PRICES.
AMOS H. VAN HORN, Ltd.
Be sure you see "No. 73" and first name "AMOS" before entering our store.
ACCOUNTS OPENED—EASY PAYMENTS
73 MARKET ST., NEWARK, N. J.
Near Plane St., West of Broad St.
All trolleys transfer to our door.
Telephone, 580.

J. C. POPE & CO.,
INSURANCE AGENTS,
110 E. Front St., Plainfield, N. J.

JOHN J. LEAHY
Plumbing Heating Tinning
All work guaranteed. Estimates furnished Telephone connections
136 PARK AVENUE

T. H. LAURY. E. S. DAUDT.
Laury & Daudt,
MASON AND BUILDER.
Office, 323 East Front Street.
Tile Setting, Mantel & Front Work.

McCULLOUGH'S STEAM MILL,
21 Steiner Place, North Plainfield, N. J.
R. H. McCULLOUGH, Prop.
Sash, Blinds, Doors, Mouldings, Scroll Sawing, Turning, etc. Estimates cheerfully furnished.

A. H. ENANDER,
Sanitary Plumbing, Gas Fitting, Steam and Hot Water Heating.
Contractor for Sewer Connections.
125 Watchung Av. Rear.

LOUIS BECK
Carpenter and Builder.
719 South Ave. 'Phone 480-W

EDWIN A. CRAIG,
Electrician,
202 E. Front St. Tel. 293-J.
Repairing in all its branches.

'Phone 573-W
WHY
take your Watches, Clocks and Jewelry to the city? You can have first-class city work done
AT BROWN'S.
202 Watchung Ave. Trolley Station.
30 years experience in Glasgow Scotland, and New York.

Southern Restaurant.
25c—A SPECIAL DINNER—25c
Very Popular.
Home-made Pies, Cakes, etc., Fresh Daily. Family Trade Solicited.
115 Madison Ave., Plainfield, N. J.

LADIES DESIRING KNIFE-PLEATING OR PINKING
done, will please leave their orders at No. 22 Duer St., and it will receive prompt attention. MRS. FORCE.

Wm. Hand & Sons,
Moving Vans and Storage Warehouse for Furniture, Pianos, etc.
Truckmen and Riggers.
136 E. Second St., Plainfield.
Telephone 1722.
All work will receive prompt attention.

WILLIAM H. KIRCH,
CARPENTER AND BUILDER
66 DUER STREET N. PLAINFIELD
Estimates cheerfully given.
Jobbing promptly attended to. Tel. 402-J.

BUILDING MATERIAL.
Flint Rock Manufacturing Co. of Plainfield, N. J.
Flint Rock Building Blocks for building purposes in all designs and colors.

BUTCHER
Grandview Meat Market,
GEO. EGEL, Prop.
198 Somerset St. Tel. 321-J.
Choice Meats, Poultry, Game and Provisions.
Orders called for and delivered.

ALEX. LUSARDI,
Foreign and Domestic Fruits, Choice Confectionery, Nuts, Cigars, etc.
211 W. Front St. Tel. 507-W.

E. B. MAYNARD.
New Shop, New Furniture, Best Service.
TONSORIAL ARTIST.
Also Choice Cigars.
141 North Ave., Plainfield N. J.

HENRY J. WIERENGA,
EXPRESSMAN AND TRUCKMAN.
All kinds of Express and Trucking business promptly attended to.
Leave your orders at store of Joseph Sattels, Pianos and Organs, No. 108 North Avenue, and the same will receive immediate attention.

TRY
DOBBINS'
NICKEL YARA CIGARS
208 Park Ave., Plainfield, N. J.

WM. H. BROKAW,
Carpenter and Builder.
I estimate on shmall as well as large contracts. Will call and submit figures.
661 West Front St. Tel. 301-L.

FRESH PORK.
The freshest, juicest and sweetest corn-fed Pork on the market, made into sausage, and the greatest care is taken in the making. Remember, we have achoice supply always on hand of
Beef, Veal, Mutton, Lamb
and Poultry, such as fine Long Island Ducks, Fowls, Roasting Chickens and Squabs. The source of supply is carefully considered and we buy only the choicest. Our prices will be found low enough to please.
FRED. ENDRESS,
Tel. 155. 131-35 W. Front St.

IVAMY'S
SEAFOOD MARKET.
(Successor to Rogers & Co.)
222 West 2nd St. Tel. 149 and 503.
The Oyster season is here once more, and as usual you will find the best at our market.
Fish—The freshest to be had. Every Fish in season can always be gotten here.
Let us serve you and we will guarantee satisfaction.

Arrival and Departure of Mails.

PLAINFIELD POSTOFFICE.
Office opens 7 a. m., closes 7 p. m.
On Saturdays close half hour later.
Arrive—7.30, 8.40, 11.30 a. m.; 2.30, 5.00, 5.30 p. m.
Close—7.30, 9.30 a. m.; 1.00, 2.30, 6.00, 7.45 p. m.
SOMERVILLE AND EASTON.
Arrive—8.40 a. m.; 1.30, 2.15 and 7.00 p.m.
Close—7.30 a. m.; 1.45 and 4.30 p. m.
ELIZABETH—Direct.
Arrive—8.40 a. m.; 2.30 and 5.30 p. m.
Close—7.30 a. m.; 1.00, 2.30, 6.00 p. m.
PENNSYLVANIA—West of Easton.
Close 12.35 p. m.
NEWARK—Direct
Arrive—8.40 a. m.; 2.30, 5.30 p. m.
Close—7.30, 9.30 a. m.; 1.00, 2.30 and 6.00 p. m.
PHILADELPHIA—Direct.
Arrive—7.30, 8.40, 11.30 a. m.; 2.30 and 7.00 p. m.
Close—7.15, 7.30, 9.30 a. m.; 12.35, 4.30, 7.45 p. m.
Through fast mail for West and South close 4.30 and 7.15 p. m.
Through fast mail for East, close 1.00 and 7.15 p. m.
WATCHUNG, WARRENVILLE AND GALLIA (Mt. Bethel.)
Arrive—1.30 p. m. Close—9.00 a. m.
Watchung—Arrive 6.45 p. m. Close 5.30 p. m.
SUNDAY MAILS.
Office open from 9.30 to 10.30 a. m.
Mail closes at 6.15 p. m.
E. H. BIRD, P. M

SPECIAL SALE
Stern Bicycles, $18.50.
Other good makes $5 up.
Tires 98c. up. Repairing a Specialty.
S. W. FRUCHT.
224 West Front St.

GOLD MEDAL FLOUR
6.50 per barrel, 85c per bag.
Cheapest and best Flour on the market.
Thomas Callahan & Son.
300-304 Richmond Street.

FRANK MIKA. FELIX PAWLIK.
Gentlemen's Tailors
Cleaning, Pressing, Dying and Repairing. Charges reasonable.
180 EAST FRONT ST.

Accident and Sickness Insurance
policies issued while you wait. The most complete protection against all accidents and all sickness to all men. Special policies for all women, equaled by none. Call or address
E. F. DORMAN, Specialist,
Room 4, 221 Park Avenue.

I. SHRAGER,
PRACTICAL TAILOR.
Suits to order $14.00 up. Top Pants from $3.00 up. Cleaning, Pressing, etc.
113 Madison Ave., near W. Front St.

DEMONSTRATION
every afternoon from 5 to 6 o'clock of the IVES MECHANICAL TRAIN,
at
HARPER'S,
411 Park Avenue.

SCRIBNER & TAYLOR,
Stationers & Newsdealers
331 Watchung Ave.
Prompt Delivery Morning, Evening and Sunday Papers to all parts of the city.
Magazine Subscriptions Solicited.

DRUGGISTS.
FREE PACKAGE
WEEKS' BREAK-UP-A-COLD TABLETS.
Guaranteed cure for
Coughs and Colds.
J. D. Powers' PHARMACY
Hot Water Bags
"Goodyear's Make"
Guaranteed with every one. Sold as cheap as inferior goods at
Miller's Pharmacy.
PARK AVENUE and FOURTH ST.
Hodge's Pharmacy.
Reliable goods in all Departments.
Agency for Belle Mead Sweets.
Tel. 210-J. Y. M. C. A. Building.

HOTELS.
HOTEL WALDORF
EAST FRONT STREET.
HENRY WINDHAM, Prop.
Gottfried Kruger's Extra Beer on draught. Imported Wines, Liquors and Cigars. Hotel accommodations and private Dining-Room.
HOTEL KENSINGTON
(Licensed.)
J. H. STAATS, Prop.
107-109-111 North Avenue.
Everything New and Up-to-date.
An inspection solicited.
HOTEL IROQUOIS
Commercial Headquarters. J. W. LEARY, Proprietor. Plainfield, N. J.
Pabst Milwaukee Beer on draft.
SUNDAY DINNERS
SPECIAL FEATURE

CESSPOOLS AND GARBAGE.
Mrs. John Brown,
Successor to John Burke and Jones & Co.
Cesspools and Vaults Cleaned from $3.00 upwards
Satisfaction Guaranteed.
Don't give your order until you consult me.
Estimates Cheerfully Given.
Leave orders at J. T. Vail's, North avenue, Plainfield, N. J. Postoffice Box 718.
FRANK BURKE, Manager.

PLAINFIELD WINDOW CLEANING CO.
GENERAL HOUSECLEANING.
WM. A. KLINE, 611 W. 3d St

JOHN WINZENREID,
Furniture and Freight Express.
Moving Vans and Storage.
312 Lee Place. 'Phone 640-R.

H. SOLOMON.
MERCHANT TAILOR.
Suits to order from $14.00 up.
Trousers to order from $4.00 up.
REPAIRING and PRESSING.
Work called for and delivered.
19-21 Somerset St. Telephone 643-J.

GREAT BARGAIN SALE
of Nursery stock. We are not going out of business, but have some bargains left over from last fall's sale. Don't wait until you need your stock; order now and get your choice of Evergreens, Roses, Shade Trees, Hedge Plants, Flowering Shrubs and Vines.
BELLEVIEW AVENUE NURSERY CO.,
Off Park Ave., near Hillside Ave.

Washington Rock.
Picnic parties can be served with Hot Tea and Coffee at 10 cents quart. Other parties will be provided with anything ordered. Soft Drinks, Sandwiches, etc., always on hand. Shelter at Nittinger & Perrine's, near by.
V. SWOODY, Dunellen, N. J.

Lovers of Oysters
will find just what they want at
F. NEIDIG'S
94 Somerset St. Telephone 42-L.
Also choice Meats, Poultry, Game and Seafood

Expert Watch Repairing at
DOANE'S
116 PARK AVENUE

GEORGE E. STEENGRAFE.
Dealer in miscellaneous merchandise, plain and beveled mirrors. Beveling and Silvering a specialty.
DROP ME A POSTAL.
SOUTH PLAINFIELD, N. J.

Kindling and Grate Wood.
Cedar Posts and Bean Poles. Prompt deliveries. Orders received at 49 Somerset St.
JOHN MOBUS,
P. O. Box 320.

W. B. RANDOLPH'S
206 WATCHUNG AVE.
When you want your Hair Cut, Singe Shampoo, Shave and your Face Massage in first class style, call and see him. Also Telephone Pay Station 234 R.

FOR THE GENTLER SEX

WOMAN'S SUPERIORITY.

Professor Chamberlain, of Clark University, has figured out that women have a whole lot more ability han men. Following is his little list:

As an actor she has greater ability and more frequently shows it.

She is noticeably better in adaptability.

She is much more charitable—in money matters.

Under reasonable opportunities she is more gifted at diplomacy.

She has great genius in politics.

She more commonly has executive ability.

Her hearing is more acute.

Her imagination is greater.

Her intuitions are greater.

Her memory is better.

Her patience is greater.

Her perceptions are more rapid.

She has greater religious devotion.

Her instinct for sacrifice is greater.

She bears pain more heroically.

Her sympathy is greater.

She has greater tact.

She has more acute taste.

She has greater vitality.

She has more fluency in the lower form of speech.—Pittsburg Gazette.

FOR THE HOUSEWIFE.

A preserve which even city dwellers may easily manage is tutti-frutti. It is nothing more than brandied fruit, and is made with the least expenditure of time and energy. Have a pint of good brandy in a small crock, and every day put into it whatever fruit is in the house, peaches, pealed and sliced, plums, grapes, pineapple, etc. Add pound for pound of sugar as the fruit goes in, and stir gently every time fruit is added. Keep covered tightly all the while. The fruit will be ripened in about two months. This is delicious, eaten with ice cream.

Escalloped cheese is a great favorite in one family. Cut slices of bread from a stale loaf, trim the crusts, and, if desired, halve the slices. Butter a baking dish and lay the slices in, alternating them with layers of grated cheese, mixed with salt and paprika. Pour a cupful of milk over all, dot with bits of butter, and bake for twenty minutes or half an hour in a moderate oven. A richer dish is secured by beating one or two eggs and adding to the milk before pouring it over the slices.

Good Housekeeping describes a similar dish, which it calls cheese custards. Like the escalloped cheese, they are excellent to serve with cold meats at luncheon or tea. Cald one one cupful of milk in a double boiler, and six tablespoonfuls of grated cheese and stir until the cheese is melted. Next add two eggs slightly beaten, and season with salt and sprinkle them with chopped red or green peppers, fill with the custards, and bake in a pan of hot water until firm. Remember that custards must be cooked at a low temperature.

FOR BRIDES.

A woman may know that she has ceased to be a bride only—

When she finds herself saying uncomplimentary things to her husband.

The first time her husband criticises her frocks.

When she discovers she has reason to be jealous.

When he grows economical with his kisses.

When she begins to nag.

When he becomes sarcastic about the food.

When she does not mind coming to breakfast in curl papers.

When he tells her how pretty some other woman looks.

When he begins to go to the club.

When she begins to hunt up her old friends and enjoy calling on them.—Philadelphia Bulletin.

CHICKEN AND NUT SALAD.

Stew until tender a plump, one-year-old chicken, having the broth in which it is cooked well seasoned with salt, pepper and a little celery salt. Let the chicken cool in the broth over night; when ready to use take the breast of the chicken and cut in small pieces, adding an equal quantity of tender celery and a half cup English walnut meants or butternuts, cut in small pieces; mix well, adding a little more pepper and salt, if needed, and a squeeze of lemon juice and moisten with a little of the broth in which the chicken was cooked. Add mayonnaise to taste and toss lightly; arrange on the lettuce leaves and crown each portion with mayonnaise.

CRESS SANDWICHES.

Wash well some watercress and then dry them in a cloth, pressing out every atom of moisture, as far as possible; then mix with the cresses hard boiled eggs chopped fine and seasoned with salt and pepper. Have a stale loaf and some fresh butter, and with a sharp knife cut as many thin slices as will be required for two dozen sandwiches; then cut the cress into small pieces, removing the stems; place it between each side of bread and butter, with a slight sprikling of lemon juice; press down the slices hard and cut them sharply on a board into small squares, leaving no crust.

Mrs. R. I. Tolles, of Westervelt avenue, who was called to Connecticut early in the month by the death of her mother, has returned home.

What Christian Endeavor Means.

Christian Endeavor means the best that can be found in the world.

Christian Endeavor means the best that can be done in the world.

Christian Endeavor means the best that can be given to the world.

Christian Endeavor means the best that can be received from the world.

Christian Endeavor means the best that can be expected from the world.

Christian Endeavor means the best that can be hoped for in the world.

Christian Endeavor means the best that can be attained in the world.

Christian Endeavor means the best that can be enjoyed in the world.

Christian Endeavor means the best that can be imagined in the world.

Christian Endeavor means the best that can be realized in the world.

Christian Endeavor means the best that can be found in the world.

The Iron Brigade

A Story of the Army of the Potomac

By GEN. CHARLES KING

Author of "Norman Holt," "The Colonel's Daughter," "Fort Frayne," Etc.

Copyright, 1902, by G. W. Dillingham Co.

CHAPTER XI.

QUEEN ROSALIE.

For ten minutes after reading that strange missive Benton stood absorbed in deep, painful thought. The alternative presented was a trying one. From what Dr. Chilton had said in the course of the evening's conference the prospect of long imprisonment seemed assured. Lounsberry was a man of influence, even a power, at Richmond, and he could be relied on to exert it against Benton because—"because," said the doctor, as he was rearranging the bandages on Benton's arm, "he is no longer kindly disposed toward my—household, suh," and Fred reasoned that Rosalie could, if she would, give further and more explicit information.

"I have been fearing this for several days, suh," said Chilton. "Several of my patients, who are loyal Virginians and fully in accord with the stand of their state, suh, have nevertheless been loyal in their friendship to me. They believe in fair play. They honor a chivalric enemy, and they know how you protected and aided me. From three or four sources, therefore, these warnings came, and—and other stories that I prefer not to mention. I refused to believe all until Maj. Lounsberry practically confirmed the truth—that is—the truth of those referring to him, to-day. But I shall write to Longstreet to-night, suh, and to Jeb Stuart and to Gen. Lee. They will have influence with the president, Mr. Benton, and meanwhile," here both the kindly voice and the gentle hand seemed to tremble, "I—I would give almost anything I own to—to stop your being sent to Libby, suh, but, I see no way—I see no way."

And soon thereafter, leaving Pomp to assist his soldier patient, the doctor had withdrawn to his study on the ground floor, promising to be with him again about five.

It was just after 11 o'clock by Benton's watch as he roused himself from the spell of anxious thought and looked about him. There was significance in Pomp's disappearance. It was evident that the youngster had been carefully "coached" to point out the lightning rod as the best means to leave the house unseen, unheard. That Benton was confidently expected to make the attempt was obvious. Otherwise Pomp would have remained to help him off with his boots and uniform. Even to his watch, purse, spurs and boots not an item of his personal equipment had been taken by his captors. His sword had been stricken from his hand during the melee at the stone house and his revolver was gone, but that was all. A year later everything would have become legitimate spoils of war.

Peering from his window Benton saw, or fancied he saw, the dim light as of a lantern flitting about the barn. Evidently they were even then waiting for him. Evidently he was expected to "lose not a moment." Yet who were they? Surely not his venerable host and helper—for Dr. Chilton could not lend himself to any scheme for the escape of the prisoner without breaking faith with the confederate government. Surely not Jack, his wounded son, for court-martial and dismissal in disgrace would follow even circumstantial evidence that he had aided or suggested the escape. Surely not Rosalie! She had shown such deep abhorrence of the plot to speed his going that, even after her impulsive outbreak early in the evening, he could not but feel it would be treachery to her and to those she held dear, were he now to make the attempt, notwithstanding the fact that transfer to Libby stared him in the face.

Pomp's complicity it was easy to explain. The negroes, as a rule, were glad to help the "Lincum soldiers," and, where they were hesitant, a bribe soon settled the matter. Then Pomp's suggestion of the lightning rod was still further proof that outsiders, not Chiltons, were at the bottom of the plan, for, did the household favor it, they would never have sent a one-armed man swinging into space when the back stairs and the back door were unguarded, and guards or sentries of any kind there had been none, so sacred was the word of a Chilton. No; as he still pondered over the question, the hands of his watch crept to half-past 11, and a horse, somewhere out in what appeared to be a lane or alley behind the barn, neighed impatiently; and, surely as he could hear the tick of his watch, the beating of his own heart, Benton caught the sound of a low voice almost directly under his window, and then the dull, muffled tramp of hoofs on rain-soaked ground—then there were two horses and two parties—one in the dark lane, one here almost at his feet.

"Lose not a moment," said the note he had crumpled in his hand, yet here had he lost 20 in childish hesitancy. Again he read the clearly penciled lines. Again he recalled Rosalie's eagerness to see the previous note, and her contemptuous confidence as to its authorship. "Burn this, too," said the second missive; and, in honor, was he not bound to shield one who so eagerly, unselfishly sought to aid or rescue him? Yet Rosalie wished to see, and—good God, how he longed once more to see her and satisfy himself that she would approve, condone, forgive if he seized this chance of escape!—to satisfy himself, moreover, that she no longer held him as she had—in rank disfavor, that possibly—possibly—— But that thought was madness!

And then, though his door stood a trifle ajar and he had been listening, listening for any sound that would tell of her presence near him—that he might, even at so late an hour, have one word with her; though not the whisper of a footfall had reached his ears, something, light as down and barely audible even to him, was softly, stealthily tapping on the panel.

Marvelling, he tiptoed to the door, and a little scrap of paper waved before his eyes. Not a finger was visible. He took the paper with his one unfettered hand; threw open the door by a quick twist of the foot, and something with long, dusky masses of hair trailing behind it sped away in the dim light from the lower hall. A board or two creaked. There was a faint swish of skirts, a whiff of fragrance like that of the wild violet, but that was all. On the floor below the hall lamp still burned, and the doctor, busy in his sanctum, hemmed loudly and stirred as though to hail or speak. A door closed across the wide landing—her door as Benton could judge by the sound—and then he was alone with this second note.

Bearing it to the dressing-table, he read:

"Precious time wasted! Go—or it may be too late. Rely implicitly on first guide you find."

And this, at least, was not from the hand that penciled the other!

Again the sound of horses' hoofs beneath the window, and low-toned, rebukeful, yet almost imploring remonstrance. A darkey's voice surely.

"Cain't yo keep him still?" it asked, and Benton crept to the open window and peered down into the dim depths below, and then came the soft hail in tones he felt sure he knew—Black Dan's—Dan whom he had heard singing and doing chores about the sheds and gardens for days past: "Fo' Gawd, Marse Benton, 'f you doan come quick dis horse'll spile de whole business."

Then another voice—a mere whisper, half drowned by the sweep of the wind in the trees—Pomp's quavering tenor. "Yo doan need fotch nawthin', Marse Benton. We've got everythin' hyuh."

Then came a sudden scurry without, as midway to the barn a soft, low whistle sounded, and almost instantly Benton heard the sound of hoofs again. They were hurriedly leading a horse—or two horses—away. A lantern swung impatiently at the corner of the barn. Somebody was surely signaling. Something prompted him by way of answer to blow out his candle, to thrust the notes—both scraps of paper—into a convenient pocket, then to kneel by the window and watch and listen.

Almost instantly the lantern disappeared, and there were five minutes of silence. Then, as he knelt and watched and waited and all was still without and his darkey aides-de-camp made no further hail, suddenly he heard the creak behind him of a door cautiously opening, and, looking over his shoulder in the dim ghostly light sifting through the balustrade from the floor below, he was able to discern a tall, slender form coming noiselessly, cautiously, straight to his now wide-open door. Rosalie beyond a doubt, and she believed him gone!

Go then he must! Athlete that he had been, ever since boyhood, it was no trick at all to swing, even one-handed, on so thick a rod. His heavy gauntlet was already on, and, just as he reached forth to grasp the iron, his practiced ear caught the stealthy tread of spurred boots on the path below—coming from the back gate—the way to the barn. Another moment and, distinctly, in a sudden lull of the breeze, he heard a low, cautious voice in half murmur, half whisper. Words were indistinguishable, but he knew the tones—Lounsberry beyond question, and Lounsberry hailing in expectation of finding there an accomplice.

Not a second could he lose now! To go would be to meet the death of an escaping prisoner—or, at best, justifiable imprisonment behind the bars. To stay where he was might involve her—might at least so startle as to force from her a cry of alarm. Quick, light and lithe as a panther he sprang to his feet and met her just outside the door. No time for explanation!

"Silence!" he whispered, almost savagely. "Lounsberry is there," and then defiant even of her wrath, he wrapped that one strong arm about her, for (this at least, long after, was his one excuse) he thought she would fall, so sudden was the shock and start, so wildly beat the little heart once more fluttering on his breast. For a moment she was too dazed to use her strength, then, through her set teeth, savagely as he had spoken, she hissed at him, while slender fingers tore at his muscular hand:

"Let me go, instantly!"

And when he had released her, she again seemed like to fall, and he again essayed to hold her, but now with clinching little fists she fairly beat him off. Then, springing past him, reeling a bit, but desperate and determined, flew to the window, knelt and listened, leaving him faltering one moment at the door. Only a moment, though; for, casting aside all scruple, he followed and knelt beside her. Shrinking from him, with her white hands pressed to her temples; amaze, indignation, then triumph in her face, though he could not see it, she seemed listening absorbed. Again it was Lounsberry's voice, and Lounsberry had found his fellow spy, and with amazing confidence and fluency was Pomp replying. Oh, what gilliness of guile!

"Ye-as, suh. I don' tole him so. He cum down the back stayuhs an' outen de back do' mos' an hour ago, an' fo' we could show him de way, suh, Miss Rosalie come tay'in after him, an' draw'd him back into de house again!" Benton could feel, although only a fold of her gown touched his knee, that the girl beside him was fairly quivering at that bare-faced whopper, but quivering with wrath or delight he knew not which.

"You imp of hell! If you are lying I'll skin you alive! Whose horses were those in the side lot as I came up?" demanded Lounsberry.

"Fo' Gawd, captain, I do' know! Dey wasn't ouhs—ouhs is in de bahn, suh. Take de key and see fo' yo'self. Hyuh's the dochtuh now, suh!"

A stream of yellow light had shot suddenly forth as a door in the north wing was thrown open, and, lantern in hand, out came the head of the house, angering, bareheaded.

"What are you doing here at this hour, you black rascal, and with whom are you talking? Maj. Lounsberry!" and with amaze and dismay in his voice the old Virginian faced his unlooked-for visitor.

"I do not wonder at your surprise, doctor," promptly replied the staff officer, stepping forward into the little circle of light. "I had thought to be at Gordonsville before this, but—strange things are happening, strange stories are afloat. It came to my ears while on the way that your servants had been bribed to enable Lieut. Benton to escape this night. I returned at once, and two of my escorts declare that two horsemen rode away from your side yard yonder barely ten minutes ago. You can hear their story, or satisfy yourself and me, if you will, that—that our prisoner is still here."

"Still here, Maj. Lounsberry," answered the doctor, with grave dignity. "Though I warn you now that since your order was issued remanding him to Libby I no longer assume responsibility. I know that he is still here, but—do you prefer to search in person, suh?"

(CONTINUED.)

NOTICE TO PARTIES IN INTEREST TO REDEEM UNDER MARTIN ACT.

TO JOHN C. OSBORNE AND JOHN P. OSBORNE:—

You are hereby notified, That at a public sale made by the City Collector of Plainfield, on the Twenty-second day of July, 1905, I purchased for the sum of Six Dollars and Thirty Cents, all the land and real estate situate in the City of Plainfield, County of Union, and State of New Jersey, fronting on North Avenue, being laid down and designated as Lots No. 1457 and 1459, in Block No. 168 in the First Ward of said city on the official assessment map of the City of Plainfield, on file in the office of the City Collector. Said sale being made pursuant to the provisions of an Act of Legislature of New Jersey, passed March 30th, 1886, entitled, "An act concerning the settlement and collection of arrearages of unpaid taxes, assessments, and water rates or water rents in the Cities of this State, and imposing and levying a tax, assessment and lien in lieu, and instead of such arrearages, and to enforce the payment thereof, and to provide for the sale of lands subjected to future taxation and assessment," and the several supplements thereto and amendments thereof.

And you are further notified that you appear or claim to have an estate or interest in said land and real estate, and unless the said lands and real estate shall be redeemed, as provided in said act before the expiration of six months from and after the service hereof, and when one year has elapsed from and after the time of said sale, a deed for the same will be given conveying to the purchaser the fee simple of said land and real estate according to the provisions of said Act.

Dated, Plainfield, N. J.,
October 11, 1905.
Walter L. Hetfield, Jr.,
Purchaser.
Sale No. 10. 10 12 6 oaw

NOTICE TO PARTIES IN INTEREST TO REDEEM UNDER MARTIN ACT.

TO S. C. MOORE:—

You are hereby notified, That at a public sale made by the City Collector of Plainfield, on the Twenty-second Day of July, 1905, I purchased for the sum of Seven Dollars and Eighty Cents, all the land and real estate situate in the City of Plainfield, County of Union, State of New Jersey, fronting on North Avenue, being laid down and designated as Lots No. 1241-1243, in Block No. 167, in the First Ward of said City on the official assessment map of the City of Plainfield, on file in the office of the City Collector. Said sale being made pursuant to the provisions of an Act of Legislature of New Jersey, passed March 30th, 1886, entitled, "An Act concerning the settlement and collection of arrearages of unpaid taxes, assessments, and water rates or water rents in the Cities of this State, and imposing and levying a tax, assessment and lien in lieu, and instead of such arrearages, and to enforce the payment thereof, and to provide for the sale of lands subjected to future taxation and assessment," and the several supplements thereto and amendments thereof.

And you are further notified that you appear or claim to have an estate or interest in said land and real estate, and unless the said lands and real estate shall be redeemed, as provided in said Act before the expiration of six months from and after the service hereof, and when one year has elapsed from and after the time of said sale, a deed for the same will be given conveying to the purchaser the fee simple of said land and real estate according to the provisions of said Act.

Dated, Plainfield, N. J.,
October 11, 1905.
Amos Andrews.
By Walter L. Hetfield, Jr., Atty.
Sale No. 9. 10 12 6 oaw

ADMINISTRATOR'S SETTLEMENT—Notice is hereby given, That the account of the subscriber, Administrator of Clara F. Bass, deceased, will be audited and stated by the Surrogate, and reported for settlement to the Orphan's Court of the County of Union, on Wednesday, the fifteenth day of November next.

Dated, October 11, 1905.
WALTER A. BASS.
10 12 5 th

S. HIRSCH.

The New York Ladies' Tailor and Furrier, has has opened his new place with a full line of imported models and is ready to attend the public. 403 Watchung Avenue.

Reading System

New Jersey Central.

Stations in New York foot of Liberty, and Twenty-third Street and North River.
In effect June 25, 1905.

For New York—2.17, 3.27, 5.36, 6.02, 6.29, 6.57, 7.05, 7.25, 7.29, 7.47, 7.55, 8.02, 8.11, 8.36, 8.56, 9.46 9.30, 9.59, 10.28, 11.00 a. m., 12.09, 12.44, 1.18, 2.21, 2.42, 2.49, 3.44, 4.13 4.47, 5.30, 5.53, 6.29, 6.43, 7.06, 7.22, 8.35, 9.35, 9.46, 10.17, 11.28 p. m. Sunday—2.17, 3.27, 4.47, 7.47, 8.01, 8.52, 9.34, 9.45 10.02, 10.22 a. m., 12.09, 1.46, 2.46, 3.17, 3.50, 5.41, 6.35, 6.48, 8.13, 8.35, 9.42, 10.22 p. m.

For Newark—5.36, 6.29, 6.57, 7.05 7.25, 7.25, 7.47, 8.11, 8.36, 8.46, 9.30, 9.59, 11.00 a. m., 1.18, 2.21, 2.49, 3.44, 4.13 4.47 5.30, 5.53, 6.29, 7.06, 7.22, 8.36, 9.46 p. m. Sunday—7.41, 8.52, 9.34, 10.05, 11.10 a. m., 12.18, 1.45, 2.46, 3.17, 3.50, 5.41, 6.48, 8.13, 8.36, 9.42, 10.22 p. m.

For Somerville 5.19, 7.12, 8.21, 9.32, 9.55, 11.00 a. m., 1.01, 2.02, 2.11, 3.32, 4.53, 5.02, 5.29, 5.57, 6.04, 6.19, 6.38, 7.12, 7.35, 8.06, 8.21, 9.37, 10.25, 11.26 p. m., 12.59 night. Sunday—5.45, 8.42, 11.18 a. m., 2.03, 3.40, 5.37, 8.30, 10.15, 11.16, 11.25 p. m.

For Flemington—7.12, 11.00 a. m., 2.11, 5.29, 6.19 p. m. Sundays—8.42 a. m., 5.37 p. m.

For Phillipsburg and Easton—5.25, 8.21, 9.55 a. m., 2.11, 5.29, 6.47 p. m. Sunday—5.45 a. m., 2.03, 8.05 p. m.

For Bethlehem, Allentown and Mauch Chunk—5.25, 9.54 a. m., 2.11, 5.29 p. m. Sundays—5.45 a. m., 2.03, 8.05 p. m.

For Wilkesbarre and Scranton—9.55, a. m., 2.11, 5.48 p. m. Sundays—6.45 a. m., 5.47 p. m.

For Long Branch and Ocean Grove, etc—8.11, 11.00 a. m., 1.18, 2.31, 4.47, 6.22, 11.28 p. m. Sunday (except Ocean Grove) —8.52, a. m., 3.30, 8.13 p. m.

For Red Bank—8.11, 11.00 a. m., 1.18, 4.13, 4.47, 6.22, 11.28 p. m. Sundays—8.52, a. m., 3.30, 8.13 p. m.

For Lakewood and Atlantic City—9.34, 1.18, 2.49, (4.13 p. m. Lakewood only.)

For Toms River and Barnegat—2.37, 9.30 a. m., 1.18, 2.49, 4.13 p. m. Sundays —8.52 a. m.

For Philadelphia—5.17, 7.12, 7.44, 8.44, 9.44, 10.51, 11.44 a. m., 12.46, 1.39, 2.45, 3.44, 8.21 p. m., 1.17 night. Sunday—5.17, 9.55, 10.51 a. m., 2.45, 4.55, 6.45*, 5.37, 7.47, 9.47, 11.25 p. m., 1.17 night.

For Trenton—5.17, 7.12, 7.44, 8.44, 9.44, 11.44 a. m., 12.46, 1.01, 1.39, 3.44 8.21 p. m., 1.17 night. Sunday—5.17, 5.45, 9.55, 10.51, a. m., 2.45, 4.15, 5.37, 6.45, 9.47 p. m., 1.17 night.

For Reading and Harrisburg—5.17, (10.51 Reading only), a. m., 2.45, (6.45, 8.21 through train,) 1.17 night. Sunday—5.17 a. m., 2.08, 5.37, 6.35 p. m., 1.17 night.

For Pottsville, Sunbury and Williamsport—5.19, 9.55 a. m., 2.11 p. m. Sunday—2.03 p. m.

For Baltimore and Washington—1.17, 8.51, 10.44 a. m., 12.35, 2.45, 6.45, 7.46 p. m., 1.17 night. Sunday—10.44 a. m. 12.39, 2.45, 6.45, 7.46 p. m., 1.17 night.

*Change cars at Bound Brook.

W. G. BESLER, Vice Pres. & Gen. Mgr. C. M. BURT, Gen. Pass. Agent.

PENNSYLVANIA

RAILROAD.

THE STANDARD RAILROAD OF AMERICA

Protected Throughout by the Electric Automatic Block Signal System.

On and after October 10, 1905.
Trains will leave Elizabeth as follows

f 2.35 P. M. Chicago, Cincinnati, and St. Louis Express.

f 6.40 P. M. St. Louis and Cincinnati Express.

f 6.40 P. M. Western Express.

f 8.37 P. M. Pacific Express.

Chesapeake and Ohio Railway—f 8.39 a. m. week-days.

Southern Railway Express—f 12.58 a. m. daily.

Atlantic Coast Line—f 10.06 a. m. and f 10.07 p. m. daily.

Seaboard Air Line—f 12.58 and f 1.04 p. m. daily.

For Baltimore and Washington—f 12.58, f 8.39, 9.06, f 10.06 a. m., 1.04 and 10.08 p. m. On Sunday at f 12.58, f 9.06, f 10.06 a. m.; 1.04 and f 10.07 p. m.

For Trenton and Philadelphia—1.01, 6.46, 7.10 (Trenton only), 8.06, f 8.39, 9.06, f 10.06, 11.43 a. m., 12.40, 1.04, 2.04 (Trenton only), f 2.35, f 2.35, f 6.40 (Philadelphia only), f 7.35, 7.44, f 8.37, 10.08 p. m. Sundays—1.01, 6.51, f 9.06, f 10.06, 10.40 a. m.; 1.04, f 2.35, 5.52, f 6.40 (Philadelphia only), 7.44, f 8.37 and f 10.07 p. m.

For Atlantic City—Through Vestibuled Express Trains, Buffet Parlor Cars, Passenger Coach, and Combined Coach, f 10.33 a. m. and f 3.25 p. m. week-days. Sundays—Through Vestibuled Train, Pullman Parlor, Dining, and Smoking Cars and wide Vestibuled Coaches, f 8.33 a. m.

For Atlantic City—Via Delaware River Bridge, f 2.35 p. m. week-days; 6.51 a. m. Sundays.

For Cape May—1.01 night, daily.

For Lambertville, Phillipsburg and Stroudsburg, Via Trenton—6.46, f 8.39, and 11:43 a. m., f 2.35 p. m. week-days; 6.51 a. m., 5.52 p. m. Sunday.

For Long Branch, Asbury Park, Ocean Grove, and points on New York and Long Branch R. R., 9.37 a. m., f 1.03, and f 5.43 p. m. week-days. Sundays—10.03 a. m., and 5.40 p. m. Stop at North Asbury Park for Asbury Park and Ocean Grove on Sundays.

For Brooklyn, N. Y.—Trains connect at Jersey City with Pennsylvania Annex boats for Brooklyn.

"f" Stops on notice to Agent or on signal.

W. W. ATTERBURY, Gen'l Manager. J. R. WOOD, Pass'r Traffic Man.
GEO. W. BOYD, General Passenger Agent.

Lehigh Valley Railroad

Time Table in Effect June 18, 1905.
LEAVE SOUTH PLAINFIELD, N. J.

8.00 a. m. daily (except Sunday) local to Mauch Chunk.

8.37 a. m. daily for Easton, Wilkesbarre, Rochester, Buffalo and principal intermediate stations.

1.57 p. m. daily, local for Easton, Mauch Chunk, Hazleton, Pottsville and Shenandoah.

4.58 p. m. daily (except Sunday) "Wilkesbarre and Scranton Express" Solid vestibule trains to Wilkesbarre, through Parlor Car via D. & H. R. R. to Scranton and Carbondale.

6.21 p. m. daily (except Sunday) local to Easton.

6.40 p. m. daily solid vestibule train to Buffalo, Toronto and Chicago and principal intermediate stations except Rochester.

FRANK BOWLEY, City Ticket Agent, 213 West Front Street, Plainfield, N. J. Telephone 112-B.

New York Ladies' Tailor.

Good work and fit guaranteed. Prices reasonable.

I. Goldberg, Prop.

15 Somerset St., Plainfield, N. J.

UNION NEWS COMPANY.

North Avenue Station

Special Sale of regular $1.50 Cloth Bound Books slightly shop worn, many new titles 50c

New York, Newark, Elizabeth, Brooklyn, Phila papers. Subscriptions rec'd for Daily Press

McMANUS BROS.

STOVES

Ranges, Oak and Cylinder Heaters, Oil Stoves and Gas Radiators. A grand assortment of the newest and most improved makes, guaranteed in every particular. Prices specially reduced for this sale.

RANGES

Full No. 7 Range, fine construction and finish, nickel trim, splendid baker, reducing covers. Formerly 16.00. For this sale 12.75. Same style in No. 8 size reduced from 18.50 to 15.00.

HEATERS

Oak Heaters—A most complete line of these stoves, attractive in appearance, with many special features to recommend them.

Large Oak Heaters for stores or very large rooms. Regularly 25.00, now 21.50
Cylinder Heaters at 2.95, 3.95 and upwards.

9.50 Oak Heaters at 7.75
Oil Stoves, good heaters, commencing at 2.95.
Gas Radiators, 1.89 and upwards.

McMANUS BROS.,

COMPLETE HOME OUTFITTERS.

105, 107, 109 First St., ELIZABETHPORT.

Pay-a-little-at-a-time if more convenient.

Accounts opened. Stores Open Evenings.

CLYDE LINE TO FLORIDA

ONLY DIRECT ALL WATER ROUTE BETWEEN

NEW YORK, BOSTON and CHARLESTON, S. C. JACKSONVILLE, FLORIDA.

St Johns River Service between Jacksonville and Sanford, Fla., and Intermediate Landings

The "Clyde Line" is the favorite route between NEW YORK, BOSTON, PHILADELPHIA and EASTERN POINTS, and CHARLESTON, S. C., and JACKSONVILLE, FLA., making direct connection for all points South and Southwest

Fastest Modern Steamships and Finest Service

THEO. G. EGER, G. M.

WM. P. CLYDE & CO., General Agents
19 State Street, NEW YORK

Heating Stoves and Ranges.

Special attention is given to this line—it is our aim to carry the best line of goods obtainable. The quantity sold by us during the year is a guarantee of right prices. Let us show you our line before you buy. Repairs furnished for all furnaces, stoves, ranges or heaters. We stock repairs for all stoves sold by us.

Tinning and Plumbing.

We call attention to our repair department. Have your heaters put in order now before cold weather reaches you. Estimates given. Satisfaction guaranteed.

Housefurnishing Department.

We cannot enumerate all the articles used in the house, but we have them all. The "Universal" Bread maker kneeds bread in 3 minutes and you need one every time you make it. Universal Cake maker is the newest thing out.

A. M. Griffen, 119-123 East Front Street. Tel. 6-J.

UNIQUE HALLOWE'EN NOVELTIES!

We're headquarters for them. Our assortments are unquestionably the largest, most varied and cheapest. If you contemplate a celebration, no matter how elaborate or unpretentious your plans may be, we can materially assist you to make it a memorable event with the unique novelty suggestions that our stock offers. A partial list:

Ghosts, Devils, Pumpkins, Grotesque Figures, Witches, Skulls, Jack-o-lanterns, Horse Shoes, Fruits and Vegetables, Jack-o-lanterns and Pumpkin Heads from 5c up. Confetti in all styles. Hallowe'en Candy.

R. Walsh & Co. 157 Market Street, 671 Broad Street, Newark, N. J.

R. W. BARNES,

217 Park Avenue. Telephone 344 L.

Fruits, Vegetables, Groceries.

Special care will be taken to have, through the coming season, the finest Vegetables and Fruits that can be obtained at reasonable prices.

Chipped Beef, Boiled Corned Beef, Boiled Ham, Fancy Cheese, Pickles Smoked Salmon, Sturgeon, etc.

Yours for Purity and Nutrition.

From farm to you, Lindsay's Milk and Cream are pure, fresh, and delivered right on time. Pleased to take your order.

LINDSAY'S DAIRY Farm—Mountain Ave Telephone 273-L

Fall Hats, Caps, Gloves, Underwear and Shirts.
Large assortment at popular prices.

O. M. DUNHAM,

Hats and Furnishings. 126 Park Ave.

EQUAL TAXATION IS THEIR PROBLEM

MEMBERS OF THE STATE BOARD HOLD SECRET SESSION AT TRENTON.

Trenton, Oct. 26.—At a session Tuesday the State Board for the Equalization of Taxes considered the report it is to make in relation to the taxation of main stem and other tangible property of railroad companies.

The meeting was held behind closed doors. All the members—Major Carl Lentz, chairman; Charles C. Black, Henry J. Irick, Theodore Simonson and E. Ambler Armstrong—were present. The law passed by the last Legislature abolishing the State Board of Taxation and erecting lieu thereof a Board for the Equalization, Revision, Review and Enforcement of Tax Assessments, provides among other things that it shall annually submit to the Legislature such recommendations as it shall find necessary to prevent the evasion of just and equal taxation and from time to time also report to the Legislature what changes, if any, it considers should be made either in the laws governing the method of taxation or any changes of the rate of tax upon property of any person or corporation, including railroad and canal companies, in order to produce equality of taxation.

At the same session the Legislature passed a resolution requesting the board in almost the same language to make such a report to the next session.

The first thing which the board considered was whether it should, following the law, include its recommendations on the subject in its annual report or make a special report in compliance with the resolution.

There was much discussion on this point, during which it developed that there was some difference of opinion as to whether the resolution should be heeded and a special report made. It was finally decided to leave the matter open until the next meeting of the board, which will be held November 8.

It was also decided that whatever report is made should be based on a resolution, which sets forth that the board is of the opinion that such adjustment of valuations and rates of the railroad property known as "main stem," should be made, as compared with other taxable property of the State, so as to produce equality of taxation.

It was also decided that each member should work out for himself the details of the plan embodied in the resolution and lay them before the board at the next meeting. These individual drafts of details will then be thoroughly discussed, and the report, of whatever nature it may be, will be based on such of the recommendations as the board can agree upon.

The board also approved a form of appeal from county assessments which has been prepared by Frederick R. Lehlbach, the secretary of the board, and which will be embodied in the annual report of the body. Mr. Black particularly commended Mr. Lehlbach's work, saying he would print it in his new book on taxation, which soon will make its appearance.

The board also announced that there was now in the hands of the printer a complete compilation of all the tax laws, with the changes and the decisions of the courts up to date.

REAL ESTATE TRANSFERS.

Changes of Local Property Owners Recorded at County Clerk's Office.

The following local real estate transfers have been recorded at the county clerk's office at Elizabeth:

J. D. Louizeau Lumber Co. to Aaron A. Vanderveer, northwesterly side West Fourth street, 450 feet northeasterly of Prescott place...$1

Charles L. Moffett et ux. to Martha A. Skiff, northwesterly side East Sixth street, 91 feet northwesterly of Franklin place $1

Cormick Caulfield et ux. to Harry Ullman, Washington street, northwesterly corner Amy L. Moore ..$1

Frank A. Cramer et ux. to Mary Crowly, southwesterly side Mariners avenue, 240 feet southeasterly of Dunellen avenue $1

Lorenzo Paoli et ux. to Plainfield Water Supply Co. southerly corner Columbia avenue and Frederick street $1

William H. Sebring et ux. to Chas. P. Sebring, road leading through Plainfield, corner Hugh Drake...$1

Luella R. Dudley et al. to Abner Hancock, West Third street, 536 beth M. Updike, Lee place, 150 feet nue $1,400

Cornelia C. Terwilliger to Elizabeth M. Uudike, Lee place, 150 feet of South avenue $1

Elizabeth M. Updike et al. to Manning F. Gano, same as above $1

Tobias W. Nolan to Plainfield Riding and Driving Club, westerly side Woodland avenue, 122 feet northerly of Hillside Cemetery Association $1

Berkeley Heights Association to Nelson Y. Hull, East Second street, 50 feet northeasterly of E. C. Mulford $600

William D. Bird et ux. to David N. Force, northeasterly side Clinton avenue, 74 feet northwesterly of Clinton place $1

B. Frank Coriell, sheriff, to James B. Guttridge, 23 acres, 480 feet of Benjamin Ryno, Fanwood..$1,241.46

-:-:-:-MEN OF PLAINFIELD-:-:-:-:-

In accordance with my plans for meeting the voters of Union County, I had arranged to speak to the employes of the Pond Tool Machine Company's shops, at noon today, October 26th.

Respecting the ordinances of the City of Plainfield, Mr. Clarence Teel, of Plainfield, applied to his Honor Mayor James F. Buckle for a permit, in my behalf, to address such men as might gather to hear me and Noah Woodruff, candidate for sheriff, at a point in South Second Street, not far from the Pond's shops

MAYOR BUCKLE REFUSED THIS PERMIT!

In doing so, the Mayor said to Mr. Teel:

"No, he cannot have any permit; let him {Nugent} hire a hall or a vacant lot, if he wants to speak."

Hence my failure to address any noonday meeting in Plainfield today. Is that fair play, or do the citizens of Plainfield approve of such official action on the part of the Mayor of Plainfield?

I WILL THEREFORE ADDRESS THE VOTERS OF PLAINFIELD on the issues of this campaign, from time to time, through the advertising columns of the newspapers, and by other means.

EDWARD NUGENT,

Democratic Candidate for State Senator.

PLAINFIELD, N. J., OCTOBER 26.

BASEBALL LEAGUE.

Big 'Varsity Organization May Be Formed.

There is considerable talk among the students of the leading colleges in the East as to the advisability of forming a baseball league next season to determine satisfactorily the championship question. The initiative has been taken by Columbia College, and the athletic boards of the other colleges, including Princeton, Yale, U. of P. and Harvard, have been communicated with and decision is now awaited. For several years past series of games have been arranged between certain colleges, but the real test of supremacy and championship honors have always been in dispute more or less, because other colleges have claimed recognition in awarding the honors. The idea in forming a college league is to have each team play a certain number of games, at home and abroad and in this way determine the championship the same as in professional baseball leagues. It is understood that some of the colleges do not approve the plan owing to the fact that it would require more time away from studies than the professors are willing to allow. Efforts are now being made to arrange for a conference of representatives from the various colleges to be held in New York when the question can be discussed pro and con.

—For best results try The Daily Press.

A Lot at Woodland Park

is a guarantee of a Desirable Home Site.

The location is choice—healthful, convenient, high elevation, commanding a beautiful view of Plainfield. City Water, Electric Light, Macadamized Streets.

Pleased to show you these lots, which we are selling at reasonable prices.

A Good Investment.

Elston M. French.

171 North Avenue,

Tel. 24. Plainfield, N. J.

NEW YORK OFFICE,
141 Broadway.

"RED" WALLER TO GO WITH DETROIT AMERICANS

HIS DIFFERENCES WITH BRIDGEPORT AMICABLY SETTLED.

"Red" Waller, the baseball twirler who made Westfield famous, has pitched his last game at Recreation Park for some time to come, and this familiar figure will be sadly missed by the fans throughout Union county, who have often seen him play.

The auburn-hair twister of curves has signed with the Detroit Americans for next season, the manager having amicably settled the differences existing between "Red" and the Bridgeport, Conn., club. During this season his work has been of the best and no doubt the fact that his old friend, "Matty" McIntyre, formerly of eWstfield, is with Detroit, has influenced him in going with this club. It is understood that if "Red" makes good he will be used in the box in regular order with the other pitchers.

Another interesting bit of baseball gossip is the announcement that Ross, the clever catcher for the Trenton Y. M. C. A. and Elizabethport Stars, has signed with the New York Nationals. While the Giants were playing in Trenton recently, Johnny McGraw was attracted by the fine work of Ross behind the rubber and at once signed him. He is considered a good one and his friends predict that he will "make good" with the world champions.

MORE TELEPHONE STOCK.

New York and New Jersey Co. Will Largely Increase Its Issue.

The stockholders of the New York and New Jersey Telephone Company authorized yesterday the increase of the capital stock from $15,000,000 to $50,000,000. The directors will meet tomorrow to decide on the amount to issue immediately. It is understood that the stockholders will be allowed to subscribe to stock up to 25 per cent. of their present holdings.

The capital stock now issued is $13,770,100, and if the additional issue amounts to 25 per cent. of that, the total capitalization will be $17,212,625. The company operates in Brooklyn and in several counties of New Jersey.

Miss Charlotte Reed, of New Brunswick, is visiting Miss Elizabeth Day, of East Fourth street.

ROTH & CO.'S

FISH SPECIALS

FOR FRIDAY, OCT. 27.

Frost Fish - -	6c per lb
Long Island Weaks -	8c per lb
Newport Haddock -	8c per lb
Flounders - -	8c per lb

SEA BASS, MACKEREL, COD, BLUE, HALIBUT, EELS, SALMON AND ALL KINDS OF FRESH FISH IN SEASON

ROTH & CO.

NEW JERSEY'S LEADING BUTCHERS.

132 E. Front St. 'Phone 208. Plainfield, N. J.

32---MARKETS IN THE STATE---32

Long Coat Special.

48 inches long, made of Meltons, Mixtures, Coverts, some with Astrachan collar and cuffs, some empire effects. Values from $8.00 up. While they are announced. Special at - - - - - - - **$4.98**

THE PARIS.

214 W. FRONT ST. J. A FASS, PROP.

CLOSED PORTALS.

Unity Lodge, No. 102, K. of P., will have its postponed social this evening.

Cits to Hold Smoker.

The Citizens' party of the borough will conduct another smoker in Spencer Hall tonight. Addresses will be made by well known speakers. The club will hold a "monster" mass meeting in Saengerbund Hall one week from Saturday.

PERSONAL.

Frank Williams, of Washington county, N. Y., is the guest of Robert Pruden, of East Third street.

Mrs. A. D. Edgar, of West Front street, is entertaining her mother, Mrs. Ramsey, of Lebanon, Hunterdon county.

Miss Bertha Wenzel, of West Second street, entertained a company of friends at her home Tuesday night. During the evening Miss Irene Day, of New Market, gave a piano recital.

WE MUST VACATE.

Therefore we offer you the biggest bargains in

LEATHER GOODS

ever heard of before.

Don't let this sale go by without getting some of the great bargains offered. This is an opportunity of a lifetime. and you should come and see the beautiful leather goods offered at these low prices

LEATHER GOODS HOUSE.

DAVID DREIER.

110 W. FRONT ST. NEAR SOMERSET ST.

OPEN EVENINGS.

SEE CROMWELL.

Spectacular Entertainment at

HOPE CHAPEL

November 6, 7, 8.

ARTISTIC,
THRILLING,
INSTRUCTIVE.

Reserved seats 50c and $1.00. On sale at Armstrong's Pharmacy. 10 23 12

Accident } Registration and $1,000 Accident Insurance $1 per year.

E. E. NELSON.
First National Bank Building.

Children's Silk and Worsted Toques

Bonn's

Infants' Caps and Bonnets

Draped Velvet Turbans

Ready-to-wear, have silk rosette on side, several shapes, stylish and dressy, all colors,.....
worth $4 00, only.....**$1.98**

ROADSTERS' CALENDAR.
Sun Rises 6:23 a. m.
Sun Sets 5:05 p. m.
Lanterns must be lighted 6:05 p. m.

THE DAILY PRESS.

THE WEATHER
Partly cloudy, probably showers tonight or Saturday; warmer tonight.
Maximum, 50; minimum, 39; 48 hours ending at noon today. Ther. at noon, 50.

Established May 10, 1887. PLAINFIELD, NEW JERSEY, FRIDAY, OCTOBER 27, 1905. Two Cents a Copy—$5 a Year.

INSURANCE COMPANY AND BANK HELP THE CITS?

Mayor Smalley Says Prudential Influence Is Thrown Against Him.

FIRST NATIONAL, TOO

C. E. Ball is a Prudential Agent and T. E. Currin Works in the Bank —Mayor Has Something to Say of President Brunson.

Mayor Smalley's Good Government Club entertained another crowded house last night, with its fourth campaign smoker. The store-clubroom was jammed so tightly early in the meeting that newcomers had to fight their way through the doorway.

Mayor Smalley was pretty nearly the whole programme. He gave one of his heart to heart talks, speaking as the spirit moved him. He made one somewhat sensational statement: The Prudential Life Insurance Company and First National Bank, he declared, were working against him, because their employes were on the Citizens' ticket. C. E. Ball, the Prudential agent here, and T. E. Currin, a teller in the First National Bank, are the Cit candidates for Council.

"There are three strong elements against us," said the Mayor. "On the Citizens' ticket there is an employe of the Prudential Life Insurance Company, and that company is working for his election and using what power it has here to bring it about. That company is a great big one, and powerful, and it is striving to defeat our ticket. Another candidate of the opposition is an employe of the First National Bank, and that institution is working to defeat us. Allied with them are the men who favor the advancement of leaders in the other end of the county. So you see what we have against us—three strong elements: The great Prudential Insurance Company, the First National Bank and the men who seek to turn the borough wholly over to the faction in the county that cares nothing for its welfare."

The Mayor explained why he got out of the First National Bank directorate last year.

"A lot has been said about my leaving the bank. I have been accused of leaving it because I couldn't control the votes of North Plainfielders in the staff and because I couldn't run the institution. The truth is that my differences with the bank sprang solely from a clash with the president. Mr. A. J. Brunson (the president) came to me and asked me to use my influence in having a boulevard cut through his property in the West End. I though it would be a good thing, and took into consideration that Mr. Brunson paid about $1,500 a year into the borough treasury on his bank stock. A few weeks after that I learned that he had transferred nearly all that stock to some little southern county. I told him I didn't like that action. I said it was understood that he was to leave his stock where North Plainfield could assess it when we considered that boulevard, and did not consider that he had acted fairly or in a proper business way. 'That's all right,' he said, 'you needn't build the boulevard; I've decided I can do better by having my stock in South Jersey.' I felt sore over that; and so would you if you had been in my place. That year—the year Brunson transferred his stock—the tax rate jumped to eighty-one points; those things all affect the taxes.

"I am sorry to engage in a controversy with a blind man, very sorry, but these things must be set straight before the public. The bank was trying to secure the election of Currin, the Mayor declared, because it wanted his help in getting the borough moneys in its vaults.."

The Mayor said the Hallowe'en parade planned by the Exempts was a political move.

"They have fooled some good citizens into joining into the affair," he said, "but it is nothing more nor less than a political dodge. The Exempts are a political body and nothing else, anyway—and always have been, as those who were in a position to watch them knew."

The Mayor said he wasn't sorry the Governor and other States officials were not to speak in the borough as had been tentatively planned.

"They said they would rather not speak on local affairs, and I told them that if they didn't speak on local affairs I didn't care whether they came. This campaign is being conducted solely on local issues, and the other and bigger issues in the State and the nation are temporarily in the background. What the people her want now is local matter, and I believe a meeting purely local will be

(Continued on Page 2.)

MISS VON OHL RESCUED IN ANOTHER RUNAWAY

THRILLING STORY VIA PRESS AGENT BUREAU OF PUBLICITY.

Miss Adele von Ohl, of this city, who is one of the riders at the Hippodrome, New York, has a press agent without any regard for her comfort.

Some press agents are satisfied to have their clients lose $100,000 worth of diamonds, which is bad enough, but only conducive to mental troubles. Miss von Ohl's press agent insists on scaring her horse, or somebody else's horse, and making her look death in the face and muss her clothes all up, and such things.

A week ago the press agent heard that the Patrolmen's Benevolent Association was to held a big benefit and wanted a moving picture representation of a runaway stopped by a Central Park mounted officer, to show one of the phases of everyday heroism on the force. "Fine!" said the press agent, and immediately volunteered to have Miss von Ohl be the distressed damsel in the make-believe rescue. He knew that her horse would make it a real runaway, and she would have a terrible time escaping with her life, but he insisted on her taking part. That's the sort of a P. A. he is.

The course for the mock runaway and rescue on the drive near the sheepfold in Central Park, and the moving picture drama began yesterday afternoon. The scene was going well when the horse did exactly as the press agent expected. The P. A. knows more about this part than anybody else. Let him tell it:

"The mad race, with every mark of reality about it, was almost run. Just then Miss von Ohl's horse was seen to swerve. She was not prepared for it, and lost her poise in the saddle. There was an instant's desperate struggle to regain her seat, and then she fell sidewise. She grasped the pommel of the saddle, or she would have fallen and have been dragged head downward. Her left foot was still in the stirrup.

"Still clutching the rein, she hung, while her horse galloped on for twenty or thirty feet, her head and arm grazing the ground.

"The cop knew it was now or never. He overtook the racing horse—now a runaway indeed—leaned down, cowboy fashion, on his mount's off side, and seized Miss von Ohl's waist. In another second he had lifted her and swung her over in front of him, upon his own horse. The horse ran on free.

"Miss von Ohl had fainted. The police got an ambulance from Roosevelt Hospital in no time. The surgeon revived the heroine, put sticking plaster on some scratches on her cheek and left elbow. She said it was an experience she wouldn't have missed for worlds."

And in the dim background the press agent is coldly planning another runaway. If Miss von Ohl gets through the season without a broken neck it will be no fault of her press agent.

MEN'S ASSOCIATION PLANS.

Trinity Organization Arranges for Two Events.

The Men's Association, of Trinity Reformed church, held a business and social meeting in the lecture room of the church, last night. During the business session, at which the president, Frank Storr, presided, it was suggested that the association give an oyster supper sometime during the winter for the benefit of the church, and this committee was appointed to arrange the affair: R. E. Bohan, chairman; William F. Oliver, M. F. Gano, P. A. Vroom and Charles M. Dolliver.

It was also decided to make the next meeting of the club on Thursday night, November 23, a "ladies' night," and an effort will be made to have Rev. Charles E. Herring, of the First Presbyterian church, give an illustrated lecture on his recent trip to Spain.

During the social part of the evening there were several selections by a trio comprising Horace J. Martin, Jr., Charles M. Dolliver and Edmund D. Young, and violin selections by Boardman Drake, with banjo accompaniment. Refreshments were also served by the social committee, of which William F. Oliver is the chairman.

Realty Transactions.

Albert Lederer, the real estate broker, has sold to Edward Rowland, of Madison avenue, one of Thomas Hughes' new houses on East Second street; to Isaac Lederer, of West Front street, Thomas Gallagher's house at 115 Richmond street, and to Levy Brothers, Mrs. William A. Schutt's house on Duer street, adjoining the property of Dr. J. Hervey Buchanan.

ENDEAVOR UNION RALLY

State President Sproull Reviews Work of Nation Convention at Baltimore.

MUCH ENTHUSIASM

Rev. J. W. Musson Tells of Doings at the Morristown Conference —Some Good Music.

Inspiration for great efforts along Christian Endeavor lines was found in the interesting addresses delivered at the congress of the Plainfield Local Union held at the First Presbyterian church, last night. The addresses were delivered by J. T. Sproull, president of the State Christian Endeavor Society, who told of the Baltimore convention of the society, and Rev. J. W. Musson, pastor of Faith chapel, who reported on the State convention held recently at Morristown.

There was a large attendance of Endeavorers from all societies in the Local Union. The meeting opened with a song service, led by Horace J. Martin, Sr., followed with the reading of Scripture and prayer by Rev. C. E. Herring, of the First Presbyterian church. U. B. Crane, as chairman of the committee arranging for the meeting, made a few remarks as to the objects of it and then introduced Rev. J. W. Musson, who spoke concerning the State convention held at Morristown on October 4, 5, 6, and which he attended. In the words of a friend of his who when he returned from the Chicago fair a few years ago, he said "It was grand. You ought to have been there." He referred to some of the addresses, including those made by S. H. Hadley, superintendent of the Water Street Mission, New York, who spoke on "Winning Souls to Christ," suggesting prayer and the study of God's word as essentials, and Rev. Dr. John Robertson, the Scotch evangelist, who talked on the subject of "Type of Christian Life." He gave interesting extracts from each address and concluded by giving the keynote of the convention, "Aggressive Personal Work."

After a soprano solo by Mrs. Edmund D. Young, J. T. Sproull was introduced and gave a graphic account of the Baltimore convention, which continued for five days, during which time 140 meetings were held. He chaperoned a party of 205 delegates from New Jersey. The building in which the convention was held seated 18,000 people.

In referring to the hearty welcome given the Endeavorers by the city of Baltimore, he said that the city expended $1,500 in decorating the City Hall and illuminating it with electric lights at night. He said that the great spiritual life was the undercurrent of the whole convention and resolved itself into a definite plan for greater work in the future.

Mr. Sproull said that the reports showed that there are 66,000 Endeavor societies, with a total membership of 4,000,000. During the twenty-five years of Endeavor movement, 2,000,000 members have united with the church of their choice.

Among the noteworthy incidents of the convention mentioned by Mr. Sproull was the singing by a choir of 2,500 trained voices and a Junior choir made up of 1,500 children, so arranged as to represent an American flag, the coat of arms of Maryland and the words "Christian Endeavor." This choir sang "Star Spangled Banner," "My Maryland," and the Endeavor hymn. The speaker also referred to a men's meeting, attended by 8,000 men, of the 400 conversions as a result. This demonstration Mr. Sproull said proved that the church is the friends of the laboring man.

In conclusion Mr. Sproull said that the New Jersey Endeavor Societies standing fourth in the list of those making the greatest gain in number of societies, secured the banner for that achievement, having gained an increase of 171 societies since 1902. This banner was presented by the World's Union. It is made of silk by a Japanese society, and Mr. Sproull exhibited it at the meeting. Another remarkable incident mentioned was the fact that Charles Bonaparte, Secretary of the Navy, a Catholic, addressed the convention and impressed all by his earnest Christian words. This was referred to for the purpose of showing the broad-minded spirit of the Endeavor movement.

After Mr. Sproull's remarks, Fred C. Lounsburg, Jr., president of the Local Union, brought two matters before the meeting. One was that the executive committee has decided to award the honors to the society showing the largest attendance and participation in the prayer meetings of the society during the coming year. This contest will commence November 1 and terminate May 1, after which the contest will be for a year. The other matter was that of

(Continued on Page 4.)

GRAND JURY INDICTS GOFF?

Reported About the Court House at Elizabeth That It Has Found a True Bill in the Case Against Plainfielder.

ALLEGED SPEAK-EASY

Bullock, Tyler, Hamilton and Vanderweg Give Testimony—Aftermath of Sensational Raid.

John J. Goff, it is reported, was indicted yesterday by the Union county Grand Jury. This was the general opinion of those who were about the court house at Elizabeth. The Grand Jury is now completing its labors and may finish them within the next week.

It was generally known that the Grand Jury was considering the Goff case yesterday, when Councilmen W. S. Tyler and William Starr Bullock, together with Special Patrolman Peter Hamilton and Patrolman Matthew Vanderweg were summoned before that body. They spent some time in the Grand Jury room, and it is said that they produced much evidence against Mr. Goff.

Councilmen Tyler and Bullock conducted a sensational raid at Mr. Goff's hotel on Sunday night, September 3, when it is alleged that they found a dozen or more people there drinking and playing cards. The councilmen were accompanied by Justice of the Peace Kelly and a constable from Elizabeth, and that after gaining entrance and securing the necessary information court was held there and Mr. Goff was arraigned. He was held for the Grand Jury and furnished bail for his appearance later.

Mr. Goff was out of town today, and it is understood that he went to Elizabeth. A member of the Grand Jury, when questioned as to what disposition had been made of the Goff case, replied, "The Grand Jury will do its full duty. That is all I can say.."

TRIED TO JAB COP.

Woman Drunk Uses Hatpin in Resisting Arrest; Long Sentence.

Annie Morando, forty-eight years old, of nowhere in particular, was sent to jail for fifty days, with a fine of $50 to lengthen the term, by Judge Runyon, this morning, in the city court. Annie is familiar with the interior of the county jail.

Officer Higgins got Annie on East Front street late last night. She was raising a reprehensible disturbance and added to her sins by resisting arrest. She tried to jab Higgins with a hatpin, and expressed a bald, undecorated opinion of his character as an officer and a man. Annie had some frayed and timeworn excuses when she was arraigned this morning, but the magistrate was not in a melting mood.

Interscholastic League Standing.

The Newark Academy football team has made the best showing in the Interscholastic League series, thus far, with a total score of 145. In five games played by Newark the oposing teams were shut out. East Orange High School is second with a total of 62 to 0, and the Newark High School is third with a total score of 37 to 35. Then follow Montclair High School, Montclair Military Academy, Broomfield High School, Leal's School, Pingry School, Orange High School and Stevens School, in the order named. On Saturday Leal's School will meet the Pingry School eleven on the Cricket Grounds in North Plainfield.

To Entertain the Women.

The Men's Club, of All Souls' church, will hold its first meeting for the season this evening at the parlors of the church. It will be a "ladies' night" and all the women of the parish are invited. The subject for discussion is, "Sunday Observance."

—Vegetable specialties at Neuman Brothers' tomorrow will include fancy green and wax beans, fancy head lettuce, table celery, cauliflower, Brussels sprouts, spinach, beets and egg plants; all strictly fresh. Low prices are still prevailing.

MAYOR EXPLAINS WHY HE REFUSED PERMIT TO NUGENT

Mayor Buckle declares that he has been misunderstood in his action in refusing a permit to Edward Nugent, the Democratic State senatorial candidate, to speak on the streets here. He says that Mr. Teel, representing Mr. Nugent, asked him for the required license and that he acted in a friendly spirit when declining to issue one.

"I told Mr. Teel," said the Mayor today, "that I couldn't grant the request to use the streets for that purpose, and I advised him to secure a vacant lot immediately in the vicinity of where he desired to have the meeting. Merely as a suggestion, I told him to see James T. MacMurray at the Pond works. I added that I thought Mr. MacMurray would be glad to let him have the lot for the purpose.

"There was no politics in my action, although the Democrats are trying to make capital out of it," said Mr. Buckle. "You go see the Corporation Counsel and he'll tell you I have no right to grant such permits," said he.

Clarence Teel sticks to the statement he made yesterday. He reiterates that Mayor Buckle declared: "No he can't have any permit; let him hire a hall or a vacant lot if he wants to speak."

Mr. Buckle remarked today that he had refused the Socialists a similar permit a week ago and that he intended to treat all parties alike.

"My version," said Mr. Teel this afternoon, "was a verbatim report, to which I never added to or substracted from."

Mayor Buckle remarked this afternoon that he would donate his back lot on Second street, if Mr. Nugent wanted to use it.

"BIG CHIEF TYLER" NOT OF TAMMANY

THE OFFICE BOY'S CONTRIBUTION PUBLISHED AT HIS REQUEST.

Laying aside his dime novel for a moment, something few of his tribe are known to do, our office boy puffed up strong on one of his favorite brand of twenty-for-five dope weeds. A few minutes later he handed in at the "desk" the following parody, admitting at the same time that he was occasionally gifted with poetic inspirations:

(Air: "Tammany".)

Patrick Kiely is a big chief; so is McCard-ell.
They've ruled this town for many a year but how they'll never tell.
But there is another chief, the kind you're read about;
When he grabs his tomahawk you'll hear the braves yell out:

Chorus.

Bill Ty-ler—Bill Ty-ler
He's got Kiely on the run; with McCard-ell he'll have some fun;
Bill Ty-ler—Bill Ty-ler
On the level, he's a devil
Bill Ty-ler.

A city judge we have in town—Bill Runyon is his name;
His readiness to sing a song has been his claim to fame.
Chief Kiely ran to him and said "there's work for me and you,
Bill Tyler's got his war paint on, O Judge what shall I do?"

Chorus.

"Sue" said he—"Sue" said he.
"Don't get scared it's all a bluff;
We'll show Tyler we're hot stuff.
With McCard-ell—we'll do him well."
"But," said chief, "I'd just as 'lief
We let him be."

ROUTE OF BOROUGH'S MASQUE PARADE ARRANGED

MANY HOUSES ALONG LINE OF MARCH WILL BE DECORATED.

The route of the Hallowe'en parade to be conducted by the North Plainfield Exempt Firemen's Association Tuesday night, has been arranged as follows:

Form on Somerset street, opposite the club house; march to Craig place, to Duer street, to Linden avenue, to Grove street, to Rockview avenue, to Harrison street, countermarch to Greenbrook road, to Duer street, to Linden avenue, to Somerset street, to Grandview avenue, to Watchung avenue, to Jackson avenue, to Somerset street, to Manning avenue, to Watchung avenue, to Chatham street, to Somerset street to the point of starting and disband.

The committee is desirous of having women in line as well as men and will reserve places for them, also at the supper and entertainment to be held later at the clubhouse. The plans have attracted widespread attention and plenty of outsiders in addition to boroughites will participate. Many houses along the line of march will be decorated.

Long a Missionary.

Rev. Lewis Bond, who will address the Y. M. C. A. meeting on Sunday afternoon, was a missionary for thirty-six years in European Turkey, twenty-two years of that time being spent in Macedonia. He was in Turkey during two massacres and was engaged in relief work in connection with them. He was burned out during the Russo-Turkish war and found it necessary to flee at that time. Mr. Bond will gave an interesting talk on the political, religious and social conditions in Macedonia.

The Daily Press of today consists of twelve pages.

REPUBLICANS CANCEL BIG MASS MEETING

KEAN AND FOWLER CAN'T COME HERE TO SPEAK NOVEMBER 1.

Because the Republican City Executive Committee cannot arrange the details for the mass meeting to be held at the New Plainfield theatre on Wednesday night, November 1, and it is not possible to secure the playhouse for any other night before election, it has been decided to abandon the plan altogether. Arrangements will be made for a smoker, when the candidates will be present for an informal hand-shaking time.

In planning for the mass meeting the committee hoped to have all the candidates present. Congressman Fowler, Senator John Kean and Governor Stokes were to speak. It was afterward learned that Governor Stokes could not attend and it was doubtful about Mr. Fowler and Mr. Kean for the night chosen. Then the committee tried to secure the theatre for another night, but found this to be impossible, as Manager Counihan has all the available dates filled for shows.

Now the committee will select a night when the candidates can be present and arrange a smoker. Just where this will be held has not been determined yet, but will be announced in due time.

ARNOLD SHOWED HOW MONEY WAS SPENT

CITS WANTED TO KNOW ABOUT STREET DEPARTMENT EXPENSES.

A delegation of Citizens' party members composed of Councilmen Krewson and VanWinkle and T. S. Armstrong, called on Councilman James K. Arnold, last night, for figures in connection with street department expenditures in the borough. Their visit was brought about through the published statement from members of the party that the bills paid were not itemized and it was not known where the money went.

Mr. Arnold, who has been chairman of the street committee for a long time, received the delegation cordially and in a few minutes had satisfied them thoroughly as to the legitimate passing of every cent of money placed with him. His method has been to pay the street men each week a separate account, afterward totalling it up at the end of the month for presentation to the Council in a simplified form. In this way, the work of the auditing committee is greatly lightened. Mr. Arnold produced all his books and the investigators had no difficulty in understanding they any insinuation that the accounts had been blanketed, was an attempt at falsehood.

Readings from Her Writings.

Mrs. Maud Howe Elliott, a sister of Mrs. Florence Howe Hall, of Madison avenue, who is at Oak Glen, Newport, R. I., with her mother, Mrs. Julia Ward Howe, has been giving readings at some of the Newport cottages from her forthcoming volume of Italian studies and sketches entitled "Two In Italy." Mrs. Elliott's new book, to be published by Little Brown & Co., Boston, will be illustrated from drawings by her husband, John Elliott.

Men Needed For Co. K.

There are a number of vacancies in Co. K ranks and Captain Martin wants applications for enlistment. Not once since the company was formed has there been a full enlistment and an effort will be made this winter to enlist other young men. Information can be obtained about enlistment any Monday night at the armory on West Front street.

—Advertise in The Daily Press.

MUSIC AND SPEECHES

Citizens Party Has One of the Best Meetings of the Campaign.

SEVERAL ADDRESSES

Member of the Executive Committee Reads Figures Relating to Borough Taxes and Salaries of Officials.

One of the most enthusiastic meetings of the present campaign in North Plainfield was conducted by the Citizens' party in Spencer's Hall last night. More than a hundred men were in attendance and a spirit of goodfellowship and joviality reigned, though not to the detriment of the real purpose of the gathering —the expounding of the principles that are being used by the antis in their fight against the regular Republican organization.

As on former occasions, Chairman T. S. Armstrong, of the executive

—(Photo by Stone.)
William J. Conroy,
Joint Nominee of the North Plainfield Democrats and Citizens for Mayor.

committee, presided, opening the meeting with a short address. He forecasted success for the Citizens, declaring that the signs were never more favorable than at present, but cautioned the workers for the party on the importance of continuing their work on purely legitimate lines. There are more ways than one to participate in a campaign, he said, and one of the most important is the art of keeping a man's friendship and commanding his respect, even though his views of municipal conduct and affairs are different. He also dwelt on the importance of the independent voter, declaring that he is an important factor and that it is he who frequently causes the landslides in New York and often brings victory in New Jersey where it is least expected. Mr. Armstrong's address on the whole was well put and did much to encourage those who are bearning the brunt of the Citizens' movement.

He was followed by Edward D. Hutchinson, a member of the executive committee, who read a speech that he had written previously. In this he made the statement that the real issue of the campaign is Smalley and what he represents, or "The people against the bosses." No matter what may be the argued point or contention on the outside, he said, nothing should be allowed to creep into North Plainfield and interfere with the matter at stake.

Getting more direct in his address, Mr. Hutchinson said it was not quite clear to him why Mayor Smalley should continue to seek re-election, "as the office does not pay anything —I mean salary." In the same trend he remarked that the Mayor's assessed property valuation at the present time is $5,000 more than what it was when he became the borough's chief executive. Taking up the matter of taxes and expenditures, which has been a point for discussion on the part of the Citizens more prominently than ever during the past two weeks, Mr. Hutchinson read as follows:

While the assessed valuation of property in North Plainfield borough has only increased 15½ per cent. within ten years past(the valuations being $2,275,000 in 1895, and $2,626,800 in 1905), the salaries have been increased more than two hundred per cent. The salaries for the following borough officials up to the 1895 Borough Report were:

Recorder (none)	
Borough Clerk	$200
Borough Counsel	250
Borough Collector (fees, probably amounting to)	350
Total	$800

The salaries for the year 1905 are as follows:

Borough Recorder	$ 200
Borough Clerk	500
Borough Counsel	350

(Continued on Page 2.)

THE DAILY PRESS may be obtained from the following Newsdealers and Agents. 10c. a week.

CITY.

Union News Co. .....R. R. Station
W. M. Harper .....411 Park Ave.
E. A. Laing .....149 W. Front St.
A. D. Mallinson .Fourth and Liberty Sts.
Trolley Waiting Room ...Watchung Ave.
M. Estil .....111 Park Ave.
W. E. Mattison .....55 Somerset St.
Debele & Stahl .....113 Somerset St.
Geo. Scribner .....321 Watchung Ave.
T. A. Garthwaite ....212 Watchung Ave.
A. Anderson .West Third St. and Lee Pl.

SUBURBAN.

Dunellen .....Vail & Alberts
New Market .....Herbert Dunham
Round Brook .....Union News Co.
Somerville .....Jacob Gernert
Westfield ....C. F. Wittke, A. E. Snyder
Scotch Plains .....Chas. Elliott
South Plainfield .....Herber Cubberley
Clinton Avenue .Mrs. Meader, John Ryan
Fanwood .....Chas. Elliott
Netherwood .....J. Kiley
Rahway Junction .....J. Hatfield

NEWS IN THE SUBURBS.

DUNELLEN AND VICINITY.

An agent of the voting machine company instructed the election officers in the workings of the machine assigned to Dunellen, at the borough hall last night. Instruction to the voters will be given by the election officers several evenings between now and election. A dummy model of the machine has been sent to Dr. Brakeley.

The hectograph, on which the Outlook, the Democratic weekly, is printed, wouldn't work yesterday, so the regular issue of the paper has been put off until a new gelatine solution is fixed up. One of the worst things that can happen to an editor is to have his press bust just as he wants to put the paper out.

While the family were out early Wednesday evening, sneak-thieves broke into the Maltbie cottage in the village and stole a razor, a rifle and a ladies' watch. Other goods were packed, but the thieves had evidently been frightened away before they had a chance to carry them off.

While playing with a group of boys who were throwing wooden spears in mock combat, eight-year-old Arthur O'Leary was struck over the right eye by one of the sharp-pointed sticks, receiving a deep gash. Dr. Brakeley took two stitches in the wound.

W. J. Schein and Miss Sophia Duering, of Vailsburg, were quietly married at the home of William Schein, Wednesday afternoon, by Rev. W. W. Casselberry. Mr. and Mrs. Schein will live in Newark. The nuptials were very simple.

The women of the Methodist church will hold a Hallowe'en dime sociable at the home of Mrs. Cole tonight. An enjoyable programme of old-fashioned Hallowe'en games has been arranged.

J. N. Apgar represented W. G. Holton Council at the State Jr. O. U. A. M. convention in Trenton, and Fred Vail represented the council at the Funeral Benefit Association meeting.

C. T. Rogers has just received a shipment of 1,800 bushels of oats, one of the biggest carloads ever received at the village.

Miss Nellie Gallagher has returned to her home in South Amboy after a long stay with her aunt, Mrs. Charles Thornton.

Mr. and Mrs. S. B. Merkey have returned from their honeymoon trip. They are boarding with Z. P. Osmun for the present.

F. O. Nelson was Friendship Council's representative at the Jr. O. U. A. M. convention in Trenton.

The fire company held a meeting last night. Routine business was transacted.

Mrs. Mahlon Dayton has been entertaining her mother, from Bryn Mawr, Pa.

The light recently granted to Depot street petitioners has been started.

W. S. Hasleton is spending the week at his old home in Little Falls, N. Y.

Charles Rogers has put all his boats into storage for the winter.

PLAINS AND FANWOOD.

The young people in town are preparing to celebrate Hallowe'en in royal style Tuesday night. Several parties are being arranged and gates and other portable property will disappear as in the past unless taken care of by the owners.

Charles Meyers has returned from Trenton, where he has been attending the State Council meeting of the Jr. O. U. A. M., as delegate from Twilight Council.

Mr. and Mrs. Robert Guttridge, who were married Tuesday, have started housekeeping in the Marsh flats, corner of Park and Bartle avenues.

Delegates from the Baptist church have been attending the three days' convention meetings held in the Central Baptist church, Elizabeth.

Miss Grace George in "The Marriage of William Ashe," at the New Plainfield theatre last night, was enjoyed by a number from here.

The weekly prayer and praise service tonight at the Baptist church will be led by Rev. T. Moore-Smith.

George Baldwin, formerly of this place, but now residing in Rahway, has been visiting friends in town.

Mrs. H. C. Smith, of Plainfield, has been visiting her mother, Mrs. L. B. Coddington, of Park avenue.

A meeting of the Township Committee will be held tonight in the town rooms.

SOUTH PLAINFIELD.

Mrs. J. A. Cubberley, Miss Nellie Manning and Miss Mabelle Cubberley attended the mass meeting of the Christian Endeavor Union at the Presbyterian church in Plainfield last night.

Thomas Brown has sold his small farm to Mr. Fountain, of Plainfield, and removed to Plainfield.

Mr. Quinn, of Plainfield avenue, has sold his farm and moved to Plainfield.

INSURANCE CO. AIDS CITS'

(Continued From Page 1.)

as good for the present campaign as any other. Such a meeting we will hold on November 3, in Saengerbund Hall. The speakers will all be local, and Judge Runyon has promised to come over to sing and play for us. I believe that meeting will be as interesting and profitable to us as one of the other sort. Keep that meeting in mind; it will be out last gun.

"We don't intend to go in for fireworks and hysteria. We will go on holding this sort of meeting and present the facts in a plain, straightforward way. As far as those things go, the fight is settled now; the issue has been decided and it only remains for the seventh of November to disclose the decision.

"The people have made up their minds, and I am not doubtful of the issue. No matter what the Citizens say or how they calculate, rest assured that we will win. A careful canvass shows a clean majority for our ticket. The Citizens' books may show things the other way but they have a lot of men marked with a 'C' who will vote our way."

In this connection the Mayor said he didn't want the vote of anybody who disbelieved in him. There were some men whose votes he would rather not have in this campaign under any circumstances.

The Mayor made a general denial of the charges of graft, money grabbing and despotism made against him by the opposition.

"I have never made a dollar out of politics since I was born," he said, "and have lost many a one. I drifted into politics through interest in the same, and one thing led to another, situations changing and blending, so that I have stayed at it. But long as I have been at the game no one can say that I ever interfered with his or any man's voting or took a dollar in political toll.

"There are officeholders and members of the opposition in the room. I challenge anyone of them to get up and say that I ever tried to force their vote my way or any way. I challenge any man that has ever done work for the borough to say that I ever attempted to get one cent out of them or the work—ever did anything but seek to keep them to the line of duty. If one such statement is proved I will retire."

Another repetition of the debate challenge was one part of the speech.

"That offer to meet anyone or any group of those people," said the Mayor, "holds good until the night before election. An time between now and then I will be ready to meet them.

"But there is no likelihood of their accepting the challenge. They know if they meet me in that way I'll tell them in plain language just why they are opposing the administration, and they don't dare face me in public. If those people don't like cowards they must have a poor opinion of themselves. They are afraid to make their fight in the open, and slander is their stock-in-trade."

The Mayor wound up with another appeal to put the Councilmanic candidates in office, even at the expense of his own success.

"I tell you again, if there is any cutting to be done—if you feel you must cut—cut me. If the Citizens' Councilmanic candidates should be elected we will then have a Council opposed to progress. So I say, if you cut, cut the head of the ticket—leave the body alone. The body is the most important part of this ticket.

"But I don't want anybody to cut the ticket in any way. I have been a candidate four times, and it gives the other people a chance to say I am a candidate-in-perpetuity, but I tell you I wouldn't want another term if I thought a change would benefit the borough. I know it won't, and I am convinced that if you put me back for two years nobody will be harmed. And I am convinced we will win; the people disbelieve what those Citizens say, and have made up their minds to the truth."

Clifford A. McGee, candidate for Council, and Peter Emmons made brief speeches. Mr. McGee turned the charge of perpetual candidacy on A. V. D. Honeyman.

"If you write the name of one man—there is no need to mention his name—over every office on the Citizens' ticket you will have the real candidate; there is another perpetual candidate for you."

Off to the Emerald Isle.

Michael McCarthy, of Lee place, and Michael Nevins, of West Fourth street, two of the best known conductors on the local trolley system, will sail on the White Star liner "Celtic" this afternoon, for Ireland. They will spend three months visiting familiar scenes on the Emerald Isle and will probably spend a short time in England and Scotland before returning.

Classified Advertisements

Help Wanted.

WANTED—A white girl to do general housework. Apply 514 Central avenue. 10 26 3

WANTED—White girl for general housework. 166 Grove St. 10 26 3

GOVERNESS WANTED — Daily from 12 m. to 7 p. m. Call today from 4 to 7, 439 West Seventh St. 10 26 2

WANTED—A cook to assist with laundry work or general housework. 996 Central avenue. 10 26 tf

EXPERIENCED chambermaid and waitress (white). 1060 Central avenue. 10 19 tf

WANTED — Girl for general housework; small family. 918 Union street. 10 25 3

WANTED—Five boys to learn plumbing and steam-fitting. Apply No. 187 North Ave. 10 25 tf

WANTED—A competent woman to do washing the first of the week, Mondays if possible. Call at 91 Rockview avenue. 10 25 3

WANTED—A cook and waitress, with reference. Call at 404 West Seventh street. 10 25 3

WANTED—Woman to wait on elderly lady. 515 Park Ave. 10 25 3

WANTED—First-class laundress for Monday or Tuesday. Aply 515 Grant avenue. 10 25 3

WANTED—November 8, capable girl for general housework, in small family; white preferred; references required. Address J. G. F., care Press. 10 25 3

CARPENTERS WANTED. Wyman & Haberle, 404 East Front St. 10 25 3

GIRL for general housework; small family; good wages for a good girl. Call evenings, 447 West Seventh street. 10 19 tf

For Sale.

FOR SALE—Large, square parlor stove; little used; cheap. 130 West Fourth street. 10 26 3

60-QUART milk route for sale; 8 cents the year round. Address Owner, care Daily Press. 10 26 3

FOR SALE—Good second-hand depot wagon; glass; built by French. See Charles Geer, Second and Richmond streets. 10 26 3

FOR SALE—Beautiful sitting-room stove; fine heater; cheap. F. M. Carpenter, R. F. D., No. 1. 26 3

FOR SALE — Lady Washington Boudoir Desk, with beveled plate mirror; H. Worcester Square Piano, and two Cylinder Stoves, Nos. 9 and 12. Address Bargain, care Press. 10 26 2

DEPOT WAGONS—One curtain and one glass side depot wagon; first-class condtion; newly painted. L. M. French, 36 Somerset St. 26 3

OLD PAPERS for sale; put up in packages of 100 copies for 10c. Apply at this office. 6 7 tf

FOR SALE—Great bargain; a wheel-chair; never used; all improvements. See at Woodhull & Martin's. 10 3 tf

AT A BARGAIN—New 11 room house, all improvements, steam heat hardwood floors. W. H. Abbott. North avenue. 8 11 tf

FOR SALE—Four ten room houses; all improvements; 6 minutes' walk from depot; will guarantee 7 per cent. net income for five years. F. M. Bacon, 209 North avenue. 8 26 tf

FOR SALE OR TO LET—No. 19 Sycamore avenue, house has nine rooms, water, gas and furnace; will sell cheap and on easy terms. Geo. F. Brown, 94 Somerset St. 10 23 6 c

FOR SALE—Grapevines, blackcaps, blackberry and strawberry plants; horse, wagon, farming implements, etc. Randolph road and Park avenue. 10 5 1mo

FOR SALE at one half cost, 5-horse Westinghouse compound engine (Junior) in good condition; cost $250; our price $125. Call at Daily Press office. 4 3 tf

FOR SALE—Very desirable ten-room house; all improvements; stable; lot 50x150; will be sold at great sacrifice as owner is obliged to leave town; possession at once. J. T. Vail. 9 28 tf

FOR SALE—Small amount in cash buys fine new 8-room house; every improvement; best location; excellent investment. C. D. Manning, 163 North Ave. 10 16 1mo

FOR SALE—Good Jersey cow; handsome folding bed; 30 chickens; some manure; must be sold on account of removal. McGuire, 834 South Second St. 10 25 2 w f

FOR SALE—Winton Dos-a-dos phaeton, with top; $350. Apply Charles Gulick, 416 Sycamore St. 10 25 tf eod

Real Estate Agents.

NEW real estate operator; city residences for sale and exchange; big bargains in farms, 7 to 260 acres. E. E. Nelson, First National Bank building. 10 6 tf

THOSE desiring to own a farm should consult one who has been selling farms for years, and he is yours truly, William Henry Rogers, 136 Park avenue, Plainfield; telephone 44. 10 3 tf

THE GREAT TWELVE ACRE STORE Located in the heart of Newark.

THE TWELVE-ACRE STORE.

Hahne & Co.

Broad, New and Halsey Sts., Newark, N. J.

QUALITY BETTER or PRICE LOWER than in N. Y. with Choice as Great.

Exceptionally Fine Money Returns in Girls' and Children's Winter Coats, Suits and Dresses and Women's Petticoats

About 300 Warm Winter Coats—Three-quarter and full length, including the popular English Piccadilly Tourist Coat. Materials comprise all wool cheviots, in brown and navy, some red lined, others in dark mixtures, sizes 4 to 14, best value ever offered at 5.00

Other Handsome Coats—Values $10.00 to $15.00, for 7.50 and 9.95

Misses' Junior Two-piece P. T. Regulation Suits—In entirely new model, in navy and garnet cheviot, plaited skirt, newest style blouse, sizes 14, 16, 18, regular $14.50, for... 9.98

Girls' Dresses—In small and large plaids, with combinations of velvet and lace, a very effective dress, worth $5.00, sizes 4 to 15, for 3.50

Girls' School Dresses—In shepherd check, Buster or Russian styles, neatly trimmed with braids, silk and silk tie, sizes 4 to 14, a good $3.00 value for 1.98

Note—Our assortment of Rain Suits and Separate Skirts for misses and small women is the largest ever shown here, and at the lowest prices ever quoted.

Petticoats—Women's fine Black Sateen Petticoats in large and varied assortment of styles, at these special prices:

Lot 1—Worth $1.50. Special value at..1.00
Lot 2—Worth $1.98. Special value at..1.25
Lot 3—Worth $2.25. Special value at..1.50

Our Men's "Just Right" Clothing.

It is Much Better Than Ordinary Custom Work.

"Just Right" Suits, that well dressed men prefer to wear, we will sell at less than cost of manufacture just to get all the men acquainted with them. They are exclusive designs in cheviots, cassimeres and worsteds, cut single and double breasted, in smart and up-to-time styles.

Our regular $15 Suits, the Acme of style, we are selling at 11.98

Our regular $18 and $20 Suits, the smart, handsome style, at 15.00

Our regular $25 and $28 Suits, attractive and graceful lines, at.... 20.00

Our regular $30 and $35 Suits, that show superior excellence, at... 25.00

BEST BOYS' CLOTHING.

ONE-QUARTER TO ONE-THIRD SAVING.

Boys' Suits, worth 4.00, for 2.95—Substantial cheviots and serges, double-sewed seams, neat gray and brown mixtures, plaids, checks and plain blue, double breasted, Norfolk and sailor or Russian styles, sizes 3 to 16 years... 2.95

Boys' Suits, worth 6.98, for 4.95—More than 50 styles, in double breasted, Norfolk, Russian blouse, Eton blouse, sailor or military collar, to fit boys of 3 to 16 years, all high grade suits, to be sold for 4.95

Boys' Suits, worth 10.00, for 6.98—Black and blue finished and unfinished worsteds, serges and thibets, also neat mixtures, with an assortment of high grade novelties, in fancy serges of latest foreign effects, exclusive styles, sizes 3 to 16 years, for 6.98

Boys' Overcoats—Great choice in smart styles, including the fancy little Russian, nobby three-quarter and the long dressy coat for youths, sizes 3 to 16 years, at 15.00 down to 1.98

Boys' 50c and 75c Trousers, Saturday, for 39c.

I VOTE TO GIVE THE HAHNE & CO. NATURAL HISTORY SPECIMEN TO

..... School

.....City or Town

Hahne & Co.—Newark, N. J.—Hahne & Co.

WE WANT ONLY A SQUARE DEAL

To the People of Plainfield:

In view of the fact that Mayor Buckle yesterday refused to Noah Woodruff, candidate for sheriff, and myself, a permit to address such citizens as might gather at a point in South Second Street, it will be impossible for us to hold any noonday meetings in Plainfield.

Only a few days remain of the campaign and as our program of noonday meetings had been completed without provision for another such meeting in Plainfield, we cannot change our schedule without neglecting other places in the county which we are already advertised to visit.

Having been deprived of the opportunity to make a noonday address in your city, the Democratic county candidates, SATISFIED THAT THEY WILL SECURE A FAIR HEARING FROM THE CITIZENS OF PLAINFIELD, IRRESPECTIVE OF PARTY, will appear and speak at a

MASS MEETING IN REFORM HALL

Friday Evening, November 3, 1905.

We invite the people of Plainfield to this meeting to hear a presentation of the issues upon which the present campaign is being conducted.

EDWARD NUGENT,

Candidate for State Senator.

AMUSEMENTS

Piquant and pretty Victoria Walters will play the soubrette role in the production of "The Way of the Transgressor," which comes to the New Plainfield theatre Thursday, November 2. She is an accomplished soubrette who acts in an artistic manner, sings charmingly and dances gracefully. Her part is one that will please everyone. During the action of the play she foils the villian several times but in a manner that is perfectly natural and plausible. She is ably seconded in her work by a group of canine thespians and that is, to say the least, a refreshing novelty. These highly educated Landseer dogs do everything but talk. Without a word of command they perform duties in the play that are marvelous. The play itself is most timely and has the added novelty of new soul-stirring situations, effective climaxes and realistic tableaux. As it is presented with the most expensive equipment of scenery that has ever been shown in this city, it cannot help but make a hit.

"Shadows of a Great City" tells a story of New York life in a manner which does not violate the probable, adding all the greater force to its already strong situations through its naturalness. Of villainy there is plenty, the sort that most men have encountered either in a greater or lesser degree. The shadows, however, are not all dark. On the contrary, the play is enlivened from beginning to end with good, wholesome comedy, thanks to the happy-go-lucky Biddy Ronan, who is the angel of light, appearing always to disperse the shadows and save from the machinations of the evil doers, the good and true. In conformity to the wise saying, "the course of true love never runs smooth"—still it reached the goal, and clouds disappear and truth and virtue win in the end. In short, "Shadows of a Great City" is a great play, well liked and should do a record breaking business at the New Plainfield theatre Friday night, November 3.

We Pay Compound Interest

In Time
In Money
In Worry
In Wear
In Tear
In Health
In Life
SAVED

The New York and New Jersey Telephone Company
160 Market Street
Newark, N. J.
Telephone 5010

MARCHANT BROS
191 North Ave.
PLAINFIELD MILK CREAM CO

It Is Genuine Merit

that makes our Milk and Cream so popular. Their High Standard of Quality—Absolute Purity and Richness are features upon which you can rely.

"Our Wagons Everywhere" Ready to Serve YOU.

"Hello, Central! Give me 522-J."

We pay you the highest prices for doors, windows or old buildings. We always can find plenty—both old and new—

Lumber and Bricks.

A. KANE.

MUSIC AND SPEECHES

(Continued From Page 1.)

Borough Collector	1,400
Total	$2,450

In other words, the salaries paid today are more than three times the fees and salaries of ten years ago and previous.

There is no pretense on the part of any that the amount of business done by the officials today is three times greater than it was ten years ago.

When the borough was first formed—twenty years ago, in 1885—the salaries were as follows, per year:

Borough Recorder (none)	
Borough Clerk	$100
Borough Counsel	150
Borough Collector (fees, say)	300
Total	$550

It may be stated in this connection that the Borough Health Board, following the example of increasing salaries, has just doubled the salary of the clerk of the board, so that in place of his receiving $150 per annum he is to receive from this time forward $300 per annum.

What is usually known as the Reed-Smalley combine (so-called because ex-Senator Reed is the planner and Mayor Smalley the executor of the details connected with the borough administration), consists of Mayor Smalley, his legal counselor and confidential friend, Charles Arthur Reed; his brother-in-law, Collector George S. Brown, and two others closely connected with him in running the expenditures, financial and legal, of the borough, viz.: Chairman James K. Arnold and Recorder Thomas S. Doud; also Borough Clerk Frank Rowley, in whose business Mayor Smalley has (it is said) a personal interest.

It will enlighten the taxpayers to know the amount which has been paid to all the member of this combine since they have been in office or have served the borough. The following table shows the figures as accurately as they can be given from the published reports:

Mayor Smalley and his brother, A. I. Smalley, work, labor and materials	$15,000.00
Borough Counsel Reed (figures now quite complete)	7,177.60
Collector Brown (brother-in-law of Mayor Smalley)	9,200.00
Borough Clerk Arnold (predecessor to Clerk Rowley)	3,561.19
Borough Clerk Rowley	2,000.00
Recorder Doud	800.00
Total	$37,738.79

These figures carry their own comment, as furnishing abundant reason why the six men named above are so extremely anxious that the present administration should be continued, and are so adverse to a change that every kind of statement and allurement or being made by them to voters to continue the Smalley administration in office.

Mr. Hutchinson was followed by Mayoralty Candidate Conroy, who reiterated his statement made at previous meeting that he "believed in a square deal for everybody," and that if elected he would see that every man got it. He again predicted victory for the party and stated that he would have something of importance to tell the voters at the big mass meeting that the Citizens will conduct in Saengerbund Hall one week from Saturday. Before retiring he expressed the wish that all in the audience who were strangers to him present themselves for a handshake, as when they knew him they would find that he was not the "bad fellow" he had been painted.

During the meeting musical numbers were furnished by Dr. J. H. Buchanan and M. A. Korff, with piano and violin selections and vocal solos by John Goodwin. The gathering broke up after all had joined in singing patriotic airs.

L. B. Woolston, of Fairview avenue, is detained at home by illness.

Mrs. W. F. McCarthy, of this city, has returned from a visit with relatives at Raritan.

Purchasing Diamonds!

Purchasing a Diamond is a matter of your confidence in the dealer. Wouldn't you consider a house doing business for 20 years a safe place to buy your engagement ring? $15 to $580, but can make to order from stocks on hand up to $1,000.

Frank Holt & Co.
Diamond Merchants.
6 Academy St., Opp. Postoffice.
Newark, N. J.

REAL ESTATE.

LIFE INSURANCE
is not what it should be. You can see that by the investigation now being held in New York. Good Real Estate is always safe investment.
I can sell you property on small payments the same as you pay your insurance. Come and see me.
M. F. GANO, 221 Park Ave.

FOR RENT!
Store on Main St., Bound Brook, N. J.; fine location; 8-room house on Grandview avenue, 7-room house on Arlington avenue, all improvements. FOR SALE—Properties of all descriptions. Farms a specialty.
If you have any Real Estate for sale or rent list with
TERHUNE & SON, 211 North Av.

RENTALS — REAL ESTATE.
GEO. F. BROWN,
Insurance and Real Estate.
Commissioner of Deeds—Rents
94 Somerset St. 'Phone 60.

Real Estate and Insurance. Money to Loan.
197 North Avenue
William D. Thickstun. John P. Emmons.
Telephone 601.

LIEFKE & LAING,
INSURANCE & REAL ESTATE
No. 146 Park Ave.
Real Estate Appaised. Properties Sold and Rented. Leons Negotiated.

It is much cheaper to buy a home than to rent, besides having an investment. Houses and lots for sale. Terms to suit all.
IRA L. LaRUE
Real Estate Investments,
109 Park Ave., Plainfield, N. J.

CLEANLY WOMAN.
Erroneously Thinks by Scouring Her Scalp That She Cures Dandruff.
Cleanly woman has an erroneous idea that by scouring the scalp, which removes the dandruff scales, she is curing the dandruff. She may wash her scalp every day, and yet have dandruff her life long, accompanied by falling hair, too. The only way in the world to cure dandruff is to kill the dandruff germ, and there is no hair preparation that will do that but Newbro's Herpicide. Herpicide by killing the dandruff germ, leaves the hair free to grow as healthy Nature intended. Destroy the cause you remove the effect. Kill the dandruff germ with Herpicide. Sold by leading druggists. Send 10c. in stamps for sample to The Herpicide Co., Detroit, Mich.
L. W. Randolph, Special Agent.

GROCER
Staple and Fancy Lines. Best Minneapolis Flours. Down town prices duplicated and quality of stock the best. Prompt deliveries a feature with me.
H. A. WEBER.
140 Liberty St. 'Phone 327-W.

SECOND-HAND MEN'S CLOTHING
bought. Good prices given. Postal or note receives prompt attention.
I. RICHARD, 7 Somerset St.

COAL DEALERS.

Our Lehigh Coal Proves Its Worth.
You will find it the True Standard—a fuel upon which you can absolutely rely for Great Heat and Lasting Quality.
Pure, clean and dry screened, it reaches your coal bins in the prime of quality and condition.
Your orders promptly filled.
Bolce, Runyon & Co.
Coal, Lumber and Masons Supplies.
Park Ave. opp. North Ave., Plainfield, N. J.

For the Best Screened Coal
TRY NASH.
Office 311 Park Avenue. Telephone 496 L
Yard and office 686 So. 2d St. Telephone 337 Y.
Call and see what you can buy for $5.75 a ton. The best Pea Coal in the city for $5.00 a ton.

TenEyck & Harris,
—DEALERS IN—
LEHIGH VALLEY COAL.
Office: Rowley's Drug Store, 218 West St. Telephone 23-F.

JOHN JOHNSTON
All the best grades of
COAL.
929 South Ave 'Phone 193

COAL AND WOOD.
We are now ready to take your orders for COAL of the best quality of Hard Lehigh, carefully screened and as free from slate as can be bought.
RUGG & CLINE,
430 West Third St. 'Phone 93.

Coal I have on hand some very fine Hard and Medium Coal. All kept under sheds. Pea Coal **$5**
L. A. RHEAUME,
140 East Fourth St. Telephone 440-W.
Yard, 674 South Second St. Telephone 231.

DONTS!
Don't wear a suit to death. Have it cleaned occasionally—it will give you twice the service.
Don't unpack your overcoat and put in right on; 'twill look musty. Let the Cleaner make it up-to-date.
Don't make the mistake of thinking that anybody can clean clothing. Take yours to a real cleaner.
Don't forget this name!
LE VINE,
121 Watchung Avenue.
Plainfield's foremost cleansing shop. Don't overlook our Tel. number 506-J. We're at your service every day between 7 a. m. and 10 p. m.

Try a Press Want Ad

Genuine Bargains in Pianos
AND ORGANS TAKEN IN EXCHANGE FOR
The Celebrated Mathushek & Son
PATENT PARLOR GEM (Small) GRAND PIANO, in unprecedented favor by connoisseurs.
PATENT DUPLEX SOUNDING BOARD (cannot crack) UPRIGHT PIANOS, in various natural woods, artistic case designs and sizes.
SMALL UPRIGHT PIANOS for limited space.

SQUARE PIANOS—Rosewood	OCTAVES	WAS	NOW
Hines	7	$300	$20
Stodart	6½	$250	$15
2 Nunns & Clark	6¾	$350	$25
Barmore	6½	$300	$20
Seaburg & Peiffer	6	$300	$20
Grovesten & Truslom	6¾	$350	$10
Marshall & Traver	6	$300	$10
Senior & Dwight	6½	$350	$15
Brown & Munroe	6	$300	$15
Doane, Wing & Cushing	6¾	$300	$20
Rudolph & Koelble	6½	$350	$10
John Abbott	6	$300	$15
Chickering	7	$500	$50
ORGANS—Walnut.	**STOPS**		
Packard	8	$ 75	$15
Standard	8	$ 50	$10
Bridgeport	7	$ 50	$15
Smith American	11	$ 75	$25
Geo. Woods & Co.	10	$100	$25
Mason & Hamlin	10	$100	$50
Fulper	10	$ 50	$15
Sterling	11	$ 75	$25
Kimball	10	$ 75	$25
Cornish	10	$ 50	$10
2 Prince Melodeons		$ 25	$ 5

Bargains—Desirable used Upright Pianos from $150 upward.
These instruments have been returned from rent, exchanged and properly repaired. We offer only serviceable instruments.
TERMS THE LOWEST.
LIBERAL DISCOUNT FOR CASH.

Mathushek & Son Piano Co., Manufacturers of Grand and Upright Pianos
FACTORY SALESROOMS:
810 WEST FRONT STREET,
TELEPHONE 448-J.
PLAINFIELD, N. J.

Suits and Overcoats
IT'S OUR HIGH QUALITY AND LOW PRICE THAT WINS
The splendid worth of these garments is evident the moment you examine them. The materials are the choicest, styles the newest and prices the lowest. These features combined should lead you to our store.

MEN'S SUITS
6.50 7.50 8.50 9.50
Sack Suits—Single and double breasted, in fancy mixtures and worsteds; also blue and black serges and thibets.

OVERCOATS
6.00 7.50 9.00 12.50
Overcoats in black, gray and Oxford, long, with belts, or short and boxy, without belts. All wool materials.

BOYS' SUITS AND OVERCOATS
1.75 2.50 3.00 3.50
Norfolk, double breasted and Russian styles, in fancy mixtures and worsteds.
Head and Foot Outfitters to Man and Boy.
Fall Furnishings in ample variety await your inspection.

PLAINFIELD SURPRISE STORE
324 WEST FRONT STREET

Special Carpet Selling!!
About 1000 yards Standard Make Axminster Velvet and Brussels Carpet direct from manufacturer's looms has been placed on sale at the following low prices, including making, laying and lining:
80c yard—Axminster Carpet, regularly sold at $1.25.
70c yard—Velvet Carpet, regularly sold at $1.00.
75c yard—Brussels Carpet, regularly sold at 90c.
55c yard—Brussels Carpet, regularly sold at 69c.
VanCamp & Franklin.
Mattress Makers & Upholsterers
Front and Somerset Streets Tel. 485-J.

Fall Opening of Suits, Overcoats and Cravenettes
in all the new shades and cut to fit. Boys' Suits and Men's Furnishings and Hats.
Clothing to Order.
WERNER'S Clothing House
206 West Front Street, Plainfield, N. J.

The New Sack Suits
The style of the new-season Watson-made sack suits just seems to have caught the fancy of the best dressers we know. And really, we haven't any question that you'll approve the style when you come in to see what Watson has done for you. The changes this season, from the style of last spring, are slight, but they're important.
Single or double breasted coats, a little longer than in the past—long, broad lapels,—center vents with buttons — close-clinging collars — hand tailored shoulders—are characteristic of the Watson hand-cut kind.
Some of the suits are stunning effects in the new gray worsteds, cheviots, tweeds and fancy mixtures will win the young men's liking. Blacks and more conservative patterns are plenty enough for their older brothers.
The Watson skill at designing and tailoring has lifted these suits to a pretty high level—you'll share our enthusiasm the minute you slip into one and note the effect on you.
You haven't any reason to worry about Watson fit or Watson prices.
$10 to $25.
Geo. Watson & Co.,
Broad and Market Sts.,
Newark, N. J.

FRUITS AND VEGETABLES..
Here are all the finest Fruits and Vegetables of the season. The best varieties—fresh from the orchards, vineyards and gardens. Prices very reasonable.
Your order promptly delivered.
W. W. DUNN,
"THE PARK GROCER,"
Duer Street and Lincoln Place.

BLUE STONE
Flagging and Curbing.
ANDREW ROACH
Yard and Office—300 Richmond St. cor. Third St. Residence—408 Washington St. 8 28 1m

CHRYSANTHEMUMS
STANLEY,
144 North Ave. Phone 398-L

SPECIAL SALE OF HORSE BLANKETS.
Reduced prices on all Blankets for the next ten days. Buy now and save money. Wagons and Carriages of all kinds in stock or made to order.
N. P. Carriage Manufactory,
W. J. CONROY, Prop.
175-177 Somerset St. Tel. 360-L

SICKNESS AND ACCIDENT INSURANCE
There is said to be a place "Paved with good Intentions" and sad regrets, and so as for present things "Procrastination is the thief of Time"—The Wise man is he who is insured against accidents and sickness in the "True Blue."
HARRY G. ADAMS.
Dist. Manager. 207 E. Front St.

A. BOHREN.
11 Greenbrook Road. Tel. 46-L.
Wholesale dealer in
Whiskies, Wines, etc., Kruger's Export. Peter Breidt's Brown Stout
for medicinal purposes and flesh producer.

HARRIS SCHWARTZ!
Ladies' Tailor and Dressmaker.
Place your orders for Fall Alterations and Fitting now. Avoid delay later. New York Expert.
208 WEST FRONT ST.

Herman Hansen,
CARPENTER AND BUILDER.
ESTIMATES FURNISHED.
269 Watchung Ave., Plainfield, N. J.
Tel. 454-R.

JOHN A. KOCH
Dealer in
Meats, Poultry, Fish, Oysters, etc.
200 Watchung Ave.
Corner Second Street. Telephone 573-J.
Orders called for and delivered.

JOHN WIRTH
(Successor to Henry Liefke.)
Bakery and Confectionery.
201-203 West Front St. Tel. No. 723.
All orders delivered at short notice.

TURKISH BATHS!
TRY ONE.
Ladies, morning. Gentlemen, afternoons. Take trolley to Sanitarium.
Somerset Street.

Levy Bros' TWO STORES
FREEHOLD AND PLAINFIELD, N. J.

EXTRAORDINARY VALUES IN WHITE QUILTS.
Special for Saturday, 300 White Bed Spread, values up to $3.00 each, in three lots, at 98c, 1.25 and 1.48

Ladies' Outing Flannel Underskirts, with silk stitched scalloped ruffle, worth 49c, each..25c

Black Satine Underskirts....49c
11-4 heavy Blankets, white or gray, pair 49c
Sample sale of Outing Flannel Gowns at 75c, 98c
Exceptional values in Ladies' Dress Skirts at..3.98 and 5.98

GRAND COAT BARGAINS FOR TODAY AND SATURDAY.
Ladies' Cheviot Fitted Coats, 41 in. long, velvet piped collar and cuffs, newest sleeves. 6.98
Ladies' Elegant Kersey Coats—Empire and fitted styles, values up to $15.00, at 9.98

Ladies' Silk and Cloth Coats—With fur collars, some plush lined (samples) values up to $40.00, at..18.00, 22.00, 25.00

Millinery—"Always something new." Special values in Trimmed Hats at ..3.98 and 5.00
Boxbay Never Tear Silk, yard 49c

We are now making big preparetions for a tremendous Mill End and Factory Sale, to begin Saturday, November 4th—just a week off.

USE PRESS WANT ADS.

WOMAN ATTACKED BY FOOTPAD IN DAYLIGHT

FELLOW SPRANG FROM AMBUSH AND STRUCK HER IN THE FACE.

Philadelphia, Oct. 27.—Mrs. D. F. Blakerman, a saleswoman, of New York, is suffering from injuries received when she was attacked and robbed by a negro footpad in daylight at Sixteenth and Locust streets. The robber sprang upon her from behind a pile of bricks.

The fellow struck Mrs. Blakerman in the face with his fist, grabbed her purse and ran. As soon as she recovered she cried, "Stop thief!" and gave chase to the fleeing robber. Men working on a building hurried down ladders and joined her in the chase.

The negro was soon lost in the network of alleys and small streets.

POINTS FOR THE BUYERS

If you have any second-hand clothing to sell see Ike Richards, of Somerset street.

Mottley & Sprague, of Madison avenue, are first-class plumbers, and their work stands the test.

If looking for first-class real estate either to purchase of lease consult M. F. Gano, of 221 Park avenue.

Those who buy groceries at Callahan & Son get all their money calls for. They never find cause for dissatisfaction.

Henry Mehrten's candies are the finest to be obtained in any confectionery store. Absolute purity. East Front street.

Carpentering work of the right sort is done by Herman Hansen, of Watchung avenue. Ask him for estimates if you contemplate building.

Besides contracting for all kinds of building work, Laury & Daudt, of East Front street, have taken up the mantel business. Their work and prices are right.

Grocers come and go in popular favor, but W. W. Wilson, of West Third street, goes on in popularity. Housewives know full value awaits them at his store.

This is the season of the year when you want kindling wood. Send your orders to John Mobus, the Watchung dealer. He also makes a specialty of grate wood.

Charles L. Stanley, the North avenue florist, makes a specialty of cut flowers. They are received at the store fresh from the Netherwood greenhouses each day.

Suits or single bits of furniture are to be found in great and attractive array at Powlison & Jones' store, East Front street. If you are thinking of buying furniture go there without delay.

Seaman Williams, of Sandford avenue, has been in the building business in Plainfield for many years and is capable of giving the best work. He has many handsome homes in Plainfield to his credit.

The soda water at Powers' Somerset pharmacy is simply delicious. If you have never tried it you are certainly missing a treat. This pharmacy is headquarters for drugs, medicines and toilet articles.

Have you seen the stylish new dress goods at Levy Brothers' dry goods store. These goods are the best in the market and the prices are cut so close consistent with the quality that everyone can buy.

Don't allow your teeth to run away with decay. Stop them at the first sign of restlessness by taking them to Dr. Atwood, of West Front street. Go with them and see how well Dr. Atwood knows his profession.

When you order groceries of Herman Weber, the Liberty street dealer, you can be sure that they will be the best the market affords. Weber makes a specialty of low prices, too. Orders sent by telephone will be delivered promptly.

Protest of Taxpayers.

The Commissioners of Appeal of Plainfield will meet in the Common Council rooms on Tuesday, November 28, to hear taxpayers who have any objection to make to their assessment. This is one month later than usual, it being the custom for the commissioners to meet in October.

—Advertise in The Daily Press.

CRESCENT MARKET.
CHARLES STRANZENBACH, Mgr.
(Formerly of the Plainfield Beef Co.)
Dealer in Meat, Poultry, Fish, Oysters, Vegetables, etc.
Watchung Ave. and 4th St. Tel. 216-R.

Gas and Gasoline Engines
For all Purposes.
Machine Jobbing.
VALENTINE GAS ENGINE CO.,
Sycamore St. 'Phone.

D. Foster Updike
has removed his office to the corner of North and Watchung Aves.
Has several Bargains in Residential and Business Property to offer.

THE DAILY PRESS.

Home News. Independent in Politics.

A. L. FORCE, Editor and Proprietor.

Published Daily, except Sunday, at 3 p. m.

105 North Avenue. Telephone 61.

Two cents a copy. Ten cents a week. $5.00 a year in advance. Delivered by carrier or by mail. No extra charge for papers mailed to points in the U. S. and Canada.

The Daily Press has the most complete carrier and mail service of any paper in the metropolitan district.

Any subscriber failing to receive a single issue will confer a favor by notifying the business office.

Advertising rates mailed on application.

Copy for Change of Advertisements to ensure change the same day must be at the office by 9 a. m.

Plainfield, N. J., October 27, 1905.

Quite a different story is told by Mayor Buckle regarding the Uugent incident yesterday. His statement that he informed Mr. Teel that he had no power to grant a permit for one to speak in the streets and that he had refused a similar application a few weeks ago, puts another phase on the matter. As Mr. Teel still sticks to his version of the conversation, it is purely a matter of opinion as to which is telling the correct story.

When the official investigation of Chief Kiely takes place there should be no closed doors. The examination should be as free and open as the insurance probe in New York. The public takes no stock in "star chamber" methods. Official reports made after such investigations are completed are discounted very frequently. What the people demand are the facts. They want to be able to follow the progress of the probe in an untrammeled manner. It is a matter of right. If it is denied no one should put any trust in it. An open investigation or none at all!

DEMAND HEAVY DAMAGES.

P. S. C. Sued for $25,000 by Bowers' Executor; Nolan Want $5,000.

Two suits for damages, aggregating $30,000, have been started as a result of the trolley accident at Roselle in which Oscar Bowers, driver for Capt. William Hand, was killed, and Albert Nolan, one of his helpers, was severely injured.

Ira Bowers, brother of Oscar, sues for $25,000 as executor of the estate. Nolan demanded $5,000. The papers have been served. W. G. De Meza is counsel for the plaintiff in each action.

Kiely Matter Rests.

Corporation Counsel Craig A. Marsh declared today that there are no new developments in the matter of Councilmen Tyler and Bullock's charges against Chief Kiely. It was rumored that a special meeting of the Council would be called within a week but Mr. Marsh said so far as he was concerned no such action was contemplated. Judge William N. Runyon, counsel for Chief Kiely, also said the matter rests at present.

Women's Federation Meeting.

The eleventh annual session of the New Jersey State Federation of Women's Clubs opened in the First Presbyterian church, Elizabeth, this morning, and will continue tomorrow. Mrs. Isaac L. Miller, of this city, is acting as recording secretary pro tem today. This afternoon Mrs. Emily Williamson, who attended the International Conference of Women's Clubs, presented a report of that conference this afternoon.

Ackerman and Runyon Speak.

The McKinley Club, of Elizabeth, held an enthusiastic rally last night, with the various candidates present. Previous to the meeting there was a parade of Republicans about the city and the display of red fire. Among those who spoke at the meeting were Ernest R. Ackerman, candidate for State Senator, and City Judge William N. Runyon. The meeting was attended by a number of local Republicans.

L. B. Woolston Seriously Ill.

L. B. Woolston, president of the Board of Trade and a member of the firm of Woolston & Buckle, is seriously ill at his home in Fairview avenue. At an early hour this morning his condition was such that the family deemed it best to summon a specialist from New York. He arrived at noon and found Mr. Woolston to be slightly improved.

Red Men's Fair.

Under the auspices of Wetumpkah Tribe, No. 229, Improved Order Red Men, a fair will be held next week, opening Monday night, in Vardon's dancing hall on West Front street. There will be various attractions every night.

American Steam Laundry

H. W. Marshall, Proprietor

122 East Front Street

Lace Curtains from 40 cents per pair up. We handle them carefully and return promptly.

Collars and Cuffs 2 cents each.

Our wagons are painted GREEN.

ENDEAVOR UNION RALLY

(Continued from page 1.)

each member contributing twenty-five cents toward the erection of an Endeavor building in honor of Rev. Dr. Francis E. Clark, for so many years the National president. It is estimated that $1,000,000 can be secured in this way from the 4,000,000 members. This building will be a headquarters for the United Society and other rooms will be leased. Mr. Lounsbury said that the matter would be brought before the Local Union at a meeting to be held two weeks from last night, when definite action will be taken.

After the meeting adjourned, all adjourned to the chapel of the church, where a social time and refreshments were enjoyed. Members from the various societies provided refreshments.

LIST OF CHALLENGERS.

Party Workers at the Polls Announced by Secretary Newcorn.

Secretary Newcorn, of the Republican City Committee, announced the following list of party challengers for the coming election this morning:

First Ward, First District—Samuel Robinson, James McMurray. Second District—Joseph Neal, Gilbert Studley. Second Ward, First District—William N. Runyon, John F. Keely. Second District—Robert Guttridge, F. T. Ostrom. Third Ward, First District—Frank Dunham, H. C. Phillips. Second District—Charles Foster, Harry McDonald. Fourth Ward, First District—John De Meza, William Newcorn. Second District, William A. Westphal, Amos Gray. Third District—Robert Craig, Andrew McCardell.

Has Blood Poisoning.

John A. Koch, the Watchung avenue butcher, is suffering from blood-poisoning of the left hand, due to a slight accident a few days ago. He was placing a large piece of beef on a hook, when the edge of a sharp bone scraped his hand. He did not attend to it immediately and being obliged to go out doors, caught cold in the wound, resulting in blood-poisoning. Mr. Koch has since had the hand treated and no serious consequences are feared.

Nugent Campaigning.

Edward Nugent, Democratic candidate for State Senator, addressed the employes of the J. Stephenson Car Works at Elizabeth today noon, and among other things he said that he congratulated the men upon "living in a city where free speech was permitted, quite unlike Plainfield, where its Mayor refused the candidate a permit to speak in public at a noonday meeting."

Lounsbury Fire Loss Adjusted.

Miller & Maltby, insurance adjustors, have effected a satisfactory settlement with the twenty insurance companies carrying policies on Fred C. Lounsbury's embossing works. By the settlement Mr. Lounsbury will receive about $19,000, which covers loss on building, stock and machinery. This morning the works were started and the full force will be employed day and night for an indefinite time.

STORAGE VAULTS

For Large Trunks, Boxes, Valuable Packages, etc., etc.

SAFE DEPOSIT BOXES

OF ALL SIZES.

ABSOLUTE SECURITY PROVIDED.

CITY NATIONAL BANK.

Great Sale of DRESS GOODS at 8 a. m. SATURDAY

The Most Wonderful Values in Dress Goods offered by any concern. Beautiful 50-inch Novelty Suitings in the Choicest of Patterns at 50 Cents per yard. Colors are Black, Navy, Brown, Green and Tan. Styles are neat and refined. Quality fine. Where and how we secured them does not interest you. The fact that we have them and are almost giving them away should interest you. None will be charged or sent C. O. D. The opportunity is here—will you profit by it?

For The Men

A Complete Man's Store fully stocked with best of Underwear, Sweaters, Cardigan Jackets, Dress Shirts, Night Shirts, Overalls, Umbrellas, Gloves, Suit Cases, Ties, Etc., Etc.

Root's famous "Tivoli" Underwear at 1.00, 1.25, 1.50 and 2.00 per garment.

Lion Brand Shrits (new fall styles), in both stiff and soft bosoms. Price 1.00 each.

Myers' Kid Gloves 1.00 and 1.50 pair.

Dent's English Walking Gloves, 1.85 pair.

Fownes' English Walking Gloves, 2.00 pair.

Heavy Waterproof Working Gloves and Mittens, lined or unlined, 50c.

Heavy Calfskin Gloves for motormen, warmly lined, 1.00.

Choice Buckskin Gloves in different weights, 1.25, 1.50, 1.75 and 2.00.

Fownes' Reindeer Walking Gloves, lined with squirrel or beaver, dressy and warm, 3.98 pair.

Every sort of Gloves for children and boys, 50c to 1.00.

SPECIAL HOSIERY.

Our hosiery business grows daily, and it ought to. No part of our business receives better care.

At 15c pair—Women's famous "Burson" Hose. Narrow ankle, widened leg, full fashioned. Look like 25c goods.

At 25c pair—The best goods possible for the price. Plain black, split sole or white foot. Extra sizes for stout people.

At 15c pair—The "Iron Thread" Hose for boys. Their name signifies their wearing qualities.

OUR FAMOUS KID GLOVE TRIO.

P. & L. 1.00 Fownes 1.50 Centemeri 1.50

Stylish Silk Lined Warm Gloves, 50c pair.

New Knit Shawls of wool or silk.

The well known "Arnold" Specialties for women and children.

In the Carpet Dep't

Peremptory Sale of Persian Rugs. Prices in many instances less than half those of New York.

For Saturday---A SALE OF DINING-ROOM CHAIRS

at 69c instead of $1.00

We have them in Wood and Cane Seat, high back, deep embossing, fancy turned spindles, and brace arms. Without exception the best chair bargain we've offered you in a long time. In addition to the above we have a number of odds and ends in Dining Chairs to close out at very low prices.

Silver Plated Ware at Half Price

Genuine triple plated. Each in a fancy lined box. It will pay you to buy them now and save them for Holiday Gifts.

SOUP LADLES.	regular price.	1.98.	Sale Price	-	-	98c
COLD MEAT FORKS	" "	.98.	" "	-	-	48c
PIE KNIVES	" "	1.25.	" "	-	-	69c
GRAVY LADLES	" "	.98.	" "	-	-	59c
BERRY SPOONS	" "	1.48.	" "	-	-	78c

WOODHULL & MARTIN'S

Auction Notice!

Latourette, the Auctioneer, has removed from 322 West Front street to 326 West Front, and is ready to wait on his patrons with pleasure. He has on hand a good line of second-hand Furniture that can be bought at low prices. Come and see for yourself and you will be more than repaid. All other sales promptly attended to.

P. H. LATOURETTE, Auctioneer.

The Republican Ratification and Mass Meeting

announced for

Wednesday Evening

November 1st

Has Been Cancelled.

GOLD IN FARMINGDALE WELL.

Lawyer Finds Valuable Ore—May Make Paying Mine.

Long Branch, Oct. 27.—Holstead Wainwright, a lawyer, of Manasquan, while returning from Lakewood yesterday, exhibited to friends on the train a large piece of ore, exceptionally heavy for its size. When placed under a magnifying glass by William D. Martin, of this city, and others, it showed a valuable amount of gold. The gold dots were easily discernible to the naked eye, some of them being as large as pinheads.

The ore was taken from a six-inch well that is being bored at Farmingdale. The excavation has now reached a depth of 500 feet. Those who have seen the ore think the vein could be worked with considerable profit. The vein is thought to extend some distance.

A business meeting of the Monroe Avenue church Epworth League will be held tonight at 8 o'clock.

Make Your Surplus Cash Earn

4 Per Cent Interest

By Depositing It In The

Savings Department

of the

First National Bank.

Deposits Made Now Will Draw Interest From

November 1st.

Y.M.C.A. ★ COURSE

Monday, October 30, 8 p. m., DeWitt Miller,

"Reveries of a Bachelor."

VanEps Brothers and MacClymont,

Banjo and Mandolin Selections.

Single admission 35 cents. Course ticket with reserved seat for six entertainments $2.50. Diagram at Hodge's Pharmacy. 10 24 6

SEE CROMWELL.

Spectacular Entertainment at

HOPE CHAPEL

November 6, 7, 8.

ARTISTIC, THRILLING, INSTRUCTIVE.

Reserved seats 50c and $1.00. On sale at Armstrong's Pharmacy. 10 23 12

H. EGGERDING,

121 Park Ave., Plainfield, N. J.

Manufacturer of the Celebrated

JOCKEY CLUB AND C. O. D. CIGARS

advices a trial of his new Clear Havanas—"La Union de Cuba" and "Excellencia."

CANARY BIRDS.

Strong, healthy, young singers, Guarranteed. Also cages, s-bo, etc. THEO. KURZHALS, Barber, 110 West Second St.

RED MEN'S FAIR

Features for Monday Night

SHADOW DANCES.

See the butterflies, while dancing.

Mr. Armstrong, of Leo Feist Pub. House of N. Y., will feature the song "Can't You See I Am Lonely," while dancing, and a prominent singer from the Haviland Pub. Co. will sing the latest songs.

Admission to Fair - - - 10c

Piono Given Away—See It.

320 W. Front St (upstairs).

Imported Domestic Clear Havana Seed Havana

CIGARS

Turkish Cigarettes Pipes and High-grade Smoking Mixtures

KIRCH'S,

120 NORTH AVENUE.

TELEPHONE 487-J.

Auction Sale

of Trotting Stock, Carriages and Road Horses,

AT PLAINFIELD DRIVING PARK,

Tuesday, Oct. 31,

COMMENCING AT 10 O'CLOCK.

J. W. Johnson, Plainfield, consigns his breeding, stud, carriage and road horses, including stallions, broodmares, horses with records and young stock, the latter mainly by Woven Hand, 2.04¼, and Sidnut, 2.25¼.

W. H. Burgess, Flemington, N. J., consigns nearly 50 head, some with records, most of which are by Lynne Bat, 2.10¼. Other consignments noticed in later issue.

Peter C. Kellogg Co.,

10 19 tf 107 John St., N. Y.

Plainfield Exchange For Woman's Work.

Art Department—Drawn Work, Useful Fancy Articles, Painted China, etc. On Order—Boys' Wash Suits, Shirt Waists, Children's Dresses, etc. Domestic Department—Canned Fruits, Jellies, Pies, Bread, Rolls, Cakes, etc.

4 11 tu f tf 502 Watchung Ave.

The Crop Prospects Are Fine, But the Trade Prospects

-:-AT PECK'S-:-

Are Finer.

SEE OUR NEW LINES OF MEN'S $4.00 SHOES

VAN ARSDALE'S

127 East Front Street.

Untrimmed Hats 98c and up.

Bonn's 214 WEST FRONT ST.

Trimmed Hats at $2.98 & $3.98

Choice Trimmed Hats at Reduced Prices.

All of our finest Hats, some of them models shown at our opening, have been very much reduced in price. Hats that were $7 to $12 are now marked.

..... $4.98, $6.98 and $8.98

Ready-to-Wear Hats $1.98.

These are the newest of draped velvet Hats over wire frames, have silk rosettes upon the side, all colors.

Infants' and Children's Caps and Bonnets.

Caps of Corded Silk, Angora or Knitted Silk, with plain, fancy or swan's down edges. Hats and Bonnets, handsome styles and a great variety. Also Silk or Worsted Toques.

Long Coat Special.

48 inches long, made of Meltons, Mixtures, Coverts, some with Astrachan collar and cuffs, some empire effects. Values from $8.00 up. While they are announced. Special at - - - - - - - - $4.98

THE PARIS.

214 W. FRONT ST. J. A FASS, PROP.

Don't Have Wet Feet

When you can buy Rubber Goods at the prices quoted below. I purchased a large stock of these goods just before the rise in the wholesale market and will give the advantage to you while they last. Come and get a bargain.

Men's Storm King Boots. Regular $4.00, now	$3.25
Men's Short Boots. Regular $3.25, now	$2.65
Boys' Storm King Boots. Regular $3.50, sizes from 3 to 6, now	$2.75
Youths' Storm King Boots. Sizes from 11 to 2; reg. $2 50, now	$2.00
Ladies' Storm Rubbers. Regular 65c, now	50c
Ladies' Sandals. Sizes 2½ to 8, regular 50c, now	40c
Misses' Storm Rubbers. Sizes 11 to 2	45c
Child's Storm Rubbers. Sizes 4 to 10½	35c
Men's Sandals, 6 to 11	55c
Boys' Rubbers, sizes 3 to 6	50c
Youths' Rubbers. Sizes 11 to 2	45c

M. Abrams, 229-233 W. Front Street Plainfield, N. J.

Advertise in The Daily Press.

"White Pine and Tar" Cough Syrup.

The sudden change in the weather is apt to cause many colds. "White Pine and Tar" Cough Syrup is a

Valuable Remedy

to have in your home at all times—especially now.

It cures coughs, colds, hoarseness, bronchial inflamation and loss of voice.

Agent for Huyler's Candies.

L. W. RANDOLPH,
The City Pharmacy,
143 West Front St.

PERSONAL.

The Misses Bertha Brewer and Ethel Lang, of this city, have been visiting friends at Raritan.

Miss Carrie Elliott and Miss Laura Runyon, of Madison avenue, have been visiting friends in Rocky Hill, N. J.

Percy Sandford, formerly of this city, but now of Englewood, has returned home after a visit here with relatives and friends.

CITY JOTTINGS.

—Emanuel Schloss, owner of the building at West Front and Grove streets, has about completed the improvements on the upper floors, which have been transformed into flats.

—For fancy fruits the best place in the city to make selections is at Neuman Brothers'. They have a large assortment of fancy Tokay, Niagara, Delaware, Concord and Malaga grapes, grape fruit, apples and pears.

—The Columbus Journal in speaking of DeWitt Miller, says: "If at times Mr. Miller's humorous strains seemed over abundant, he would presently relate some touching incident, showing that he was all the while working on a firm foundation of moral earnestness." Mr. Miller will appear with Van Eps Brothers and W. E. Mac Clymont in the Y. M. C. A. Star Course on Monday evening, October 30. Reserved seats for the course will be found at Hodge's pharmacy.

Forgot Her Witness.

Mary Schaefer, colored, was arraigned before Justice Mosher this morning on a charge of stealing ribbons and bits of jewelry from Catherine Venable, also colored. When the case was called the complainant had no corroborative witness. She said she forgot to bring one. The charge was dismissed.

Flomerfelt Trial Off.

The Flomerfelt manslaughter trial, which was to have been heard in the Somerset County Court Monday, has been put off for the term.

—Daily Press want ads. pay.

MISS GEORGE SCINTIALTES

Popular Actress Delights a Brilliant Audience at New Plainfield Theatre.

MANY CURTAIN CALLS

"The Marriage of William Ashe" a Dramatic Event of the Season —Wm. A. Brady in the Audience.

The third performance of the dramatization of Mrs. Humphrey Ward's novel, "The Marriage of William Ashe," was given in this city at the New Plainfield theatre last night before as cultured an audience as has ever gathered in a local playhouse. The reception accorded it and the star, dainty Miss Grace George, was in reality an ovation, the curtain calls testifying to the appreciation of her work and that of her admirable supporting company. It was the dramatic event of the season and fully agreed with the reports of its success received from Newburg, N. Y., Tuesday night.

In the role of "Lady Kitty Bristol" Miss George has easily the best part of her career and it promises to become as distinctive as "Frou Frou" or "Camille." Those who remember Miss George for her clever work in "Her Majesty" at Music Hall seven years ago, expected a display of dramatic talent, but they were little prepared for her splendid interpretation. Her "Lady Kitty" was played along the lines which the novelist evidently had in mind when she penned the story. Miss George was the woman who, while acting upon sudden impulses, was at the same time always of good intention. Her comedy was bright, not the least bit overdone, and the opportunities offered in the more sombre passages were brought out in a manner that won for her the sympathy of the audience and caused it to forgive her for her wrongdoing. In arranging the story for the stage Miss Margaret Mayo kept the bright side will in the foreground and it more than compensated for the opposite when the more impressionable women were inclined to weep.

Miss George's supporting artists were not smothered in making her the star. Every part appeared to have been filled with a view to selecting just the proper personality for each role, with the result that the performance was extremely well balanced. H. Reeves-Smith as "William Ashe" was magnetic in his actions and others in the cast who attracted special notice were Ben Webster as "Geoffrey Cliffe;" Katherine Stewart as "Lady Parham;" W. J. Constantine as "Lord Parham" and Miss Davenport Seymour as "Mary Lyster."

The scenic mounting was superb, distancing Manager William A. Brady's planning in many other productions. Though not gorgeous, every set is in harmony with the time and locale, the garden on the Grand Canal, Venice, in the fourth act, being one of the prettiest effects every placed on a local stage.

The play will continue a short tour in this section before entering New York for a Broadway run. Manager Brady and several well known theatrical men were among the spectators last night.

IT'S WHAT YOU SAVE

That makes you rich and if you are alive to your own interest you'll find you save money by trading here. Other people do. Why not you?

FRUIT—Some home-grown, some from California and Florida and some imported. Delightful in flavor.

VEGETABLES—All that the garden affords—fresh every day.

GROCERIES—Only the best handled by us.

BUTTER—Just a taste, and you will have no other.

TEA—Formosa, Oolong—delicious for iced drinks.

COFFEE—Warranted fresh and fresh ground. Quality unequaled.

Neuman Bros.
Watchung Avenue and Fifth St.

New Plainfield Theatre
Plainfield's First Modern and Perfect Play House.
W. J. COUNIHAN - - MANAGER.

TONIGHT AT 8:15
GIRLS MUSIC LAUGHTER
RICHARD CARLE
presents himself in
"The Mayor of Tokio."
Prices—25c, 50c, 75c, 1.00, 1.50.

Sat., Oct. 28—Matinee and Night.
The Rural Comedy Drama,
One Night In June
A companion play to York State Folks.
Bargain Matinee Saturday—25c, 35c.
Night—25c, 35c, 50c and 75c.

Monday, October 30th,
"THE RUNAWAY BOY."
Tuesday, October 31st,
"THE HUSTLER."

"RAFFLES" ESCAPES STATE'S PRISON

JUDGE IN SENDING HIM TO REFORMATORY TELLS OF REMARKABLE CASE.

Jackson B. Thorn, alias John W. Thompson, the "gentleman burglar," also known as "Raffles," who confessed to having perpetrated many robberies in Newark, Orange and Montclair, was committed yesterday by Judge Skinner, in the Court of Quarter Sessions of Essex County, to the Rahway Reformatory on an indeterminate sentence.

After confessing his many crimes, Thorn expressed a desire to be given a chance to mind his ways. A petition signed by citizens of Mercer, Pa., where Thorn was born, appealed to the court to save the prisoned from the State prison. Letters of a similar kind were also sent by individuals.

In passing sentence Judge Skinner said that Thorn had been guilty of robbing the residence of Adam N. Groel, of Orange, and Solomon Nught, of Montclair.

"I have learned," the Court said, "that you come from a good family and were well brought up, but that during all your life there seems to have been some moral irresponsibility, some influence of heredity in you. There appear to have been epilepsy and habitual drunkenness in your family. That, it may be, is partly responsible for your actions. If that is so I hope you may be cured."

Judge Skinner said afterward that the petition in Thorn's behalf had saved the prisoner from State prison.

"The case of this man is a most remarkable one," he said. "My investigations have resulted in the receipt of letters from prominent persons, all revealing a most unusual state of affairs. Men high in the affairs of their city have signed their names to petitions asking for leniency, and it is partly as a response to these statements that Thorn has been sent to the reformatory.

"One petition was signed by more than forty lawyers, one prominent judge, five bank officials, besides clergymen, several school principals and merchants and a newspaper editor."

Democratic Rally.

The Democratic City Committee made arrangements for a mass meeting, at a session last night. It will be held in Reform Hall, on Friday night, November 3. Edward Nugent and all the other Democratic county and city candidates will be present and speak.

Andrew Cox, of West Second street, has recovered from a recent illness.

PERSONAL.

Lloyd Lewis, of Newark, has returned home after a visit with Plainfield friends.

Arthur Denton, a student at Brown University, returned home this morning from Providence, R. I., very ill with a fever. He has not been well for several weeks and his condition became such that he was obliged to come home. His symptoms indicate typhoid fever. It is said that seven other students from the same dormitory were also obliged to go home with the same trouble.

—James McCauley, of South avenue, has been undergoing a series of operations by a New York specialist for eye trouble.

A. M. RUNYON & SON, UNDERTAKERS.
403 Park Avenue. Telephone No. 40.
Office open day and night.
Office of Hillside Cemetery.
New York Office—50 Great Jones Street, Tel. call, 2345-Spring.
New Yor Embalmers License—1220.
New York Registered Licensed Undertaker No. 315.

Established 1872.
P. CASEY & SON.
UNDERTAKERS AND EMBALMERS.
Office, 116 Park Ave. Res., 417 W. Third St.
Office Open Day and Night. Tel. 264-R.

GEO. W. COLE.
UNDERTAKER AND EMBALMER.
200 West Second St. Telephone 153.
OFFICE OPEN DAY AND NIGHT.

T. A. MOORE.
UNDERTAKER AND EMBALMER.
Office—508 Watchung Ave. Telephone
Residence—508 LaGrande Ave. 461-J.
New York Office, 27 Great Jones St.
Telephone Call, 2249-Spring.
OFFICE OPEN DAY AND NIGHT.

L. L. MANNING & SON,
STEAM GRANITE WORKS.
Corner Central Avenue and West Front Street.
Opposite First Baptist Church.

Townsend's Granite Works,
Fourth and Richmond Streets.
Tel. call 2214. Westfield Trolley passes my office.

Classified Advertisements

Rates for advertisements under this heading one cent a word for first insertion, one half a cent a word for consecutive insertions of the same advertisement running for less than one month; one month, fifty cents a line (6 words to a line); double rate for advertisements set in capitals.

No advertisements received for less than ten cents.

Copy for deaths and marriage notices and classified advertising accepted up to 2 p. m.

THE DAILY PRESS is not at liberty to give any information regarding advertisements that require an address in care of this office. Persons answering these ads. should mail or leave answers as stated in advertisements.

Help Wanted.

WANTED—Competent chambermaid and seamstress. Apply evenings, 511 West Seventh St. 10 27 2

WANTED—Immediately, neat colored office boy. Apply Dr. Pittis.

CARPENTERS wanted; steady work. 222 West Second St. 10 27 3

WANTED—Competent white man to serve as butler; Japanese preferred. Call evenings, 112 Rockview avenue. 10 27 6

WANTED—Competent cook and laundress (colored). 717 Watchung avenue. 10 27 tf

Situations Wanted.

COLORED man (married) wants situation as coachman or stable man; references. Address Stable, care Press. 10 27 3

POLISH girl wants general housework. Mrs. John Phillips, South Plainfield. 10 26 3

RESPECTABLE man wants housecleaning, paint scrubbing, etc. 52 Warren street, North Plainfield. 10 25 3

WASHING and ironing wanted at home; references given. Call 545 South Second St. 10 25 6

STEADY, reliable newspaper compositor wants work; best of references. Address Compositor, care Daily Press 7 10 tf

Miscellaneous.

CARLOAD of fresh cows and calves at Applegate's Sales Stables, Somerset street; tel. 395-J. 10 25 tf

ORIENTAL rugs cleansed; mending and repairing by Orientals; I carry insurance for the protection of my patrons. A. F. Naylor, 918 East Front street. 10 3 1mo

BILLS collected while you wait. Hezekiah Hand, First National Bank Building. 7 19 tf

FIRST-CLASS help and first-class places at the Swedish Intelligence Office, 22 Somerset place. 5 4 tf

I HAVE a good place for a general housekeeper. John Manley, insurance agent, 321 Park avenue.

JUST received a carload of fresh, Western horses, consisting of draft, business, driving and coach horses. D. W. Applegate, subcessor to Stonewall Jackson, Somerset street, Tel. 395-J. 10 18 tf

BABIES crochet sacques for sale; all prices; also ladies' knitted sweaters made to order. Mrs. Mayer, 54 Pearl street, North Plainfield. 4 6 tf

BEFORE selling your furniture see Latourette, 326 West Front St. tf

THE highest cash price paid for house hold goods, furniture, etc. Fred W. Rand, Auctioneer, 136 East Second St. Phone 1722.4 25 tf

Lost and Found.

LOST—Tuesday, 25th, on Netherwood trolley, a small purse and card case. Finder will please leave same at Press office and receive reward.

LOST—Alligator skin pocketbook, on Somerset street, between No. 320 and Herrman's Pond. Finder please notify P. H. A., No. 320 Somerset St. Suitable reward. 10 27 2

LOST—Razor (San Francisco Brand). Reward for return to this office. 10 26 3

Rooms and Board.

FURNISHED room suitable for two gentlemen; privileges of parlor. 337 Watchung avenue. 10 27 2

FURNISHED room to let. 219 Grant avenue. 10 27 3

FURNISHED rooms with board; also table board. 48 Craig place. 10 17 1mo

PEOPLE looking for board are invited to call at 1103 Putnam avenue; seven rooms; newly decorated and cleaned; to rent with first-class board. 10 17 1mo

GOOD accommodations; low rates. Boyce's Hotel, 97 Somerset street. 10 16 1mo

FURNISHED rooms, with board; also table board at 219 E. Fifth St. tf

STORE HILL & SHUPP. NEWS

1,000 BLANKETS

were sold yesterday between 9 a. m. and 5 p. m. This Blanket Sale was one of our Special Daily Offerings. It will be of benefit to you if you watch these each day.

Fruit Of The Loom Muslin Will Be Sold Special Next Week.

Watch Our Show Windows for Particulars.

Special Sale of Children's Wear.
CHILDREN'S UNDERWEAR.
at unheard of prices. All made in a sanitary factory by clean American labor. All well made and of good muslin. GARMENTS to FIT CHILDREN from 1 to 14 years of age.
10c, 15c, 20c, 25c—Drawers, Skirts, Waists and Petticoats—each price.

THIS WEEK—LAST WEEK OF THE
Dress Goods Sale.
Over 50 pieces of Dress Fabrics cut from 10c to 20c per yard.
Sale Closes Tomorrow Night.

SPECIAL FOR SATURDAY.
Ladies' Golf Vests—Regular 50c Vests, this day only
29c.
Front knit in fancy stitch, trimmed with silk braid and fish eye pearl buttons.
The best special we have yet offered.

SALE OF STREET SKIRTS.
SATURDAY AFTERNOON AND EVENING.
3.49.
This sale includes the entire stock of 8.00, 7.50 and 6.00 Skirts.
(See window display.)

THE HILL & SHUPP DEP'T STORE.

For Rent.

TO LET—Four rooms. 311 East Fourth street. 9 23 tf

TO LET—House, 302 East Second St.; 6 rooms and bath; $25. 10 3 tf

HOUSE TO LET—6 rooms and barn; city water. Hurley place and Belmont avenue. 10 25 3

TO LET—New house, 226 Somerset street; 7 rooms; $16. 10 21 tf

FOR RENT—Nearly new 6-room house, in borough; $13 per month. Inquire Isaac P. Runyon, 102 North avenue. 10 27 tf

TO LET OR FOR SALE—6-room house, No. 3 DeKalb avenue. Apply 221 East Second street. 10 27 3

TO LET—Six rooms; improvements; 1221 West Sixth street; $13; 4 rooms and city water; house, 7 rooms; 1316 West Third street, $12; house, 6 rooms; 719 East Second street, $11 per month; small family wanted. Adam Young, agent, 815 South Second street. 10 24 6

TO LET—In Fanwood, N. J., house containing 10 rooms; 2 baths; up-to-date in every particular; lot 100x200; rental, $45 monthly. William Jeffery, 136 Park Ave. 10 24 tf

TO LET—Half of double house; improvements; (6 rooms); newly papered and painted; rent reasonable to responsible party. Apply Neuman Brothers, grocery. 10 17 tf

BARN to let on Franklin place. Address Barn, care Daily Press. 23 6

TO LET—Pleasant rooms, with board; desirable location, 21 Sandford avenue. 10 24 tf

TO LET—Nine-room house; all modern improvements; nice central location; only $30. Bargain in Plainfield real estate; country seat. Farm and choice lots for sale. Ira L. LaRue, 109 Park avenue. 9 22 tf

HOUSES to let and for sale. Atwater, 1107 East Front street, 'phone 676-J. 9 29 1mo

For Sale.

FOR SALE—Two rabbit hounds, broken; also road mare, buggy and harness and business horse. John O'Donnell, Westfield Golf Club.

LAMPS for sale. Address Lamps, care Press. 10 27 3

Large assortment pictures very appropriate to passe partout for Christmas presents. Head studies, scenery, etc., 5c. to 10c. each. Thomas Henry Stafford, 125 East Front, over VanArsdale's. 10 17 12

Money to Loan.

$4,000.00 to loan on first bond and mortgage, on Plainfield property at five per cent. Charles L. Moffett, attorney, 209 North avenue, Plainfield, N. J. 5 31 tf

MONEY to loan at 5 per cent. on first mortgage. Mulford, opposite depot. 3 31 tf

TO LOAN—Money on good mortgages. George F. Brown, 94 Somerset street. 2 23 tf

$50,000 TO LOAN ON BOND AND MORTGAGE AT FIVE PER CENT in Plainfield, Westfield or Cranford. Applications $3,000 to $5,000 on residential properties, and for larger amounts on business property. No agents need apply. Address Mortgagee, Lock Box 582, Plainfield, N. J. 10 27 tf

MONEY TO LOAN—The Home Building and Loan Association will receive applications for loans on improved property at 5 per cent. per annum, through their attorney, John H. VanWinkle, 107 West Front street, or S. R. Struthers, secretary, 544 West Front street. 10 23 12

MONEY to loan. F. J. Blatz, attorney, First National Bank building. 5 16 6m

MONEY to loan on bond and mortgage. Charles L. Moffett, attorney, 209 North avenue. tf

Wanted—Miscellaneous.

WANTED FOR RENT—Small one family house for small family, near city. Address F. W. S., care Press. 10 27 2

WANTED—Four furnished rooms for light housekeeping. Address M. N. C., care Press. 10 27 3

WANTED—To buy, 50 pullets. Address Frank Hedden, 118 East Fourth street. 10 12 tf

SAVATION ARMY—$1,500 wanted before opening new hall Nov. 5; please do not forget us. Ensign Magee, 116 Park avenue. 10 7 1mo

Fine residence to let on Franklin place. Address Residence, care Daily Press. 10 23 6

ADDITIONAL CENT-A-WORDS ON PAGE 2

IF YOU ARE COMPETENT

to fill a high grade business or technical position there are many opportunities on our lists which you would like to consider. We have a unique system of supplying right men for right places and right places for right men, and hundreds of employers rely on us to fill all their responsible positions. Our booklets, which are free for the asking, tell all about our methods. Offices in 12 cities.

HAPGOODS (Inc.), Brain Brokers
Suite 512, 309 Broadway, New York

Be sure to use a
Cream of Tartar
Baking Powder

ROYAL Baking Powder is Made of Cream of Tartar and is Free From Alum or Phosphatic Acid

Royal Baking Powder is pure and wholesome beyond question. There is never any doubt of the healthfulness nor of the superiority of the food it leavens.

Consumers are sometimes solicited to buy baking powders other than Royal because they cost less. It is evident to cost less they must be made of inferior ingredients.

Low-priced baking powders — 10c., 20c., 25c., etc., — are made from alum, phosphate or other harsh acid

At most, an alum powder would not lessen the cost of a cake or batch of biscuit more than the fraction of a cent. But can you afford for any sum to endanger your health by making your food with a dangerous baking powder?

"I regard the use of alum baking powders as highly injurious to the health of the community, and believe that their sale should be forbidden by law."—Geo. F. Barker, M.D., *University of Pennsylvania.*

DYING THIEF CRIES OVER BABY'S LETTER

BURGLAR SHOT BY POLICEMAN GRIEVES FOR FATE OF HIS CHILD.

Geneva, N. Y., Oct. 27.—Dying in the City Hospital here is a burglar who was fatally shot by Policeman McNerney, of the local force, in a running pistol fight in the streets. The policeman was shot at twice at close range by the burglar, one bullet going wild, the other just grazing McNerney's face. The policeman pursued the burglar, shooting twice in the air to make him halt, and when he would not, fired directly at him as he was crossing the bridge of a creek. The man toppled over into the bed of the creek, mortally wounded.

The man refused to give his name, but he is supposed to be from Bath, N. Y., and from admissions is thought to be well connected. He has a small child for whom he cries, saying no one will care for it, the mother having died in childbirth. In his clothes was found a few scrawls on a sheet of paper which he said was a letter from his baby.

$19,794 IN HER SKIRT.

Anna Schmidt's Faded Clothing Covered Fortune.

Poorly dressed and with every indication of poverty, a woman charged with disorderly conduct, on whom a fortune had been found when she was arrested, was arraigned in Jefferson Market Police Court, New York, yesterday.

The woman, when arrested, said that she was Anna Schmidt, but a bank book, showing she had deposits amounting to $19,794, which was found concealed in her skirt, was in the name of Augusta F. Freitag, as was also a deed to a house at 15 Second street. The woman also carried $500 in cash.

The police say that the woman's name is Freitag and that she lives at 54 Great Jones street, where she was arrested with Edward Brown, sixty-six years old.

When taken to the police station the woman wore an old shawl over her head and a faded, threadbare skirt covered one petticoat. It was in this petticoat that the bank books, deed and cash were found.

"Where did you get all that money?" she was asked when taken to the Mercer street police station.

"I made it speculating in stocks," replied the woman.

THROWS AWAY $6,351.

Nevada Rancher Queerly Affected While Visiting Chicago.

Chicago, Oct. 27.—A. Mueller, a ranch owner from Nevada, attempted to give away $6,351 in front of the Palmer House yesterday. He might have succeeded had it not been for Policeman Peterson, who was attracted by Mueller's actions. When the policeman neared Mueller, the Nevadan threw the money on the sidewalk and called out "Will no one take it?"

"Yes, I will," said Peterson, as he picked up the money and seized Mueller. Peterson, believing he had in custody one of the men who yesterday robbed a bank in Indiana, took Mueller to the Central police station. Mueller told the police he had arrived in Chicago Tuesday and had disposed of several carloads of cattle at the stock yards. He then left the place and went out for a drink.

The prisoner was unable to tell the police where he had been subsequently. The money was placed in the treasure vault at the station, and Mueller was turned over to a police sergeant for safe keeping.

CHECKS FOR TWO CENTS.

Unusual Method to Attract Attention to Entertainment.

Hundreds of residents in Jersey City, principally politicians, received through the mail yesterday checks on the First National Bank of that city for two cents. Accompanying the check was an invitation to attend an entertainment to be given under the auspices of the George M. McCarthy Association. Attached to the check was this note:

"Presuming that your yearly income is about $20,000, and that your time is money, we respectfully submit check for two cents in payment for one minute of your valuable time to be employed in a perusal of this statement."

Then follows the programme of the entertainment. Standard-bearer McCarthy is a member of the Jersey City Board of Health. A few years ago he was press agent for a well known actress.

Dressmaker Inherits $815,000.

Los Angeles, Oct. 27.—Mrs. S. E. Bowdell, a dressmaker, has fallen heir to an estate in Colorado worth at least $815,000. Mrs. Bowdell's uncle, L. Hilton, who died recently in Colorado, left an estate valued at $25,000,000, and Mrs. Bowdell will receie, with other relatives, portions of the estate. Hilton made his fortune in mines.

Ordered to Sell Plant.

Vice Chancellor Stevens directed yesterday George M. Keasby, receiver of the defunct Wheeler Manufacturing Company, of Waverly, to accept the offer of $35,000 which has been made for the plant by Mathias Plum, Jr.

LIFE TERM FOR "BLUEBEARD."

Sentenced to Spend Rest of His Life in Prison.

Sioux City, Ia., Oct. 27.—E. S. Blydenburg must spend the rest of his life in jail. The Supreme Court, with two dissenting, has affirmed the sentence of life imprisonment against him.

Although convicted of only one wife murder, Blydenburg is suspected of having been guilty of three. The last victim died after eating a dinner which had been prepared for her by Blydenburg while she was attending church.

Blydenburg was arrested in Eldora on the night of November 10, 1903, charged with the murder of his wife, and was released the next day under $10,000 bonds.

At the instigation of the dead woman's sister the corpse was exhumed and the stomach sent to Ann Arbor, Mich., where Professor V. C. Vaughn made an analysis of the contents. He reported that he found enough arsenic to have caused death.

Blydenburg's second wife is said to have died in Brooklyn, N. Y., in May, 1900, and it is asserted that her life was insured for $7,000. Before her marriage she was a Miss Goddard, and lived at 999 Lafayette avenue, Brooklyn.

During his residence in Eldora Blydenberg manifested great zeal in religious work and his arrest there and conviction caused a great sensation in Eldora.

BON-FIRE OF LOVE-LETTERS.

Man Sued for Breach of Promise Invites Friends.

Columbus, Oct. 27.—"The motto henceforth will be 'Talk seldom and write not at all,'" said George Z. Smith, of Steubenville, to his friends whom he had invited last night to help him celebrate the recovery of love-letters which Miss Mayme Keise, of Dayton, had made the basis of a breach of promise case against him. Tightly wrapped, the letters made a package ten inches long by six inches in each of the other dimensions. Smith had recovered them through his attorney in settlement of her claim for wounded affections. How much they cost him Smith left his friends to guess. He is wealthy.

The celebration was held in front of his lawyer's office and Smith fed the letters slowly to the flames, one at a time. When the last one was consumed he took a stick and stirred the embers of the bonfire, to be sure that not a scrap of evidence of his ardent but unfortunate wooing was left.

PRINCE'S VISIT ANGERS.

Irish and Germans to Join the Meeting of Protest.

The United Irish Societies and the German Singing Societies of New York, fearful of an Anglo-American alliance, are so wrought up over the reception planned for Prince Louis of Battenburg that Cooper Union, New York, has been engaged for a mass meeting of protest on November 9. Patriotic songs will be sung by the societies, and a parade will follow.

In a circular sent out by Secretary Lennon, of the United Irish Societies, it is stated that the sinister purpose of the visit of the British squadron makes it imperative that all true Americans decline invitations to the banquets planned. Another circular sent to sailors in the navy condemns the fact that they have been "obliged to subscribe toward the entertainment of the sailors in the British fleet."

CURFEW SCARED HER.

She Wouldn't Risk Going to Theatre in Dooley's Precinct.

A woman about sixty-five years old asked for matinee tickets at the New Amsterdam theatre yesterday.

"We give no Wednesday matinee," said Treasurer Gordon.

"I'm very sorry," said the woman, 'for I would like to see the opera before I go home tomorrow."

"The prices are just the same tonight," said Mr. Gordon.

"I know, but won't I be arrested if I come alone in the evening?"

"Arrested!" gasped the treasurer.

"Why, yes; I see by the papers all women have to be in the house by 10 o 'clock."

Mr. Gordon couldn't convince the woman that Police Capt. Dooley's orders did not affect all women, and she went away ticketless.

FIND 105 BOLTS OF CLOTH.

Police Recover Stolen Goods From a Barn in Newark.

Detectives with the help of the Newark police, Wednesday night recovered 105 bolts of cloth stolen from J. Goldberg & Co., at Broadway and Tenth street Monday in a barn on the outskirts of Newark, N. J.

The cloth was stolen by a delivery clerk who had been ordered to take it to a sponging establishment. The clerk disappeared. B. Bibner, of Newark, was hired by the thieves to cart it from the Newark station to his barns, where it was found. He said he did not know it had been stolen.

Mr. and Mrs. C. H. Frost and Miss C. L. Frost, of Watchung avenue, are registered at the Chalfonte, Atlantic City.

—Thomas DeMeza, of West Second street, who was operated upon for appendicitis at Muhlenberg Hospital, is now able to sit up, and he expects to return home tomorrow.

Newark's Hallowe'en Night Spectacle Parade will be the greatest sight New Jersey has ever seen; 10,000 participants in masks and costumes; scores of bands; beautiful floats; and a thousand-and-one odd sights. Parade takes place Tuesday night, October 31st.. Come early in the day and enjoy the sights around town.

Close at 6 p. m. Saturdays at 10 p. m.

L. S. Plaut & Co.

"BEE HIVE," New Jersey's Shopping Centre. NEWARK.

The Bee Hive—The Shopping Centre of New Jersey—Doors open at 8:30 a. m.

Four Queens of Shoedom

None better in the world at the prices.

"Sorosis" .....3.50 and 4.00
"Princess Bee," 3.50
"Elmo," 2.50
"Bee Hive" 2.00

Six Superlative Garment Values.

Our garment stocks prove themselves best many times a day. Scarcely an hour passes without praise from purchasers who have been "looking around." And now that the season is fairly on, we are reaping rich reward for having the largest lines, finest styles and best values in town: Not only are our regular stocks creating favorable comment, but

Also Collection of Directly Imported Wraps is eliciting exclamations of delight—It is the first time that any Newark store has imported wraps without middle-men—and so made it possible to sell beautiful, original models at no higher cost than those made in this country. No wonder all who see them go into ecstacies. Their equal for originality, beauty and refinement has not been seen in this city before. Only one of a kind, so the woman who buys has a rare assurance of exclusiveness—not another in this country like it! If imported through usual channels the cost would be from a half more to double. Come take your choice; prices only $35.00 to $100.00.

A warm, stylish coat and a good value—45 in. American tan covert; full pleated back, with five seams; regulation collar; cuff sleeve; lined to waist with guaranteed Skinner satin; we have yet to hear of a better value at this price. Make your own comparison; you will own it an actual bargain and not wonder why we sell so many.....15.00

Here are new tailored suits $25.00 value—Broadcloth; 48 in. coats, all satin lined; beautiful Eton in an assortment of pretty mixtures, with overplaid in green, plum and blue; velvet trimming, buttons to match; wide bodice belt; skirt tucked to hip, kilts laid deep; trimmed cuffs, two of the nobbiest models and best values we have seen at 16.75

Raincoats for women and girls; just read—Value irresistible; really worth 13.50; tan and Oxford, absolutely rainproof; new models, graduating strap over shoulder terminating below hip; belt all around, all sizes for women and girls, 13 to 18 years; the sort of a coat no woman or girl should be without; lots of good use ahead—a bargain right here.... 9.98

Our famous silk petticoats—New arrivals of the petticoats that have not yet been matched at the price; black and a stock of shades of a grade usually found in $7.50 to $10 petticoats; three styles; one wide flounce with hemstitched ruffles; another with plain ruffles, the third with two full ruche bottom; the price 5.00

Sateen petticoats—15 in. deep flounce and two 5 in. ruffle edged with narrow knife pleating; self under piece; excellent fast black sateen; full $1.50 value; a petticoat that is as greatly better than usual $1.00 kinds as the silk petticoat described at the left is better than usual $5.00 skirts; see it 1.00

Separate skirts, worth fully $10.00—Claim can be verified by a look around; broadcloth, cheviot, serge, chiffon Panama, voiles, mixtures — fine assortment; many models; if you want the circular we have it; if you want a box pleat, a side pleat, it's here; belts 23 to 36; all lengths to 44 ..... 7.98

L. S. Plaut & Co., "The Bee Hive," 707-721 Broad St., Newark

Mail Orders Filled. Daily Free Delivery by Our Own Wagons.

YOU will have everything as it should be if you have

DAY of Newark

THE Caterers

Up-to-date and in Metropolitan style.
Send for estimate.

899 Broad Street
NEWARK, N. J.
Tel. 229 Newark
912-mo

Smalley Bros.,
147 North Avenue.
BUTCHERS.

Everything usually found in a first-class market.
Roasting and Broiling Chickens a Specialty.
Orders called for and delivered.
Telephone 88-A.

I have some business sites and houses for sale. Also some furniture.

JOHN MANLEY,
Insurance Agt. 321 Park Avenue.

A CARD.

N. Fassetta, an expert barber from New York, has opened an up-to-date and sanitary barber shop at 432 Watchung avenue. One of the best in the State. Specialist for all styles of fashionable hair cutting and beard trimming. Vibratory electrical massage, and scalp treatment. 9 27 tf

D. DEMOLLI & CO.,
French Baker, Caterer & Confectioner.
Wedding parties and receptions.
French Ice Cream and Water Ices.
Telephone Orders Delivered Promptly.
331 West Front St., Plainfield, N. J.

679 W. Fourth St. Phone 308-L
M. D. O'KEEFFE,
Carpenter and Builder.
All work Promptly Attended to and Estimates Cheerfully Given. Jobbing a Specialty.

Accident } Registration and $1,000 Accident Insurance $1 per year.
E. E. NELSON.
First National Bank Building.

WE MUST VACATE.

Therefore we offer you the biggest bargains in

LEATHER GOODS

ever heard of before.

Don't let this sale go by without getting some of the great bargains offered. This is an opportunity of a lifetime, and you should come and see the beautiful leather goods offered at these low prices

LEATHER GOODS HOUSE.

DAVID DREIER.
110 W. FRONT ST. NEAR SOMERSET ST.
OPEN EVENINGS.

Advertisements
—FOR—
New York Herald,
World, Times, Sun, Journal,
Telegram, American,
Brooklyn Eagle
—and—
Newark Evening News
Received at
The Daily Press
AT REGULAR OFFICE RATES.

William H. Pope,
ELECTRICIAN.
All kinds of electrical work done at reasonable prices.
116 NORTH AVENUE.

KLEINMAN & ONCHANS,
The New York
LADIES' TAILORS and DRESSMAKERS.
All work satisfactory guaranteed.
231 West Front Street.

A Complete Kitchen.

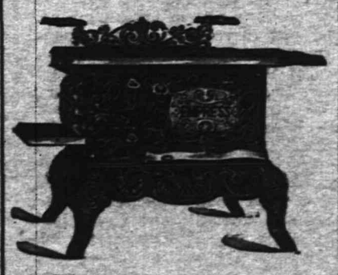

You cannot have your kitchen completely furnished unless you have a first-class Range, therefore insuring the most convenient cook. You should have one of our Ranges by all means, because of their construction which insures a perfect fire, even heat in the stove rather than in the kitchen. These are made for cooking, and are good enough for heating.

We also have a fine line of Oak and Cylinder Stoves, Pot Stoves, Stove Boards, Coal Hods, Ash Cans, Pipe, etc.

Our OIL HEATER, "The Waterman" is ideal.

We can get you any STOVE REPAIRS in the market.

GAYLE HARDWARE CO.,
Front St. and Park Ave. Tel. 468-R

THIEF WITH A PAST.

Man Who Robbed Summit Home An Old Offender.

Summit, Oct. 27.—Chief of Police Brown succeeded this week after much trouble in learning the true name and some facts about the man arrested for robbing the summer residence of Wallace M. Scudder, here, on August 14. The man was captured in Madison, where he was trying to dispose of some jewelry taken from the Scudder house, which he had robbed at about noon, while the servants were busy. Most of the jewelry was recovered. Except for declaring that his name was John Baldwin the prisoner would answer few questions.

Chief Brown sent the man's picture broadcast with a request for information about him and yesterday learned that he was an old offender. He found that under the name of John Waller the man had been convicted in Somerset county for burglary and sentenced to five years in State prison in 1904 last, just one month prior to the Scudder robbery.

The records show that just before he was sent from Trenton he was confined in St. Francis' Hospital, there, with a broken skull. Chief Brown was unable to learn how the injury was inflicted.

SAYS HE WAS FORCED OUT.

Discoverer of Turning Silver Into Gold Wants Court to Intervene.

Trenton, Oct. 27.—Suit was begun in the Chancery Court yesterday by William B. Pervis, of Philadelphia, against the Mirable Company and its president, Rudolph M. Hunter, and other officials, to prevent the selling of the stock of the company, and also to prevent the company doing business in any form. The announced object of the company is to turn silver into gold by means of a secret process, which Purvis asserts he discovered. He says he was to do the laboratory work and was to receive 676 shares of stock, but alleges he was forced out of the company after Hunter learned his secret.

Hunter and others, according to Purvis, formed the United States Assay Bullion Company, with an authorized capital of $25,000,000, into which, Purvis says, he was not admitted, and into which, apparently, he believes the Mirable Company is to be merged.

TRAFFICKERS DRIVEN OFF.

They Leave City Just as the Police Hoped to Arrest Them.

Trenton, Oct. 27.—Vigilance by Police Captain John J. Cleary and his men has driven from Trenton three men who came here a short time ago and established headquarters for the prosecution of traffic in white girls. The men rented a house on North Clinton avenue and hired hangers-on at saloons for their agents, offering a liberal commission for all the women and girls who could be enticed from "side rooms," dance halls and similar resorts.

The traffic was carried on several days before the police secured convicting evidence, and then, just as the trap was to be sprung, the men fled the city.

AUTOISTS MUST BE SOBER.

That Is, if Senator McKee's Bill Becomes a Law.

Senator Wood McKee, of Passaic county, will, at the opening of the Legislature, introduce a bill relating to automobiling. One provision will have for its object the discouraging of the habit of drunken or partly drunken men running machines.

Any person found running an auto when intoxicated will be liable to summary arrest, and on conviction may be fined $1,000, sent to prison for three years, or both. Other provisions will be made for the licensing of chauffeurs.

May Wed Girl Again.

The friends of Ambrose B. Tremaine, of New York, who deserted his wife for a pretty manicure girl, deny that he has separated from the young woman. It was rumored that she is to begin a suit for the annulment of her carriage. The first Mrs. Tremaine is planning to begin a suit for divorce. The manicure, who was Miss Marie Thibedeaux, is said to have left Tremaine as soon as she learned that he had another wife. Tremaine's acquaintances declare that the girl will stick to him, and that, as soon as the first wife obtains her decree, she will remarry him.

Call Bellboy a Thief.

Edward O'Meara, aged twenty-two years, a bellboy in the Hotel Ballatin, at No. 70 West Forty-sixth street, New York, was arraigned yesterday charged with the theft of a $500 ring from Mrs. James Harriman, of Washington, a guest at the hotel. The police expect to fasten upon him, also, several other robberies in the Gallatain, including the stealing of a ring worth $350 from the apartment of a Mrs. Flower.

Kill Men for Science.

Lincoln, Neb., Oct. 27.—Murderers condemned legally to die should be made the subjects of medical and surgical experiment, in the opinion of Chancellor E. Benjamin Andrews, of Nebraska University. In an address at the National Prison Association's meeting he advocated the plan and suggested that criminals who might survive the operations and tests be given their freedom.

—Fo. best results try The Daily Press.

The Iron Brigade

A Story of the Army of the Potomac

By GEN. CHARLES KING

Author of "Norman Holt," "The Colonel's Daughter," "Fort Frayne," Etc.

Copyright, 1902, by G. W. Dillingham Co.

In an instant Rosalie was on her feet. Only a second or two she stood there, quivering with excitement, then seized him by the arm. "Quick! Follow me," she whispered. Out into the broad landing she rushed, and to Benton's amaze, struck a light, threw open the lid of an old colonial desk that stood with its back against the wall between the doors of her own and her aunt's room, plumped him down into a chair, and scattered paper and envelopes in front of him. "Be writing your letters," she whispered command. Then away she sped, closed her door behind her just as the doctor's voice was again heard in the hall below.

Two minutes later, lantern bearing, the master of the house came slowly up the stairs, followed by the clinking boots of Maj. Lounsberry. Feigning surprise at such interruption, the union officer rose deliberately from his seat and confronted the two. They stopped short, and for a moment were speechless; then—

"As I told you, suh," said Dr. Chilton, with a bow of mock deference, to his unwelcome follower.

"As I—should have known," said Maj. Lounsberry, in prompt though unpalatable acceptance of the situation.

"The major, suh," said Dr. Chilton, to his guest, in pardonably magniloquent enjoyment of the situation, "required ocular demonstration that you had not taken unto yourself wings. I rejoice that we didn't have to disturb you in bed. Are you satisfied now, Major Lounsberry?

"Perfectly, Dr. Chilton." Then to Benton: "Since you do not care to sleep, sir, perhaps it will not incommode you to start at five."

"It would incommode the household, not me," answered Benton, calmly, yet wondering what he would do if ordered searched at the moment, for both those little tell-tale notes were now crumpled together in his hand. "Breakfast is ordered at 5:30, but—I am entirely at your service." Then placidly he turned and resumed his seat and pen. Once more the doctor ushered his visitor to the front door, ceremoniously bowed him out, regretting, he said, inability to offer him the hospitalities of his roof, for every room was taken, and then, tremulous with wrath, returned to Benton.

"I cannot fathom this, suh," said he. "That man gave me to understand he would be at Gawd'nsville to-night, and here at midnight comes prowling around my place like he was layin' a trap, suh. Mr. Benton, if there were any way in my power, suh, to get you out of that fella's clutches, I believe I'd do it—hyuh an' now!" and the gray haired physician sank into a chair.

"You can best serve me, doctor, by getting to bed and resting," was Benton's reply. "You need it, sir." And then, to the surprise of both, Rosalie's

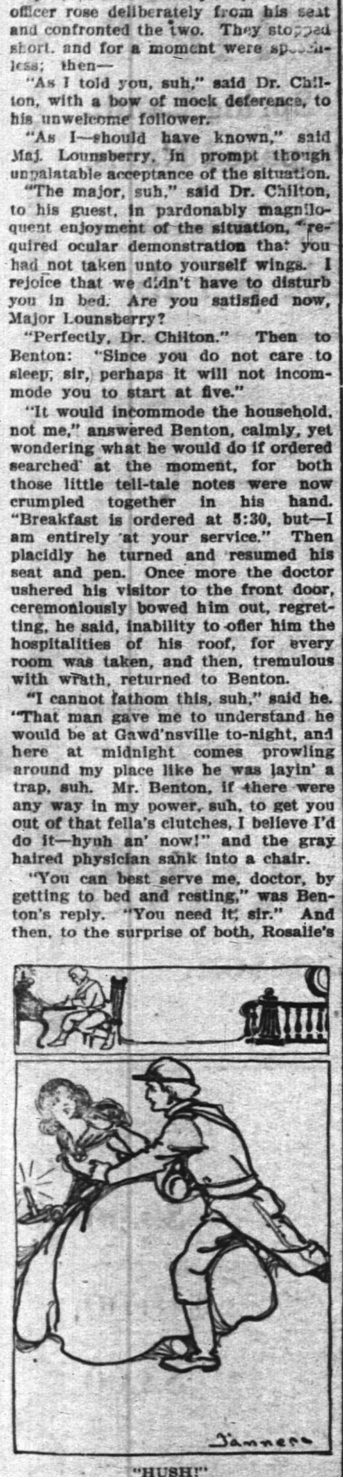

"HUSH!"

door opened and forth she came, candle in hand, her lustrous hair falling in ebony waves all down her back, her face pale but beautiful, and with quiet force she led the passive doctor from his seat to the stairway; escorted him to his room; talked with him quietly, soothingly a moment, and then, bidding him affectionate good night, came tripping lightly up the stairs.

But it was a transmogrified face that now met Benton's gaze. Flushed, eager, brimful of wrath and determination, she came straight to his side, for one moment too excited to speak, again the girl who had dared every peril the night she donned confederate uniform for the sake of—what?

"I owe everything to your quickness of wit," Benton began. "I should never have thought of this. I was going to jump into my blankets."

"And spoil everything!" said she, in deep disdain of such stupidity. "He would have seen and suspected at once. You, with your boots—in bed! Listen, now. They are riding away," and as she spoke the clanking of sabres and the squashing of hoofs in the soft, muddy side street told that Lounsberry's aggressive party was really on the move. She ran to a window and glanced out after them. Then, when they were surely out of earshot and the sound had died away on the night, once more she came to him, her eyes ablaze, her cheeks afire.

"And now if I had any compunction," she murmured fast, "it is gone! Of course I had striven that you should never suspect we aided you; and, had you gone at once, you never could have known. No, don't!" For here, with protestation on his lips and eager, outstretched hand, he stepped impulsively forward. "No—no! Listen, for there is no second to spare. The horses—your horses—will be back in a moment. Go without question! You should have been miles up toward the mountains now. I simply took a leaf out of that man's book. He planned to lure you to attempt to escape with creatures of his own waiting back of the barn. Then he was to overtake and arrest you, or they might have shot—I do not know. But they would have been badly fooled. They bribed Pomp to bring you his—her note, and he had to give it first to me. They were to wait beyond the barn, but we had horses right under your window. Then you delayed. They became impatient. Pomp gave warning in time to get the horses away. You know the rest. Now, are you ready?" And the brave eyes looked one instant gloriously into his.

"Ready?" he cried. "Ready but for one thing," and again and with burning eargerness he sprang forward, and again she recoiled, her hand uplifted; but he would not be denied. "You shall hear me, Rosalie," he murmured, hoarsely. "You must hear!" and one strong hand had seized the white, slender wrist. "I bless you and thank you, but more than all I love——"

"Hush! Silence!" she cried, adding imperative stamp of her little foot.

From the window of his room there came a pleading voice. In the soft glow of the candle light two rolling eyeballs and a double row of gleaming teeth were seen. It was Pomp, simian-like scaler of the lightning "rawd." "Miss Rosalie," he panted, "the horses is hyuh! The sojers done gone!"

"Now, Lieut. Benton," she cried, though her voice—her very form—was shaking. "If you mean to make a try for freedom, it's now or never!"

And when at dawn Lounsberry's guard came hammering at the door, they came too late—the bird had flown.

CHAPTHER XII.

"IN THE TEETH OF THE BRIGADE."

Once more the Badger-Hoosier brigade was swinging away southwestward. For the sixth time in less than a year the men of the "Black Hats" at the head of column had picked their way over the stone-ribbed pike, saying opprobious things of Virginia pathmasters. An impudent lot were these fellows in the imitation "Kossuths." Marvelously snappy and precise in drill, steady on parade, enduring on the march and reasonably respectful toward their officers (who were the only ones in the division to don and habitually wear the fulldress headgear of the regular service), the rank and file were blessed with not a little soldier skepticism as to the value or stability of other commands in and out of the brigade, and a calmly critical attitude toward officers other than those of their selection. They had not been over well content with their original field and staff, and, for lack of leaders of that rank, had become somewhat split up at first Bull Run, fighting sturdily all the same by company or squad to the fag end, and never knowing they were whipped when finally "herded" off the field. Now, however, they had men at their head—colonel, lieutenant-colonel and major—by whom they positively swore and on whose skill and valor they would have banked their last cent. Yet, with all their regard for these, their honored leaders, it must be owned the Black Hats gave them lots of trouble. They would guy the rest of the brigade and lord it generally over the whole division, only one other regiment of which had as yet faced the foe in battle. They had a curious defect of vision when "outside" officers happened along, and were forever being complained of as failing to "render honors," whereat they were heard on more than one occasion unblushingly to declare they saw, but didn't suppose the strangers could be officers. They were preternaturally keen sighted as sentries toward men of other regiments "running guard" or smuggling contraband of war, and were correspondingly blind when the culprit was of their own complexion. They were probably the best drilled and positively the worst hated regiment in the whole division—and relished one distinction quite as much as the other—when they were marching this third time on Manassas, and the little West Pointer in saddle at their head thanked God that at last he had them where, with work against a common foe, there was possibility of keeping them out of mischief.

Centreville had been passed, Bull Run recrossed, and Bristoe reached—a point beyond their previous explorations. Then back had they to go to meet a threatened raid on their railway communications, and, that matter settled, again they were trudging through the well-remembered wood roads when, as a turn of the way brought their foremost company in full view of the fine sweep of country off to the west, the gray-bearded colonel, for the time commanding the brigade, reined out to the right for a look at his men, and his tall, born-soldier of an adjutant rode alongside the black-bearded, dark-featured, stocky little leader of the Black Hats, pointed with his gauntletted hand to the blue curtain of the Bull Run range and remarked: "I'd give a good deal to know just what that fellow Jackson's doing behind that screen to-day."

"Why so?" asked O'Connor, shortly. "Shields licked him well at Kernstown. Ban's has turned his whole force back there. Blenker's big division has gone to reinforce them. Why, we've got enough men there to eat 'em alive—Jackson and all."

"First catch your rabbit," said the adjutant, musingly. "Old Stonewall knows every footpath in the valley—every path through the mountains. He'll trip Ban's and Fremont, sure's your born, colonel. Then we'll have a shy at him."

"May the Lord grant it," was the pious answer, as the colonel looked wistfully away toward the little rift in the dark ridge where, ten miles distant, lay Thoroughfare Gap, the best and shortest route to the Shenandoah—the gap through which four months later this same much-discussed and as yet little-known Jackson was with such fatal effect to pour his columns on the union flank and rear.

It was a moist afternoon. The men in the marching column, heavily burdened with bulging knapsack and double blanket and the long Springfield over their burly shoulders, whipped off their hats and swept the coat-sleeve over their dripping brows, peering curiously at the old colonel sitting sturdily in saddle and watching their array. A grim smile stole over his grizzled face as his own battalion came striding forth in the wake of the "Scoffing Second." Then the kindly eyes clouded with something like displeasure at sight of a tall, lanky civilian on a decrepit gray, riding with the lieutenant-colonel commanding. He had seen the man before many a mile from the spot and more than a week away. "How came you here?" he asked, as the civilian ambled out of the column and touched his worn hat-brim.

"My place is just over yahnduh, colonel. P'haps you doan' remember my comin' to you with a pass, back o' Fairfax," and the tall stranger looked confidently into the grizzled, sun-burned face. "Been in to Alexandria, yo' know, for supplies. Wagon went sho't cut by stone bridge."

Keenly studying the veteran's face, he suddenly added: "Ain't Col. Bayard's cavalry out there?"

(CONTINUED.)

THE ATONEMENT

Remington tossed his cigar stub into the grate and lighted a cigarette.

"I dont' know why I am telling you all this," he observed—"I was always one to contend against confidences."

He looked over at me in a half-quizzical, half-tentative way, as though unconsciously pleading for encouragement.

I waited a second before I spoke.

"And I am at a loss to understand why you haven't told me before, considering what good friends we've always been."

"There are some things that friendship doesn't touch at all," he responded, gravely.

"True enough. And on the other hand, there are many things—most things, I may say—that demand—"

"The solace of friendship?" he interrupted, a little satirically.

"The necessity of it."

"I fail to make any application in my particular case."

"At any rate, now that you've told some one, you are bound to admit that you feel better."

Remington shook his head dubiously.

"I couldn't swear to that," he returned, with a faint smile. "As long as the thing was a secret, it was mine to guard, to cherish as —"

"Yes; to hug to your breast like a vulture, eating the very vitals out of you."

"And do you think it is any the less so—now?" he asked, somewhat cynically.

"We shall see."

I regarded him almost hopelessly. I had never seen a fellow change so. Up to the time of his marriage, five or six years before, he was the jolliest, most open-hearted, ingenious boy I had ever known. The wedding took place in Ireland, and to an Irish girl. She was reputed to be beautiful. They lived together just three months. After the separation Remington was never the same.

No one ever knew the real cause of the rupture. Neither vouchsafed any explanation, and the public was too wise, for once, to invent one.

When he came back home everything he said to me was:

"Don't ask me any questions, Tom, I loved her—and I'm a heartbroken man."

Today for the first time he had given me his confidence.

"I think I can sympathize with you better than anyone else," I told him. "I appreciate your temperament thorough, and then—I am married myself. I know what it means to love a woman as you did that one."

"And it is your opinion that I was entirely blameless in the matter?"

"Absolutely."

"Mightn't there have been extenuating—"

"I don't admit anything of the sort."

"It was the one transgression."

"I don't take much more notice of arguments of that kind. In all probability the action was merely a text to her whole character."

Remington whitened at this, but said nothing. Then, after a pause—

"She was young—very young. I didn't give her a chance—not even half a chance. I don't believe she was guilty, after all!" he broke out suddenly. "But—perhaps you are right," he added presently, in a dull tone.

I looked at him closely. The expression on his face showed me that he had suffered and would continue to suffer as few men do.

"I can almost believe that you are still in love with the woman," I reflected, after a silence.

Remington, too, was silent for a time.

"At least," he remarked finally, "I shall never care for any other."

"Yet you divorced her," I observed, curiously.

"My entire course was marked out by impulse—fierce, passionate. Had I loved her less things might have been—different."

"With your quixotic notions, you ought to have lived several centuries ago."

Remington made no reply, but sat for a long time, gazing with strange eyes into the bed of pink and purple coals.

"Have you a picture of your—of her?" I asked, presently.

"Not one; I burned them all—then."

As he spoke he pulled out his watch and started to his feet with a little gesture of surprise.

"You mustn't think of leaving without seeing my wife," I objected, laying a protesting hand on his arm. "I want you to meet her; I want you to see what admirable taste I have in selecting a companion. We've been married just one year, and I think I can truthfully say that she has proven my ideal of a perfect woman."

Remington smiled and passed a reflective hand across his forehead.

"It's easy enough to see how the wind is blowing in your household," he laughed.

We smoked away in silence for several minutes, and presently the door opened and my wife softly entered the room.

She wore a dinner gown of pretty pale yellow stuff that fell about her in graceful scallops and made a faint, musical swish as she moved. In the semi-dark her bare shoulders gleamed like snow, and the pendant of her necklace rose and fell almost imperceptibly on her white bosom with each gently taken breath.

As she came forward into the light toward us, Remington stood up and acknowledged my introduction with a low bow. When he lifted his face it was the color of ashes, and man seemed to have aged ten years, in the ghostly glare of the fire.

My wife had left the room to give some order about the dinner, and Remington turned to me with an abrupt excuse for leaving.

"You will make my apologies to your wife, old man? I'm positively ill—too ill to keep up much longer. Fact is, I've been feeling knocked out all day, and wouldn't give in. When I feel better, I shall be glad to drop in on you both some time again."

But we did not see him again. Two days later he wrote me, stating that his regiment had been ordered away.

Several months after leaving London, Remington wrote the following letter:

"Dear Old Tom—I've been intending to drop you a line ever since my departure, but first one thing and then another coming up, I've kept putting it off.

"I do not need to remind you of the conversation we had on that last night at your house. Do you remember all I told you about her? You will recall that I was more than half inclined to condemn my own action all the way through. Well, since then certain facts have come to my knowledge establishing her complete innocence beyond the question of a doubt.

"God! how I've suffered! But it is too late now for me to make any reparation. She is married again—married to one of the finest fellows I know.

"If you ever should chance to run across her, I want you to remember that she is innocent. My only atonement must consist in proving her stainless before the world. Sincerely yours,

"REMINGTON."

Any my wife, with her pretty Irish brogue, says she pities my friend, Remington.—N. C. G., in Illustrated Bits.

—If you want anything, advertise in The Daily Press.

Reading System

New Jersey Central.

Stations in New York foot of Liberty, and Twenty-third Street and North River. In effect June 25, 1905.

For New York—2.17, 2.37, 5.36, 6.02, 6.29, 6.57, 7.05, 7.25, 7.28, 7.47, 7.55, 8.02, 8.11, 8.30, 8.36, 8.46 9.30, 9.59, 10.28, 11.00 a. m., 12.03, 12.44, 1.18, 2.31, 2.42, 2.49, 3.44, 4.13, 4.47, 5.30, 5.53, 6.29, 6.48, 7.05, 7.22, 8.35, 9.25, 9.40, 10.17, 11.28 p. m. Sunday—2.17, 2.37, 4.47, 7.47, 8.01, 8.52, 9.24, 9.49, 10.02, 10.32 a. m., 12.40, 1.45, 2.40, 3.17, 5.20, 5.41, 6.48, 6.55, 8.48, 9.12, 9.35, 9.42, 10.22 p. m.

For Newark—5.36, 6.29, 6.57, 7.05 7.25, 7.28, 7.47, 8.11, 8.36, 8.46, 9.30, 9.59, 11.00 a. m., 1.18, 2.31, 2.49, 3.44 4.13 4.47 5.30 5.53, 6.29, 7.05, 7.22, 8.35, 9.40 p. m. Sunday—7.41, 8.52, 9.24, 10.05, 11.10 a. m., 12.58, 1.45, 2.40, 3.17, 5.20, 5.41, 6.48, 6.52, 8.13, 8.36, 9.42, 10.22 p. m.

For Somerville 5.19, 7.12, 8.21, 9.32, 9.55, 11.00 a. m., 1.01, 2.02, 2.11, 3.32, 4.32, 5.02, 5.29, 5.57, 6.04, 6.19, 6.38, 7.12, 7.32, 8.05, 8.21, 9.37, 10.23, 11.26 p. m., 12.58 night. Sunday—5.45, 8.42, 11.15 a. m., 2.02, 3.40, 5.37, 8.30, 10.15, 11.16, 11.25 p. m.

For Flemington—7.12, 11.00 a. m., 2.11, 5.29, 6.19 p. m. Sundays—8.42 a. m., 5.37 p. m.

For Phillipsburg and Easton—5.25, 8.21, 9.55 a. m., 2.11, 5.29, 6.47 p. m. Sunday—5.45 a. m., 2.02, 8.05 p. m.

For Bethlehem, Allentown and Mauch Chunk—5.25, 9.54 a. m., 2.11, 5.29 p. m. Sundays—5.45 a. m., 2.02, 5.05 p. m.

For Wilkesbarre and Scranton—9.55, a. m., 2.11, 5.48 p. m. Sundays—5.45 a. m., 5.47 p. m.

For Long Branch and Ocean Grove, etc—8.11, 11.00 a. m., 1.18, 2.31, 4.47, 6.22, 11.28 p. m. Sunday (except Ocean Grove) —8.52, a. m., 3.30, 8.12 p. m.

For Red Bank—8.11, 11.00 a. m., 1.18, 4.13, 4.47, 6.22, 11.28 p. m. Sundays—8.52, a. m., 3.30, 8.12 p. m.

For Lakewood and Atlantic City—9.34, 1.18, 2.49, (4.13 p. m. Lakewood only.)

For Toms River and Barnegat—9.37, 9.39 a. m., 1.18, 2.49, 4.13 p. m. Sundays —8.52 a. m.

For Philadelphia—6.17, 7.12, 7.44, 8.44, 9.44, 10.51, 11.44 a. m., 12.46, 1.39, 2.45, 3.44, 5.21 p. m., 1.17 night. Sunday—6.17, 9.55, 10.51 a. m., 2.45, 4.55, 6.45*, 5.37, 7.47, 9.47, 11.25 p. m., 1.17 night.

For Trenton—6.17, 7.12, 7.44, 8.44, 9.44, 11.44 a. m., 12.46, 1.01, 1.39, 3.44 5.21 p. m. 1.17 night. Sunday—5.17, 5.45, 9.55, 10.51, a. m., 2.45, 4.15, 5.37, 6.45, 9.47 p. m., 1.17 night.

For Reading and Harrisburg—6.17, (10.51 Reading only), a. m., 2.45, (6.45, 9.21 through train.) 1.17 night. Sunday—5.17 a. m., 2.08, 5.37, 6.35 p. m., 1.17 night.

For Pottsville, Sunbury and Williamsport—5.19, 9.55 a. m., 2.11 p. m. Sunday—2.03 p. m.

For Baltimore and Washington—1.17, 8.51, 10.44 a. m., 12.35, 2.45, 6.45, 7.46 p. m., 1.17 night. Sunday—10.44 a. m. 12.39, 2.45, 6.45, 7.46 p. m., 1.17 night.

*Change cars at Bound Brook.

W. G. BESLER, Vice Pres. & Gen. Mgr. C. M. BURT, Gen. Pass. Agent.

PENNSYLVANIA RAILROAD.

THE STANDARD RAILROAD OF AMERICA

Protected Throughout by the Electric Automatic Block Signal System.

On and after October 10, 1905.

Trains will leave Elizabeth as follows:

f 2.35 P. M. Chicago, Cincinnati, and St. Louis Express.

f 6.40 P. M. St. Louis and Cincinnati Express.

f 8.40 P. M. Western Express.

f 8.37 P. M. Pacific Express.

Chesapeake and Ohio Railway—f 8.39 a. m. week-days.

Southern Railway Express—f 12.58 a. m. daily.

Atlantic Coast Line—f 10.06 a. m. and f 10.07 p. m. daily.

Seaboard Air Line—f 12.58 and f 1.04 p. m. daily.

For Baltimore and Washington—f 12.58, f 8.39, 9.06, f 10.06 a. m., 1.04 and 10.05 p. m. On Sunday at f 12.58, f 9.06, f 10.06 a. m.; 1.04 and f 10.07 p. m.

For Trenton and Philadelphia—1.01, 6.46, 7.10 (Trenton only), 8.06, f 8.39, 9.06, f 10.06, 11.43 a. m.; 12.46, 1.04, 2.04 (Trenton only), f 2.35, f 3.33, f 6.40 (Philadelphia only), f 7.35, 7.44, f 8.37, 10.08 p. m. Sundays—1.01, 6.51, f 9.06, f 10.06, 10.40 a. m.; 1.04, f 2.35, 5.52, f 6.40 (Philadelphia only), 7.44, f 8.37 and f 10.07 p. m.

For Atlantic City—Through Vestibuled Express Trains, Buffet Parlor Cars, Passenger Coach, and Combined Coach, f 10.33 a. m. and f 3.35 p. m. week-days. Sundays—Through Vestibuled Train, Pullman Parlor, Dining, and Smoking Cars and wide Vestibuled Coaches, f 8.33 a. m.

For Atlantic City—Via Delaware River Bridge, f 2.35 p. m. week-days; 6.51 a. m. Sundays.

For Cape May—1.01 night, daily.

For Lambertville, Phillipsburg, and Stroudsburg, Via Trenton—6.46, f 8.39, and 11:43 a. m., f 2.35 p. m. week-days; 6.51 a. m., 5.52 p. m. Sunday.

For Long Branch, Asbury Park, Ocean Grove, and points on New York and Long Branch R. R., 9.37 a. m., f 1.03, and f 5.43 p. m. week-days. Sundays —10.03 a. m. and 5.40 p. m. Stop at North Asbury Park for Asbury Park and Ocean Grove on Sundays.

For Brooklyn, N. Y.—Trains connect at Jersey City with Pennsylvania Annex boats for Brooklyn.

"f" Stops on notice to Agent or on signal.

W. W. ATTERBURY, Gen'l Manager. J. R. WOOD, Pass'r Traffic Man. GEO. W. BOYD, General Passenger Agent.

Lehigh Valley Railroad

Time Table in Effect June 18, 1905.

LEAVE SOUTH PLAINFIELD, N. J.

8.00 a. m. daily (except Sunday) local to Mauch Chunk.

8.27 a. m. daily for Easton, Wilkesbarre, Rochester, Buffalo and principal intermediate stations.

1.57 p. m. daily, local for Easton, Mauch Chunk, Hazleton, Pottsville and Shenandoah.

4.58 p. m. daily (except Sunday) "Wilkesbarre and Scranton Express" Solid vestibule train to Wilkesbarre, through Parlor Car via D. & H. R. R. to Scranton and Carbondale.

6.21 p. m. daily (except Sunday) local to Easton.

6.40 p. m. daily solid vestibule train to Buffalo, Toronto and Chicago and principal intermediate stations except Rochester.

FRANK ROWLEY, City Ticket Agent, 213 West Front Street, Plainfield, N. J. Telephone 112-B.

New York Ladies' Tailor.

Good work and fit guaranteed. Prices reasonable.

I. Goldberg, Prop.

15 Somerset St., Plainfield, N. J.

UNION NEWS COMPANY.

North Avenue Station

Special Sale of regular $1.50 Cloth Bound Books slightly shop worn, many new titles 50C

New York, Newark, Elizabeth, Brooklyn, Phila papers. Subscriptions rec'd for Daily Press

Marshall & Ball Clothing

The Highest Type of Ready-to-wear.

Clothing That Shows.

Suits and Overcoats, $10 to $35.

The honest material and the distinctive stylishness of Marshall & Ball Clothing show at a glance. But the secret of their long service and shape-retaining qualities are hidden in the inside.

It's the interlining and stays—the perfect construction of M. & B. Garments that keep their collars, shoulders and fronts in shape to the end of their usefulness.

"Londoncut" SUITS FOR YOUNG MEN

$13.50 to $18.00.

Again is the leadership of Marshall & Ball demonstrated. At no other store can "Londoncut" Suits be had ready to wear—they're made by us exclusively.

"Londoncut" Suits are cut expressly for young men and are "the real thing." They show all the cleverness of custom tailoring. Their snappy style and smart appearance have made them extremely popular among dressy young men. Our window is only a faint reflection of the pleasing assortment of fabrics ready for your choosing.

Coats and Vests are single breasted, with double breasted lapels; coats are cut 33 inches long, with 13 inch vent in back, gracefully curved at the waist, and have cuff-finished sleeves. Trousers are cut in the peg top style. Sizes, 15 to 20 years.

Marshall & Ball,

Everything to wear for Men and Boys. Shoes, Gloves and Hose for Women and Girls. | 807-813 Broad St., Newark, N. J.

"I'm glad I bought these shoes"

is what everyone says about the W. L.

Douglas $3.00 $3.50 Shoes

A man who gets a shoe such as this, made on the best lasts, in the most approved leathers and by the most skilled workmen for the modest price we ask for the shoes has every reason to be glad. Isn't this the shoe for you?

A. Willett & Son,

107 Park Avenue

I. H. BOEHM

109-111-113 W. FRONT ST. 126 PARK AVE. Tel. 688-J

SPECIAL THIS WEEK.

7½c—1,000 yards of Extra Heavy Outing Flannel, all neat and desirable patterns, regular value 10c yard.

MILLINERY—This department is always new and up-to-date. We always show the newest and most up-to-date styles. All from our workrooms.

Our Hats are always the most stylish, sure to please, and our prices lower than elsewhere.

HATS TRIMMED FREE. HATS TRIMMED FREE.

MEN'S FURNISHINGS—Our aim is to keep this department up to date, so as to please all of our customers.

49c—100 Men's Negligee Shirts—Made of good strong quality Oxford cheviot. These shirts are impossible to duplicate elsewhere at the price we offer them at—49c.

Roots' Tivoli Standard Underwear—These goods are recognized by all as being the best offered for the money. We carry them in all weights and sizes.

59c—Men's Coat Shirts—A new and elegant line in very desirable patterns.

M. A. BROWN,

Telephone 377-L. 218 West Second Street.

NOTICE—I have secured a Sixth avenue tailor—would like you to try our Superior Cleaning and Pressing Process. Expert on Full Dress Suits. Store will be open from 7 o'clock a. m. to 8:30 p. m., to accommodate patrons to and from trains. Leave your suit in the morning, will be ready in the afternoon. After you have had a N. Y. press you'll not go elsewhere.

CANDY AT KOLB'S. 112 WEST FRONT ST TELEPHONE 295-R.

SPECIALS FOR SATURDAY.

Spanish Creams	15c	Unwrapped Caramels	20c
Butter Creams	14c		
Mollasses Creams	14c	All our candies are made on the premises Fresh Every Day. Ice Cream delivered at all times.	
Salted Peanuts	15c		
Creole Caramels	19c		

Fall Hats, Caps, Gloves, Underwear and Shirts.

Large assortment at popular prices.

O. M. DUNHAM,

Hats and Furnishings. 126 Park Ave.

Harry K. Lister

161 North Ave.

Opp. Depot Tel. 569-J

Victor Talking Machines.

Supplies for all makes. Cash or Easy Terms

Edison Phonograph $10 to $50

Guns, Ammunition, Footballs and Supplies

Advertised Mail Matter.

Plainfield, N. J., Oct. 23, 1905.

R. H. BIRD, P. M.

Abbott, Mr. E.
Adams, Chas P
Bianci, Mrs Frank
Breannon, Mrs H
Butler, Mr C C
Babcock, Miss Irene
Baker, Mrs James
Bigelow, Jr., Horatio
Boehme, W J
Braggie, Sarah
Barton, C C
Campbell, Mrs C.
Culperson, Mrs Geo
Cary, Mr Oscar
Conly, Miss
Coard, Mr J J
Cubberly, Mr H M
Cadmus, Mrs E
Caslin, Jeune J
Campbell, G D
Church, Mr J W.
Darion, Mrs M M
Earthy, Mr Willard
Ellis, Mrs C W
Faulson, Laura
Fredericks, Mr E
Fard mier, Mr & Mrs D
Grill, Mr Henry
Groendyke, Mr & Mrs E
Hart, Mr Ambrose
Horly, Fannie L
Hawley, Mr. James
Hallock, Mr W P
Irish, Mrs I P
Ivey, Mrs E A
Isaacs, Mrs Sarah
Jame, Mr Henry W
Kelley, Miss Julia
Lewis, Miss J
Lillibridge, Mrs M S
Metcalf, Mrs Hattie
Nowlan, J A 2
Parks, Miss Lottie B
Perrie, Mrs A E
Peters, Mr Charles
Pound, Mrs C M
Pound, Mrs E W T
Reilly, Miss Sarah
Randolph, Mr E H L
Stone, Miss Caroline
Str ues, Mrs G E
Snyder, Mr Emery G
Slover, Mrs Carrie
Towne, Miss Maude
Turnbull, Mr T H
Tallor, Mis Virginia
Thompson, W
Wright, Miss Lydia
Wingerl, Mary L
Wyne, Mrs M L
Weber H P
Weston, Mr Harry M

Please Say "Advertised."

ROTH & CO.

would emphatically impress you with the fact that they are THE LARGEST DEALERS IN THE STATE, in their line, and once impressed, we would have you believe that—not by infringing on the quality do we get LOW PRICES—that's where we differ radically from the so-called low priced stores. But our immense buying facilities for THIRTY-FIVE MARKETS render the Extreme Low Quotations possible.

ONE QUALITY—THAT THE BEST

FOR SATURDAY, OCT. 28, 1905

GREATER VALUES AND FOR LESS MONEY

Porterhouse Steak - Sirloin Steak - - - - 10c PER LB.

Chuck Steak, - - - - Pot Roast, all lean meat 7c PER LB

Rib Roast, blade cut, 8c per lb

Regular Fresh Hams - 12c lb
Small Fresh Hams - - 8c "
Fresh Shoulders - - - 9c "
Our Own Sausage, meat or links, at 11c "

Phila. Roasting Chickens. Veal Cutlets. Spring Lamb.
Jersey Fowl. Phila. Scrapple. Taylor's Prepared Hams.

Sugar Cured California Hams - - 7½c per lb

Best Sugar Cured Hams - - - 12½c per lb

Oysters - - 25c per quart

Hamburg Steak, 3 lbs for 25c

Oysters - - 25c per quart

ROTH & CO.

NEW JERSEY'S LEADING BUTCHERS.
132 EAST FRONT ST. TEL. 208. PLAINFIELD, N. J.
THIRTY-FIVE MARKETS IN THE STATE.

One who has never kept a checking account does not realize how much such an account facilitates the regulation of one's affairs.

Open an account with this Company by depositing your monthly earnings or allowance; issue checks for your expenditures, and judge for yourself as to its many conveniences.

THE PLAINFIELD TRUST COMPANY

Capital.....$ 100,000
Surplus..... 125,000
Deposits..... 1,500,000

GREATEST BARGAINS

Of Men's and Boys' Clothing of the Season.

By making lavish purchases of manufacturers' entire stocks we are able to announce tomorrow the greatest Saturday bargains ever presented at this season of the year. The values are positively unprecedented.

Men's Business Suits at $6.90—The styles are single and double breasted fancy cheviots and mixed goods. Regular $10.00 suits, at **$6.90**

Men's Dress Suits at $7.50—Made of all wool black thibet cassimere and worsteds, cut in the very latest style. Regular $12.00 suits, at **$7.50**

Men's Finest Dress Suits at $9.90—The very finest worsteds in all the newest shades and patterns, cut and made equal to custom made garments. Reg. $15 suits at **$9.90**

Men's Top Coats at $7.50—Made of good covert cloth in tans, also black and Oxfords, cut short or medium lengths. Regular $10.00 coats, at **$7.50**

Men's Winter Overcoats at $6.90—The styles are the latest, big, full overcoats, made of black and Oxford frieze and fancy mixtures in plaids and stripes. Regular $10.00 overcoats, at **$6.90**

Men's Fine Winter Overcoats at $9.90—They are cut very long and stylish, silk velvet collar, broad concave shoulders, belted or plain backs, black, Oxford or fancy mixtures. Regular $15.00 overcoat, at **$9 90**

Men's Swell Overcoats at $12.50—The very finest garments, in black or Oxford gray, cut in all the very latest styles, hand padded shoulders and close fitting collar, equal in every respect to custom made. Reg. $18 overcoats **$12.50**

Men's Cravenette Coats at $9.90—All the newest shades in fancys and Oxfords, cut long and stylish. Regular $15.00 coats, at **$9.90**

Young Men's Suits—The finest line of Young Men's Clothing ever shown by us. All the very latest styles in worsteds and mixed goods, cut and made very stylish, $6.50 to..... **$10 00**

Boys' Winter Overcoats at $3.00—Cut long and stylish, in mixed and plain colors. Regular $5.00 Coats, at **$3.00**

$3.00 values in Boys' Suits at $1.95
$4.00 values in Boys' Suits at $2.50
$6.00 values in Boys' Suits at $3.95
Regular 50c Men's Fleece Underwear at 35c
Men's $2.00 Derbys or Soft Hats at $1.25
Boys' 50c Knee Pants at 25c

New York Clothing Co.,

202-204 W. Front St. M. WEINBERGER, Mgr. Plainfield, N. J.

SPORTS HERE AND THERE

ROD AND GUN.

The regular shoot of the North Branch Gun Club will be held at that place tomorrow.

Fred Sandford, who has been spending some time in Maine hunting, returned home yesterday. He reported game as being very scarce.

In the opinion of hunters throughout the State there will be plenty of rabbits this season, as well as other game. Local hunters who have been out report plenty of game.

CANDIDATE REFUSES TO RUN.

So Democrats Will Be an Assemblyman Short.

Elizabeth, Oct. 27.—The Union county Democratic leaders were taken by surprise last night, when former School Commissioner Paul J. Marz, of Elizabeth, a nominee for Assembly, sent them word that he would positively not run. A lively scurrying was made for another candidate, and today Nicholas Feid, a German merchant tailor of Elizabeth, consented to fill the vacancy.

It is said, however, that, according to law, his acceptance is too late, as yesterday was the last day for the filing of names of candidates, so, if such is the case, the Democrats will have only two Assembly nominees on the ticket on November 7, where there should be three.

—Mrs. Frank Stewart, of East Sixth street, has been taken to the hospital for an operation.

—The peremptory sale of genuine Persian rugs at Woodhull & Martin's is exciting considerable comment owing to the low prices quoted, in many cases less than half New York city prices.

WINTER HAS NO TERRORS

for the man clothed in one of our Sheep Lined Coats and Vests. We have just received a large stock bought before the advance. in leather. Also Fur Caps, Warm Gloves, etc. The prices are moderate. Come in and take a look.

U. B. CRANE,

Hatter and Furnisher. Open Evenings.

120 WEST FRONT ST., TEL. 694-J

FOR PRACTICAL MAN ON TENEMENT-HOUSE BOARD

STATE MASTER BUILDERS' ASSOCIATION DELEGATES WANT BUILDERS LICENSED

Delegates representing the Master Builders' Association of New Jersey, in their tenth quarterly convention held at Jersey City, took up two special questions and referred them to the legislative committee, with power to act.

One of these questions involves the personnel of the present Tenement-house Commission. It was said that none of the present commissioners is a mechanic or a practical builder. The builders, it was pointed out, want at least one, if not more, of the members to be practical.

"Often there comes up," said one of the members, "the question of building on peculiar and at the same time valuable property. It would be impossible to strictly adhere to the tenement-house regulations. Not having any practical men on the commission we cannot put the information in such a way that concessions can be secured. If we had a practical man on the commission this would be an easy matter."

Another question referred to the legislative committee is that of preparing a bill for presentation to the next Legislature requiring builders to be licensed the same as plumbers. It is contended that this is necessary to keep out of the ranks of master builders incompetent and irresponsible men. This bill is already under way.

Following the deliberations of the delegates a banquet was served by the members of the Master Carpenters' Association of Hudson County. Before the banquet, Mayor Mark M. Fagan made an address of welcome and was enthusiastically cheered. Before adjourning it was decided to hold the next convention at Perth Amboy in January.

Banks-Davis.

The marriage of Miss Emma W. Davis to John Banks, both of this city, was performed by Rev. F. D. Tildon at his home Wednesday evening at 8 o'clock. The bride was attended by Miss Nancy Mason.

Fire in Senator Dryden's Home.

The residence of United States Senator John F. Dryden, at 1020 Broad street, Newark, was threatened by fire early last night. A servant discovered a blaze in the furnace room in the basement. She tried to battle with the flames, but without success. The fire department was summoned. It extinguished the blaze before it reached the first floor, in which paintings, rare bric-a-brac and other articles worth many thousand dollars are kept. The family is at Bernardsville. The loss was about $1,000.

HALLOWE'EN COTILLION.

If you are a society girl you can insure your guests an ideal evening's entertainment in a Hallowe'en cotillion. What to Eat describes such an affair as follows:

Have a ghost figure for your Hallowe'en cotillion. The girls don sheet and pillow case masks and the men choose them. Unmask at close of figure. For a candle figure, let the girls hold lighted candles aloft and the men try to blow out the flames. Have a lantern figure using the toy Jack-o'-lanterns. In the "bobbing for apples" figure, use sawdust or finely cut tissue paper instead of water in the tubs. For the mirror figure, have the girls eat apples before mirrors, the men waltzing up behind them. Bring the favors into the ballroom in a toy automobile. Have tiny automobiles, Jack-o'-lanterns, skeletons, ghosts, candy, fruits, black cats, bats and spiders. Serve your ice cream in shapes of witches with broomsticks. Paint all the electric light globes with grotesque faces and decorate with imitation cobwebs, bats, witches and other signs of bad luck.

—Arthur Weaver, of Grove street, who has been detained at home six weeks with inflammatory rheumatism, is able to be out again.

The Young People's service at Bethel chapel will hereafter be held on Sunday evening at 7:30 o'clock.

USE PRESS WANT ADS

1860 to 1905

Scheuer's 45th Anniversary Sale

1860 to 1905

45 YEARS OF STEADY, UNINTERRUPTED SUCCESS——A MAGNIFICENT RECORD!

NONE BUT PUREST, FRESHEST, BEST, WHOLESOME FOODS!

Way back in 1860, the first Scheuer Store was planted! Today it's reached a marvelous growth: in place of one, there are over thirty go ahead Scheuer Stores throughout this and other States, representing one of the greatest retail grocery enterprises in America today! Success like this is no "mystery" but the outcome of popular liberal common sense methods applied to fit the needs and purses of the people.

1st—Scheuer's have always run cash stores! There are no costly "credit losses" to be charged up to cash patrons! 2d—Scheuer's always buys direct from grower and producer. No middle profit for us to pay or charge for! 3d—Scheuer's ways are so straight, and prices are so clearly marked that a youngster can buy with same safety as a grown-up! 4th—Scheuer's generosity in giving away the valuable Red Star Stamps as premiums for cash trade has never been equalled! 5th—"Small Profits, Quick Sales," our motto ever since we started! And now we're "celebrating" all this success with the most remarkable commotion in price cutting on famous and worthy goods that ever touched town, a sale you'll long remember as the sensation of the year! Come, look, buy—and big savings will be yours!

THE BIGGEST BARGAIN FEAST OF PURE FOODS EVER SPREAD!

120 STAMPS FREE with our Famous Oolong Mixed Ceylon **TEAS** Eng. Breakfast Japan Gunpowder at 70c per lb. $12 in Stamps Free.

100 STAMPS FREE with 3 lbs Choice Mixed **Teas at $1.00** $10 in Stamps Free.

100 STAMPS FREE with three pounds Arabian, Mocha and Java, 32c lb $10 IN STAMPS FREE

100 STAMPS FREE with our Famous Oolong, Mixed, Ceylon, English Breakfast, Japan, Gunpowder. TEAS at 60c per lb $10 IN STAMPS FREE.

A One Week Sale from Thursday, Oct. 26, to Wednesday, Nov. 1.

100 STAMPS FREE with a barrel Scheuer's Best Minnesota Flour **$5.85 bbl.** $10 in Stamps Free.

100 STAMPS FREE with 1 lb Pure Premium Baking Powder **at 45c** $10 in Stamps Free.

10 Stamps Free
With any of these items:
Pony basket Turnips 20c
Pony basket Onions 25c
½ peck Spinach 15c
1 bunch Celery 15c
Pony bas. Sweet Potatoes..22c
Pony basket Beets 25c
$1 Worth of Stamps Free.

Canned Vegetables.
Corn, 3 cans 25c
Peas, 3 cans 25c
Succotash, 3 cans 25c
Lima Beans, 3 cans 25c
Stringless Beans, 3 cans ..25c
Fairbanks' Cottoline, 2 lb. pail 19c

10 Stamps Free
With any of these items:
1 lb Fig Bars 12c
1 lb Graham Crackers 12c
1 lb Mixed Cakes 12c
2 pkgs Unique Biscuits, pkg 5c
1 lb Grandma's Cookies ...12c
$1 Worth of Stamps Free.

Canned Vegetables.
Royal Blue Corn, can.....10c 1.10 dozen.
Sifted Early June Peas, can 13c 1.40 dozen.
Honey Dew Succotash, can.12c 1.30 dozen.
Honey Dew Corn, can.....12c 1.30 dozen.
Lima Beans, Brakley's, can 12c 1.30 dozen.
Cape Cod Cranberries, quart 12c

Bargains.
Baker's Cocoa, box 18c
Lea & Perrin's Sauce, bot.18c
Robinson's Patent Barley..10c
Clover Leaf Salmon, lb can 18c
Lobster, Bird Rock, lb can.33c
Sardines, imported, can...10c

Fruits You Can Rely On.
as being the freshest, choicest and cleanest, yet priced "way down," for they're the "finest the market affords."
Currants, cleaned, box....10c
Raisins, seeded, box 10c
Sultana Raisins, box 15c
Raisins, Muscatel 10c
Peaches, evaporated 13c
Figs, layer, lb 14c
Apricots, lb 13c
Karo Syrup, can 9c
Gold Dust, 4 lb box.....15c

Finest Elgin Creamery **BUTTER** 25c per lb

Sugar Cured Small Lean California **HAMS** 8c per pound.

SWIFT'S LARD 7c lb

Havemeyer & Elders Crystal and Domino... **Sugar** 5 lb box 39c

Strictly Fresh Eggs **25c doz.**

Sugar Cured Lean Tender **BACON** 14c per lb

Scheuer's Best XXXX Minnesota Old Wheat **FLOUR** 75c per 24½ lb bag.

Ginger Snaps, Nic Nacs and Lemon Crackers **4c per lb**

50 Stamps with 5 lbs PLATE CORNED BEEF.
50 Stamps with 5 lbs RUMP CORNED BEEF.

Bargains.
X-Ray Polish, box 4c
Armour's Corned Beef, can 11c
Extract Beef, jar 20c
Pea Beans, quart 8c
Rolled Oats, 6 lbs 20c
Alaska Salmon, can 10c
Sardines, American, can ... 3c

Canned Goods.
Apricots, heavy syrup, 3 lb can 13c
Peaches, Sunset brand, 3 lb can, fancy 17c
Pineapple, fancy, grated, a can 18c
Plums, Sunset brand, 3 lbs, fancy 15c
Greengages, Sunset brand, 3 lbs., fancy 15c
Cherries, Sunset brand ...22c
Pears, Newark Pack. Co..12c
Cherries, Newark Packing Company 15c
Peaches, Sunset, sliced, 3 lb can 17c

10 Extra Stamps
With any of these:
Box Gold Medal Cocoa....18c
Box Gold Medal Chocolate..15c
Cake Baking Chocolate...15c
Bottle Vanilla Extract....15c
Bottle Lemon Extract 15c
Jar Syrup 13c
3 lb. box Prunes 25c
Bag Salt 10c
1 box Corn Starch 8c
Bottle Blue 10c

Jersey Sweet POTATOES, ½ Bushel 39c.
French Peas, can 12c

20 Extra Stamps
With any of these:
3 lb Box Starch 20c
3 large Rolls Toilet Paper.25c
3 lb Crock Heinz's Apple Butter 35c
1 bottle Peanut Butter ...18c
2 cans Pumpkin, a can....10c
1 gallon Sweet Cider 25c

20 Stamps Free
With any of these choice selected
COFFEES.
Maracaibo, lb 23c
Java, lb 29c
Scheuer's Premium Java...27c
$2 Worth of Stamps Free.
Hazard Shrewsbury Catsup, bottle 20c

GROCERS **S. SCHEUER & CO.** BUTCHERS

GRATEFUL TO DR. COLES

Newark Orphan Asylum Association Expresses Thanks For His Generosity.

THE HOME A GIFT

Managers Report that "the Joy that His Offer Brought Cannot Be Told"—Asylum at Mountainside.

Warm tributes of praise were given Dr. J. Ackerman Coles at the fifty-eighth anniversary meeting of the Newark Orphan Asylum Association, held in the institution, at High and Bleeker streets, Newark, yesterday afternoon, for his generosity to the little inmates in providing for them a summer home at Westfield. This is the first public meeting of the association since his gift was made, and in the annual report of the secretary, Mrs. Newton A. Merritt, the appreciation of the managers for his munificence was expressed. The exercises included, besides the reading of the annual reports, songs and recitations by the children and an address by David B. Corson, assistant superintendent of the public schools.

During the year nineteen children have been admitted to the home, and fourteen have been placed out in private homes, most of them for adoption. Mrs. Merritt reported that the managers were hoping in the future to be able to keep the children longer that it has been the custom. Hitherto the children have been sent out at twelve years, and this age, the managers feel, is too young for the little ones to be turned out. The secretary added that ten of the children in the home had not a friend outside of the institution, so far as the managers know. Her report was in part as follows:

"In looking back fifty-eight years we see a little band of women forming themselves into a society with Christianity for its corner-stone, strong with heart and hand to alleviate the suffering of a few children who had been left without the protecting care of father or mother. Of these noble women of fifty-eight years ago, only one remains with us today. Mrs. Daniel P. Kidder is living, and rejoices in the ripe old age of ninety years. The memory of those others, now dead, inspires those who are carring on this noble work, with self-sacrificing love and zeal.

"Of all the fifty-eight years, the past year has been the most eventful to us as a society. Should you turn back to your report of one year ago, you would see that while writing that report, with the wish uppermost in the heart of the writer that our children might in some way, unknown to us then, have privilege of more space, more air, more trees and more grass, there was put into my hands a letter containing the offer of a house and farm of twenty acres, well supplied with fruit and shade trees. The offer was from a lifelong friend of the home, Dr. J. Ackerman Coles. The surprise, the joy that this offer brought cannot be told."

Continuing, the secretary told of Dr. Coles' generosity in helping to furnish the Westfield home, and of the progress made in the erection by him of two wings to the summer place. Mention was also made of a gift of $1,000 by the Young Ladies' Guild to buy furnishings. Mrs. Merritt spoke, too, of the new barn, which is to contain a workroom for the boys, and of the renovations made in the High street home during the absence of the children in the summer. She reviewed the treats given the children in the past year, both in Newark and at Mountainside, and mentioned specifically the work done by the different committees.

A dozen members of n Irish brass band in Dublin recently gave a performance on the top of a chimney 140 feet high.

Heating Stoves and Ranges.

Special attention is given to this line—it is our aim to carry the best line of goods obtainable The quantity sold by us during the year is a guarantee of right prices. Let us show you our line before you buy. Repairs furnished for all furnaces, stoves, ranges or heaters. We stock repairs for all stoves sold by us

Tinning and Plumbing.

We call attention to our repair department. Have your heaters put in order now before cold weather reaches you. Estimates given. Satisfaction guaranteed.

Housefurnishing Department.

We cannot enumerate all the articles used in the house, but we have them all. The "Universal" Bread maker kneeds bread in 3 minutes and you need one every time you make it. Universal Cake maker is the newest thing out.

A. M. Griffen, 119-123 East Front Street. Tel. 6-J.

CARPETS.

MATTINGS. RGUS.

Special Sale of Portieres.

50 Sample Curtains, fine silk finished, goods all colors. Value 3.00 pair to 8.00 pair, yours to select at **75c to 2.98 each.**

Our line of Lace Curtains, Swiss and Net goods is very interesting and prices right.

SHIRLEY & JOHNSTON,
CORNER STORE, BABCOCK BUILDING.

BEDS AND BEDDING.

If Your Teeth need attention, don't delay until suffering compels you to visit your dentist. Consultation free. No charge for extraction when plates are ordered. All work guaranteed as represented, and satisfaction assured.

Gold Crowns, - $5 00
Gold Fillings, $1.00 up
Silver Fillings, 50c up
Artificial Teeth, $5 up

D. G. Atwood D. D. S. 308 West Front St. Telephone 448-R

TO MEN WHO KNOW
that J. R. BLAIR has the most complete line of Men's Walking Gloves, lined and unlined. Also Fine Buck Gauntlets for Men and Boys.
J. R. BLAIR 119 PARK AVE. "Town Toggery"

John Mullins & Sons

A Little Down and A Little A Week Will Furnish A Home.

SIDEBOARDS.

12.50—Regularly 18.00 Golden Oak Sideboards with shaped top, bevel French plate mirror, base with two top drawers, 1 large drawer two closets.

18.00—Regularly 25.00 Golden Oak Sideboards, highly polished tops, with carved stanchions, base with two swell top drawers, one large drawer and two closets.

29.00—Regularly 38.00, Quartered Oak Sideboards, carved stanchions and large bevel French plate mirror, base with swell top drawers, one large drawer and two closets.

CHINA CLOSET.

15.00—Reg 22.00 Quartered Oak Front China Closets, with shelves and bent glass ends.

18.00—Reg. 27.00 Quartered Oak China Closets, swell front, glass door and bent glass ends.

24.00—Regularly 33.00 Oak China Closets with French plate mirror.

218-220 Market St., Newark, N. J.

THANKSGIVING DAY NOVEMBER 23 OR 30?

There is always some doubt about what day will be selected for Thanksgiving when the last Thursday falls on the 30th of November. The calendar-makers generally select the Thursday preceding the 30th on such years, and most of the calendars contain a statement qualifying the day selected for the red letter, saying, "subject to proclamation." The last time that the last Thursday fell on the 30th that day was chosen for Thanksgiving, though many wanted the 23d chosen because that would leave about a month between Thanksgiving and Christmas. The President's proclamation will not be issued until early in November. The State proclamation is generally issued about the end of the first week in November, and it is probable that the matter will not be decided any earlier this year, though there is a great deal of curiosity to find out as early as possible.

A great many families have reunions on Thanksgiving, and vacations have to be arranged for weeks in advance, especially in widely scattered families.

Storekeepers who want to make special displays for Thanksgiving do not like the uncertainty with a whole week of a margin, and the majority would like to have the earlier date selected because it makes a distinct holiday season separated from Christmas by a whole month instead of three weeks. This is better for business.

Custom covers the date of Thanksgiving. It was Lincoln who made the last Thursday of November an annual holiday, and since his time Presidents and governors have followed his example. The governors wait, as a rule, until the President has issued his proclamation before issuing theirs, for the President's proclamation is only effective in the United States service and reservations. It requires the governor's proclamation to make a bank holiday that will add a day to all promissory notes falling due on the day selected. This is a matter of interest to many.

President Roosevelt will issue his proclamation in a day or two after he returns from his Southern trip next week, then suspense will end and all will know whether Thanksgiving Day will be November 23 or November 30.—Jersey City Journal.

FATHER'S SLAYER FREED.

Young Man Was Fondly Embraced by His Mother.

William Bevins, who shot his father, George Bevins, while in the act of defending the lives of his mother and sister on his houseboat a week ago, was yesterday exonerated by the Mercer County Grand Jury at Trenton.

The facts attending the shooting were presented before the Grand Jury by Prosecutor Crossley exactly as other cases were presented, and before being discharged for the term yesterday morning refused to order an indictment.

Following this negative action of the Grand Jury, Prosecutor Crossley appeared before Judge Reilstrab and asked for the release of Bevins. The court granted the petition and Bevins is a free man.

He was joined by his sisters, and later by his mother, as he went down the court room aisle. The women were dressed in black, and they were in tears. The sight was very affecting as mother and sisters embraced him on his release.

It Was Dessert's
IT IS NOW RE-NAMED
"D-lighto"
THE DESSERT MAKER
At All Grocers, 10 cents.

FOR THE GENTLER SEX

A, B, C MATRIMONY.

The following are extracts from the "Matrimonial Primer," by V. B. Ames, just published by Paul Elder & Company, San Francisco:

A is for Announcement.

How beautiful is love! How perfect it seems, with all its illusions, delusions and dreams.

B is the Bride.

Don't be a valet to your husband.

C is the Ceremony.

Probably you intend your wife to have some money; it might be conducive to intelligent expenditure if she knew the amount.

D is for Devil, Dakota or Divorce—
or for Duty.

Don't be satisfied with just keeping the wife—keep her love, by about the same method used in winning it.

E is for Ever, as Each fondly thinks.

Perfect frankness as to your financial standing will remove the temptation of secret expenditures for your own and extravagant ones for your wife's pleasure.

F is for Flowers, Fortune, Faith.

To desire your wife's happiness amounts to mighty little, unless you are willing it shall be accomplished in her way.

G is the Groom.

Two positive matrimonial opinions are apt to have a negative effect on harmony.

H is for Heaven, Home, Happiness.

If you married your husband without compulsion be his companion without reservation.

I is a lonely pronoun.

Many a man has won a woman's love and later lost her respect. To keep the latter is always the finer and more vital accomplishment.

J is for Jars, Jangles.

A woman can easily overdraw on her husband's sympathy; it is one of his short assets.

K is Kisses—also Kitchen.

Try and appear conscious that the domestic machinery is running smoothly before the opposite condition arrives.

L is for Love.

For a wife who whines, or a husband who sneers, there is no sort of marital salvation.

M is for Money, Mother-in-Law,
Millions, Mistake.

Of course, your wife has flowers every day if you smoke more than one El Sidelo.

N is for Now—the appointed time.

Did you really have foremost in your mind, and at heart, the woman's happiness when you married?

O is the Optimism.

Be entertaining to your husband, or some other woman will.

P is the General Public.

Beat your wife in private, but don't mortify her in public.

Q begins the Quarrel.

Adjust your mood to that of your mate, but don't ever expect him to reciprocate.

R introduces Relatives.

If a woman's people are distasteful to you you better not make them relatives, unless you contemplate the field of foreign missions.

S is for Solemn Silences.

Devotion of the genuine brand will make wrinkle remedies and rouge a drug on the market.

T is for Truth.

Not two wives in a thousand but that are absolutely true in thought and deed; but, being women, masculine attentions are dearer than myrhh and sweet incense.

U is the Union—Unison of soul.

Wear whatever your husband gives you, even if it is a candlestick for your back hair.

V stands for the Virtues.

Be sure that your husband carries each day the impression that he left at home that morning the most charming, cheery, freshly-gowned woman in the city.

W is for Woman, Wine—Woe, Wife,
Work and Weal.

If your selected your wife because of her style don't growl when the styles change.

X is for the Ten you lost just when the coal in the bin was low.

Elevate your husband's sports by participating in them.

Y is for Youth.

It lingers long where love doth dwell.

Z is for Zoo.

Compound your interests daily,
Subtract all fear and doubt;
Multiply your joys, add more love;
The sum's worth figuring out.

EVENINGS FOR "HIM."

This is a little "heart-to-hear" talk with the woman who keeps no servant. She does not deliberately wish the sordidness of housework to interfere with the pleasure she and her husband found in each other's society when they were first married. Yet, as duties multiply, she finds it less possible now to spend her evenings with him. The dinner dishes must be washed, and there is no one but herself to do them. Perhaps there is a baby or two to be put to bed. The biggest part of her evening is given to these things. Meanwhile "he" has finished his paper in the sitting room. Tired of sitting alone, he has gone out, or yawned and gone to bed, says the Philadelphia Bulletin.

In this way the only opportunity they have for being together and developing the intimacy marriage was only meant to begin is thrown away. This is their chance to ripen love and deepen affection into an abiding friendship. And they are not using the chance!

Ask yourself, little wife, if this is not your fault? You are to blame if you are letting a mistaken zeal for housekeeping come before higher needs. It is more important that your husband should see you in a pretty dress, ready to spend the largest part of the evening with him, than it is that the dishes should be washed. Yes, it is! I know that sounds like heresy to the ears of a "good housekeeper," but I know, too, that many a "perfect housekeeper" has spoiled an affectionate companionable wife.

When a man of the right sort marries he wants companionship. It won't worry him to have the dishes stacked in a pan of water till morning. He will love his wife better for it. I have heard domestic, home-loving men beg their wives to "let the dishes go" and come share the evening with them; and I have seen the good ladies look aghast at the idea, and hasten out in the kitchen in housewifely indignation, to putter a precious hour away over lifeless cups and saucers and plates. Many a woman has realized too late the sad mistake she has been making in this respect.

It is necessary that the long days should be spent apart, at your different work. But the evenings should bring you together to develop the heartside of life. An atmosphere of quiet and leisure should prevail. Your husband should find his house a "home," pervaded with the restful presence of those he loves. No one but you can bring this to pass. But you can do it, if you will let dishes go until morning, and have the babes trained to shut their drowsy little eyes early in the evening.

Try it. It may not work well at first, but try it persistently. It may be the very thing your husband silently hungers for. If he does not, you can teach him to hunger for it. It rests with you.

THE CLEANSING AND HEALING CURE FOR
CATARRH
is
Ely's Cream Balm
Easy and pleasant to use. Contains no injurious drug.
It is quickly absorbed. Gives Relief at once.
It Opens and Cleanses the Nasal Passages.
Allays Inflammation.
Heals and Protects the Membrane. Restores the Senses of Taste and Smell. Large Size, 50 cents, at Druggists or by mail; Trial Size 10 cents, by mail.
ELY BROTHERS, 56 Warren Street, New York

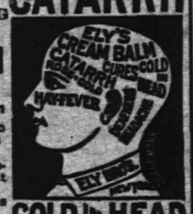

CATARRH
COLD IN HEAD

For Stove Pipes

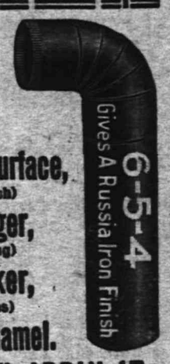

Covers More Surface,
(3 times as much)
Wears Longer,
(5 times as long)
Dries Quicker,
(In 10 minutes)
Than Any Enamel.
A CHILD CAN APPLY IT.

FOR SALE BY—A. M. Griffen, H. E. Gayle Hardware Co., Worth & Marsh and Woodhull & Martin.

Brokaw's Creamery.

My own make of Butter is fast becoming known as A Leader in this city and is also found in Many first-class families whose Homes are in surrounding to us.

Don't forget we also make our own Cheese, Cream, Buttermilk, etc. Positively Fresh Eggs a specialty. Give us a trial. Order and convince yourself of the high quality of our goods. Our Milk is also of the best.

Tel. 293-W. 186 East Front St.

ESTATE OF Kate H. Marsh, deceased. Pursuant to the order of George T. Parrot, Surrogate of the County of Union, made on the Application of the undersigned, Executor of said deceased, notice is hereby given to the creditors of said deceased to exhibit to the subscriber under oath or affirmation their claims and demands against the estate of said deceased within nine months from the fourteenth day of September, 1905, or they will be forever barred from prosecuting or recovering the same against the subscriber.

CRAIG A. MARSH,
9 15 9t Executor.

ADMINISTRATOR'S SETTLEMENT—Notice is hereby given, that the account of the subscriber, Administrator of Charles E. Wade, deceased, will be audited and stated by the Surrogate, and reported for settlement to the Orphan's Court of the County of Union, on Wednesday, the twenty-fifth day of October next.

Dated September 21, 1905.
9 25 7t ABRAHAM N. WADE.

H. EGGERDING,
121 Park Ave., Plainfield, N. J.
Manufacturer of the Celebrated
JOCKEY CLUB AND C. O. D. CIGARS
advises a trial of his new Clear Havanas —"La Union de Cuba" and "Excellencia."

S. HIRSCH,
The New York Ladies' Tailor and Furrier, has has opened his new place with a full line of imported models and is ready to attend the public. 403 Watchung Avenue.

Unquestionably the Cheapest House in Newark for Reliable Dry Goods.

STRAUSS'S
RELIABLE MERCHANDISE AT LOWEST PRICES
685-687 BROAD ST., 21 W. PARK ST. NEWARK, N. J.

In Newark's Best Cloak and Suit Department.

Well Tailored Suits.
The Newest and Best Styles in Black and All the Latest Shades.

Three-quarter Length Coat Suits—Made of beautiful quality panne cheviot or broadcloth in the fashionable lengths. Handsome fitted back, semi-fitted front. Notch collars with neat revers, some are severely plain, others are trimmed with straps, stitched of same material, satin or silk lined waist and sleeves. Graceful hanging skirts plaited or gored style, suits that are actually worth $22.50, very special at 14.98

Finest Broadcloth Suits—Equal in every way to custom made suits, long or short coats lined throughout with best taffeta; perfect fitting skirts in plaited effects. Women's and Misses' sizes, suits that sell elsewhere at $25 and $35. Straus's special price 18.75 and 22.50

Stylish Walking Skirts at Special Prices.

Mixture Walking Skirts of dark gray worsted mixtures, suitable for business and general knock-about wear. Several new models to choose from. All have inverted plaits in back and are finished with silk waistband. A good $4.00 skirt at 2.98

Panama and Cheviot Skirts in all wool materials, guaranteed black, also a vast assortment of colors and mixtures; they are cut in numerous gores. Some are made with side plaits with front panel effects. A complete assortment of all sizes. Good $6 and $7 skirts, here at.. 4.98

683-687 BROAD ST.
21 WEST PARK ST.

TWO MINUTES FROM BROAD STREET.

S. HEYMAN.
THE BARGAIN CENTRE OF NEWARK.
77 and 79 Market Street. Between Plane and Washington Streets

MONEY REFUNDED. NO QUESTIONS ASKED.
MAIL ORDERS PROMPTLY FILLED.

All Newark, it Seems, is Participating in Our
TWENTY-NINTH ANNIVERSARY SALE.
Over a Thousand Equally Sensational Bargains as These to be Found all Over This Store.

WONDERFUL SILK NEWS.

Japanese Silk—24 inch colored Japanese Silk in the wanted colors, extra fine grade, reg. 39c, special at yard 28c

Satin—Colored Satin, fine quality, suitable for lining, strong back and well covered face, regular 45c, at yard 31c

Velvets—In garnet, Empire green, cherry red, brown, pink, light blue, white, orange, gray, golden brown and back, fine quality and sold regular at 98c, special, yard 69c

BIG VALUES IN DRESS GOODS.

Broadcloth—52 inch, in a full line of this season's latest shades of green, blue, brown, garnet, plum and black, regular 1.39, at yard 1.12½

Venetian Cloth—52 inch, heavy quality, suitable for tailor made suits, in garnet, navy blue, brown, tan, green and black, regular 89c, at yard 59c

Panama Cloth—Mixed weave Panama Suiting in fancy dot designs, suitable for rainy day skirts, reg. 75c, at yard.... 37½c

EMBR'DERY & LACE SPECIALS

Platt Valenciennes Laces and Insertions to match, widths varying from 2½ in. to 5 in., patterns the newest in drawn work and flowered designs, values from 9c to 15c yard, special Monday 4½c

Linen Torchon Lace—Assorted grades, both German and American; some with insertions to match, values from 5c to 9c yd, special Monday, yard.. 2 7-8c

12½ per yard for 20c Embroideries—St. Gall Embroidery, Edging, Insertions of Fine Swiss, Cambric and Nainsook, in the new Eyelet Designs, etc., some suitable for corset covers, not a piece worth less than 18c to 29c yard, special Monday 12½c

Silk Chiffon—18 inches wide, in black, white, brown and navy blue, worth 25c yard, Monday, yard 10c

BELT BARGAINS.

10c each for Black Embroidered and Patent Leather Belts, shirred and pleated effects; shaped and perfect fitting; worth to 25c.

15c each for Silk Belts; best quality in black, white and colored; limited amount of colors; they come in pretty shirred and plaited styles; worth 25c to 39c.

49c for Handsome Taffeta Silk Belts in black and white, beautiful new shirring and fancy braid trimmed backs; also rich tailor made effects, regular value 75c to 98c.

Note—These come in regular and extra sizes.

(Main Floor)

DRUGGISTS.

FREE PACKAGE
WEEKS' BREAK-UP-A-COLD TABLETS.
Guaranteed cure for
Coughs and Colds.
J. J. Powers' PHARMACY

Hot Water Bags
"Goodyear's Make"
Guaranteed with every one. Sold as cheap as inferior goods at
Miller's Pharmacy.
PARK AVENUE and FOURTH ST.

Hodge's Pharmacy.
Reliable goods in all Departments.
Agency for Belle Mead Sweets.
Tel. 210-J. Y M C. A. Building.

HOTELS.

HOTEL WALDORF
EAST FRONT STREET.
HENRY WINDHAM, Prop.
Gottfried Kruger's Extra Beer on draught. Imported Wines, Liquors and Cigars. Hotel accommodations and private Dining-Room.

HOTEL KENSINGTON
(Licensed.)
J. H. STAATS, Prop.
107-109-111 North Avenue.
Everything New and Up-to-date.
An inspection solicited.

HOTEL IROQUOIS
Commercial Headquarters. J. W. LEARY, Proprietor Plainfield, N. J.
Pabst Milwaukee Beer on draft.
SUNDAY DINNERS SPECIAL FEATURE

CESSPOOLS AND GARBAGE.

Mrs. John Brown,
Successor to John Burke and Jones & Co.
Cesspools and Vaults Cleaned from $3.00 upwards
Satisfaction Guaranteed.
Don't give your order until you consult me.
Estimates Cheerfully Given.
Leave orders at J. T. Vail's, North avenue, Plainfield, N. J. Postoffice Box 718.
FRANK BURKE, Manager.

PLAINFIELD WINDOW CLEANING CO.
GENERAL HOUSECLEANING.
WM A. KLINE, 611 W. 3d St

JOHN WINZENREID,
Furniture and Freight Express.
Moving Vans and Storage.
312 Lee Place. 'Phone 640-R.

H. SOLOMON.
MERCHANT TAILOR.
Suits to order from $14.00 up.
Trousers to order from $4.00 up.
REPAIRING and PRESSING.
Work called for and delivered.
19-21 Somerset St. Telephone 643-J.

GREAT BARGAIN SALE
of Nursery stock. We are not going out of business, but have some bargains left over from last fall's sale. Don't wait until you need your stock; order now and get your choice of Evergreens, Roses, Shade Trees, Hedge Plants, Flowering Shrubs and Vines.
BELLEVIEW AVENUE NURSERY CO.,
Off Park Ave., near Hillside Ave.

Washington Rock.
Picnic parties can be served with Hot Tea and Coffee at 10 cents quart. Other parties will be provided with anything ordered. Soft Drinks, Sandwiches, etc., always on hand. Shelter at Nittinger & Perrine's, near by.
V. SWOODY, Dunellen, N. J.

Lovers of Oysters
will find just what they want at
F. NEIDIG'S
94 Somerset St. Telephone 42-L.
Also choice Meats, Poultry, Game and Seafood

Expert Watch Repairing at
DOANE'S
115 PARK AVENUE

GEORGE E. STEENGRAFE.
Dealer in miscellaneous merchandise, plain and beveled mirrors. Resilvering and Silvering a specialty.
DROP ME A POSTAL.
SOUTH PLAINFIELD, N. J.

Kindling and Grate Wood.
Cedar Posts and Bean Poles. Prompt deliveries. Orders received at 69 Somerset St.
JOHN MOBUS,
P. O. Box 320.

W. B. RANDOLPH'S
206 WATCHUNG AVE.
When you want your Hair Cut, Singe Shampoo, Shave and your Face Massage in first class style, call and see him. Also Telephone Pay Station 234 R.

LAWSON'S OPEN LETTER TO JOHN A. M'CALL

From "Lawson and His Critics," in November "Everybody's."

Sir—It is time your attention was called to the moral sense of the American people. * * * It is time you were shown yourself as you are today seen by the millions of your countrymen who, a month ago, believed you to be a great and honorable man.

In spite of the terrible exposures of the past few weeks, * * * in spite of the unveiling of the jugglery, trickery and corruption of your administration of the most sacred trust that can be confided to man, you remain unconvinced of your fall and unpenetrated by your shame, * * * forgetting that the enemy against whom you manoeuvres were directed was the American people and that * * * your character and reputation were as absolutely before the bar as though you had been indicted for sequestration of the funds of some dead man's wife.

* * * You have made yourself the custodian of these funds under sacred pledge of square dealing and safe and honest administration. You have made yourself the national executor * * * of the widow and the orphan. * * * Hundreds of millions of dollars have been confided to you annually—half the savings of the nation have been turned into your coffers. * * *

With this money you have been rigging syndicates, debauching legislatures, juggling judges, manipulating stock markets—even corrupting the franchise. Instead of employing the vast power and the immense wealth entrusted to you to conserve the interests of your policy holders, you have made yourself a part of the cruel robbing machine which the "System" has created to deprive the American people of their savings. * * * Yet today you describe the investigation being conducted into your operations as an impertinence, * * * you are unrepentant, unashamed and defiant.

One year ago, in Everybody's Magazine, I said:

"The officers, trustees and officials of the 'Big Three' life insurance companies have been and are systematically robbing their policy holders. They are thieves—mean, contemptible thieves."

I gave specific instances of their thieveries.

You replied, not by haling me to court, but by:

Circulating throughout the world documents by the millions, disparaging my reputation by advertisements and "news" and "editorial" statements from your subsidized insurance press, denying my charges and attacking my character, all at the expense of hundreds of thousands of dollars of your policy holders' money.

You employed James M. Beck, ex-assistant attorney general of the United States, then and now chief attorney for Henry H. Rogers, the Standard Oil Company, the "System" and the Mutual Life Insurance Company, to ridicule my utterances and asperse my honor in addresses in the cities of Philadelphia and Boston.

You employed James H. Eckels, ex-comptroller of the currency of the United States, now president of the Commercial Bank, and representative of the "System" in the west, to attack my arguments and distort my motives in Chicago.

You ordered Vice President Perkins, of the New York Life Insurance Company, to perform similar service in Philadelphia; and

The burden of all these documents, advertisements and disguised advertisements and addresses was: "Lawson is an unmitigated liar and scoundrel, whose sole reason for attacking the insurance companies is that we refused him insurance."

Today you and your fellow plunderers stand convicted in the eyes of the whole world not only of juggling the moneys of the widow and the orphan in the stock market, but of manipulating these trust funds for the benefit of your own pockets. * * *

Notwithstanding the turpitude already exposed to the people you still imagine you can so conduct yourself as to prevent the investigators from fastening on you and your associates the more desperate crimes that have been committed in the past—the 150 to 200 millions stolen and diverted or used in corruption. * * *

I have been authorized in writing by over 16,000 policy holders, carrying over fifty-four millions of insurance, to act for them.

I had intended to await the finish of the New York investigation before proceeding, but as I have had placed in my hands during the past few days evidences of the determination of yourself and your accomplices and fellow conspirators to face it out regardless of consequences, and as I believe men capable of committing the crimes that have been proved during the past few days are fully capable of taking the transportable part of the billion and a quarter funds to foreign countries, and of using them to keep themselves from their justly deserved punishments, I have decided to act now. * * *

THOMAS W. LAWSON.

LITERARY.

His Grace the Duke of Argyll (brother-in-law of Edward VII.) contributes to the November number of The Smart Set a long poem entitled "The Three Little Africanders," which is delightfully humorous. The ventures of royalty into literature are always interesting, and this contribution by His Grace will be read by everyone. The Countess of Winchelsea is also represented in this issue by a short poem of distinct merit. "The Game and the Candle," by a new writer of great promise, Frances Davidge, is the novelette which opens the November number. It presents a fine picture of modern New York society, and the plot, hinging upon the marriage of a young man of wealth and station to a girl almost wholly lacking in culture, is engrossing. The author's pen is delightfully epigrammatic and satirical, and she knows thoroughly the life of which she writes.

David Belasco has given his views on "The Art of Acting" to the world in the November issue of Appleton's Booklovers Magazine. It comes somewhat as a shock to hear that master of subtle emotions and delicate shades of feeling decry temperament in favor of such externals as voice, gesture, and presence. Mr. Belasco quotes Hamlet's instructions to the players as his authority, and makes it clear that ever since the initial play was performed playwrights and managers have met the same difficulties in securing the interpretation of their thought. The player must feel, says Mr. Belasco, as otherwise it would be impossible for him to express, but to the audience he must be a picture of the emotion he is expressing, rather than an individual expressing the emotion in his individual way.

Pearson's Magazine for November contains an unusual collection of bright short stories and clever articles for the long indoor evenings. First, there is Lawrence Perry's deep-sea story, "The Duel of Two Ocean Tramps," a tale of storm and stress and spume and the creaking of iron hulls and men's consciences. "The Shirker" is a capital Esquimaux Dog yarn, full of the human interest that has made Kipling's animals immortal. "The Great Seal of England" is an exciting link in the "Burglars' Club" series; just as "How Kid Brady Broke Training" is a vivid chain in the new gentleman prize-fighter character, who appears now and then in this magazine. Then, there is our bandit friend, "Don Q.," and three other stories; a ghost story, an automobile story, and a funny story about George Harlis—Charles Battell Loomis' new character. Besides, there are six special articles: one on Richard Mansfield; another, "The American Diplomat in Foreign Eyes;" "A Sailor of Fortune" and "The Story of the Y. M. C. A." "Night in a Marconi station" is a vivid pen picture of the work among chained lightning in the interior of that most holy of holies—a wireless station. "The Casualty Roll of Peace" will interest you, perhaps even more than anything else. Read this, by Rene Bache, the juggler of statistical figures into stories. You will be interested.

Theodore Roosevelt's second article describes a very different sort of hunting and country from that dealt with in "A Colorado Bear Hunt" in the October number of Scribner's Magazine. In this he describes the hunting of the coyote with a pack of hounds, riding at full speed over the flats and great rolling prairies. There is the same frank enjoyment of the vigorous exercise and exhilaration of the chase, and spirit of comradeship with the guides and other members of the hunting party. Among the guides was the famous wolf hunter Abernethy, who catches coyotes and even large wolves alive with his hands. The article is a distinctly valuable contribution to natural history, and contains a great deal of special information accumulated during the author's many hunting expeditions in the West. The illustrations are from photographs by Dr. Lambert and W. Sloan Simpson, who were with the expedition. In this number begins F. Hopkinson Smith's serial story, "Tides of Barnegat." Nothing that Mr. Smith has done heretofore is more full of vigorous manhood, broad sympathy, humor and pathos than this fine story, the scene of which, as is evident by the title, is laid on the New Jersey coast. The illustrations, which will be printed in tint, are George Wright.

Frederick Trevor Hill, the author of "The Accomplice," "The Case and Exceptions," and other books, has just completed work on a series of articles to be called "Lincoln the Lawyer," which The Century will print, beginning in December. Notwithstanding the fact that Lincoln's practice as a lawyer extended over twenty-four years, his achievement as a statesman so transcended his legal accomplishment that his chief biographers have necessarily given but brief space to his experience as a lawyer. Mr. Hill's articles are largely based upon the examination of court records and other personal investigations in the old Eighth Illinois Circuit, over which Lincoln traveled. Mr. Hill has had the assistance of Robert T. Lincoln, Robert R. Hitt, Judge Lawrence Weldon, and many members of the bar and officers of the Illinois Historical Society.

KEAN LAYS THE DUST.

Chauffeurs Angry, Declaring That Crude Oil Rots Tires.

The haze of dust which has hovered over the roads of this county for the past three weeks, as a result of the high speed at which automobiles are driven, has become especially annoying to United States Senator John Kean, whose home, Ursino, on Morris avenue, is on the direct road leading from Springfield to Elizabeth, and a favorite roads for chauffeurs to speed their machines. He has adopted the plan of sprinkling the roadway with a preparation of crude oil for the purpose of keeping the dust down.

This has aroused the ire of the automobile owners who have occasion to come down that thoroughfare. They declare that the oil on the road has a tendency to rot the tires. At any rate, the plan has proven a success in keeping down the dust.

LAKEWOOD'S OPENING.

The season at Lakewood, beginning gradually after October 1st, is in full swing a month later and extends to the first of June. Situated in the pine belt of New Jersey, Lakewood is noted for the warm and healthful atmosphere tinctured with the aromatic odor of the woods which renders its autumn and winter climate sr delightful. Although nine miles from the ocean, the climatic influence of the Gulf Stream is readily discernible, and a uniform stratum of beach sand which unedrlies the soil affords a perfect drain for the surface water so that dampness is never to be encountered. The character of the soil also makes the roads well adapted for horseback riding, which is one of the most popular of the many outdoor recreations. The principal driveway girds the banks of Lake Carasaljo. A line of beautiful villas commands one side of the lake, while on the other the forest is supreme, and throughout the entire drive one catches glimpses of enchanting stretches of water between the pines. The famous Cathedral Drive is a narrow path through the silence of the "druid wood." The excellent railroad service brings Lakewood within easy reach of New York, so that the distance of sixty miles from the metropolis is no more than a requisite insulation against the Wall street atmosphere. An interesting booklet on Lakewood recently published by the Central Railroad of New Jersey may be had free of charge by applying to C. M. Burt, G. P. A., New Jersey Central, 143 Liberty Street, New York City.

Next Sunday's New York World.

How would you like to go and look at a million dollars? You can—at the Metropolitan Museum of Art. At least, you can see ten remarkable art objects worth that sum—the most valuable ten art treasures in the world. How near John D. Rockefeller came to being kidnapped by Pat Crowe is told by the great kidnapper himself. Besides, a tale of an unusual kind of a golden wedding, the story of a romance that will interest you whether you're romantic or not; something about a wonderful woman lion tamer, an educated man who is doing housework, a story by O. Henry and many other features go to make next Sunday's New York World a most entertaining number.

Still More Improvements Arranged by the New Jersey Central.

To further facilitate travel between the Jersey Central's new Twenty-third Street Ferry and points uptown, and particularly the Grand Central Station, the management has arranged with the Metropolitan Street Railway to operate through cars between the West Twenty-third Street Ferry and the Grand Central Station. The first car leaves either end at 7:30 a. m. and runs on a four minute headway until 7:00 p. m. This is a great convenience for persons going north and east via the New York Central and New Haven roads, and will no doubt be greatly appreciated by the Jersey Central's traveling patrons.

Newark's Hallowe'en Festival.

Newark is ready for its first Hallowe'en festival, which is to be held Tuesday night next. A committee made up of well known business men and city officials which for the last several weeks has been making arrangements has practically finished its work. The "spirits" revel in Newark, it is expected, will be enlivened as it never was before. Fifteen thousand masked paraders are expected to be in line. Business will be suspended from 5 o'clock Tuesday night until the streets have been cleared of the merrymakers.

Prosperity at Pennington.

At the October meeting of the board of trustees of Pennington Seminary, Pennington, a prosperous state of affairs in that institution was disclosed. The number of students already enrolled for the year was 175, an increase of more than 50 per cent. over last year. More than $52,000 has been subscribed toward paying the debt of $60,000, while the endowment fund is steadily increasing. A hearty vote of confidence in and approvel of President Moore was adopted.

I FURNISH PLANS,

Specifications and a Loan for small home builders. Complete house. Call or write.

CHAS. F. STAHL,

BUILDER, 32 Somerset St.

Delicious Desserts Easily Prepared With That Rich and Ready Filling

"D-lighto"

THE DESSERT MAKER

FORMERLY KNOWN AS "Dessert-O"

We've simply changed the name, otherwise it's just the same.

Ask Your Grocer Now For "D-lighto" THE DESSERT MAKER 10c. Everywhere.

The Crandall & Godley Co., Manufacturers, 157 Franklin St., New York City

Dower The Bride With Wiss Silverware.

Of all gifts destined to delight the bride, none quite compare with Silverware, and none receive more joyous welcome.

Reliable Silverware will give many years of service. Its artistic beauty will always be appreciated, and as an article of utility it is without a peer.

The Wiss Lines in Sterling and Best Plate have attained pre-eminence because of their superior excellence of design, quality and finish. Only the best products of the foremost makers are here. Variety of choice the greatest.

Wiss Prices are not extravagant. In fact, they are the lowest in the city, not alone in Silverware, but also for

Jewelery Cut Glass Cutlery

Wiss Optical Work Is Remarkably Accurate.

Our eye tests are made so carefully, so thoroughly, so minutely, so scientifically, that absolutely nothing can escape the searching eyes of the examiner.

The result of such preciseness and care is afterwards found in the superior satisfaction that Wiss glasses give. People who have almost despaired of their sight have had it restored to its former clearness by the use of Wiss Glasses—and all that is asked for such reliable work is a reasonable price. Investigate!

J. WISS & SONS,

683 Broad Street, Newark, N. J.

CHARGE ACCOUNTS OPENED

Fine Turkish Rocker, Genuine Leather $29

DON'T THINK because the price is low that this is not a high-grade piece. It is covered with the very best leather, finely upholstered and has the popular Harrington Springs. Our guarantee assures you of the quality.

GREENE'S

31-33-35 Market St.

OPPOSITE COURT HOUSE.

Cash or Credit. Cash or Credit

PUTNAM & DeGRAW.

Men's Negligee Shirts with cuffs, at	50c and 1.00
Hosiery for Ladies', Gents and Children	10c up
Boys' Shirt and Blouse Waists, at	25c and 45c
Outing Flannels and Flannelettes, at	8c and 10c yd

EDUCATIONAL.

THE :-Hartridge School-:

Kindergarten and Elementary Department
(for girls and boys.)
900 East Seventh Street.

Academic Department
(for girls only.)
107 and 109 West Seventh Street.
Gymnasium Classes at The Casino.
Pupils in each grade limited.
Application may be made to the Principal,
Miss Emelyn B. Hartridge,
10 10 1 mo 107 West Seventh Street.

ALBERT NAYLOR
TEACHER OF VIOLIN
436 East Fifth Street, Plainfield
BAND AND ORCHESTRA MUSIC FURNISHED.
"Telephone Connection."

The Plainfield Seminary re-opened Sept. 21
THIRTY-EIGHTH YEAR.
Principals { MISS KENYON. MISS ARNOLD.
8 14 2 mo

Plainfield Business College and Technical Institute
CITY BANK BUILDING Phone 471-W
Book-keeping, Shorthand and Typewriting, Mechanical Drawing, Telegraphy, Commercial Law Lectures, Elementary English. Seven instructors. Open day and evening. Come now.

TENTH SEASON.
Mr. Frederick F. Dawes,
Assistant Teacher with Mr. T. George Dodworth, 12 East Forty-ninth St., New York.
Classes in Dancing and Polite Training
AT SEMINARY HALL, PLAINFIELD,
commencing
TUESDAY, OCTOBER 10, 1905.
921 2mos

PIANO INSTRUCTION
Miss Anna O. Marsh and Miss Minnie S. Marsh.
Virgil Clavier Method a specialty.
915 Madison Ave.

Drake Business College.
22 Years' Experience
in Bookkeeping, Shorthand and Typewriting. Quick methods. Best instruction.
Positions Secured.
'Phone 6 R. 112-114 East Front Street.

Mrs. H. S. Altai,
TEACHER OF THE PIANO,
Visits Plainfield on Fridays.
For particulars and reference, address 317 Jefferson Avenue, Elizabeth, N. J.

Instruction in Oil, Water Colors, China, Tapestry, etc.
MISS A. C. PHELPS,
Studio—Babcock Building.
Visitors welcome afternoons. 10 15 1m

LEAVE YOUR
BLANKETS AND CURTAINS
to be cleaned with
KELLER,
125 Park Avenue,
over summer. Will be better attended to than in the rush season.

NOTICE!

"In behalf of your proprietary article called AZIENZA CREAM, as a remedy for diseases of the skin, I desire to add my appreciation of its wonderful properties as a cure in a case of Bone Tumor or Abscess of five years growth on my husband's back, which I have cured in less than five weeks time by constant application, and now it is as well as any part of his body. It was cut out once by a specialist and had again grown to a large size, was as hard as a bone and of a very dark purple color. The AZIENZA at once allayed the pain and began to soften it, and in less than eight days, by my pressure upon it, suddenly to my surprise it discharged a quantity of pus, impregnated with a hard, cheesy substance. I kept it open and cleansed it as it discharged and every day would dress it with a plaster of AZIENZA CREAM, until it was entirely healed up. I cannot speak too highly of AZIENZA CREAM and its merits. For inquiry regarding this case you may apply Mr. and Mrs. James, Embury Ave., care Hiller, Ocean Grove, N. J. Signed, July 12, 1905: Mrs. C. W. James, Mr. C. W. James."
Leading Druggists, 25c-50c

HENRY MEHRTENS,
The Manufacturing Confectioner.
Pure Home-made Candies, Chocolates and Bon Bons fresh daily. Cold drinks of all kinds. Crushed Fruits. Ice Cream and Water Ices. Orders delivered promptly.
Telephone. 131 East Front St.

Seaman Williams,
Mason—Contractor—Builder
32 Sandford Ave. 'Phone 343-J

House and Two Lots For Sale
97 Grandview Ave.
REASONABLE.
FRED J. HUFF, ATTORNEY
204 WEST FRONT ST.

PLUMBERS—TINNERS.
Sewer and Water Connections a Specialty. Tin Leader Work and Roofs Receive Prompt Attention.
MOTTLEY & SPRAGUE,
Drop us postal if you need us.
111 Madison Ave.

Private Growth Coffee
Special at 25c. per lb.
Extra Quality Guaranteed.
Grocer—W. W. WILSON—Butcher
816-820 W. Third St., and Clinton Ave., Plainfield, N. J.

HENRY A. VOEHL,
dealer in
Bread, Pies and Cakes.
Goods delivered to all parts of the city Free of Charge.
84 SOMERSET STREET.

For Baby's Bath.

To beautify the skin, cleanse the scalp, save the hair, stop chafing, itching and irritations, to keep the delicate skin pure and sweet, especially little babies, there's nothing like

HARFINA SOAP

"A Breath of Pine Balsam in Every Cake."
Medicated, deodorizing, fragrant. Multitudes of women say Harfina has no equal for every purpose of toilet, bath and nursery. Aided by Skin-health Treatment, it destroys all humor germs, makes healthy scalp, rosy skin and beautiful hair. Large 25c. cakes, druggists'. Ask for Harfina Soap and Skinhealth Treatment, 75c., druggists'. A single trial will convince you of the unequaled merits of these marvelous preparations. Refuse substitutes. No soap is medicated like Harfina. Manufactured by Philo Hay Specialties Co., Newark, N. J. Take nothing without the signature on outside dark blue wrapper: F. Hucar & Co

Randolph, 143 West Front street.
Powers, Somerset and Craig Place.
Nagle, West Front and Grove streets.

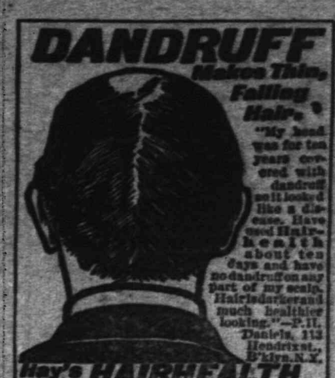

DANDRUFF Makes Thin, Falling Hair.

"My head was for ten years covered with dandruff until it looked like a disease. Have used Hair-Health about ten days and have no dandruff on any part of my scalp. Hair is darker and much healthier looking."—P. H. Daniels, 113 Hendrixst., Brklyn, N. Y.

Hay's HAIRHEALTH

Positively removes dandruff, stops hair falling, brings back youthful color to gray hair. Aided by HARFINA SOAP, heals, stops itching, promotes fine hair growth. Large 75c. bottles, druggists'. Take nothing without Philo Hay Co. signatures. Cut out and sign this.

Free Soap Offer Good for 25c. Cake Harfina Soap

Take to any of following druggists and get 50c. bottle Hairhealth and 25c. cake Harfina Soap, both for 50c.; or sent by Philo Hay Co., Newark, N. J., prepaid, for 60c., and this adv. Free soap not given by druggists without this entire adv. and 50c. for Hairhealth.
Name.....
Address.....

Schreiner, Park Ave. and Second St.
Miller, Park avenue and Fourth street.
Hodge's Pharmacy, Y. M. C. A. Building.

TELEPHONE 467 A

Schreiner's
PARK AVE. AND SECOND ST.
PHARMACY

To break up a cold and build up your system and appetite, take Schriener's Tasteless Cod Liver Oil. 75c pint bottle.
Lowney's Candies.

MILLER OIL HEATERS

3.25, 4.00, 4.40

Jos. W. Gavett.

WEST FRONT STREET.

BUY YOUR FURNITURE AT

Powlison & Jones.

149 & 151 East Front St.

CLYDE LINE TO FLORIDA

ONLY DIRECT ALL WATER ROUTE BETWEEN
NEW YORK, BOSTON and CHARLESTON, S. C. JACKSONVILLE, FLORIDA.

St Johns River Service between Jacksonville and Sanford, Fla., and Intermediate Landings

The "Clyde Line" is the favorite route between NEW YORK, BOSTON, PHILADELPHIA and EASTERN POINTS, and CHARLESTON, S. C., and JACKSONVILLE, FLA., making direct connection for all points South and Southwest

Fastest Modern Steamships and Finest Service

THEO. G. EGER, G. M.
WM. P. CLYDE & CO., General Agents
19 State Street, NEW YORK

Yours for Purity and Nutrition.

From farm to you, Lindsay's Milk and Cream are pure, fresh, and delivered right on time. Pleased to take your order.

LINDSAY'S DAIRY Farm—Mountain Ave Telephone 273-L

JOURNALISTIC OPINIONS

Playing a Political Tune.

With a multi-millionaire running for State Senator in Warren county on a Colby platform, Johnston Cornish will hardly be able to devote much attention to the organ business this fall if he expects to go to Trenton as a representative of the people.—Mount Holly Herald.

Newspapers Backing Colby.

The Republican press of Essex county is, without an exception, in favor of the election of Everett Colby, candidate for State Senator; Frank Sommer, candidate for sheriff; Edward S. Perry, candidate for register, and every candidate on the ticket with them. So also is every independent paper. The Democratic press would make trouble for those candidates and create a real breach in the party if it could. But it cannot. Neither can it prevent thousands of Democrats from voting for Mr. Colby.—Orange Journal.

Can "Tap" Jim Smith.

The county Republican committee of Hudson is said to have decided to give no part of the funds of that organization to Mr. Fagan for campaign purposes. If this is true, Mr. Fagan cannot reasonably find fault with the committee because he has informed it that he is able to get along without it; and if James Smith, Jr., is as good to him as he was when he ran for Mayor of Jersey City the first time, he will probably be able to do so.—Trenton State Gazette.

A Political Coward.

For a man who is too cowardly to trust his popularity and his public esteem to the test of a primary to afterward strive to force himself on the ticket regardless of the expressed wishes of the people, is, as we have said before, nothing less than the act of a political coward.—Paterson Call.

Mitigating Circumstances.

A Camden jury aequitted of the charge of highway robbery a defendant who testified that he had only taken his own money from a man who had won it from him at crap shooting and afterward taunted him because of his loss. Judge Joline charged that it was unlawful for one to recover possession of money lost in gambling, except by due process of law, but the jurors found that the prisoner had no intention of committing a crime, possibly regarding the taunt as a mitigating circumstance.—Trenton Times.

Black a Humorist.

Want-to-be-Governor Black is a humorist. The funniest thing the political paragraphers have written this fall is not half so funny as that one sentence in Black's opening speech: "It is the mission of the Democratic party to elevate the standards of public life."—Elizabeth Journal.

Prosperity of the Lehigh Valley Railroad.

The fifty-first annual report of the Lehigh Valley Railroad Company, the details of which have already been made known through the public press, shows a state of prosperity, which should be gratifying to any one interested in the welfare of the company.

The property was fully maintained during the year, and in addition, many substantial improvements were made in the matter of equipment, stone ballast, constructing and extending yards and side tracks, rebuilding bridges, etc., in line with the policy of the present management to keep the property up to the highest standard of efficiency in operation and earning power.

Among the important items of construction are the new shops at Sayre, now practically completed, and placed in partial operation. The operation of these shops will aid very largely in minimizing the expense of repairs to equipment, and thus result in a saving to the company.

The policy of the company to enter new fields for traffic and thus enlarge its scope of operation, is shown in the movement of building branch lines to manufacturing and shipping points not heretofore reached conveniently, where this construction can be done at reasonable expense. A branch line was constructed during the year from Elizabeth, N. J., to Irvington, a distance of about three miles, and a large freight house and coal pockets built at Irvington. This line will be a source of a large traffic increase from the growing district which it serves.

Work has also been done to improve terminal conditions at Tifft Farm, in Buffalo, which gives increased and improved facilities under the control of the Lehigh Valley Railroad Company, for the expeditious and more economical handling of its increasing tonnage.

Work of a similar nature has also been done at other points, with a view to increasing traffic. During the year fifty-two new industries were located along the line, and track connection made with forty-two of them.

The commercial growth of the country and the opportunities for industrial development of the territory served by the Lehigh Valley Railroad, the progressive methods of the management of the company, its increasing business and net earnings, make it a line of importance in eastern railway affairs.

—For best results try The Daily Press.

Richard Carle, the Playwright, Starring in His Farcical Opera Success, "The Mayor of Tokio," at the New Plainfield Theatre Tonight.

AMUSEMENTS.

Caecilia Rhode, leading comedienne in support of Richard Carle with "The Mayor of Tokio," which is at the New Plainfield theatre tonight, is the young woman who was recently sued $1,000 by Dr. Wm. Pratt, of Chicago. The physisian alleged that he had changed the color of Miss Rhoda's eyes from a greenish gray to a soft dark brown by the employment of a composition of radium. Miss Rhoda admitted the hue of her eyes was changed by Dr. Pratt, but not to the color agreed upon which was black. She, therefore, refused to settle his bill. The physician filed suit last week in the superior court in Chicago. Physicians, particularly oculists, are awaiting with great interest the trial of the case, as it involves a new scientific discovery if Dr. Pratt really employed a radium compound in changing the color of Miss Rhoda's eyes.

It takes an exceptionally strong dramatic attraction to survive the seasons, with the discriminating press and public of today, but when a play can look back over three seasons of phenomenal business and still not show the slightest indication of waning popularity, it shows that same discriminating press and public "to sit up and take notice." That it the record of "Oue Night in June," which comes to the New Plainfield theatre tomorrow afternoon and night. It is without doubt the strongest attraction which will visit our city this season. The play is pastoral in style, but contains many striking situations and startling climaxes. Its theme is an old one, the innocent girl and unscrupulous man, but is deftly handled by its author, who keeps the heart interest constantly in prominence. The lovers of comedy are not forgotten either for a rich vein of mirth permeates the play. The characters are faithfully drawn from life, and show many interesting types. Magnificent scenic and electrical effects and beautiful gowns add to the ensemble. Miss Susette Willey, widely known as one of the cleverest emotional actresses heads the cast of metropolitan artists. Miss Willey and the number one company will positively appear at the New Plainfield theatre tomorrow afternoon and night.

For genuine novelties in stage mechanics and in the business of the play it is doubtful if in recent years there has been presented a melodrama which contains more than Hal Reid's latest effort "A Runaway Boy," in which America's greatest boy actor, Joseph Santley, is being starred this season by Manager Max H. Meyers. The production itself is a most elaborate one built by Bernard MacDonald and painted by Otto Amsbruster, of the Broadway theatre, New York city. There are four acts in the play and each is replete with novelties. The third act shows a big circus in full operation, the performance going on. The stellar role, Harry Reynolds, is said to fit the star exceedingly well, and to offer him an exceptional opportunity to display his talents. "A Runaway Boy" is to come to the New Plainfield theatre Monday night.

Scene in "A Runaway Boy" at the New Plainfield Theatre Monday Night.

White Squaws Close Pow-wow.

Long Branch, Oct. 27—The eighth annual convention of the Degree of Pocahontas, the woman's branch of the Red Men of New Jersey, closed a two days' session here late yesterday afternoon The Great Chiefs were raised to their respective stumps by Great Junior Sagamore Joseph aFrrier, acting as Great Incohonee, who also conferred the honors of Past Great Pocahontas on Mrs. Harriet S. Whitmore, of Red Bank, the present Great Keeper of Wampum. A new constitution was adopted and Trenton was fixed as the permanent meeting place.

—Daily Press want ads. pay.

(R)

Amos H. Van Horn, Ltd.

This Removal Sale Is A Mighty Event!

Over $15,000 Worth of the Latest and the Best Furniture and Carpets

To Go AT 1/3 OFF Usual Price Marks!

There's NO place anywhere that'll do more for you and your money than THIS place! When A House that's been before the people for nearly half a century as WE have, starts clearing away the bulk of its stock, there's something going on! See to it YOU'RE profiting by it!!

5.50 for Enameled Bed with Brass Trimming —was 8.25

35.00 Parlor Suits, now **23.34** One out of 80

25.00 Bedroom Suits, now **16.66** One out of 60

Buy Carpets Now!

Tapestry, Body Brussels, Axminsters, Velvets Savonneries—the cream of Fall weaves! Come in and meet the greatest surprise you ever met in Carpet prices. We're having a "Removal Sale," giving you the benefits of cut prices instead of spending big money moving the goods later on. You'll find

Prices Cut to Cost

8.00 Solid Oak Extension Table, was 12.00

12.00 Dressers, now **8.00** One out of 50

9.00 Couches, now **6.00** One out of 60

PORTLAND RANGES ARE BEST! America's never had a range that equaled the Portland! No other range that's "just as good." Full line of other warranted ranges—all sizes and prices. Also Cylinder, Oak, Laundry and Pot Stoves.

STOVE REPAIRS—LOW PRICES.

AMOS H. VAN HORN, Ltd.

Be sure you see "No. 73" and first name "AMOS" before entering our store.

ACCOUNTS OPENED— EASY PAYMENTS

73 MARKET ST., NEWARK, N. J.

Near Plane St., West of Broad St.

All trolleys transfer to our door.

Telephone, 580.

J. C. POPE & CO., INSURANCE AGENTS,

110 E. Front St., Plainfield, N. J.

JOHN J. LEAHY

Plumbing Heating Tinning

All work guaranteed. Estimates furnished Telephone connections

136 PARK AVENUE

T. H. LAURY. E. S. DAUDT.

Laury & Daudt, MASON AND BUILDER.

Office, 323 East Front Street.

Tile Setting, Mantel & Front Work.

McCULLOUGH'S STEAM MILL,

21 Steiner Place, North Plainfield, N. J.

R. H. McCULLOUGH, Prop.

Sash, Blinds, Doors, Mouldings, Scroll Sawing, Turning, etc. Estimates cheerfully furnished.

A. H. ENANDER,

Sanitary Plumbing, Gas Fitting, Steam and Hot Water Heating.

Contractor for Sewer Connections.

125 Watchung Av. Rear.

LOUIS BECK

Carpenter and Builder.

719 South Ave. 'Phone 480-W

EDWIN A. CRAIG, Electrician,

202 E. Front St. Tel. 293-J.

Repairing in all its branches.

'Phone 573-W

WHY

take your Watches, Clocks and Jewelry to the city? You can have first-class city work done

AT BROWN'S.

202 Watchung Ave. Trolley Station. 30 years experience in Glasgow Scotland, and New York.

Southern Restaurant.

25c—A SPECIAL DINNER Very Popular.—25c

Home-made Pies, Cakes, etc., Fresh Daily. Family Trade Solicited.

115 Madison Ave., Plainfield, N. J.

LADIES DESIRING KNIFE-PLEATING OR PINKING done, will please leave their orders at No. 22 Duer St., and it will receive prompt attention. MRS. FORCE.

Moving Vans and Storage Warehouse for Furniture, Pianos, etc.

Truckmen and Riggers.

136 E. Second St., Plainfield.

Telephone 1722.

All work will receive prompt attention.

WILLIAM H. KIRCH, CARPENTER AND BUILDER

66 DUER STREET N. PLAINFIELD

Estimates cheerfully given.

Jobbing promptly attended to. Tel. 402-J.

BUILDING MATERIAL.

Flint Rock Manufacturing Co. of Plainfield, N. J.

Flint Rock Building Blocks for building purposes in all designs and colors.

BUTCHER

Grandview Meat Market,

GEO. EGEL, Prop.

198 Somerset St. Tel. 321-J.

Choice Meats, Poultry, Game and Provisions.

Orders called for and delivered.

ALEX. LUSARDI,

Foreign and Domestic Fruits, Choice Confectionery, Nuts, Cigars, etc.

211 W. Front St. Tel. 507-W.

E. B. MAYNARD.

New Shop, New Furniture, Best Service.

TONSORIAL ARTIST.

Also Choice Cigars.

141 North Ave., Plainfield N. J.

HENRY J. WIERENGA,

EXPRESSMAN AND TRUCKMAN.

All kinds of Express and Trucking business promptly attended to. Leave your orders at store of Joseph Sattels, Pianos and Organs, No. 108 North Avenue, and the same will receive immediate attention.

TRY

DOBBINS' NICKEL YARA CIGARS

208 Park Ave., Plainfield, N. J.

WM. H. BROKAW, Carpenter and Builder.

I estimate on shmall as well as large contracts. Will call and submit figures.

661 West Front St. Tel. 301-L

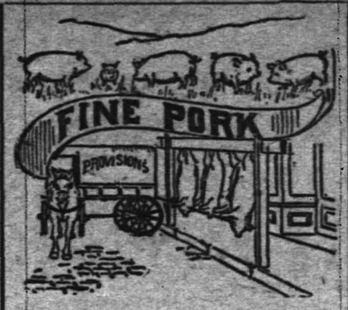

FRESH PORK.

The freshest, juicest and sweetest corn-fed Pork on the market, made into sausage, and the greatest care is taken in the making. Remember, we have achoice supply always on hand of

Beef, Veal, Mutton, Lamb

and Poultry, such as fine Long Island Ducks, Fowls, Roasting Chickens and Squabs. The source of supply is carefully considered and we buy only the choicest. Our prices will be found low enough to please.

FRED. ENDRESS,

Tel. 155. 131-35 W. Front St.

IVAMY'S SEAFOOD MARKET.

(Successor to Rogers & Co.)

223 West 2nd St. Tel. 140 and 506.

The Oyster season is here once more, and as usual you will find the best at our market

Fish—The freshest to be had. Every Fish in season can always be gotten here.

Let us serve you and we will guarantee satisfaction

Arrival and Departure of Mails.

PLAINFIELD POSTOFFICE.
Office opens 7 a. m., closes 7 p. m.
On Saturdays close half hour later.
Arrive—7.30, 8.40, 11.30 a. m.; 2.30, 5.00, 5.30 p. m.
Close—7.20, 9.30 a. m.; 1.00, 2.30, 6.00, 7.45 p. m.

SOMERVILLE AND EASTON.
Arrive—8.40 a. m.; 1.30, 3.15 and 7.00 p.m.
Close—7.30 a. m.; 1.45 and 4.30 p. m.

ELIZABETH—Direct.
Arrive—8.40 a. m.; 2.30 and 5.30 p. m.
Close—7.30 a. m.; 1.00, 2.30, 6.00 p. m.

PENNSYLVANIA—West of Easton.
Close 12.35 p. m.

NEWARK—Direct
Arrive—8.40 a. m.; 2.30, 5.30 p. m.
Close—7.30, 9.30 a. m.; 1.00, 2.30 and 6.00 p. m.

PHILADELPHIA—Direct.
Arrive—7.30, 8.40, 11.30 a. m.; 2.30 and 7.00 p. m.
Close—7.15, 7.30, 9.30 a. m.; 12.35, 4.30, 7.45 p. m.
Through fast mail for West and South close 4.30 and 7.15 p. m.
Through fast mail for East, close 1.00 and 7.15 p. m.

WATCHUNG, WARRENVILLE AND GALLIA (Mt. Bethel.)
Arrive—1.30 p. m. Close—9.00 a. m.
Watchung—Arrive 6.45 p. m. Close 5.30 p. m.

SUNDAY MAILS.
Office open from 9.30 to 10.30 a. m.
Mail closes at 6.15 p. m.

E. H. BIRD, P. M

SPECIAL SALE

Stern Bicycles, $18.50.

Other good makes $5 up. Tires 98c. up. Repairing a Specialty.

S. W. FRUCHT.

224 West Front St.

GOLD MEDAL FLOUR

6.50 per barrel, 85c per bag.

Cheapest and best Flour on the market.

Thomas Callahan & Son.

300-304 Richmond Street.

FRANK MIKA. FELIX PAWLIK.

Gentlemen's Tailors

Cleaning, Pressing, Dying and Repairing. Charges reasonable.

180 EAST FRONT ST.

Accident and Sickness Insurance

policies issued while you wait. The most complete protection against all accidents and all sickness to all men. Special policies for all women, equaled by none. Call or address

E. F. DORMAN, Specialist,

Room 4, 221 Park Avenue.

I. SHRAGER, PRACTICAL TAILOR.

Suits to order $14.00 up. Top Pants from $3.00 up. Cleaning, Pressing, etc.

113 Madison Ave., near W. Front St.

DEMONSTRATION

every afternoon from 5 to 6 o'clock of the IVES MECHANICAL TRAIN, at

HARPER'S,

411 Park Avenue.

SCRIBNER & TAYLOR, Stationers & Newsdealers

331 Watchung Ave.

Prompt Delivery Morning, Evening and Sunday Papers to all parts of the city.

Magazine Subscriptions Solicited.

PAINTERS AND DECORATORS.

We call your attention to our fine display of

New Wall Papers.

We can't describe the patterns, but they are new, striking and effective, and with our large assortment we are sure to please.

Paints, Oils and Varnishes.

Woolston & Buckle,

145 North Avenue.

DECORATING!

The selection of a skillful decorator is as important as the quality of material used. You can always rely upon us for competent, artistic decorating, papering and painting and the high-class materials used.

Ask us for estimate.

JAMES C. HANSEN,

141 EAST FRONT ST.

1905 Wall Papers.

IMPORTED & AMERICAN GOODS.

C. CONOVER & CO.

Decorators, Painters and Paperhangers. Window and Plate Glass.

115 Elmwood Pl. Tel. 226-J

I. N. WYCKOFF,

PAINTER AND DECORATOR,

556 West Front Street.

Papering a specialty. First-class work my motto. Glass furnished and Glazing done.

Telephone 292-L.

Vail

JEWELER AND OPTICIAN

103 Park Ave.,

calls your attention to his

Rimless Glasses.

They Look Good and You See Good.

YOU WILL NEVER BUY A HOME WITH MONEY PAID FOR RENT IN THE PAST.

START NOW TO

OWN A HOME

of your home by taking out shares in

THE CENTRAL BUILDING AND LOAN ASSOCIATION,

OF PLAINFIELD.

J. F. MacDonald, Sec'y.

Smalley Building, No. 149 North Ave.

STONE

AT

Bartle's Stone Yard

Corner Church and Second Streets.

All kinds of

Cut Stone, Building Stone,

Flagging and Curb Stone.

Have some 18-inch and 2 and 2-feet walk very cheap. Leave orders for your foundation and cesspool stone with us.

L. Moraller & Son,

Watchmakers and Jewelers.

Watches, Clocks and Jewelry. Fine Watch and Clock Repairing a Specialty.

219 Park Ave. Plainfield, N. J.

J. W. VAN SICKLE,

122 North Ave., Plainfield, N. J.

Fresh and Salted Meats.

Game in Season. Philadelphia Scrapple.

Orders called for and delivered promptly. Telephone No. 463-J.

Ralph Bullman,

CARPENTER and BUILDER

Estimates. Jobbing. Special Repairs.

93 Grandview Ave. 'Phone 562-J.

Baggage Express.

HOAGLAND,

230 Park Ave. Tel. 524-W

The kind that mother used to make.

PIES, CRULLERS, CAKE and ICE CREAM. All Home-made

W. W. WARNOCK,

'Phone 312-W. 144 West Front St.

WORTH & MARSH

(Successors to J. J. Heidelof.)

31 Somerset St., Plainfield, N. J.

The New Air Light with 150 candle power mantle.... Complete **69c**

WOULD MARRY HIS 70-YEAR-OLD AUNT

NEPHEW, AT FORTY, APPLIES FOR DISPENSATION TO WED RELATIVE.

Stamford, Conn., Oct. 27.—William Stokes, of Sprice street, has asked the Rev. James C. O'Brien, pastor of St. John's Catholic church, for a dispensation to permit him to marry his aunt, Mrs. Margaret Malloy, of 26 Spruce street. Stokes is forty years old and twice a widower. Mrs. Malloy is more than seventy.

The announcement that a dispensation had been asked for followed a report that the couple were married Sunday.

Mrs. Malloy, at her home, blushed when asked if she were a bride. She would not say yes or no.

"Come around in about two weeks and I will be better able to answer the question," she said. "Or maybe you had better see Mr. Stokes."

Mr. Stokes could not be found.

Mrs. Malloy is the mother of Mr. Stokes' daughter-in-law, who is the mother of several children.

At the Catholic rectory tonight it was admitted that a request had been made for a dispensation, but further information was refused. Town Clerk Waterbury said the aunt and nephew had not applied for a marriage license. They cannot be married in this State without one.

POISON FOR FOUR IN BUTTERMILK

CARBOLIC ACID PLACED IN PAIL OF FLUID USED BY FAMILY.

Middletown, N. Y., Oct. 27.—What is believed to have been an attempt to kill an entire family was discovered here yesterday afternoon. At the residence of Fred Snyder, 122 Prespect avenue, a pail of buttermilk from which the family had been in the habit of drinking, was found to contain carbolic acid.

Mr. and Mrs. Snyder have an infant son, and an uncle, Willis Bradner, lives with them. They occupy the upper floor. Mrs. Snyder took her baby downtown yesterday afternoon, and when she returned she went to take a drink of the buttermilk from the pail, which had been left standing in the hall at the head of the stairs to keep cool. She had no sooner taken the buttermilk in her mouth than she became conscious of a burning sensation and immediately spat it out.

Although the analysis of the buttermilk has not yet been made there is every reason to believe that a large quantity of carbolic acid was placed in the pail. The odor is strong.

Mr. and Mrs. Snyder have been married two years. Mr. Snyder says he received a somewhat threatening letter on Monday from a man with whom he has had business relations. The men of the family, who are employed in the Ontario and Western shops, had been absent from the house all day.

DID HE KILL THE OLNEYS?

Mrs. Ingerick Now Recalls a Tall Man Calling.

Middletown, N. Y., Oct. 27.—Memory of the events connected with the Olney murder has so far returned to Mrs. Ingerick that she has told her daughter, Mrs. Aiken, that she remembers cutting up potatoes on the fatal day, and recalls that on Thursday or Friday, the day of the murders, a tall man called at the farm, inquired for the Olney brothers, and went to the barn.

She says the stranger had black, curly hair and a dark mustache, wore a Fedora hat and drove a dark horse attached to a light wagon.

War Romance Ends in Divorce.

Vice Chancellor Garrison at Jersey City yesterday advised a decree of divorce in favor of Alfred F. Sorenson, captain of Company G, 4th Regiment, National Guard of New Jersey. He was married in 1898 on the eve of the departure of the 4th Regiment for the war with Spain, as he had volunteered his services. Mr. and Mrs. Sorenson separated last December after a thrilling scene, in which Sorenson, his wife, a boarder and a pistol took part. The divorce proceedings were immediately entered. They were not contested.

Burglars Left Bloody Trail.

Paterson, Oct. 27.—Blood spattered about the floor and the showcases of the Mills hardware store, in North Main street, yesterday morning, showed that burglars had met with a mishap. The burglars carried off fifty-four penknives, as many razors and other cutlery to the value of $200. It was their second visit to the store. The police believe the injuries received by the burglars are serious enough to lead to their arrest.

New Candidate for Assembly.

Arthur N. Smithurst, a well known coal merchant of Paterson, was nominated yesterday for Assembly on the Republican ticket in the Second ward, to fill the vacancy caused by the death Tuesday of Jacob Greene

—For best results advertise in The Daily Press.

ROADSTERS' CALENDAR.
Sun Rises 6:24 a. m.
Sun Sets 5:04 p. m.
Lanterns must be lighted 6:04 p. m.

THE DAILY PRESS.

THE WEATHER
Fair; colder tonight and Sunday.
Maximum, 54; minimum, 36; 48 hours ending at noon today. Ther. at noon, 54.

Established May 10, 1887. PLAINFIELD, NEW JERSEY, SATURDAY, OCTOBER 28, 1905. Two Cents a Copy—$5 a Year.

MAYOR BUCKLE'S ACT STAMPED AS AN OUTRAGE

Bolton Hall, Sociologist and Lawyer, Severe in His Criticism of the Nugent Incident.

HE MAKES AN OFFER

Tenders the Free Use of Any of His Vacant Property in This City to Political Parties.

Among the communications received by this paper concerning the action of Mayor Buckle in refusing to issue a permit to Edward Nugent, the Democratic State Senatorial candidate, to hold a street meeting near the Pond Tool Works Wednesday noon, is one from Bolton Hall, of New York. He has a national reputation as a student of sociological problems, and by profession is a lawyer.

BOLTON HALL.
Well Known Sociologist and Lawyer, Who, Denouncing Mayor Buckle's Action, Offers Free Use of His Property Here for Political Meetings.

Mr. Hall stamps the Mayor's action as "an outrage on free institutions" and offers any vacant property owned by him in this city for the use of political meetings. He makes no distinctions as to party, saying that "free speech cannot be exercised if it be limited to those who can afford to pay rent for meeting places."

Here is his letter:

Editor The Daily Press:

I see in your columns that the Mayor of Plainfield has refused to grant the Democratic candidate for State Senator a permit to hold street meetings; that he has also refused to allow Socialist meetings, and says that candidates should hire halls or vacant lots.

Of course streets are primarily used as highways. But from time immemorial they have also been places for assembly and discussion. The right of free speech cannot be fully exercised if it be limited to those who can afford to pay rent for meeting places. And the necessity created by such interference makes essential the collection of campaign contributions that are often raised by intimidation or the promise of future inequitable legislative favors.

It is doubtful whether the Mayor can legally prevent all street meetings; it is certain that to do so is an outrage on free institutions. While this matter is one to be settled by the residents of Plainfield, I meanwhile offer to any candidate and any party the free use of any vacant property I own in Plainfield for the purpose of holding meetings.

Yours truly,
BOLTON HALL.
Oct. 27, 1905.

STATE WOMENS CLUB IN SESSION AT ELIZABETH

ANNUAL CONVENTION WILL BE CONCLUDED THIS AFTERNOON.

Four hundred delegates, representing every women's club in the State, including the Monday Afternoon Club, of this city, were in attendance when the annual convention of the New Jersey State Federation of Women's Clubs was called to order at Elizabeth, yesterday. Mrs. Andrew J. Newbury, of Jersey City, president of the federation, presided and will continue to do so until the end of the convention this afternoon.

The address of welcome was delivered by Mrs. David M. Miller, of Elizabeth, and after the minutes had been read by Mrs. William E. Taylor, of Newark, the reports of the various officers were received. Among them were those of Mrs. Peter Stryker, of Bound Brook, on behalf of the Town Improvement department, and Mrs. S. Elizabeth Demarest, of Passaic, on forestry and the condition of the Palisades. An interesting exhibit of adulterated foods was presented by Miss Alice Lakey, of Cranford.

At the afternoon session, Mrs. Emily E. Williamson, county probation officer, made a report on her study of prisons and probationery systems in other countries. Mrs. Williamson was appointed by President Roosevelt the representative of the United States at the International Prison Conference at Budapest.

This morning's session began at 10:30 and was devoted to the hearing of further reports and an address by Dr. James M. Green, president of the State Board of Education. This afternoon's programme is practically the same, with musical features by the Battin High School orchestra and Elizabeth vocalists.

The guest of honor at the convention is Miss Clara Barton, of Boston, president of the Red Cross Association.

Will Join Stock Company.

Mr. and Mrs. Harry Roberts, of Prospect place, leave this afternoon for Richmond, Va., where they will join the John Osmun Stock Company for a tour of the Southern States. Mr. and Mrs. Roberts will be featured in vaudeville specialties in which they have been successful during the past two seasons.

Did Not Live at Homestead.

Miss Carrie Runyon, who was recently taken to the State Hospital at Trenton, did not live at the Runyon homestead on Watchung avenue, as reported. At the time she was taken to Trenton she was boarding with Mrs. J. H. Krymer, of 219 East Fifth street.

Mrs. William H. Sebring, of Fairview avenue, is spending sometime with relatives in Dover Plains, N. Y.

TYLER AND KIELY MET BUT NO CASUALTIES REPORTED

Councilman Tyler stood on the station platform yesterday morning, waiting for his train. A bulky man, wearing thick-soled shoes, was walking in his direction. Mr. Tyler's gaze rested calmly on the approaching figure.

"Good morning, Chief," he said.

The heavens didn't fall, the station didn't blow up, neither did Mr. Tyler shrivel. Chief Kiely turned a quiet and unconvulsed face to the councilman.

"Good morning, Mr. Tyler," he said. And so they parted.

It was the first time the chairman of the ex-police board and the chief had met since the presentation of the charges against Kiely.

"That was a fine exhibition of self-control by the Chief this morning," said one of the head cop's friends admiringly after the incident.

Mr. Tyler's friends were also stirred to admiration.

"Wasn't that a great example of magnanimity?" asked one of them.

NEW 'PHONE BUILDING

N. Y. & N. J. Company Decides to Erect Structure on East Fourth Street.

SWEEPING CHANGES

Common Battery System of Operating Instruments to be Installed — Local Exchange's Rapid Growth.

The New York & New Jersey Telephone Company has decided definitely to erect a new building in this city to meet the growing needs of the company for the present and years to come. It will be located on East Fourth street, near Park avenue, and will be one of the most modern structures and in equipment one of the most complete yet planned by the big concern.

Recently the company purchased from C. Frank French and L. E. Hart their property on East Fourth street, and it will be better adapted in many ways for the new building to be placed there than the Park avenue site. The present building owned by the company will be given up for its present purposes, although it may be decided to use it for storage.

The new building will probably consist of two stories, the first to be used for various offices, the second for the operating department. It has been the desire of Manager C. W. Runyon to place his operating department on a second floor, thereby allowing the entire first floor for the offices.

With the erection of the new building will come many changes in the telephone system here. What is known as the common battery will be installed, the same as is used in all large offices. This will necessitate the removal of the batteries from individual telephones, as well as the present style of bell. The common battery will be located in the new building and the power for operating the 'phones will be at that place. There will also be a new style of lamp used on the switchboard, instead of the "drop" now employed to indicate when a party is calling.

When completed the building will be the finest equipped in the State, with all the latest appliances to handle the large business of the company in this city. At present Plainfield has 1,550 subscribers, about 200 less than Montclair, which leads the State in number of subscribers for towns of that class. An idea of the business done here can be gained from the fact that over 8,000 calls are handled eer day at the local exchange.

The operating force comprises twenty-four people, men and women, and the day operators work on various shifts, from 7 o'clock in the morning until 10 o'clock at night. After that three operators work all night. The present equipment is considered the equal of most offices, but the increase in business has been so rapid that changes are necessitated.

The company has been extending its lines throughout the country districts and it is predicted that within a year or two every farmer in Union, Somerset and Middlesex counties will be provided with one. The low party line rate of $30 makes it possible for almost any person having need of a 'phone to get one.

Too much credit cannot be given Manager Charles W. Runyon for the rapid strides of the company in this district. He has personally devoted his time and attention to giving the patrons the best service possible. Not a single detail about the business escapes his watchful eye and anything wrong is quickly remedied by him. Mr. Runyon has one of the best records of any manager in the service and he is very proud of the showing made in this part of the State by the company. He feels sure that within a few months he will be able to equal Montclair's record for number of subscribers, and is trying hard to attain that result.

Visiting Her Native City.

Mrs. S. E. Walling and daughter Echo, of Bellingham, Washington State, are visiting the Misses Searing, of Watchung avenue, North Plainfield. This is the first visit Mrs. Walling has visited her birthplace in over twelve years. She will spend about six weeks among relatives and friends in this city and vicinity.

Hospital's Harvest Home.

The members of the Woman's Auxiliary to the Board of Governors of Muhlenberg Hospital have decided to hold the annual harvest home at the Nurses' Home. There will be the usual features and all friends of the hospital are asked to donate something for the use of the institution.

Flomerfelt's Trial Postponed.

The trial of Jacob Flomerfelt on a charge of manslaughter, has been postponed until the December term because of the illness of Miss Bessie Cramer, one of the chief witnesses for the defense.

REMEDY FOR CORRUPTION

Godliness Needed in Business and Politics, Says Dr. Lewis.

A LOCAL REFERENCE

Revelations Apparently Being Made Here Are Not Surprising to Observers of Events—Politics a Sacred Realm.

Political and life insurance corruption and the remedy for wrongdoing by public officials and captains of industry was the subject of a sermon preached by Rev. Dr. Lewis, editor of the Sabbath Recorder, at the Seventh-day Baptist church this morning. Dr. Lewis made a passing reference to the charges of bossism and malfeasance in office that are part of the campaign on both sides of the brook, and said there was nothing surprising in the apparent revelations to those who had studied events for the past three years in Plainfield.

Dr. Lewis did not touch the political and insurance scandals specifically. Treating the presence of great corruption in both fields as an accepted and notorious fact, he pointed out the great essential of reform.

Godliness was the one thing to keep politics and business clean, said Dr. Lewis. Honesty, purity and sobriety were the three correlated essentials of Godliness, and business men and officeholders must possess them if commerce and politics were to be cleaned of corruption. Honesty was the basis of all business success; business demanded more faith in man, if possible, than did Christianity. Sobriety had a great commercial value, and business men were beginning to realize it; the unsober man was not to be trusted with any important matter. By purity, the third essential of the trinity of Godliness, was meant more than simple virtue. Purity meant character; it meant the difference between the man who did his duty all the time for conscience's sake, and the man who could be trusted only to do it when watched and in the limelight.

"So much for business," said Dr. Lewis. "And now, politics: a sacred realm. Lawmaking is divine because it connects man with God, the Great Lawmaker; enforcement of the law is divine because it allies man with God, the Great Eternal Executor of Justice. All courts should be regarded as sacred ground; from the highest to the lowest. If this table at which I speak is sacred, the poor pine table before which the miserable drunkards come in front of Judge Runyon is sacred. Do you not see, then, the demand for Godliness in lawmaking and the enforcement of laws?

"I make these points in general. You are familiar with the revelations in insurance managements and politics. Make your own applications to the conditions. But this I wish to impress upon you: There is very great iniquity in making laws and robbing the people, and if two wrongs could ever make one right, the insurance companies might be justified in their robbery of the people, because it is a fact that in every State capital there are lawmakers who put legislation on the books that directly or indirectly is designed to compel the insurance companies to pay blackmail.

"These questions of public and political morality are general, but they have come to have a local application. On both sides of the brook charges of malfeasance in office have been brought forward. I counsel you to withhold your judgment on the men accused until they have had their chance to disprove the charges, but this much I may say, that no man who has watched things in Plainfield for the past three years is hardly surprised at the revelations that seem to have come out."

Dr. Lewis emphasized the need for Godliness. The churches, he said, were commercial assets. They did more for business than any other institution. Their training of the young people had a commercial value that could not be estimated.

All great evil was self-destructive. No great reform had come excepting through a great revelation of corruption, and the most hopeful sign of the present state of public affairs was the widespread uncovering of evil.

Entertained Card Club.

Mrs. Theodore Mantz, of Richmond street, entertained a card club at her home yesterday afternoon, it being the first gathering of the members for the fall and winter. The club plays euchre and whist at alternate meetings, and yesterday euchre was chosen. The first prize was won by Mrs. Gesswein, wife of Dr. C. A. Gesswein, who substituted for an absent member. After the play refreshments were served. The club will meet every two weeks.

—For best results try The Daily Press.

FOUND IN GREENBROOK

Death Ended Wandering of Seventy-Year-Old Hiram Mears.

ACCIDENT PROBABLY

Disappeared from Home Thursday Night, Discovered, Dead, by Small Boy at Play, Yesterday Afternoon.

The search for seventy-year-old Hiram Mears, of 200 West Second street, who was reported missing to the police on Thursday night, ended yesterday in Greenbrook. His body was found there by a small boy at play in the yard of his home, which overlooks the brook. The drowning is believed to have been accidental.

Mears was one of the oldest employes at the Scott Press Works. He joined the Scott force when the shops first opened here, and had been with them steadily from then until his death. He worked without a break in his time until very recently, when ill-health weakened him.

Some time in the neighborhood of 10 o'clock Thursday night he put on his street clothes and slipped from the house. This was contrary to his habit, and Mrs. Mears became alarmed when he failed to return after a few minutes. The police were notified and a general alarm for the old man was sent out at midnight. One of the officers saw him on East Front street at 11 o'clock, but no trace of him after that could be discovered.

At 3 o'clock yesterday afternoon Franklin Dorthy, twelve years old, playing ball in his yard, at 78 Sandford avenue, saw the missing man's body lying face downward in the brook. He notified the police, and the body was taken to headquarters. It was recognized at once and sent to the house.

Both of the old man's hands were in his coat pocket. This is indicative of accidental death, because it explains how Mears could have drowned in the shallow brook without electing to die. It is presumed that he started to wade across, stumbled and fell, and with his hands held by his pockets, found it impossible to rise. Woolen mittens were on the hands, making it hard for them to slip out.

Mears came to this city fifteen years ago from Cincinnati. He is survived by a widow and a grown daughter, Miss Clara Mears.

The funeral will take place tomorrow morning. No services will be held at the house, but there will be a short service at the grave at Evergreen cemetery at 11:30 o'clock.

CONGREGATIONALISTS HAVE A HALLOWE'EN PARTY

SPOOKS AND JACK-O'LANTERNS GIVE PROPER TONE TO THE AFFAIR.

A Hallowe'en party with a specially constructed name was held at the Congregational church last night under the joint auspices of the Christian Endeavorers and the women of the church. The name was "The Fall Festival and Husking Bee," and the affair lived up to it.

The parlors were decorated with Hallowe'en lanterns and autumn foliage. During the programme of entertainment the only light was that shed by jack-o'-lanterns and candles.

The programme included cornet solos by Percy Mygrant; recitations by Miss Elsie Case; piano solos by Miss Louise Mygrant; recitation by Rev. C. L. Goodrich; a spook parade by four children; and a husking bee. A score of young people had a great time in the bee. A big pile of real corn was turned over to them in the center of the floor and they made the husks fly.

Refreshments were served. The committee in charge comprised Mrs. Philip Suffern, Mrs. G. T. Rhoads, Mrs. C. A. Rice, Miss Ethel Millar, Miss Barlow, and R. P. Rice.

A Quiet Wedding.

Miss Lillian Rathbone Hayward, of New York, and Eugene Leroy Lockwood, a New York lawyer, were quietly married Tuesday afternoon at the home of the bride's sister, Mrs. Julius E. Erickson, on Hillside avenue. The ceremony was performed by Rev. C. F. Hull, of Newark. Miss Carolyne Hayward, a niece of the bride, was flower girl, and Rev. Mr. Bennett, of Morristown, was best man. Mr. and Mrs. Lockwood will reside in New York upon their return from Washington. Mr. Lockwood is the son of the late Rev. V. Leroy Lockwood, formerly pastor of the Second Presbyterian church, of Rahway.

—L. B. Woolston's condition is reported to be somewhat improved today.

NEGRO SLASHED TO DEATH IN A BLOODY AFFRAY

REPLY TO CHIEF KIELY

Bullock and Tyler Tell Him Object of Their Report Was to Hasten Investigation.

COMMISSION IN WAY

Councilman Police Committee Says Its Efforts Have Been Obstructed by Appointment of Mayor's McAdoos.

Councilmen Bullock and Tyler, who presented the Councilmanic police committee's report Tuesday night, have applied to Chief Kiely's communication asking for an investigation of the charges against him. They say that he has evidently missed the main point of the report, which is that the appointment of the police commission obstructed their work in that direction.

Their letter follows:

"Plainfield, N. J., Oct. 27, 1905.

"Mr. Patrick S. Kiely,
"Chief of Police,
"Plainfield, N. J.

"Dear Sir:

"We have each received a copy of your letter of the 26th inst., addressed to us jointly, which seems to forget the very purpose of the report of the police committee to the Common Council, a more careful reading of which will furnish the best possible answer to your letter. The very object of the report and of the special Council meeting was to facilitate the earliest possible removal of the obstacle created by the Mayor's appointment of a police commission, under a doubtful act of the Legislature, thereby making it impossible for us to do what you now say you are eager to have done. The report has been referred to the corporation counsel, who will, of course, do what he can to facilitate an early determination of the matter.

"Very truly yours,
"WILLIAM S. TYLER,
"WILLIAM STARR BULLOCK."

"THE BEST EVER."

That's Verdict of the Audience that Saw "The Mayor of Tokio."

To the local theatregoer who has been accustomed to running into New York to see the best that there is in the line of musical comedy, it seemed as if Broadway had been suddenly moved to Plainfield last night, when Richard Carle and his company presented "The Mayor of Tokio" at the New Plainfield theatre. The verdict of the capacity audience was that it is "the best ever," and that Mr. Carle has a show that will create more of a success than "The Tenderfoot" when it reaches the metropolis.

The supporting company was splendid, with Miss Hortense Mazurette as "Oloto San" easily winning the highest favor. She is a handsome young woman, but aside from this she knows how to sing, and her hearers were so enthused they refused to let her go without three or four encores. Carle is just as funny as ever and kept the audience laughing whenever he was on the stage.

Death of Henry Hand.

Henry Hand, a brother of Captain William Hand, Justice Hezekiah Hand and David and Thomas Hand, died on Tuesday at his home in Sanford, Florida, following an illness of one week. He was born in this city sixty-four years ago and spent his early life here. He was a veteran of the Civil War, being a member of the 11th N. J. Vols. For several years he lived in retirement at Sanford. His son conducts a sale and exchange stables there. Mr. Hand is survived by a wife, three sons and four daughters. The funeral and interment will be at Sanford.

Robbed Grocery.

Petty thieves broke into Mrs. Ida Rosenson's little grocery at 205 Spooner avenue last night, and stole some boxes of cigars and cigarettes. The theft was reported to the police.

Newarker to Preach.

J. B. Gotshall, of Newark, will preach in the Gospel Mission, corner Front street and Bank place, tomorrow evening.

J. E. Christopher Dies in Muhlenberg Hospital From Injuries Inflicted by Itinerant Preacher.

ASSAILANT JAILED.

Wife of Dead Man Started the Quarrel in House on Short Warren Street—Police Stop Fight.

J. E. Christopher, colored, was cut to death by a razor in the hands of James Allen Watson, forty-four years old, another colored man, in a three-cornered fight in a house on Short Warren street, North Plainfield, a few minutes after 12 o'clock today. Christopher died in Muhlenberg Hospital from loss of blood.

Watson rents the house where the fight took place, and sublet apartments to Christopher and his wife. According to the story told by Watson, Mrs. Christopher came down into his apartments at noon and asked permission to cook some fish on his stove. Permission was refused and a dispute followed. Christopher came downstairs and joined his wife in an attack on Watson. There were two razors on a side table, and Mrs. Christopher, Watson alleges, snatched one and started to slash him. He opened the other one and turned it on Christopher.

Neighbors heard the noise of the fight and summoned the police. Marshals Flack and Emmons ran to the house and pulled the combatants apart. They placed Watson and Mrs. Christopher under arrest and hurried Christopher to the hospital.

He died five minutes after he arrived there, under the doctors' hands. His arms were cut to ribbons. Watson declares that he sought only to cut Christopher's arms to disable him.

Watson and the woman are held at the borough jail. Watson is cut about the hands. The woman was not injured.

The assailant is an itinerant preacher. He came to the borough from Richmond, Va., two years ago, and has supported himself since by occasional services in churches about this section. The dead man had lived in the borough only two months. He came from New York. Little is known about him here.

REHEARSED COURT SCENE.

Will be One of the Best in the Production of "Oliver Cromwell."

The first rehearsal of those who are to take part in the court scene of "Oliver Cromwell" at Hope chapel, November 6, 7 and 8, was held last night. It passed off satisfactorily and promises to be one of the best of the many in the production.

Well known Plainfield people will be seen in the cast. Miss Mary Hubbell, of Central avenue, will be the contralto soloist and there is also to be a quartette consisting of Mr. and Mrs. William J. Tallamy, Miss Hubbell and Charles L. Lewis. Mrs. G. Stuart Simons will be "Lady Cromwell" and others who will have important parts are Mrs. Duncan Taylor and Mrs. Everitt Kimball. In the background are to be three companies of soldiers.

Hearts Party for Miss Serrell.

Invitations have been sent out by Miss Marguerite Serrell, daughter of Mr. and Mrs. Harold Serrell, of Myrtle avenue, for a hearts party to be given Thursday afternoon, November 2, in honor of her sister, Miss Florence Serrell, who will be married to John Peake Reynolds, Jr., on Thursday evening, November 9.

Appointed Administrators.

In the Somerset County Orphans' Court at Somerville yesterday, August Voorhees and A. G. Anderson, the deputy surrogate, were appointed administrators pendente lite in the estate of William Lanehart, of North Plainfield township.

—Advertise in The Daily Press.

UNION COUNTY POLITICIAN IS SHORT IN HIS ACCOUNTS

Expert accountants filed a report with the Rahway Common Council last night showing that Charles E. Reed, secretary of the Union County Republican Committee and a member of the present Grand Jury, is short in his accounts as tax collector and treasurer of that city.

Secretary Reed resigned as tax collector and treasurer January 1 and since April 1 the American Auditing Company has been doing over his books.

The accounts report that for 1903 and 1904 there is a shortage in his books amounting to $5,115.40. They add that receipts were found for the tax bills, but the corresponding amounts were never credited. The city attorney was directed to recover the shortage. Reed was about Rahway this morning. He had not been arrested.

THE DAILY PRESS may be obtained from the following Newsdealers and Agents. 10c. a week.

CITY.

Union News Co. .....R. R. Station
J. M. Harper .....411 Park Ave.
E. A. Laing .....149 W. Front St.
A. D. Mallinson .Fourth and Liberty Sts.
Trolley Waiting Room ...Watchung Ave.
M. Estil .....111 Park Ave.
W. E. Mattison .....55 Somerset St.
Tebele & Stahl .....113 Somerset St.
Geo. Scribner .....331 Watchung Ave.
T. A. Garthwaite ....212 Watchung Ave.
A. Anderson .West Third St. and Lee Pl.

SUBURBAN.

Dunellen .....Vail & Alberts
New Market .....Herbert Dunham
Bound Brook .....Union News Co.
Somerville .....Jacob Gernert
Westfield ....C. F. Wittke, A. E. Snyder
Scotch Plains .....Chas. Elliott
South Plainfield .....Herber Cubberley
Clinton Avenue .Mrs. Meader, John Ryan
Fanwood .....Chas. Elliott
Netherwood .....J. Kiley
Rahway Junction .....J. Hatfield

NEWS IN THE SUBURBS.

DUNELLEN AND VICINITY.

New houses on the Dunellen Heights Land Company are possibilities in the near future. A representative of the company said last week that the corporation was considering the erection of several houses, and was prepared to put them up as soon as it was convinced there was a demand for them.

Alpheus Mundy and some of his fellow Republican workers came to the borough from New Brunswick Thursday afternoon to look over the party fences. They called on Dr. Brakeley and H. S. Garretson, and heard encouraging news. They drove from here to Lawrence Kerwin's place.

Complaints are being made by citizens that the Washington avenue and Prospect avenue crossings are blocked too long during the day by passing strings of freight cars. The blockades last for ten or fifteen minutes, and demands for sunken tracks and bridges are being heard.

The big old-time pot stove around which the patrons of Taylor's Hotel gather in winter weather, has been put up in the tap room. It has a fine new high fender all about it, with a big box of fresh earth beneath, and gives the room a most inviting and comfortable appearance.

A Hallowe'en masquerade and ghost party has been arranged for Monday night by a committee of village young women. The affair will be held in Friendship Hall. There will be a ghost parade at midnight by the light of the pumpkin lanterns.

A full measure of success attended the Hallowe'en dime sociable of the Methodist Episcopal church Aid Society last night. The affair was well attended and passed off delightfully.

Merwin Fagley's eleven has arranged to meet a Somerville team this afternoon. The juniors have a full schedule, Saturdays and Sundays both, for a month.

John Simmons, colored, one of the brickyard employes, was operated on Thursday by Dr. Brakeley for a gathering on his leg. The operation was successful.

The union evangelistic campaign will open tomorrow night in the Methodist church. Rev. Frank Fletcher will be the preacher.

A number of St. John's church parishioners attended the bazaar held by St. Joseph's church, Bound Brook, last night.

George Kuldoshes' horse slipped on Grant avenue Wednesday night and broke its leg. The horse was shot.

Rev. Frank Fletcher attended the State Baptist Association convention in Elizabeth this week.

Rev. Frank Fletcher and Rev. W. W. Casselberry will exchange pulpits tomorrow morning.

Willard Apgar has moved from Front street to his new house on Lincoln avenue.

Mrs. William Rinker is spending the week end with friends in Newark.

Fred Vail's house looks attractive with a new coat of paint.

John Kinney has repainted Fowler Vail's house.

PLAINS AND FANWOOD.

The Township Committee met last night in the town rooms. Considerable business of a routine character was transacted besides the usual monthly batch of bills paid.

Services tomorrow at the Baptist church will be: Sunday-school, 9:30; morning preaching, 10:45; B. Y. P. U. meeting, 7:15; evening preaching, 7:45.

The members of the Suburban Club are arranging to hold the second of the club's series of winter dances during the second week in November.

The Brookside Gun Club has not resumed the club's weekly shoots yet this fall. Seems to be a falling off in interest in trap shooting.

Politics are very quiet in town. Considering election day is near at hand, but little is being done by either party as yet.

Mr. and Mrs. A. D. Shepard and family, of The Gables, will close up their home and reside in New York this winter.

Rev. Mr. Hoffman will lead the prayer and praise service at the Methodist church tonight.

Miss Sadie Reger is spending Saturday and Sunday with relatives in Morristown.

Mrs. George L. Dunn and daughter, Miss Ruth, are visiting friends in Newark.

Miss Josephine Ingram is visiting her parents in Trenton over Sunday.

PERSONAL.

Mr. and Mrs. Albert Honeyman, of West Second street, were recent visitors at Frankfort, Somerset county.

Mr. and Mrs. Groendyke, of West Front street, have been visiting Mr. and Mrs. S. J. Hegeman, of New Germantown.

Mrs. Mary Dunham and Mrs. Elizabeth Kenney, of this city, have returned from a visit with Mrs. A. W. Suydam, of Somerville.

Miss Ella Conover, of Elmwood place, who has been visiting her parents at High Bridge during the past two weeks, has returned home.

TIME IS THE TEST.

The Testimony of Plainfield People Stands the Test.

The test of time is what tells the tale. The public soon find out when misrepresentations are made, and merit alone will stand the test of time.

Plainfield people appreciate merit, and many months ago local citizens publicly endorsed Doan's Kidney Pills; they do so still. Would a citizen make the statement which follows unless convinced that the article was just as represented? A cure that lasts is the kind that every sufferer from kidney ills is looking for.

Mrs. John Driscoll, of 217 Grant avenue, Plainfield, N. J., says: "Several years ago I made a statement for publication regarding the merits of Doan's Kidney Pills, and said statement still holds good in every particular. If I were to make a single change in it, it would only be to make it stronger, for during the past few years I have known many people to use Doan's Kidney Pills, and have yet to hear of a case in which the remedy failed to do the work it is claimed to do. My own case was a dull aching pain in the small of the back and in the sides. It clung to me incessantly and hard work seemed to increase it. I was subject also to hard backaches, and spells of dizziness when stooping. I was generally weak and depressed. I tried plasters and used many different remedies without finding relief, and being finally led to get a box of Doan's Kidney Pills at Randolph's pharmacy, began using the remedy, finding, at length, the relief I have described in the testimonial I gave for publication in 1898."

For sale by all dealers. Price 50 cents. Foster-Milburn Co., Buffalo, New York, sole agents for the United States.

Remember the name—Doan's—and take no other.

Notice to Taxpayers

Notice is hereby given to all persons and corporations taxable in the City of Plainfield, in the County of Union and State of New Jersey, that the taxes assessed in said city for the year nineteen hundred and five, are now due and payable; that the time and place of the meeting of the Commissioners of Appeal in cases of taxation, are the fourth Tuesday of November next, viz:

November 28, 1905,

at the Council chamber, 149 North avenue, Plainfield, N. J., for the purpose of hearing appeals presented to them in writing by taxpayers; that I, the undersigned, the Collector of Taxes of said City of Plainfield, will receive payment of taxes on all week days, except Saturdays, from date hereof to the twentieth day of December next, both inclusive, except legal holidays, between the hours of nine a. m. and five p. m., and on Saturdays between the hours of nine a. m. and 12 o'clock noon, at my office, No. 151 North avenue, Plainfield, N. J.; and that taxpayers who do not pay their taxes on or before the twentieth day of December next, will be proceeded against as delinquents.

ROBERT L. LEE,
Collector of Taxes.

Dated, September 30, 1905.
9 30 4 oaw

DONTS!

Don't wear a suit to death. Have it cleaned occasionally—it will give you twice the service.

Don't unpack your overcoat and put in right on; 'twill look musty. Let the Cleaner make it up-to-date.

Don't make the mistake of thinking that anybody can clean clothing. Take yours to a real cleaner.

Don't forget this name!

LE VINE,

121 Watchung Avenue.

Plainfield's foremost cleansing shop. Don't overlook our Tel. number 506-J. We're at your service every day between 7 a. m. and 10 p. m.

KLEINMAN & ONCHANS,
The New York
LADIES' TAILORS and DRESSMAKERS.
All work satisfactory guaranteed.
231 West Front Street.

DRUGGISTS.

FREE PACKAGE
WEEKS' BREAK-UP-A-COLD TABLETS.
Guaranteed cure for
Coughs and Colds.

J. B. Powers'
PHARMACY

Hot Water Bags
"Goodyear's Make"
Guaranteed with every one. Sold as cheap as inferior goods at
Miller's Pharmacy.
PARK AVENUE and FOURTH ST.

Hodge's Pharmacy.
Reliable goods in all Departments.
Agency for Belle Mead Sweets.
Tel. 210-J. Y. M. C. A. Building.

HOTELS.

HOTEL WALDORF
EAST FRONT STREET.
HENRY WINDHAM, Prop.
Gottfried Kruger's Extra Beer on draught. Imported Wines, Liquors and Cigars. Hotel accommodations and private Dining-Room.

HOTEL KENSINGTON
(Licensed.)
J. H. STAATS, Prop
107-109-111 North Avenue.
Everything New and Up-to-date.
An inspection solicited.

HOTEL IROQUOIS
Commercial Headquarters. J. W. LEARY, Proprietor Plainfield, N. J.
Pabst Milwaukee Beer on draft.
SUNDAY DINNERS SPECIAL FEATURE

CESSPOOLS AND GARBAGE.

Mrs. John Brown,
Successor to
John Burke and Jones & Co.
Cesspools and Vaults Cleaned
from $3.00 upwards
Satisfaction Guaranteed.
Don't give your order until you consult me.
Estimates Cheerfully Given.
Leave orders at
J. T. Vail's, North avenue, Plainfield, N. J.
Postoffice Box 718.
FRANK BURKE, Manager.

PLAINFIELD WINDOW CLEANING CO.
GENERAL HOUSECLEANING.
WM. A. KLINE, 611 W. 3d St

JOHN WINZENREID,
Furniture and Freight Express.
Moving Vans and Storage.
312 Lee Place. 'Phone 640-R.

H. SOLOMON.
MERCHANT TAILOR.
Suits to order from $14.00 up.
Trousers to order from $4.00 up.
REPAIRING and PRESSING.
Work called for and delivered.
19-21 Somerset St. Telephone 643-J.

GREAT BARGAIN SALE
of Nursery stock. We are not going out of business, but have some bargains left over from last fall's sale. Don't wait until you need your stock; order now and get your choice of Evergreens, Roses, Shade Trees, Hedge Plants, Flowering Shrubs and Vines.
BELLEVIEW AVENUE NURSERY CO.,
Off Park Ave., near Hillside Ave.

Washington Rock.
Picnic parties can be served with Hot Tea and Coffee at 10 cents quart. Other parties will be provided with anything ordered. Soft Drinks, Sandwiches, etc., always on hand. Shelter at Nittinger & Perrine's, near by.
V. SWOODY, Dunellen, N. J.

Lovers of Oysters
will find just what they want at
F. NEIDIG'S
94 Somerset St. Telephone 42-L.
Also choice Meats, Poultry, Game and Seafood

Expert Watch Repairing at
DOANE'S
115 PARK AVENUE

GEORGE E. STEENGRAFE.
Dealer in miscellaneous merchandise, plain and beveled mirrors. Beveling and Silvering a specialty.
DROP ME A POSTAL.
SOUTH PLAINFIELD, N. J.

Kindling and Grate Wood.
Cedar Posts and Bean Poles. Prompt deliveries. Orders received at 69 Somerset St.
JOHN MOBUS,
P. O. Box 320.

W. B. RANDOLPH'S
206 WATCHUNG AVE.
When you want your Hair Cut, Singe Shampoo, Shave and your Face Massage in first class style, call and see him.
Also Telepho e Pay Station 234 R.

IN THE PURCHASE OF A SEWING-MACHINE

Why Not Get the Best

At Lower Prices and Better Terms? Buy at First Hands of the Maker

We maintain a store for your convenience in this town. We have been here for many years and shall be for years to come

Singer machines are sold only by us, dealing directly from maker to user

The Singer Company is permanent and its representatives are always at hand to care for Singer Machines

This is an important consideration to the purchaser of a sewing-machine

Many a woman has experienced the annoying loss of a small part of the sewing-machine obtained through some dealer selling "cheap" machines, but who is totally unable to furnish duplicate parts therefor and is likely to be gone in a short time.

The sure means of avoiding trouble and loss is to GET A SINGER, thus you deal with the leading sewing-machine manufacturers of the world, having an unequaled experience and an unrivaled reputation—the strongest guarantee of excellence of product and fair dealing directly in its sale.

WE WILL DISCOUNT ANY PRICE QUOTED FOR A SEWING MACHINE OF EQUAL REPUTATION

GET OUR PRICES AND TERMS OF PAYMENT

SINGER SEWING MACHINE CO.
329 West Front Street, Plainfield, N. J. Tel. 574-J

Do You Know Where to Buy

Trustworthy Jewelery?

For quality, quantity, beauty and variety of designs and styles in solid gold brooches, festoon necklaces, bracelets, stick pins, cuff buttons, lockets, watches and chains and good jewelery in general, there isn't a collection in this city that will compare at all favorable with ours, especially when price for quality is considered.

We favor comparison—come—look.

FRANK HOLT & CO.,
TRUSTWORTHY JEWELERS.
6 ACADEMY ST., OPP. POSTOFFICE.
NEWARK, N. J.

MATTINGS. CARPETS. RUGS.

Special Sale of Portieres.
50 Sample Curtains, fine silk finished, goods all colors. Value 3.00 pair to 8.00 pair, yours to select at
75c to 2.98 each.
Our line of Lace Curtains, Swiss and Net goods is very interesting and prices right.
SHIRLEY & JOHNSTON,
CORNER STORE, BABCOCK BUILDING.
BEDS AND BEDDING.

This is th man who caters to the 'inner man'

TIMBO'S DINING ROOMS
133-35 North Ave. Tel. 372-J.
Order what you will, you'll find it on our bill. Prices are low; Timbo makes them so.

H. EGGERDING,
121 Park Ave., Plainfield, N. J.
Manufacturer of the Celebrated
JOCKEY CLUB AND C. O. D. CIGARS
advices a trial of his new Clear Havanas —"La Union de Cuba" and "Excellencia."

FOR THE GENTLER SEX

OLD WOMEN'S BONNETS.

"Seems to me," observed the man, looking around him with a lively air of interest, "seemes to me old ladies are getting dreadfully frivolous nowadays. Please look at the bonnets most of these elderly persons have on."

The man's companion did as she was bid, and beheld numbers of sweet-faced, white-haired old ladies whose silvery locks were crowned by flirtatious little bits of white lace and silver, with pink and blue flowers and aigrettes—that stood up most audaciously.

"What do you think of them?" asked the man, helplessly.

"I think," said the woman promptly, "that they are mighty chic; that is, being interpreted, that they bear the haughty earmarks of swelldom; otherwise speaking, they're uncommonly smart, and they cost a pretty penny, I do assure you. I saw a dozen or so of those airy little nothings in a case the other day, straight from Paris; and the aggregated price thereof would have sent you and me to Europe for a year."

"Oh, I dare say, I wasn't thinking they were worn for reasons of economy. Only they don't seem to me—er— quite the proper thing for old ladies to wear. They're not the sort of bonnets my mother and grandmother wore."

"What kind of bonnets did they wear?" asked the woman, hiding a smile behind her hand. "Little black things?" she suggested, seeing that the man hesitated.

"Yes," he said, brightening. "That's just it. They wore little black bonnets, about so big—" making a space the size of his two hands —"very dignified-looking, you know, with long black strings and veils and things."

"Maybe your grandmother was in mourning," suggested the woman.

"I guess she was, most of the time I remember her," acknowledged the man, after some thought. "But my mother wasn't, and she always wore a neat, self-respecting black bonnet, from the time I first remember her, and that," finished the man triumphantly, "was from the time she was thirty-one years old until the day of her death. And look at all these old women, rigged up in giddy little white bonnets that would look suitable on a girl of sixteen. Why, I'll bet there isn't a one of them under fifty."

"My dear," said the woman, "there are no old women in these days. In your dear mother's time o woman was old as soon as she married and settled down with a houseful of children. She instantly put on the garb of a sober and discreet humility. But in these exuberant days, when other people attend to our households and families, in order that we may have time to attend to our clubs and lectures and more improving things, a grandmother is a blooming young woman at sixty, while at thirty-one a matron is just a gay young thing, entitled to wear baby hats and go about with her little boy friends."

And the woman tucked a gray hair up under her own youthful and festive chapeau and beamed upon the mystified man.—Philadelphia Bulletin.

DON'TS FOR BUSINESS WOMEN.

Don't bring your home troubles to the office and air them there.

Don't criticise those who work with you or those for whom you work.

Don't be late to your work and then expect consideration because you are a woman.

Don't sprinkle yourself with heavy perfume. Your particular kind of perfume may be exceedingly obnoxious to those about you.

Dont' try to be mannish either in dress or manner. The mannish business woman is out of fashion, fortunately.

Don't expect to be treated as if your were in society. You are probably doing the work that was done formerly by a man, and if in small ways you are not considered as much as you are at home, remember that you are in business.

Don't wear overtrimmed and fussy clothes. Wear plain clothes with appropriate blouses.

Don't forget that all of the evil passions are traceable to two roots—anger and worry. These are the thieves that steal precious time and energy from life.—St. Louis Post-Dispatch.

HIS REASON.

A young man from the South who had secured a place in a mercantile house in Philadelphia had, at the recommendation of a fellow employe, engaged board and lodging in a private family. The family were extremely devout. Before each meal a long grace was said. To their dismay and horror the new boarder sat bolt upright while the others at the table reverently bowed their heads. When the second day passed and the man from the South evinced no disposition to unbend, the good lady of the house could endure the situation no longer.

"Aheism?" asked she sharply.

"No, madam," humbly responded the new boarder, "boil."—Harper's Weekly.

Miss Margaret McWilliams, of Raritan, who has been visiting her sister, Mrs. Thomas Flynn, has returned home.

POINTS FOR THE BUYERS

Patronize Stafford, the Plainfield printer. He does excellent work.

John Winzenreid, of Lee place, is a reliable trucker, and his work gives entire satisfaction.

E. F. Dorman, of Park avenue, sells first-class insurance and he would like to consult with you about it.

Who buys meat of J. W. Van-Sickle, North avenue, buys the best meat obtainable at the lowest market rates.

The cuts sold by the Grandview Meat Market, Somerset street, are always just as you want them. Perfect service.

A. H. Enander, of Watchung avenue, is a first-class sanitary plumber and all work left in his charge will be attended to promptly.

Good barbering is rare. That is why Plainfielders appreciate the work of William B. Randolph, of Watchung avenue, so highly.

Patrons of Rugg & Cline, of West Third street, always get the best anthracite coal and hard wood, because the firm deals only in the best.

Persons who want to be sure of using pure cream, milk as well as fresh butter and eggs, should patronize Brokaw's creamery on East Front street.

The milk and cream of the Lindsay Dairy are pure and rich. There is no question of the healthfulness of the Lindsay Dairy products. You may trust them to the limit.

Boice, Runyon & Co., coal dealers, have a large supply of the best anthracite coal which they are selling at lowest market prices. Now is the time to have your bins filled.

For delicious Flemington sausage and home-made potato salad visit R. W. Barnes' grocery on Park avenue. Both are received fresh each day and are just the thing to add zest to a meal.

H. K. Lister, the North avenue dealer in phonographs, has received a barrel of new Edison records. Come in any time and hear them played. He has machines at all prices.

S. Hirsch, the Watchung avenue women's tailor, guarantees perfect satisfaction. He has had many years' experience in making women's garments and employs none but skilled help.

Scribner & Taylor, the Watchung avenue newsdealers and stationers, would be pleased to supply you with books, papers or magazines. They will be delivered at your home upon request.

A. M. Harper's store on Park avenue, just south of Fourth street, is the place to get really distinctive stationery. It is also the place to leave orders for all the leading periodicals and magazines.

When you get ready to place that fire insurance, drop a line to E. M. French & Co., of North avenue. They represent the best and most reliable companies. They also have a list of desirable Plainfield properties for sale or rent.

Don't lose the excellent opportunities offered by Hill & Shupp to secure bargains in dry goods, housefurnishings and white goods. The firm is making a big drive in fine carpets and rugs, best make, at very low prices. If you need anything in this line now is your chance to get it cheap. Watch the firm's advertisement, it will be to your advantage.

PERSONAL NOTES.

Dr. Emil G. Hirsch, the Chicago Jewish divine, on Sunday celebrated the twenty-fifth anniversary of his installation as rabbi of the Sinai Tabernacle.

Dr. William M. Zaring, an Indianapolis clergyman, has completed fifty-two years of active service, in which period he has been out of his pulpit on account of illness but six times.

Eben S. Draper, the Republican candidate for Lieutenant Governor of Massachusetts, is a member of the famous Draper Company firm, of Hopedale, Mass., a firm which has built a little manufacturing city which is a model town, and world-renowned as such.

Announcement is made that Henry W. Furniss, now consul at Bahia, Brazel, would be appointed Minister Plenipotentiary at Hayti, to succeed William F. Powell, of New Jersey, who will resign. Both men are colored and have excellent records in the Government service.

Rev. Harlan P. Beach, for ten years a missionary in China, and author of a standard work on missions, "The Geography and Atlas of Protestant Missions," has been appointed by the Yale corporation professor of the theory and practice of missions, his appointment to date from 1906.

Rev. Dr. F. H. Wright, pastor of the American Church in Rome, Italy, is in Syracuse for the purpose of placing his daughter in Syracuse University. He will spend several weeks traveling in the United States. He is a native of England, but studied for the ministry at the Drew Theological Seminary, and for a number of years preached in Wisconsin.

Miss Anna Bowlby, of this city, has been visiting her parents at Glen Gardner.

Joseph Loughead left yesterday for Asheville, S. C., where he will resume his former position with a big cotton company.

McMANUS BROS.

STOVES

Ranges, Oak and Cylinder Heaters, Oil Stoves and Gas Radiators. A grand assortment of the newest and most improved makes, guaranteed in every particular. Prices specially reduced for this sale.

RANGES

Full No. 7 Range, fine construction and finish, nickel trim, splendid baker, reducing covers. Formerly 16.00. For this sale 12.75. Same style in No. 8 size reduced from 18.50 to 15.00.

HEATERS

Oak Heaters—A most complete line of these stoves, attractive in appearance, with many special features to recommend them.

Large Oak Heaters for stores or very large rooms. Regularly 25.00, now 21.50
Cylinder Heaters at 2.95, 3.95 and upwards.

9.50 Oak Heaters at 7.75
Oil Stoves, good heaters, commencing at 2.95.
Gas Radiators, 1.89 and upwards.

McMANUS BROS.,

COMPLETE HOME OUTFITTERS.
105, 107, 109 First St., ELIZABETHPORT.
Pay-a-little-at-a-time if more convenient.
Accounts opened. Stores Open Evenings.

YOU will have everything as it should be if you have

DAY

of Newark

THE

Caterers

Up-to-date and in Metropolitan style.
Send for estimate.

899 Broad Street
NEWARK, N. J.
Tel. 229 Newark
912-mo

Smalley Bros.,

147 North Avenue.

BUTCHERS.

Everything usually found in a first-class market.
Roasting and Broiling Chickens a Specialty.
Orders called for and delivered.
Telephone 83-A.

I have some business sites and houses for sale. Also some furniture.

JOHN MANLEY,
Insurance Agt. 321 Park Avenue.

A CARD.

N. Fassetta, an expert barber from New York, has opened an up-to-date and sanitary barber shop at 422 Watchung avenue. One of the best in the State. Specialist for all styles of fashionable hair cutting and beard trimming. Vibratory electrical massage, and scalp treatment. 9 27 tf

670 W. Fourth St. 'Phone 508-t

M. D. O'KEEFFE,

Carpenter and Builder.
All work Promptly Attended to and Estimates Cheerfully Given.
Jobbing a Specialty.

90 Per Cent

Of Headaches

comes from eye strain. Avoid all headaches by wearing perfectly fitting glasses. Examination free.

STILES & CO.

Philadelphia EYE SPECIALISTS.
107 E. Front St

Every Thursday.
Hours: 11.15 a. m. to 1 p. m. and 1.45 p m. to 4.30 p. m.

"Hello, Central!
Give me 522-J."

We pay you the highest prices for doors, windows or old buildings. We always can find plenty—both old and new—

Lumber and Bricks.

A. KANE.

Advertisements

—FOR—

New York Herald,
World, Times, Sun, Journal,
Telegram, American,
Brooklyn Eagle
—and—
Newark Evening News
Received at

The Daily Press

AT REGULAR OFFICE RATES.

D. DEMOLLI & CO.,

French Baker, Caterer & Confectioner.
Wedding parties and receptions.
French Ice Cream and Water Ices.
Telephone Orders Delivered Promptly.
331 West Front St., Plainfield, N. J.

NEWBRO'S HERPICIDE.

The Original Remedy that "kills the Dandruff Germ."

THE HUNTERS CAME TO LATE!

Their Faithful Dog has pointed out the True Remedy to Prevent Baldness, but the Hunters came too late—Chronic Baldness is incurable.

HERPICIDE A "HAIR-SAVER."

Newbro's Herpicide saves the hair by destroying the germ or microbe that is now known to be the cause of dandruff, falling hair and baldness. In chronic baldness the hair follicles are completely atrophied, causing the scalp to shrink and shine; little can be done in such cases except to save the remaining "fringe," and this is well worth saving, for it offers some protection against the cold.

The "Hair Grower" is a fallacy. It requires but a slight knowledge of Anatomy to know that the hair gets its life and strength from the hair-papilla at the bottom of the hair follicle, and the papilla in turn gets its nourishment direct from the blood; therefore nature is the only true hair grower. There are enemies of hair growth that cause hair loss and baldness. Invisible microbic growths enter the sebaceous glands, situated at the top of the hair follicles (Dr. Sabouraud, of Paris, says the microbe usually enters the scalp in youth), where one colony after another is established, until finally, after months and sometimes years, there is dandruff, itching scalp and falling hair. The Sebum also solidifies, causing dry, lustreless and brittle hair. Destroy this microbic growth with Newbro's Herpicide and protect the hair against re-infection, and it will grow as nature intended.

A Healthy Hair.

Newbro's Herpicide is a Twentieth Century Remedy. Its mission is to teach new rules for scalp cleanliness, new rules for hair preservation and to supply a germ-destroying solution that will enable careful persons to have beautiful and luxuriant hair. Almost marvelous results follow the use of Herpicide, and if it does not do more than we claim for it, your dealer will refund your purchase price. As a hair dressing it is truly exquisite, on account of its dainty and refreshing odor, which is characteristic. It contains no oil, grease or sedimentary substance, neither does it stain nor dye the hair.

Stops itching of the scalp almost instantly.

SATISFACTORY IN EVERY WAY.

I take pleasure in writing you in regard to your Hair preparation—Newbro's Herpicide—as I find it satisfactory in every way.
Trenton, N. J. W. H. NEUBECK.

SURE CURE.

I am using Herpicide, and having been made acquainted with the formula, I am convinced that you have a preparation, if used as it should be, will undoubtedly prove a sure cure for nearly all the diseases of the scalp to which it may be applied.
DR. J. W. WADE.
Millville, N. J.

An Unhealthy Hair

SEE WINDOW DISPLAY AT

L. W. RANDOLPH'S.

Special Agent. 143 West Front St.

Send 10 cts. in stamps for sample to THE HERPICIDE CO., Dept. L., Detroit, Mich.

"DESTROY THE CAUSE—YOU REMOVE THE EFFECT."

Genuine Bargains in Pianos

AND ORGANS TAKEN IN EXCHANGE FOR

The Celebrated Mathushek & Son

PATENT PARLOR GEM (Small) GRAND PIANO, in unprecedented favor by connoisseurs.
PATENT DUPLEX SOUNDING BOARD (cannot crack) UPRIGHT PIANOS, in various natural woods, artistic case designs and sizes.
SMALL UPRIGHT PIANOS for limited space.

SQUARE PIANOS—Rosewood	OCTAVES	WAS	NOW
Hines	7	$300	$20
Stodart	6½	$250	$15
2 Nunns & Clark	6¾	$350	$25
Barmore	6½	$300	$20
Seaburg & Peiffer	6	$300	$20
Grovesten & Truslom	6¾	$350	$10
Marshall & Traver	6	$300	$10
Senior & Dwight	6½	$350	$15
Brown & Munroe	6	$300	$15
Doane, Wing & Cushing	6¾	$300	$20
Rudolph & Koelbie	6½	$350	$10
John Abbott	6	$300	$15
Chickering	7	$500	$50
ORGANS—Walnut.	**STOPS**		
Packard	8	$ 75	$15
Standard	8	$ 50	$10
Bridgeport	7	$ 50	$15
Smith American	11	$ 75	$25
Geo. Woods & Co	10	$100	$25
Mason & Hamlin	10	$100	$50
Fulper	10	$ 50	$15
Sterling	11	$ 75	$25
Kimball	10	$ 75	$25
Cornish	10	$ 50	$10
2 Prince Melodeons		$ 25	$ 5

Bargains—Desirable used Upright Pianos from $150 upward.

These instruments have been returned from rent, exchanged and properly repaired. We offer only serviceable instruments.

TERMS THE LOWEST.
LIBERAL DISCOUNT FOR CASH.

Mathushek & Son Piano Co.,

Manufacturers of Grand and Upright Pianos
FACTORY SALESROOMS:
310 WEST FRONT STREET,
TELEPHONE 448-J,
PLAINFIELD, N. J.

Fall Opening of Suits, Overcoats and Cravenettes

In all the new shades and cut to fit. Boys' Suits and Men's Furnishings and Hats.

Clothing to Order.

WERNER'S Clothing House

206 West Front Street, Plainfield, N. J.

PUTNAM & DeGRAW.

Men's Negligee Shirts with cuffs, at.....50c and 1.00
Hosiery for Ladies', Gents and Children.....10c up
Boys' Shirt and Blouse Waists, at.....25c and 45c
Outing Flannels and Flannelettes, at.....8c and 10c yd

TO MEN WHO KNOW

that J. R. BLAIR has the most complete line of Men's Walking Gloves, lined and unlined. Also Fine Buck Gauntlets for Men and Boys.

J. R. BLAIR 119 PARK AVE. "Town Toggery"

BLUE STONE

Flagging and Curbing.

ANDREW ROACH

Yard and Office—200 Richmond St. cor. Third St. Residence—408 Washington St. 8 28 1m

CHRYSANTHEMUMS

STANLEY,

144 North Ave. Phone 398-L

SPECIAL SALE OF HORSE BLANKETS.

Reduced prices on all Blankets for the next ten days. Buy now and save money. Wagons and Carriages of all kinds in stock or made to order.

N. P. Carriage Manufactory,
W. J. CONROY, Prop.
175-177 Somerset St. Tel. 360-L

LIFE INSURANCE.

It is an unpardonable crime, when a husband and father neglects the sacred obligation of Life Insurance, uses up each week his wages, is stricken by death, compels his friends to bury him and leaves his family destitute and objects of pity and charity.
Insure in the Penn Mutual Life.

HARRY G. ADAMS,
Dist. Manager. 207 E. Front St.

A. BOHREN.

11 Greenbrook Road. Tel. 49-L.

Wholesale dealer in
Whiskies, Wines, etc., Kruger's Export. Peter Breidt's Brown Stout
for medicinal purposes and flesh producer.

HARRIS SCHWARTZ!

Ladies' Tailor and Dressmaker.

Place your orders for Fall Alterations and Fitting now. Avoid delay later. New York Expert.

208 WEST FRONT ST.

Herman Hansen,

CARPENTER AND BUILDER.
ESTIMATES FURNISHED.
269 Watchung Ave., Plainfield, N. J.
Tel. 454-R.

JOHN A. KOCH

Dealer in
Meats, Poultry, Fish, Oysters, etc.
200 Watchung Ave.
Corner Second Street. Telephone 573-J.
Orders called for and delivered.

JOHN WIRTH

(Successor to Henry Lietke.)

Bakery and Confectionery.

201-203 West Front St. Tel. No. 723.
All orders delivered at short notice.

TURKISH BATHS!

TRY ONE.

Ladies, morning. Gentlemen, afternoons. Take trolley to Sanitarium.
Somerset Street.

SECOND-HAND MEN'S CLOTHING

bought. Good prices given. Postal or note receives prompt attention.
I. RICHARD, 7 Somerset St.

REMARK IN BARROOM STARTES BIG BANK RUN

INSTITUTION KEPT PAYING DEPOSITORS 2 HOURS AFTER CLOSING TIME.

An idle remark by a drunken man in a barroom yesterday at Trenton caused a run of $100,000 and more on the Trenton Trust and Safe Deposit Company, one of the strongest banks in that city.

The man who is thought to have caused the run stated that the bank was not in good condition. At the same time, the bank had closed business for the day with $25,000 more on deposit than at any time before.

This remark circulated through certain sections of the city where the bank had caused iron deposit banks to be circulated for savings. This class of small depositors, who put their small savings in these iron banks and then turned them in to the trust company, went down to the bank in large numbers.

They were mostly women, without hats or cloaks. They stood in line, and would not be persuaded that the concern was sound.

The bank kept its doors open two hours after the regular closing time, and, while it could under its contracts exact two weeks' notice of the withdrawal of these moneys, all who called at the paying teller's window received their money in full.

At 5 o'clock the bank closed for the night, but not until Colonel Washington A. Roebling, the multi-millionaire builder of the first Brooklyn bridge, had personally stated to the crowd of depositors that he would deposit $100,000 in the morning, and if this amount was not enough to meet all demands for cash withdrawals he would put in more money.

The bank has made arrangements for the receipt tomorrow morning of a large quantity of money, and will probably commence to keep open day and night from tomorrow morning until depositors are tired of the run.

The large business men of the city who have deposits in the institution have not withdrawn money today, nor will they tomorrow.

At the directors' meeting of the other banks in Trenton yesterday it was, in every instance, unanimously voted to afford the Trenton Trust Company every financial aid and to let the bank have all the cash needed to stop this run.

IN NEW YORK CITY—

Every forty seconds an immigrant arrives.

Every three minutes some one is arrested.

Every six minutes a child is born.

Every seven minutes there is a funeral.

Every thirteen minutes a couple get married.

Every forty-two minutes a new business firm starts up.

Every forty-eight minutes a building catches fire.

Every forty-eight minutes a ship leaves the harbor.

Every fifty-one minutes a new building is erected.

Every one and three-quarter hours some one is killed by accident.

Every seven hours some one fails in business.

Every eight hours an attempt to kill some one is made.

Every eight and a half hours some couple is divorced.

Every ten hours some one commits suicide.

Every two days some one is murdered.—New York Tribune.

VANITY MADE RIDICULOUS.

In the early days of Augusta, Me., when the people rode about the country on horseback, a certain aristocratic judge, riding into town one day on his smart horse, was overtaken by a neighbor, a poorly dressed Irishman, riding a rather rough looking animal.

In the outskirts of the city the two jogged along side by side, discussing the topics of the day; but as they neared the town the proud judge, thinking it beneath his dignity to be seen in company with Patrick, requested the Irishman to fall back a little.

The quick-witted son of Erin, grasping the situation, fell back a few paces and awaited his opportunity for revenge.

As they were entering the principal street the Irishman called out from behind: "Jedge——, am I far enough behind yer Honor?"

The discomfitted judge, sitting very erect, paid no heed to the Irishman.

A little further on Patrick again called out, to the intense amusement of the bystanders: "Jedge——, am I far enough behind yer Honor, now, sir?"

So, all along the way, Patrick punished the proud judge.—Boston Herald.

Mrs. George Koons, of this city, is spending a week with her daughters at High Bridge.

Edward Harding, Jr., of John street, returned yesterday from a Brooklyn hospital, where he has been undergoing treatment for an injured arm.

Mr. and Mrs. H. C. Vanderveer, Miss Elizabeth Swackhamer and J. S. TenEyck, of Whitehouse, have been visiting Mr. and Mrs. Winfield Schomp, of West Front street.

THE DAILY PRESS.

Home News. Independent in Politics.

A. L. FORCE, Editor and Proprietor.

Published Daily, except Sunday, at 3 p. m.

186 North Avenue. Telephone 61.

Two cents a copy. Ten cents a week. $5.00 a year in advance. Delivered by carrier or by mail. No extra charge for papers mailed to points in the U. S. and Canada.

The Daily Press has the most complete carrier and mail service of any paper in the metropolitan district.

Any subscriber failing to receive a single issue will confer a favor by notifying the business office.

Advertising rates mailed on application.

Copy for Change of Advertisements to ensure change the same day must be at the office by 9 a. m.

Plainfield, N. J., October 28, 1905.

Newark is aroused to a realization that municipal ownership of the electric light plant will be beneficial to the taxpayers. The gospel is spreading.

Councilmen Tyler and Bullock have lost no time in reassuring Chief Kiely that they desire to investigate the rumors reflecting on him. At the same time they make it plain that the object of their report was to hurry the removal of the obstacle that prevents them from going ahead with the probe they say they had planned. This obstacle is the new police commission, appointed by Mayor Buckle, which has wrested the control of the department from the Common Council and placed it in the hands of four men of his own choice. It should be remembered, however, that the decision of the Supreme Court on November 13 will not be final, for no matter which way the case goes, an appeal will surely be taken. In this way the matter will drag along for months. If the public has to wait until the constitutionality of the law, under which the police commission was appointed, is decided in the court of last resort before any action is taken, it will wait a long time. Let the investigation proceed at once, and let it be above board, open, impartial and thorough. This would be simple justice to Chief Kiely and all concerned.

PLUG HATS ON OUTING.

Elizabethport Association Off to Bethlehem, Pa.

Elizabeth, Oct. 28.—The Plug Hat Association, the oldest social organization at Elizabethport, where it has been in existence more than twenty-five years, started yesterday on its annual target excursion, its destination being Bethlehem, Pa. The association is composed chiefly of business men of this city. They paraded 150 strong, and had with it twenty-five well-known Newarkers as invited guests. The paraders made a fine appearance. The officers, the pioneer members and the members of the committee of arrangements all wore silk hats, kid gloves and light overcoats. The others wore dark overcoats, gloves and silk hats, and nearly all had buttonieres.

The association was headed by Vonah's band. The trip to Bethlehem was made in a special train of all vestibuled coaches, with a buffet car and combination baggage car attached. The pleasure seekers took along their own refreshments. The Plug Hats are very popular at Bethlehem, where a big reception was given to them on their arrival. They were met at the railroad station by the Mayor, chief of police and city officials, together with the Bethlehem Maennerchor, headed by a band. The freedom of the city was tendered the visitors by the Mayor.

Breakfast was partaken of at the Bethlehem Hotel, and afterward the association marched to the fair grounds, where target shooting was indulged for prizes. Dinner was served at the hotel when the shooting ended. Then the Jerseymen were shown the principal places of interest in the city and inspected all the fire engine-houses.

Plainfielders in New Company.

Certificate of incorporation has been filed in the office of the county clerk by the Lorraine Sandstone Brick Company, the incorporators of which are Joseph D. Moon and Frank Lyons, of this city, and Ethan A. Westerfield, of New York city. The objects for which the corporation is formed is to manufacture and deal in sandstone brick. The principal office is in Lorraine. The total authorized capital stock is $125,000, divided into 1,200 shares at a par value of $100 each.

Miss Mary VanEps, of East Fifth street, left today to remain over Sunday with Miss Mary Powelson, of Pluckemin.

American Steam Laundry

H. W. Marshall, Proprietor

122 East Front Street

Lace Curtains from 40 cents per pair up. We handle them carefully and return promptly.

Collars and Cuffs 2 cents each.

Our wagons are painted GREEN.

SUNDAY IN THE CHURCHES

Baptist.

First—Rev. Dr. J. A. Chambliss, pastor—10:30 and 7:45, preaching; 2:30, Sunday-school.

Park Avenue—Rev. A. E. Finn, pastor—10:30, subject, "The Need of Courage;" 2:45, Sunday-school; 7:45, preaching, subject, "Dead Orthodoxy."

Faith chapel—Rev. J. W. Musson, pastor—10:45, subject, "The Ideal Life;" 3:00, Sunday-school; 7:00, Christian Endeavor; 7:45, subject, "What is That to Thee?"

Mt. Olive Baptist—Rev. Dr. U. E. Jackson, pastor—11:00, preaching, 3:00, Sunday-school; 7:30, preaching.

Ebenezer—Rev. L. L. Croom in charge—11:00 a. m. and 8:00 p. m., preaching.

Calvary Baptist—11 a. m. and 8 p. m.; 3:00, Sunday-school.

Reformed.

Trinity — Rev. Dr. Cornelius Schenck, pastor—10:30, subject, "The Value of Integrity in Private and Public Life;" 2:30, Sunday-school; 7:45, subject, "Conversion of a Tax Gatherer."

German—Rev. C. H. Schneegas, pastor—10:45, preaching by pastor in German; 8:00, preaching.

Marconnier chapel—2:30, Sunday-school; 3:30, Communion service; no evening service.

Presbyterian.

First Presbyterian—Rev. Charles E. Herring, pastor—10:30, subject, "The Common Place Duties;" 2:30, Sunday-school; 7:45, Rev. Dr. Kajuosuka Tbuka will speak.

Crescent Avenue—Rev. Dr. John Sheridan Zelie, pastor—Service, 10:30 and 7:45.

Hope Chapel—Rev. L. R. Howard, pastor—Services 10:30 and 8, evening.

Warren Chapel—Rev. J. O. McKelvey, pastor—Service 10:30 and 8.

Bethel Chapel—Rev. F. D. Tildon, pastor—Services 11 and 8 p. m.

Episcopal.

Grace church—Rector, Rev. E. Vicars Stevenson; rector-emeritus, Rev. E. M. Rodman—Nineteenth Sunday after Trinity; 7:30 a. m., holy communion; 10:30, morning prayer, litany and sermon; 3:00, Sunday-school; 7:30, evensong.

Mission Church of the Heavenly Rest—Rev. Robert T. Walker, rector—9:45, Sunday-school; 11, morning service.

St. Stephen's—Rev. Arthur S. Peck, rector—Nineteenth Sunday Peck, rector—Eighteenth Sunday after Trinity; 9:45, Sunday-school; 11:00 a. m., matins, litany and sermon; 4:00, evensong.

Holy Cross—Nineteenth Sunday after Trinity; 11:30, morning prayer and sermon, Rev. Dr. J. H. Egar, of this city; 9:30, Sunday-school.

Grace Church Colored Mission—Rev. E. E. Miller, curate—11 a. m., morning prayer and sermon; 8:00 p. m., evensong and sermon.

Methodist Episcopal.

First—Rev. A. C. McCrea, pastor—10:30, preaching; 2:30, Sunday-school; 7:00, Epworth League; 7:45, preaching.

Grace M. E.—Rev. Charles Wesley Parsons, D. D., pastor — 10:30, subject, "John Knox;" 2:30, Sunday-school; 6:45, Epworth League, subject, "The World's Evangelism;" 7:45, addresses by Major and Mrs. J. Sheppard, of the Salvation Army.

Monroe Avenue—Rev. George Mooney, pastor—11, sermon; 9:45, Sunday-school; 7:15, Epworth League; 8 sermon.

Mt. Zion A. M. E.—Rev. H. C. Ashley, pastor—11 a. m. and 8 p. m., Walter Edwards, boy preacher, from Allegheny, Pa., will speak; 3:00, Sunday-school.

Roman Catholic.

St. Mary's—Rev. Bernard M. Bogan, rector—Masses, 6:30, 7:30, 8:30, 9:30, 10:30 a. m.; Sunday-school at 2:30; vespers at 3:30.

St. Joseph's—Rev. William H. Miller, rector—Masses at 8:30 and 10:30 a. m.; Sunday-school at 3; Benediction of the Blessed Sacrament at 3:30.

Congregational.

Congregation church—Rev. C. L. Goodrich, pastor—10:30, subject, "Features of Faith;" 2:45, Sunday-school; 7:30, special missionary exercises.

Swedish Evangelistic Pilgrim church—Rev. Theodore Englund, pastor—4:00, Young people's meeting; 8:00, preaching.

Friends.

Meeting house, Watchung avenue and Third street, meeting First-day at 11:00 a. m.

Unitarian.

All Souls—Rev. A. C. Nickerson, pastor—10:30, subject, "The Mission of the Unitarian Church;" reunion Sunday; annual collection for the A. U. A.; 11:50, Sunday-school.

Lutheran.

German Lutheran—Rev. F. Ehrenholm, pastor—Swedish service, 8 p. m., preaching by the pastor, in Swedish. This will be the last time Mr. Ehrenholm will preach in Plainfield.

Disciples of Christ.

Christian church—Rev. Phil A. Parsons, pastor—11 a. m., no service owing to the funeral of Brother Hiram A. Mears; 2:30, Sunday-school; 7:45, preaching, subject, "Out of Bondage."

Not Classified.

Gospel Mission, East Front street and Bank place—7:30 p. m., J. B. Gotshall, of Newark, will speak.

Grove Street Rescue Mission—4:00, Mr. Seely Edsall will speak.

Plainfield Rescue Mission—4:00, in German Reformed church.

Y. M. C. A.—4:00, men's meeting.

Swedish Pilgrim church—3 p. m., Rev. Kar, of Brooklyn, will preach in Danish.

—If you want anything, advertise in The Daily Press.

Great Sale of DRESS GOODS
at 8 a. m. SATURDAY

The Most Wonderful Values in Dress Goods offered by any concern. Beautiful 50-inch Novelty Suitings in the Choicest of Patterns at 50 Cents per yard. Colors are Black, Navy, Brown, Green and Tan. Styles are neat and refined. Quality fine. Where and how we secured them does not interest you. The fact that we have them and are almost giving them away should interest you. None will be charged or sent C. O. D. The opportunity is here—will you profit by it?

For The Men

A Complete Man's Store fully stocked with best of Underwear, Sweaters, Cardigan Jackets, Dress Shirts, Night Shirts, Overalls, Umbrellas, Gloves, Suit Cases, Ties, Etc., Etc.

Root's famous "Tivoli" Underwear at 1.00, 1.25, 1.50 and 2.00 per garment.

Lion Brand Shrits (new fall styles), in both stiff and soft bosoms. Price 1.00 each.

Myers' Kid Gloves 1.00 and 1.50 pair.

Dent's English Walking Gloves, 1.85 pair.

Fownes' English Walking Gloves, 2.00 pair.

Heavy Waterproof Working Gloves and Mittens, lined or unlined, 50c.

Heavy Calfskin Gloves for motormen, warmly lined, 1.00.

Choice Buckskin Gloves in different weights, 1.25, 1.50, 1.75 and 2.00.

Fownes' Reindeer Walking Gloves, lined with squirrel or beaver, dressy and warm, 3.98 pair.

Every sort of Gloves for children and boys, 50c to 1.00.

SPECIAL HOSIERY.

Our hosiery business grows daily, and it ought to. No part of our business receives better care.

At 15c pair—Women's famous "Burson" Hose. Narrow ankle, widened leg, full fashioned. Look like 25c goods.

At 25c pair—The best goods possible for the price. Plain black, split sole or white foot. Extra sizes for stout people.

At 15c pair—The "Iron Thread" Hose for boys. Their name signifies their wearing qualities.

OUR FAMOUS KID GLOVE TRIO.

P. & L. 1.00 Fownes 1.50 Centemeri 1.50

Stylish Silk Lined Warm Gloves, 50c pair.

New Knit Shawls of wool or silk.

The well known "Arnold" Specialties for women and children.

In the Carpet Dep't

Peremptory Sale of Persian Rugs. Prices in many instances less than half those of New York.

—For Saturday—

A SALE OF DINING-ROOM CHAIRS.

at 69c instead of $1.00

We have them in Wood and Cane Seat, high back, deep embossing, fancy turned spindles, and brace arms. Without exception the best chair bargain we've offered you in a long time. In addition to the above we have a number of odds and ends in Dining Chairs to close out at very low prices.

Silver Plated Ware at Half Price

Genuine triple plated. Each in a fancy lined box. It will pay you to buy them now and save them for Holiday Gifts.

SOUP LADLES.	regular price.	1.98.	Sale Price	-	-	98c
COLD MEAT FORKS	" "	.98.	" "	-	-	48c
PIE KNIVES	" "	1.25.	" "	-	-	69c
GRAVY LADLES	" "	.98.	" "	-	-	59c
BERRY SPOONS	" "	1.48.	" "	-	-	78c

WOODHULL & MARTIN'S

Maze Edwards Lessee and Mgr.

CASINO

W. Seventh St. and Arlington Avenue.

Engagements for Concerts, Lectures, Readings, Recitals, Receptions, Dances, Dinners Bowling Alleys Meetings, etc., can be arranged on application as above.

New Plainfield Theatre

Plainfield's First Modern and Perfect Play House.
W. J. COUNIHAN - - MANAGER.

TODAY AT 2:15—TONIGHT AT 8:15

The Beautiful Rural Comedy Drama,

One Night In June.

Introducing the celebrated American actress.
SUSETTE WILLEY.

Beautiful Scenic effects.
Companion play to The Old Homestead.

Monday, October 30th,
America's Greatest Boy Actor,
JOSEPH SANTLEY, in
The Runaway Boy.

Tuesday, October 31st,
The Big Laughing Success,
The Hustler.

For laughing purposes only.
10—Clever Specialties—10

Thursday, Nov. 2d,
The Way of The Transgressor.
See the wonderful Performing Dogs.

Friday, Nov. 3—Matinee and Night.
Shadows of a Great City.
40,000 tons of real water on the stage.

Prices for all above attractions:
25c, 35c, 50c, 75c.

CANARY BIRDS.
Strong, healthy, young singers. Guaranteed. Also cages, seed, etc.
THEO. KURZHALS, Barber,
110 West Second St.

Make Your Surplus Cash Earn

4 Per Cent Interest

By Depositing It In The Savings Department of the

First National Bank.

Deposits Made Now Will Draw Interest From

November 1st.

The Republican Ratification and Mass Meeting

announced for

Wednesday Evening

November 1st

Has Been Cancelled.

SEE CROMWELL.

Spectacular Entertainment at
HOPE CHAPEL
November 6, 7, 8.
ARTISTIC,
THRILLING,
INSTRUCTIVE.

Reserved seats 50c and $1.00. On sale at Armstrong's Pharmacy. 10 23 12

RED MEN'S FAIR

Features for Monday Night
SHADOW DANCES.

See the butterflies, while dancing.

Mr. Armstrong, of Leo Feist Pub. House of N. Y., will feature the song "Can't You See I Am Lonely," while dancing, and a prominent singer from the Haviland Pub. Co. will sing the latest songs.

Admission to Fair - - - 10c

Piono Given Away—See It.

320 W. Front St (upstairs).

Imported
Domestic Clear Havana
Seed Havana

CIGARS

Turkish Cigarettes
Pipes and High-grade Smoking Mixtures

KIRCH'S,
120 NORTH AVENUE.
TELEPHONE 487-J.

Auction Sale

of Trotting Stock, Carriages and Road Horses,

AT PLAINFIELD DRIVING PARK,

Tuesday, Oct. 31,

COMMENCING AT 10 O'CLOCK.

J. W. Johnson, Plainfield, consigns his breeding, stud, carriage and road horses, including stallions, broodmares, horses with records and young stock, the latter mainly by Woven Wind, 2.24¼, and Sidnut, 2.25¼.

W. H. Burgess, Flemington, N. J., consigns nearly 20 head, some with records, most of which are by Lynne Bel, 2.10¾. Other consignments noticed in later issue.

Peter C. Kellogg Co.,
10 19 tf 107 John St., N. Y.

Y. M. C. A. ★ COURSE

Monday, October 30, 8 p. m.,
DeWitt Mille ,
"Reveries of a Bachelor."
VanEps Brothers and MacClymont,
Banjo and Mandolin Selections.

Single admission 35 cents. Course ticket with reserved seat for six entertainments $2.50. Diagram at Hodge's Pharmacy. 10 24 6

The Crop Prospects Are Fine,
But the Trade Prospects
-:-AT PECK'S-:-
Are Finer.

ONE OF THE MISTAKES

that many people make, is that of not saving money. Save only a little, perhaps, but save some regularly. It will soon grow to a large amount with 3½ per cent. interest added.

DIME SAVINGS INSTITUTION

Long Coat Special.

48 inches long, made of Meltons, Mixtures, Coverts, some with Astrachan collar and cuffs, some empire effects. Values from $8.00 up. While they are announced. Special at - - - - - - - **$4.98**

THE PARIS.
214 W. FRONT ST. J. A FASS, PROP.

It Frequently Happens

that people of wealth are in possession of large sums of money for which no satisfactory investment is readily found. In such cases this bank will issue a special certificate of deposit bearing interest at a liberal rate, if left for a reasonable time.

City National Bank

A Complete Kitchen.

You cannot have your kitchen completely furnished unless you have a first-class Range, therefore insuring the most convenient cook. You should have one of our Ranges by all means, because of their construction which insures a perfect fire, even heat in the stove rather than in the kitchen. These are made for cooking, and are good enough for heating.

We also have a fine line of Oak and Cylinder Stoves, Pot Stoves, Stove Boards, Coal Hods, Ash Cans, Pipe, etc.

Our OIL HEATER, "The Waterman" is ideal.

We can get you any STOVE REPAIRS in the market.

GAYLE HARDWARE CO.,
Front St. and Park Ave. Tel. 468-R

WINTER HAS NO TERRORS

for the man clothed in one of our Sheep Lined Coats and Vests. We have just received a large stock bought before the advance in leather. Also Fur Caps, Warm Gloves, etc. The prices are moderate. Come in and take a look.

U. B. CRANE,
Hatter and Furnisher. Open Evenings.
120 WEST FRONT ST., TEL. 694-J

USE PRESS WANT ADS.

NEWS IN THE SUBURBS

SOUTH PLAINFIELD.

Public worship at the Baptist church tomorrow at 10:30 and 7:45. Morning sermon, "A Momentous Question;" evening, "How to Be Saved Today." Sunday school at 11:45; Christian Endeavor at 7 p. m.

Mrs. Disbrow and two daughters, of Newark, are visiting at the home of Mrs. W. B. Manning.

Rev. Ernest Thompson, of Burrsville, has returned home after a visit with A. B. Tappen.

Frank Soper, of Jersey City, is at home visiting his parents.

Additional suburban news on page two.

POLITICIANS TALK ON AUTOMOBILE QUESTION

COLONEL FRELINGHUYSEN SAYS HE FAVORS HIGHER LICENSE FEE.

Whitehouse, Oct. 28.—Another step was taken Thursday night in the movement inaugurated by the Anti-Automobile Association at North Branch, for the purpose of curbing the recklessness of some automobile drivers. The organization is not a political one, but the idea of the members is to influence legislation. When Colonel Joseph S. Frelinghuysen, of Raritan, who owns an automobile, was nominated by the Republicans for State Senator, and Senator Samuel S. Childs, of Bernardsville, was renominated by the Democrats, he also being an automobilist, the members determined to hear just where each candidate stood on the automobile question, and invited them to address the association.

Senator Childs will be given his opportunity at a later meeting, but Thursday night Rupell's hall was well filled to hear what Colonel Frelinghuysen had to say. Dr. James D. Van Derveer, the president, presided, and transacted the routine business. Colonel Frelinghuysen was well received.

He declared he owned an automobile, but favored any reasonable means to prevent carless automobilists from reckless speeding. He said he believed it would be a good plan to have automobilists when they take out a license to pay a much higher fee than at present; that the number should be on the back, higher up and in larger figures, as well as on the front of the machine.

Irving Hoagland, of Franklin Park, the Republican candidate for member of Assembly, also spoke. Te said he thought that before a new automobile law was made the present one should be enforced. He believed it would be a good plan to place officers at certain limits, let them have signals and take out their watches and time the automobilists. If the drivers exceeded the rate of speed permitted by law, let the signal officers have the power to arrest them without a warrant.

A general discussion was indulged in by the audience and speakers, and it was a late hour when the meeting adjourned.

HONOR PUPILS.

List of Those at Watchung Meriting Special Mention.

The honor pupils at the school at Watchung, for October, are the following:

Grammar grade: Theresa Schmidt, Eda Wersing, Clara Kelm, Gertrude Willis, Leontine Texier, Mary Texier, Elsie Schmidt, Swift White, Charlie Wersing, Eddie Wersing, Edward Bodin, Douglas Demler, Tony Troiano, Clarence Schmidt, Henry Riester, Joseph Riester, Paul Phillips, Roy Herrmann and Victor Clements; primary grade: Marion Smith, Ruth Johansen, Lottie Gunn, Isabel Dietz, Helen Schmidt, Daisy Schmidt, Edna Titis, Olive Titis, Marion Bartell, Katherine Bartell, Alice Willis, Celia Wormser, Louie Clements, Hippolyte Texier, Freddie Dietz and Richard Schmidt.

—Daily Press want ads. pay.

"White Pine and Tar" Cough Syrup.

The sudden change in the weather is apt to cause many colds. "White Pine and Tar" Cough Syrup is a

Valuable Remedy

to have in your home at all times—especially now.

It cures coughs, colds, hoarseness, bronchial inflamation and loss of voice.

Agent for Huyler's Candies.

L. W. RANDOLPH.
The City Pharmacy,
143 West Front St.

VETERANS TALK OVER OLD TIMES AT TRENTON

PLAINFIELDERS ATTEND REUNION OF ELEVENTH REGT., N. J. VOLVNTEERS.

The annual reunion of the Eleventh Regiment, New Jersey Veteran Volunteer Association, was held at Trenton yesterday in the rooms of Aaron Wilkes Post, No. 22, G. A. R. It was a social reunion in which the families of members and friends of the regiment participated. Plainfield was represented by the following veterans: Captain William Hand, T. O. Doane, John Goodwin, Henry Molleson, T. B. Titsworth, Isaac Randolph and William Payne.

October 27 is the anniversary of the Battle of Boydtown Plank road, sometimes called "Bull Pen," which took place in 1864. The Eleventh Regiment played a conspicuous part in this battle. General McAllister, the old regimental commander, who commanded the brigade during this engagement, received honorable mention by General Grant in his memoirs for the masterful and strategic manner in which he maneuvered the brigade, and successfully resisted an attack made by the enemy upon the flank, thereby saving the day for the Union arms.

This command was mustered into the United States service on August 18, 1862, and started for the seat of war on August 25 with thirty-nine officers and 940 enlisted men. During its long term of service it received 861 recruits, making its total enrollment 1,840. The members participated in thirty engagements., besides numerous skirmishes, and returned home at the close of the war in 1865 with less than 100 of the men who first went out.

Its first colonel was Robert McAllister, who was wounded twice at the Battle of Gettysburg, and had two horses shot under him at the Battle of the Wilderness, and returned home at the close of the war a brevet major-general. His brother, Thompson McAllister, commanded a brigade in the Confederate army. At the Battle of Chancellorsville the regiment lost 192 men, and at Gettysburg lost 157 out of 275 engaged.

In the State House at Trenton, enclosed in a glass case, are five battle-scarred flags carried by this command, which, by their appearance, speak in language more descriptive than words of the deeds performed by the members of the Eleventh New Jersey Volunteers.

Improvements at Plainfield Theatre.

The New Plainfield theatre has recently been fitted throughout with handsome new crimson draperies by Shirley & Johnson. Those about the boxes are especially striking and add greatly to the appearance of the auditorium. Manager Counihan has also arranged to have brass railings erected all about the balcony and gallery rails and for the installation of automatic fire extinguishers in every part of the building. The system was selected by him at New York this week in company with former Mayor Charles J. Fisk after suggestions from Chief Doane.

Mrs. Eden Boice Seventy-eight.

Mrs. Headly, of Union; Mrs. Tucker, of Loraine, and Mrs. Miller, of Roselle, were the guests of Mrs. Eden Boice, of West Third street, yesterday, when she celebrated the seventy-eighth anniversary of her birthday.

Plainfielder Honored.

Dr. Stephen Rushmore has been elected by the trustees of Johns Hopkins Hospital, Baltimore, to the post of resident gynecologist.

Speaker at Rescue Mission.

Seely Edsall will speak in the Grove Street Rescue Mission tomorrow afternoon at 4 o'clock.

—The horses to be sold at auction at the Plainfield Driving Park on Tuesday, October 31, as advertised in this issue, are expected to arrive at the Park today, where they may be seen on the track, in harness or otherwise, up to time of sale.

James D. Nerrie and family, of Ridgewood, have taken up their residence at 153 Duer street.

NOTICE.

Members of Plainfield Lodge, No. 44, I. O. O. F., and Queen City Lodge, No. 226, I. O. O. F., are requested to meet at Odd Fellows' Hall, West Front street, Sunday morning at 10:45, to attend the funeral of Brother Hiram A. Mears.

Large assortment pictures very appropriate to passe partout for Christmas presents. Head studies, scenery, etc., 5c. to 10c. each. Thomas Henry Stafford, 125 East Front, over VanArsdale's. 10 17 12

A. M. RUNYON & SON,
UNDERTAKERS.
402 Park Avenue. Telephone No. 40.
Office open day and night.
Office of Hillside Cemetery.
New York Office—30 Great Jones Street.
Tel. call, 3245-Spring.
New York Embalmers License—1220.
New York Registered Licensed Undertaker No. 315.

Established 1872.
P. CASEY & SON.
UNDERTAKERS AND EMBALMERS.
Office, 116 Park Ave. Res., 417 W. Third St.
Office Open Day and Night. Tel. 204 k.

IT'S WHAT YOU SAVE

That makes you rich and if you are alive to your own interest you'll find you save money by trading here. Other people do. Why not you?

FRUIT—Some home-grown, some from California and Florida and some imported. Delightful in flavor.

VEGETABLES—All that the garden affords—fresh every day.

GROCERIES—Only the best handled by us.

BUTTER—Just a taste, and you will have no other.

TEA—Formosa, Oolong—delicious for iced drinks.

COFFEE—Warranted fresh and fresh ground. Quality unequaled.

Neuman Bros.
Watchung Avenue and Fifth St.

GEO. W. COLE.
UNDERTAKER AND EMBALMER
200 West Second St. Telephone 153.
OFFICE OPEN DAY AND NIGHT.

T. A. MOORE.
UNDERTAKER AND EMBALMER.
Office—508 Watchung Ave. Telephone
Residence—505 LaGrande Ave. 461-J.
New York Office, 27 Great Jones St.
Telephone Call, 3249-Spring.
OFFICE OPEN DAY AND NIGHT.

L. L. MANNING & SON,
STEAM GRANITE WORKS.
Corner Central Avenue and West Front Street.
Opposite First Baptist Church.

Townsend's Granite Works,
Fourth and Richmond Streets.
Tel. call 2254. Westfield Trolley passes my office.

Classified Advertisements

Rates for advertisements under this heading one cent a word for first insertion, one half a cent a word for consecutive insertions of the same advertisement running for less than one month; one month, fifty cents a line (6 words to a line); double rate for advertisements set in capitals.

No advertisements received for less than ten cents.

Copy for deaths and marriage notices and classified advertising accepted up to 2 p. m.

THE DAILY PRESS is not at liberty to give any information regarding advertisements that require an address in care of this office. Persons answering these ads. should mail or leave answers as stated in advertisements.

Help Wanted.

STENOGRAPHER wanted in Plainfield office; good position for young man; business experience not necessary. Address L. R. H., care Press. 10 21 eod tf

WHITE girl for general housework; also young girl to care for two children. Apply 912 West Seventh St. 10 28 2

WANTED—Good girl for general housework. 52 Craig place. 10 28 3

WANTED—A white girl to do general housework. Apply 514 Central avenue. 10 26 3

WANTED—White girl for general housework. 166 Grove St. 10 26 3

WANTED—A willing, honest man as a driver; must take care of his horses and give bond for $200; good wages to the right applicant. Address X. Y. Z., care Daily Press.

OPERATORS — Good operators can find steady work and good pay at the muslin underwear factory of Schiller Bros., 320 West Front St. 10 28 2

WANTED—Experienced chamber-maid-waitress; white; personal reference. 313 Franklin place. 10 28 6

WANTED—A cook to assist with laundry work or general housework. 996 Central avenue. 10 26 tf

EXPERIENCED chambermaid and waitress (white). 1060 Central avenue. 10 19 tf

WANTED—Five boys to learn plumbing and steam-fitting. Apply No. 187 North Ave. 10 25 tf

WANTED—Competent chambermaid and seamstress. Apply evenings, 511 West Seventh St. 10 27 2

CARPENTERS wanted; steady work. 222 West Second St. 10 27 3

WANTED—Competent girl for general housework; no washing. Mrs. Schuyler, 319 East Seventh St. 10 28 2

WANTED—Sheet iron workers or finishers; good wages. Call at 827 West Sixth street, tomorrow or Monday morning.

WANTED—Competent white man to serve as butler; Japanese preferred. Call evenings, 112 Rockview avenue. 10 27 6

WANTED—Competent cook and laundress (colored). 717 Watchung avenue. 10 27 tf

For Sale.

DEPOT WAGONS—One curtain and one glass side depot wagon; first-class condtion; newly painted. L. M. French, 36 Somerset St. 26 3

FOR SALE—Double barrel Parker Hammer gun, made especially for field shooting. Room 7, First National Bank. 10 28 3

For Sale.

FOR SALE—Large, square parlor stove; little used: cheap. 130 West Fourth street. 10 28 3

ON SALE at private residence—New wild animal skins, mounted and unmounted; suitable for library, drawing rooms and dens; skins are cured moth proof; one ten wolf skin automobile robe, one twelve skin silver tipped fox robe, tails hanging; one mounted blue wolf, very rare, and mounting perfect; other skins: Tiger, Leopard, Wolf, Bear, etc., all at prices that does not include store rent and clerk hire. Residence, 918 East Front street, A. F. Naylor. 10 28 3

FOR SALE—L. C. Smith hammerless shot gun; sewing machine, and handsome oak sideboard. 602 Central avenue. 10 28 6

60-QUART milk route for sale; 8 cents the year round. Address Owner, care Daily Press. 10 26 3

FOR SALE—20 foot black Watnut counter and cashier's desk; great bargain. Inquire L. W. Randolph. 10 26 2 eod

GOOD double barrel breech-loading shotgun for sale. 934 West Fourth street. 10 24 6 eod

FOR SALE—Good second-hand depot wagon; glass; built by French. See Charles Geer, Second and Richmond streets. 10 26 3

FOR SALE—Beautiful sitting-room stove; fine heater; cheap. F. M. Carpenter, R. F. D., No. 1. 26 3

FOR SALE—Double barrel breech loading shot gun. 963 West Third street. 10 28 3

OLD PAPERS for sale: put up in packages of 100 copies for 10c. Apply at this office. 6 7 tf

FOR SALE—Great bargain; a wheel-chair; never used; all improvements. See at Woodhull & Martin's. 10 3 tf

AT A BARGAIN—New 11 room house, all improvements, steam heat hardwood floors. W. H. Abbott, North avenue. 8 11 tf

FOR SALE—Four ten room houses; all improvements; 6 minutes' walk from depot; will guarantee 7 per cent. net income for five years. F. M. Bacon, 209 North avenue. 8 26 tf

LAMPS for sale. Address Lamps, care Press. 10 27 3

FOR SALE OR TO LET—No. 19 Sycamore avenue, house has nine rooms, water, gas and furnace; will sell cheap and on easy terms. Geo. F. Brown, 94 Somerset St. 10 23 6 c

FOR SALE—Grapevines, blackcaps, blackberry and strawberry plants; horse, wagon, farming implements, etc. Randolph road and Park avenue. 10 5 1mo

FOR SALE at one half cost, 5-horse Westinghouse compound engine (Junior) in good condition; cost $250; our price $125. Call at Daily Press office. 4 3 tf

FOR SALE—Very desirable ten-room house; all improvements; stable; lot 50x150; will be sold at great sacrifice as owner is obliged to leave town; possession at once. J. T. Vail. 9 28 tf

FOR SALE—Small amount in cash buys fine new 8-room house; every improvement; best location; excellent investment. C. D. Manning, 163 North Ave. 10 16 1mo

Situations Wanted.

COLORED man (married) wants situation as coachman or stable man; references. Address Stable, care Press. 10 27 3

POLISH girl wants general housework. Mrs. John Phillips, South Plainfield. 10 26 3

MAN wants position taking care of horses. 325 Cottage place. 10 28 3

WASHING and ironing wanted at home; references given. Call 545 South Second St. 10 25 6

EXPERIENCED, all around office and outside man; receiving and delivery clerk, bookkeeper, etc., wants position in office, store or factory; A 1 reference. Address Hustler, care Press.

STEADY, reliable newspaper compositor wants work; best of references. Address Compositor, care Daily Press 7 10 tf

STORE HILL & SHUPP. NEWS

$3.00, $4.00, $5.00
Housefurnishings FREE!

With every Carpet at $15 to $20 we give you ABSOLUTELY FREE your selection of $3 worth of Housefurnishings from our entire Basement Stock.
With every Carpet at $20 to $25 you may select $4 worth of Housefurnishings.
With every Carpet at $25 to $30 you may select $5 worth of Housefurnishings, and so on.

We include in this offer all the Tinware, Glassware, Woodenware, Enamelware, Stoneware, Crockery, Lamps, Chinaware, Oil Stoves, Bric-a-brac. Your choice from Everything in the Basement.

Fruit Of The Loom Muslin Will Be Sold Special Next Week.
Watch Our Show Windows for Particulars

Special Sale of Children's Wear.
CHILDREN'S UNDERWEAR.
at unheard of prices. All made in a sanitary factory by clean American labor. All well made and of good muslin. GARMENTS to FIT CHILDREN from 1 to 14 years of age.
10c, 15c, 20c, 25c—Drawers, Skirts, Waists and Petticoats—each price.

TODAY AND MONDAY
Sale Horse Blankets
Both Stable and Square Street Blankets.
Everyone at SPECIAL PRICES.
SEE WINDOW DISPLAY.

TUESDAY ONLY
2,000 YARDS GENUINE
"Fruit of the Loom" Muslin
always retailed at 10c or 11c per yard. Special for this one day only at 8c yd

TONIGHT will be your last opportunity to take advantage of the
Greatest Dress Goods Sale this store has ever held :::
Over 50 pieces of Dress Fabrics cut from 10c to 20c per yard.

Miscellaneous.

CARLOAD of fresh cows and calves at Applegate's Sales Stables, Somerset street; tel. 395-J. 10 25 tf

ORIENTAL rugs cleansed; mending and repairing by Orientals; I carry insurance for the protection of my patrons. A. F. Naylor, 918 East Front street. 10 3 1mo

BILLS collected while you wait. Hezekiah Hand, First National Bank Building. 7 19 tf

FIRST-CLASS help and first-class places at the Swedish Intelligence Office, 23 Somerset place. 5 4 tf

JUST received a carload of fresh Western horses, consisting of draft, business, driving and coach horses. D. W. Applegate, successor to Stonewall Jackson, Somerset street, Tel. 395-J. 10 18 tf

BABIES crochet sacques for sale; all prices; also ladies' knitted sweaters made to order. Mrs. Mayer, 54 Pearl street, North Plainfield. 4 6 tf

BEFORE selling your furniture see Latourette, 326 West Front St. tf

THE highest cash price paid for house hold goods, furniture, etc. Fred W. Hand, Auctioneer, 136 East Second St. Phone 1722.4 25 tf

Lost and Found.

LOST—Alligator skin pocketbook, on Somerset street, between No. 320 and Herrman's Pond. Finder please notify P. H. A., No. 320 Somerset St. Suitable reward. 10 27 2

LOST—On or near Park avenue, pocketbook containing key, $1 bill and small change. Reward if returned to Press office.

LOST—Razor (San Francisco Brand). Reward for return to this office. 10 26 3

Rooms and Board.

FURNISHED room suitable for two gentlemen; privileges of parlor. 337 Watchung avenue. 10 27 2

FURNISHED room to let. 219 Grant avenue. 10 27 3

FURNISHED rooms with board; also table board. 48 Craig place. 10 17 1mo

PEOPLE looking for board are invited to call at 1103 Putnam avenue; seven rooms; newly decorated and cleaned; to rent with first-class board. 10 17 1mo

GOOD accommodations; low rates. Boyce's Hotel, 97 Somerset street. 10 16 1mo

138 CRESCENT AVENUE—Mrs. Wagstaff—Two desirable rooms with board; reference. 10 28 6

For Rent.

TO LET—Four rooms. 311 East Fourth street. 9 23 tf

TO LET—House, 302 East Second St.; 6 rooms and bath; $25. 10 3 tf

TO LET—New house, 226 Somerset street; 7 rooms; $16. 10 21 tf

FOR RENT—Nearly new 6-room house, in borough; $13 per month. Inquire Isaac P. Runyon, 102 North avenue. 10 27 tf

TO LET OR FOR SALE—6-room house, No. 3 DeKalb avenue. Apply 221 East Second street. 10 27 3

TO LET—Six rooms; improvements; 1221 West Sixth street; $13; 4 rooms and city water; house, 7 rooms; 1316 West Third street, $12; house, 6 rooms; 719 East Second street, $11 per month; small family wanted. Adam Young, agent, 815 South Second street. 10 24 6

TO LET—In Fanwood, N. J., house containing 10 rooms; 2 baths; up-to-date in every particular; lot 100x200; rental, $45 monthly. William Jeffery, 136 Park Ave. 10 24 tf

TO LET—Half of double house; improvements; (6 rooms); newly papered and painted; rent reasonable to responsible party. Apply Neuman Brothers, grocery. 10 17 tf

BARN to let on Franklin place. Address Barn, care Daily Press. 23 6

TO LET—Pleasant rooms, with board; desirable location. 21 Sandford avenue. 10 24 tf

TO LET—Nine-room house; all modern improvements; nice central location; only $30. Bargain in Plainfield real estate; country seat. Farm and choice lots for sale. Ira L. LaRue, 109 Park avenue. 9 22 tf

HOUSES to let and for sale. Atwater, 1107 East Front street, 'phone 676-J. 9 29 1mo

Real Estate Agents.

NEW real estate operator; city residences for sale and exchange; big bargains in farms, 7 to 260 acres. E. E. Nelson, First National Bank building. 10 6 tf

THOSE desiring to own a farm should consult one who has been selling farms for years, and he is yours truly, William Henry Rogers, 136 Park avenue, Plainfield; telephone 44. 10 3 tf

USE PRESS WANT ADS

Money to Loan.

$4,000.00 to loan on first bond and mortgage, on Plainfield property at five per cent. Charles L. Moffett, attorney, 209 North avenue, Plainfield, N. J. 5 31 tf

MONEY to loan at 5 per cent. on first mortgage. Mulford, opposite depot. 3 31 tf

TO LOAN—Money on good mortgages. George F. Brown, 94 Somerset street. 2 23 tf

$50,000 TO LOAN ON BOND AND MORTGAGE AT FIVE PER CENT in Plainfield, Westfield or Cranford. Applications $3,000 to $5,000 on residential properties, and for larger amounts on business property. No agents need apply. Address Mortgagee, Lock Box 582, Plainfield, N. J. 10 27 tf

MONEY TO LOAN—The Home Building and Loan Association will receive applications for loans on improved property at 5 per cent. per annum, through their attorney, John H. VanWinkle, 107 West Front street, or S. R. Struthers, secretary, 544 West Front street. 10 23 12

MONEY to loan. F. J. Blatz, attorney, First National Bank building. 5 16 6m

MONEY to loan on bond and mortgage. Charles L. Moffett, attorney, 209 North avenue. tf

Wanted—Miscellaneous.

WANTED FOR RENT—Small one family house for small family, near city. Address F. W. S., care Press. 10 27 2

WANTED—A horse; sound, kind, gentle; not afraid of automobiles nor cars. Address Horse, Press office.

WANTED—A man's bicycle, Columbia or Cleveland; 24 or 26-inch; must be in good condition. Address, stating price, Wheel, this office. 10 28 2

WANTED—Horses to board; large box stalls. Netherwood Farm. 10 25 2 w s

BOARDERS wanted. 1810 West Front street. 10 28 3

WANTED—Four furnished rooms for light housekeeping. Address M. N. C., care Press. 10 27 3

WANTED—To buy, 50 pullets. Address Frank Hedden, 118 East Fourth street. 10 12 tf

SAVATION ARMY—$1,500 wanted before opening new hall Nov. 5; please do not forget us. Ensign Magee, 116 Park avenue. 10 7 1mo

Fine residence to let on Franklin place. Address Residence, care Daily Press. 10 23 6

AMUSEMENTS.

A pastoral drama of unusual merit is booked as the attraction at the New Plainfield theatre this afternoon and tonight. The play is "One Night in June." It tells a beautiful story of the life of the quaint old folks of Barre, Vermont. It is somewhat on the order of "Shore Acres" and "Way Down East," but contains more dramatic action however. The story of the play as it unfolks itself, is one which contains much heart interest and genuine humor. The love of the young country parson for the village belle, and the wandering from the path of right, tempted by the handsome polished villain from the city form the thread of the story and gives many opportunities for fine dramatic situations and thrilling climaxes, all of which the author has taken advantage of. The scenic and electrical effects are said to be magnificent. The cast is headed by Susette Willey, an artist of unquestioned ability and the supporting cast is a select one, containing the names of well-known metropolitan players. Lovers of good plays will do themselves an injustice if they fail to take advantage of seeing this celebrated attraction.

There are few stars upon the stage today that have any larger following than young Joseph Santley, America's greatest boy actor. This season he is to be seen in a new play which was written expressly for him by Hal Reid, entitled "A Runaway Boy." The play is an exciting melodrama in four acts and five scenes and the part which young Santley plays, "Harry Reynolds," suits him to a nicety. Manager Max M. Meyers has made an elaborate production for "A Runaway Boy," and a competent cast of players have been engaged for young Santley's support. "A Runaway Boy" is to appear at the New Plainfield theatre on Monday night, October 30.

"The Way of the Transgressor," which will be the attraction at the New Plainfield theatre on Thursday, November 2, is a novelty in every way. It has many comedy features, a host of entertaining vaudeville specialties, and the scenic surroundings are of such rare beauty that it can be better described as a pictorial representation of a story of life. The plot is charmingly unique but at the same time so full of heart interest that it will appeal to all classes of theatre goers. The action of the play is rapid and admits of a number of effective climaxes and stirring situations. One of the features of the production, and one that cannot be duplicated by any other company, it the introduction of a group of highly developed canines, who perform parts in the play in a manner that will convince anyone that they are almost human. These magnificent specimens of the Landseer breed were educated by William T. Stephens and for twelve weeks played an engagements in London, England, where they were praised by the press, applauded by the public and endorsed by royalty. They show their intelligence in a number of ways, and as all their work is done in a quick manner, they are far different from the listless animals that are billed as trained dogs. Important parts have been assigned to them in the play and the way they obey cues and assist in the development of the plot is astounding. With all of these many features that cannot be duplicated by any other company on the road, the engagement of "The Way of the Transgressor" should be the most successful one of the season.

A mammoth scenic production of the famous "Shadows of a Great City" will be seen at the New Plainfield theatre Friday, November 3, and will be given in a manner said to surpass all former efforts in stage realism. "Shadows of a Great City" is a melodrama of the better class. It tells a story of New York city life in a manner that is truly interesting and within the bounds of possibility, and is enlivened from beginning to end with good wholesome comedy. The company is headed by that clever old favorite, Sadie Connolly, who will be seen as "Biddy Ronan."

"The Romance of a Hindoo Princess," which has taken the place of "The Raiders" at the New York Hippodrome as a finale to "A Yankee Circus on Mars," has, as was foretold, proven to be the most marvelous dramatic spectacle of the ages and is so pronounced by the thousands who have witnessed the production since its premier. Never has been seen so novel or thrilling a climax to a theme filled with action, as when, the elephants and their riders, hard pressed by the enemy at the close of realistic battle scene in the mountains, plunge down the steep slopes into the great water tank. From a scenic standpoint, the production has never been equalled, either in beauty, magnificence or truthful detail. That is the universal opinion. The other half of the programme, "A Yankee Circus on Mars," the great extravaganza, includes the best in the circus world, showing Claire Heliot and her troupe of lions; Marceline, the droll; the Cottrell-Powells; Mlle. Renz, and a host of other features never before witnessed on this continent.

James K. Hackett and Mary Mannering are now in the fourth week of their great success, "The Walls of Jericho," at the Savoy theatre. This great drama, a latter day society play, is by an Englishman, Alfred Sutro, and was one of the greatest of English successes, as it ran for a two years' season, at the Garrick theatre, London, with Arthur Bourchier and Irene VanBrough in the leading roles. This London success was easily duplicated by James K. Hackett and Mary Mannering upon its American production at the Savoy theatre a few weeks ago, and from its present success it bids fair to run as long in this country as it did in England. Mr. Hackett, always noted for managerial sagacity, has not only made the production of this play the most notable one of his artistic career but for his supporting company he has gathered the best of ability and in its strength, it easily compares with the best of companies in New York.

"Wonderland," the new Julian Mitchell-Victor Herbert-Glen MacDonough venture, which opened at the Majestic theatre, New York, Tuesday night, to the largest and most fashionable audience of the present season, is a sure enough "go.' Everybody in private life who pretends to be in the "lime light," socially, was there. Harry Lehr had a front seat and came late. John Jacob Astor, Jr., had the famous "Sammy" box and on the opposite side of the house were the George Goulds and the Reginald Vanderbilts. Scattered about the body of the house were "Diamond" Jim Brady, Tom Clarke, Stanford White, Abe Hummell and other first nighters. "Wonderland" is described on the programme as a fantastic musical play. That is a new one. Formerly it would have been known as a spectacular musical extravaganza. It is a pot pourri of dazzling stage pictures, wonderful transformation scenes, ravishing costumes, enchanting music and the most beautiful collection of chorus girls ever gotten together. Bessie Wynn, Lotta Faust, Eva Davenport, Sam. Chip and the rest of the cast more than duplicated their Western success. It is expected that "Wonderland" will remain at the Majestic until the hot weather sends it to the storehouse.

The opening performance of Klaw & Erlanger's coming big Drury Lane spectacular production, "The White Cat," at the New Amsterdam theatre, has been postponed from next Monday evening till Thursday, November 21. This is the largest and most magnificent Drury Lane effort that Klaw & Erlanger have ever undertaken. The early part of next week the New Amsterdam theatre stage will be given over to full dress rehearsals. Seats may be ordered by mail, accompanied by remittance.

With the endorsement of over 500 performances at the Apollo theatre in London, one of the greatest records of success ever made in that city, George Edwardes' English company in "Veronique" will open a run at the Broadway theatre next Monday evening. This organization, headed by John Le Hay, Lawrence Rea, Aubrey Fitzgerald, Ralph Nairy, John Malcolm, James Grant, Ruth Vincent, Kitty Gordon, Lena Maitland, Valli Valli, Deborah Volar and Agnes Vincent, arrived in New York last Monday on the steamship Umbria. "Veronique" was first presented in London in the French and made such a hit that Mr. Edwardes had it translated into English and produced it at the Apollo theatre. Its success was tremendous and from the first performance till the company sailed for America ten days ago, it played to capacity. It is one of the brightest and most artistically beautiful productions ever staged in London and it is expected that it will score a similar success here. Seats may be ordered by mail or telegraph.

One of the biggest successes scored at the Herald-Square theatre in many years has been made by Joseph Cawthorn, the German dialect comedian, in Klaw & Erlanger's production of John J. McNally's new musical comedy, "Fritz in Tammany Hall." From its title it might be inferred that this is a political comedy, but such is not the fact. The only smattering of politics in it comes from the incident of plot that Friz von Swobenfritz, an East side German baker, played by Mr. Cawthorn, is nominated by the Tammany machine for alderman as a district exigency is unexpectedly elected. On this episode is built up a very comic musical play, teeming with novelties. The piece is presented in three acts with scenes showing Cooper Union, Donnelly's Grove at College Point, L. I., and the ball room in Tammany Hall. Mr. Cawthorn is upported by a company of 125 people. The principals include Mark Hart, Sue Stuart, Julius M. Tannen, Frank Shea, Ada Lewis, Neva Aymar, George Austin Moore, Susanne Halpren, Melville Ellis and Stella Mayhew, the comedienne.

Catarrh and Hay Fever.

Liquid Cream Balm is becoming quite as popular in many localities as Ely's Cream Balm solid. It is prepared for use in atomizers, and is highly prized by those who have been accustomed to call upon physicians for such treatment. Many physicians are using and prescribing it. All the medicinal properties of the celebrated Cream Balm are contained in the Liquid form, which is 75 cts., including a spraying tube. All druggists, or by mail. Ely Brothers, 56 Warren street, New York.

Rev. Lewis Bond will speak and Miss Winifred C. Carroll will sing at the Y. M. C. A. meeting tomorrow afternoon at 4 o'clock.

The Union Bible Class taught by Rev. D. M. Stearns will meet at the Y. M. C. A. Hall on Tuesday afternoon at 2:15 o'clock. All are invited.

EDUCATIONAL.

THE
:-Hartridge School-:
Kindergarten and Elementary Department
(for girls and boys.)
209 East Seventh Street.
Academic Department
(for girls only.)
107 and 109 West Seventh Street.
Gymnasium Classes at The Casino.
Pupils in each grade limited.
Application may be made to the Principal,
Miss Emelyn B. Hartridge,
10 10 1 mo 107 West Seventh Street.

ALBERT NAYLOR
TEACHER OF VIOLIN
436 East Fifth Street, Plainfield
BAND AND ORCHESTRA MUSIC FURNISHED.
"Telephone Connection."

The Plainfield Seminary re-opened Sept. 21
THIRTY-EIGHTH YEAR.
Principals { MISS KENYON. MISS ARNOLD.
8 14 2 mo

Plainfield Business College and Technical Institute
CITY BANK BUILDING Phone 471-W
Book-keeping, Shorthand and Typewriting, Mechanical Drawing, Telegraphy, Commercial Law Lectures, Elementary English. Seven instructors. Open day and evening. Come now.

TENTH SEASON.
Mr. Frederick F. Dawes,
Assistant Teacher with Mr. T. George Dodworth, 12 East Forty-ninth St., New York.
Classes in Dancing and Polite Training
AT SEMINARY HALL, PLAINFIELD,
commencing
TUESDAY, OCTOBER 10, 1905,
9 21 2mos

PIANO INSTRUCTION
Miss Anna O. Marsh and Miss Minnie S. Marsh.
Virgil Clavier Method a specialty.
915 Madison Ave.

Drake Business College.
22 Years' Experience
in Bookkeeping, Shorthand and Typewriting. Quick methods. Best instruction.
Positions Secured.
'Phone 6 R. 112-114 East Front Street.

Mrs. H. S. Altai,
TEACHER OF THE PIANO,
Visits Plainfield on Fridays.
For particulars and reference, address 317 Jefferson Avenue, Elizabeth, N. J.

Intsruction in Oil, Water Colors, China, Tapestry, etc.
MISS A. C. PHELPS,
Studio—Babcock Building.
Visitors welcome afternoons. 10 15 1m

LEAVE YOUR
BLANKETS AND CURTAINS
to be cleaned with
KELLER,
125 Park Avenue,
over summer. Will be better attended to than in the rush season.

NOTICE!
"In behalf of your proprietary article called AZIENZA CREAM, as a remedy for diseases of the skin, I desire to add my appreciation of its wonderful properties as a cure in a case of Bone Tumor or Abcess of five years growth on my husband's back, which I have cured in less than five weeks time by constant application, and now it is as well as any part of his body. It was cut out once by a specialist and had again grown to a large size, was as hard as a bone and of a very dark purple color. The AZIENZA at once allayed the pain and began to soften it, and in less than eight days, by my pressure upon it, suddenly to my surprise it discharged a quantity of pus, impregnated with a hard, cheesy substance. I kept it open and cleansed it as it discharged and every day would dress it with a plaster of AZIENZA CREAM, until it was entirely healed up. I cannot speak too highly of AZIENZA CREAM and its merits. For inquiry regarding this case you may apply Mr. and Mrs. James, Embury Ave., care Hiller, Ocean Grove, N. J. Signed, July 12, 1905: Mrs. C. W. James, Mr. C. W. James." Leading Druggists, 25c-50c

HENRY MEHRTENS,
The Manufacturing Confectioner.
Pure Home-made Candies, Chocolates and Bon Bons fresh daily. Cold drinks of all kinds. Crushed Fruits. Ice Cream and Water Ices. Orders delivered promptly.
Telephone. 131 East Front St.

Seaman Williams,
Mason—Contractor—Builder
32 Sandford Ave. 'Phone 343-J

House and Two Lots For Sale
97 Grandview Ave.
REASONABLE.
FRED J. HUFF, ATTORNEY
204 WEST FRONT ST.

PLUMBERS—TINNERS.
Sewer and Water Connections a Specialty. Tin Leader Work and Roofs Receive Prompt Attention.
MOTTLEY & SPRAGUE,
Drop us postal if you need us.
111 Madison Ave.

Private Growth Coffee
Special at 25c. per lb.
Extra Quality Guaranteed.
Grocer—W. W. WILSON—Butcher
816-820 W. Third St., and Clinton Ave., Plainfield, N. J.

HENRY A. VOEHL,
dealer in
Bread, Pies and Cakes.
Goods delivered to all parts of the city Free of Charge.
84 SOMERSET STREET.

(2)
Amos H. VanHorn, Ltd.
This Removal Sale Is A Mighty Event!
Over $15,000 Worth of the Latest and the Best Furniture and Carpets
To Go AT 1/3 OFF Usual Price Marks!
There's NO place anywhere that'll do more for you and your money than THIS place! When A House that's been before the people for nearly half a century as WE have, starts clearing away the bulk of its stock, there's something going on! See to it YOU'RE profiting by it!!
5.50 for Enameled Bed with Brass Trimming —was 8.25
35.00 Parlor Suits, now 23.34 One out of 50
25.00 Bedroom Suits, now 16.66 One out of 60
Buy Carpets Now! Tapestry, Body Brussels, Axminsters, Velvets Savonneries—the cream of Fall weaves! Come in and meet the greatest surprise you ever met in Carpet prices. We're having a "Removal Sale," giving you the benefits of cut prices instead of spending big money moving the goods later on. You'll find Prices Cut to Cost
8.00 Solid Oak Extension Table, was 12.00
12.00 Dressers, now 8.00 One out of 50
9.00 Couches, now 6.00 One out of 60
PORTLAND RANGES ARE BEST! America's never had a range that equaled the Portland! No other range that's "just as good." Full line of other warranted ranges—all sizes and prices. Also Cylinder, Oak, Laundry and Pot Stoves.
STOVE REPAIRS—LOW PRICES.
AMOS H. VAN HORN, Ltd.
Be sure you see "No. 73" and first name "AMOS" before entering our store.
ACCOUNTS OPENED—EASY PAYMENTS
73 MARKET ST., NEWARK, N. J.
Near Plane St., West of Broad St.
All trolleys transfer to our door.
Telephone, 580.

J. C. POPE & CO.,
INSURANCE AGENTS,
110 E. Front St., Plainfield, N. J.

JOHN J. LEAHY
Plumbing Heating Tinning
All work guaranteed. Estimates furnished Telephone connections
136 PARK AVENUE

T. H. LAURY. E. S. DAUDT.
Laury & Daudt,
MASON AND BUILDER.
Office, 323 East Front Street.
Tile Setting, Mantel & Front Work.

McCULLOUGH'S STEAM MILL,
21 Steiner Place, North Plainfield, N. J.
R. H. McCULLOUGH, Prop.
Sash, Blinds, Doors, Mouldings, Scroll Sawing, Turning, etc. Estimates cheerfully furnished.

A. H. ENANDER,
Sanitary Plumbing, Gas Fitting, Steam and Hot Water Heating.
Contractor for Sewer Connections.
125 Watchung Av. Rear.

LOUIS BECK
Carpenter and Builder.
719 South Ave. 'Phone 480-W

EDWIN A. CRAIG,
Electrician,
202 E. Front St. Tel. 293-J.
Repairing in all its branches.

'Phone 573-W
WHY
take your Watches, Clocks and Jewelry to the city? You can have first-class city work done
AT BROWN'S.
202 Watchung Ave. Trolley Station.
30 years experience in Glasgow Scotland, and New York.

Southern Restaurant.
25c—A SPECIAL DINNER—25c
Very Popular.
Home-made Pies, Cakes, etc., Fresh Daily. Family Trade Solicited.
115 Madison Ave., Plainfield, N. J.

LADIES DESIRING
KNIFE-PLEATING OR PINKING
done, will please leave their orders at No. 22 Duer St., and it will receive prompt attention. MRS. FORCE.

Wm. Hand & Sons,
Moving Vans and Storage Warehouse for Furniture, Pianos, etc.
Truckmen and Riggers.
136 E. Second St., Plainfield.
Telephone 1722.
All work will receive prompt attention.

WILLIAM H. KIRCH,
CARPENTER AND BUILDER
66 DUER STREET N. PLAINFIELD
Estimates cheerfully given.
Jobbing promptly attended to. Tel. 402-J.

BUILDING MATERIAL.
Flint Rock Manufacturing Co. of Plainfield, N. J.
Flint Rock Building Blocks for building purposes in all designs and colors.

BUTCHER
Grandview Meat Market,
GEO. EGEL, Prop.
198 Somerset St. Tel. 321-J.
Choice Meats, Poultry, Game and Provisions.
Orders called for and delivered.

ALEX. LUSARDI,
Foreign and Domestic Fruits, Choice Confectionery, Nuts, Cigars, etc.
211 W. Front St. Tel. 507-W.

E. B. MAYNARD.
New Shop, New Furniture, Best Service.
TONSORIAL ARTIST.
Also Choice Cigars.
141 North Ave., Plainfield N. J.

HENRY J. WIERENGA,
EXPRESSMAN AND TRUCKMAN.
All kinds of Express and Trucking business promptly attended to.
Leave your orders at store of Joseph Battels, Pianos and Organs, No. 108 North Avenue, and the same will receive immediate attention.

TRY
DOBBINS' NICKEL YARA CIGARS
208 Park Ave., Plainfield, N. J.

WM. H. BROKAW,
Carpenter and Builder.
I estimate on small as well as large contracts. Will call and submit figures.
661 West Front St. Tel. 301-L

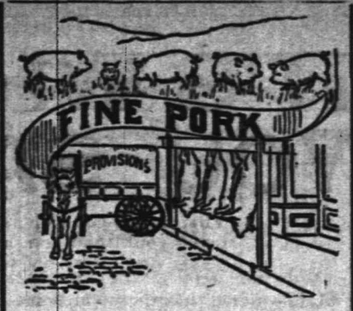

FRESH PORK.
The freshest, juicest and sweetest corn-fed Pork on the market, made into sausage, and the greatest care is taken in the making. Remember, we have achoice supply always on hand of
Beef, Veal, Mutton, Lamb
and Poultry, such as fine Long Island Ducks, Fowls, Roasting Chickens and Squabs. The source of supply is carefully considered and we buy only the choicest. Our prices will be found low enough to please.
FRED. ENDRESS,
Tel. 155. 131-35 W. Front St.

IVAMY'S
SEAFOOD MARKET.
(Successor to Rogers & Co.)
232 West 2nd St. Tel. 140 and 508.
The Oyster season is here once more, and as usual you will find the best at our market.
Fish—The freshest to be had. Every Fish in season can always be gotten here.
Let us serve you and we will guarantee satisfaction.

Arrival and Departure of Mails.

PLAINFIELD POSTOFFICE.
Office opens 7 a. m., closes 7 p. m.
On Saturdays close half hour later.
Arrive—7.30, 8.40, 11.30 a. m.; 2.30, 5.00, 5.30 p. m.
Close—7.20, 9.30 a. m.; 1.00, 2.30, 6.00, 7.45 p. m.
SOMERVILLE AND EASTON.
Arrive—8.40 a. m.; 1.30, 2.15 and 7.00 p.m.
Close—7.30 a. m.; 1.45 and 4.30 p. m.
ELIZABETH—Direct.
Arrive—8.40 a. m.; 2.30 and 5.30 p. m.
Close—7.30 a. m.; 1.00, 2.30, 6.00 p. m.
PENNSYLVANIA—West of Easton.
Close 12.35 p. m.
NEWARK—Direct
Arrive—8.40 a. m.; 2.30, 5.30 p. m.
Close—7.30, 9.30 a. m.; 1.00, 2.30 and 6.00 p. m.
PHILADELPHIA—Direct.
Arrive—7.30, 8.40, 11.30 a. m.; 2.30 and 7.00 p. m.
Close—7.15, 7.30, 9.30 a. m.; 12.35, 4.30, 7.45 p. m.
Through fast mail for West and South close 4.30 and 7.15 p. m.
Through fast mail for East, close 1.00 and 7.15 p. m.
WATCHUNG, WARRENVILLE AND GALLIA (Mt. Bethel.)
Arrive—1.30 p. m. Close—9.00 a. m.
Watchung—Arrive 6.45 p. m. Close 5.30 p. m.
SUNDAY MAILS.
Office open from 9.30 to 10.30 a. m.
Mail closes at 6.15 p. m.
E. H. BIRD, P. M.

SPECIAL SALE
Stern Bicycles, $18.50.
Other good makes $5 up.
Tires 98c. up. Repairing a Specialty.
S. W. FRUCHT.
224 West Front St.

GOLD MEDAL FLOUR
4.50 per barrel, 85c per bag.
Cheapest and best Flour on the market.
Thomas Callahan & Son.
300-304 Richmond Street.

FRANK MIKA. FELIX PAWLIK.
Gentlemen's Tailors
Cleaning, Pressing, Dying and Repairing. Charges reasonable.
180 EAST FRONT ST.

Accident and Sickness Insurance
policies issued while you wait. The most complete protection against all accidents and all sickness to all men. Special policies for all women, equaled by none. Call or address
E. F. DORMAN, Specialist,
Room 4, 221 Park Avenue.

I. SHRAGER,
PRACTICAL TAILOR.
Suits to order $14.00 up. Top Pants from $3.00 up. Cleaning, Pressing, etc.
113 Madison Ave., near W. Front St.

DEMONSTRATION
every afternoon from 5 to 6 o'clock of the IVES MECHANICAL TRAIN,
at
HARPER'S,
411 Park Avenue.

SCRIBNER & TAYLOR,
Stationers & Newsdealers
331 Watchung Ave.
Prompt Delivery Morning, Evening and Sunday Papers to all parts of the city.
Magazine Subscriptions Solicited.

PAINTERS AND DECORATORS.
We call your attention to our fine display of
New Wall Papers.
We can't describe the patterns, but they are new, striking and effective, and with our large assortment we are sure to please.
Paints, Oils and Varnishes.
Woolston & Buckle,
145 North Avenue.

DECORATING!
The selection of a skillful decorator is as important as the quality of material used. You can always rely upon us for competent, artistic decorating, papering and painting and the high-class materials used.
Ask us for estimate.
JAMES C. HANSEN,
141 EAST FRONT ST.

1905 Wall Papers.
IMPORTED & AMERICAN GOODS.
C. CONOVER & CO.
Decorators, Painters and Paperhangers. Window and Plate Glass.
115 Elmwood Pl. Tel. 226-J

I. N. WYCKOFF,
PAINTER AND DECORATOR,
556 West Front Street.
Papering a specialty. First-class work my motto. Glass furnished and Glazing done.
Telephone 292-L.

Vail
JEWELER AND OPTICIAN
103 Park Ave.,
calls your attention to his
Rimless Glasses.
They Look Good and You See Good.

YOU WILL NEVER BUY A HOME WITH MONEY PAID FOR RENT IN THE PAST.
START NOW TO
OWN A HOME
of your home by taking out shares in
THE CENTRAL BUILDING AND LOAN ASSOCIATION,
OF PLAINFIELD.
J. F. MacDonald, Sec'y.
Smalley Building, No. 149 North Ave.

STONE
AT
Bartle's Stone Yard
Corner Church and Second Streets.
All kinds of
Cut Stone, Building Stone,
Flagging and Curb Stone.
Have some 18-inch and 2 and 3-feet walk very cheap. Leave orders for your foundation and cesspool stone with us.

L. Moraller & Son,
Watchmakers and Jewelers.
Watches, Clocks and Jewelry. Fine Watch and Clock Repairing a Specialty.
219 Park Ave. Plainfield, N. J.

J. W. VAN SICKLE,
122 North Ave., Plainfield, N. J.
Fresh and Salted Meats.
Game in Season. Philadelphia Scrapple.
Orders called for and delivered promptly.
Telephone No. 462-J.

Ralph Bullman,
CARPENTER and BUILDER
Estimates. Jobbing. Special Repairs.
93 Grandview Ave. 'Phone 562-J.

Baggage Express.
HOAGLAND,
230 Park Ave. Tel. 524-W

The kind that mother used to make.
PIES, CRULLERS, CAKE and ICE CREAM. All Home-made
W. W. WARNOCK,
'Phone 312-W. 144 West Front St.

WORTH & MARSH
(Successors to J. J. Heidelcff.)
31 Somerset St., Plainfield, N. J.
The New Air Light with 150 candle power mantle.... Complete 69c

The Iron Brigade

A Story of the Army of the Potomac

By GEN. CHARLES KING

Author of "Norman Holt," "The Colonel's Daughter," "Fort Frayne," Etc.

Copyright, 1902, by G. W. Dillingham Co.

"Ask me no questions, my friend, and I'll tell you no lies," was the wary answer. "Gen. McDowell's pass compels me to let you ride along with the column, but doesn't require me to post you as to our movements. You know too much now to be traveling toward Jackson's people, and—have you shown that pass to the division commander?"

"Why, it was he who got it for me," answered the Virginian, placidly. "It was I that took him Lieut. Benton's pistol and told him of his capture. What's more, I'm 'specting to get further news of the lieutenant. Why, hyuh comes the general now, and if you don't mind, colonel, I reckon I'll ride with him a piece."

Graybeard glanced half angrily over his shoulder. A few yards north of the road there was a barren little eminence, on the crest of which there had suddenly appeared the division commander with two of his staff. Unslinging their fieldglasses, they seemed for a moment studying the westward lowlands, then came trotting swiftly toward the column.

"Colonel, there are scattered parties of cavalry out there coming swift this way, too—out north of Bristoe—between that and Gainesville. They don't seem to be watching the column, either. Send one regiment out along the Gainesville road as far as Bethlehem church and let them throw out skirmishers. Halt the rest of the brigade here. Good afternoon, Mr. Jennings," he continued, in civil acknowledgment of the Virginian's salutation. "I thought you were home by this time."

"General," said he, coming alongside, "I want to say one thing, suh, and it's this—that young gentleman of your staff was so kind to Dr. Chilton that it completely staggered the doctor to have him knocked down and captured. He's bound to take the best of cayuh of him till he's well enough to take cayuh of himself—an' then——"

"Well, and then, Mr. Jennings?" asked the general, impatiently, for he was eager to get on ahead.

"You look out for his turning up any day! If he ain't exchanged, I'm bettin' somethin' else will happen."

"My understanding is that Dr. Chilton has made himself personally responsible for Mr. Benton's safekeeping so long as he's allowed to remain with him——"

"That's true, I reckon," answered Jennings. "But," and here his lantern jaws relaxed in whimsical grin, "the doctor ain't the only brainy one in that family, general. The girl that planned young Ladue's escape from your fellows at Henry house may play it on Ewell's folks at Gawd'nsville just as easy."

"So you know Ewell's at Gordonville!" said the general, whirling suddenly on the speaker. "And you know the lady who got Mr. Ferguson into his scrape, do you?"

"Gettin' another fella out o' one—yes—suh," answered Jennings, unflinchingly. "And she made a big play that night to get still another out of a bad fix—'less I'm mistaken. Why, general, you jus' ought to heuh Judge Armistead talk about that girl. He says half the men in Albemarle, university and all, were in love with her when the war broke out, and the judge has a mighty pretty daughter of his own, too. I rather hoped some of our cavalry might be pushin' out toward Hopewell to-night. Ain't Col. Bayard somewhere out that way? Hullo! There's a shot!"

Not one shot, but two, three, in quick succession. Somewhere ahead among the patches and thickets of scrub oak and pine the scattering advance guard had suddenly met swift galloping lads in gray. Then came the distant sound of half a dozen shots—carbines—and the answering sputter of a ragged volley. Well out to the front a bugle sounded some lively call, and, spurring full gallop from the rear, the tall adjutant went bending and twisting away among the trees until out of sight ahead, and then his powerful voice came ringing back: "This way, captain—lively! Double quick!"

Evidently Haskell had sighted some of the quarry and closer at hand than those ahead along the roadway, for there came a crackle of shots—the bark of the cavalry weapon, the saucy pop of a revolver somewhere among the thickets to the left of the column; then a shrill burst of cheers from the deploying blue coats on the westward flank. All of a sudden through the bushes tumbled a little squad of troopers in gray, making heroic effort to carry off a helpless comrade. The general and his aides had spurred in with the skirmishers, and were just in time to see two riderless horses tearing away among the trees across an open glade, while half a dozen daring, devoted fellows in saddle were stoutly interposing between the forward rush of the excited Badgers and three of their number surrounding and supporting a tall officer who had been lifted sideways to the back of a plunging steed. "Halt!" "Halt!" "Dismount!" "Surrender!" rang the hoarse shouts of the dozen bluecoats, dashing in pursuit. Bang! Bang! came the defiant response of the few defenders. Bang! Bang! bellowed a brace of Springfields in reply. "Don't shoot!" "Hold your fire!" yelled the general. "Don't shoot!" "Don't shoot!" echoed the staff, for the luckless cavalier, reeling in his seat, went sliding into the arms of his loyal followers, while the devil of a horse whirled round, tugging, straining at the reins and striving to break away. "Dismount!" "Down with you!" "Off with you!" cried the pursuers, officer and man, as another terrified horse tore, wildly neighing, in chase of the foremost. It was a desperate effort on part of the grays. Their comrade troopers were too far off to help them, even could they drive through the stout skirmish line already far flung across the field beyond. With a last wave of his white hand, the officer seemed ordering his defenders to save themselves, and those in saddle, with parting shots and defiant yells—one of them even hurling in rage his emptied revolver at the tall adjutant, the foremost man in the rush—darted away, bending low over the streaming manes, with the bullets of half a score of Springfields whizzing past their ears.

The adjutant was off his big, rawboned bay in an instant and, bending over the fainting man, unscrewed the cap of his flask and held it to the pale lips beneath the sweeping mustache. "A major, hey?" he said, as he noted the brilliant braids of gold lace on the handsome uniform frock. "What is a major doing out here with only a squad of you boys?"

"Is he wounded?" asked the chief as he glanced at the two silent striplings in gray. One of them faced the commander.

"Horse fell, suh—rolled on him—broke his leg," said he, with a salute that told unerringly of soldier teaching; so, too, did the speaker's pose. Instinctively he was standing at attention. He knew the rank betrayed by that yellow sash.

"Give this young gentleman a sip from your flask, Haskell; I fear he's—— Why, my lad, you're wounded! Look to him, some of you!" cried the general, for the boy had grown ashen pale and was reeling when strong arms caught and lowered him.

"Sure, general. He's shot through the breast," said a bearded soldier, tearing aside the trooper's jacket and displaying a blood-wet shirt beneath.

(CONTINUED.)

Advertised Mail Matter.

Plainfield, N. J., Oct. 23, 1905.
S. H. BIRD, P. M.

Abbott, Mr. E.	Hawley, Mr. James
Adams, Chas P	Hallock, Mr W P
Blanci, Mrs Frank	Irish, Miss I P
Buchannon, Mrs H	Ivey, Mrs E A
Butler, Mr C C	Isaacs, Mrs Sarah
Babcock, Miss Irene	James, Mrs Henry W
Baker, Mrs James	Kelley, Miss Julia
Bigelow, Jr., Horatio	Lewis, Miss F
Boehme, W J	Lillibridge, Mrs M S
Braggie, Sarah	Metchel, Mrs Hattie
Barton, C D	Nowlan, J A S
Campbell, Mrs C	Parks, Miss Lottie B
Culperson, Mrs Geo	Perrie, Mrs A E
Cary, Mr Oscar	Peters, Mr Charles
Conly, Miss	Pound, Mrs C M
Coard, Mr J J	Pound, Mrs E W T
Cubberly, Mr H M	Reilly, Miss Sarah
Condrese, Mrs E	Randolph, Mr E H L
Cathlin, Jeune J	Stone, Miss Caroline
Campbell, O D	Strauss, Mrs G E
Church, Mr J W	Snyder, Mr Emery G
Darlon, Mrs M M	Slover, Mrs Carrie
Barthy, Mr Williard	Tower, Miss Maude
Ellis, Mrs C W	Turnbull, Mr T H
Faulson, Laura	Tallor, Miss Virginia
Fredericks, Mr E	Thompson, W
Fard mier, Mr & Mrs D	Wright, Miss Lydia
Grill, Mr Henry	Wingert, Mary L
Groenjrke, Mr & Mrs E	Wyne, Mrs M L
Hart, Mr Ambrose	Weber H F
Horly, Fannie L	Weston, Mr Harry M

Please Say "Advertised."

FRUITS AND VEGETABLES..

Here are all the finest Fruits and Vegetables of the season. The best varieties—fresh from the orchards, vineyards and gardens. Prices very reasonable.
Your order promptly delivered.

W. W. DUNN,
"THE PARK GROCER,"
Duer Street and Lincoln Place.

CRESCENT MARKET.
CHARLES STRANZENBACH, Mgr.
(Formerly of the Plainfield Beef Co.)
Dealer in Meat, Poultry, Fish, Oysters, Vegetables, etc.
Watchung Ave. and 4th St. Tel. 316-R.

Gas and Gasoline Engines
For all Purposes.
Machine Jobbing.
VALENTINE GAS ENGINE CO.,
Sycamore St. 'Phone.

D. Foster Updike
has removed his office to the corner of
North and Watchung Aves.
Has several Bargains in Residential and Business Property to offer.

S. HIRSCH,
The New York Ladies' Tailor and Furrier, has has opened his new place with a full line of imported models and is ready to attend the public. 403 Watchung Avenue.

COAL DEALERS.

Our Lehigh Coal Proves Its Worth.
You will find it the True Standard—a fuel upon which you can absolutely rely for Great Heat and Lasting Quality.
Pure, clean and dry screened, it reaches your coal bins in the prime of quality and condition.
Your orders promptly filled.
Bolce, Runyon & Co.
Coal, Lumber and Masons Supplies.
Park Ave. opp. North Ave., Plainfield, N. J.

For the Best Screened Coal
TRY NASH.
Office 311 Park Avenue. Telephone 496 L. Yard and office 636 So. 2d St. Telephone 387 Y. Call and see what you can buy for $5.75 a ton. The best Pea Coal in the city for $6.00 a ton.

TenEyck & Harris,
—DEALERS IN—
LEHIGH VALLEY COAL.
Office: Rowley's Drug Store, 218 West St. Telephone 23-F.

JOHN JOHNSTON
All the best grades of
COAL.
929 South Ave 'Phone 193

COAL AND WOOD.
We are now ready to take your orders for
COAL
of the best quality of Hard Lehigh, carefully screened and as free from slate as can be bought.
RUGG & CLINE,
430 West Third St. 'Phone 92.

Coal I have on hand some very fine Hard and Medium Coal. All kept under sheds. Pea Coal **$5**
L. A. RHEAUME,
140 East Fourth St. Telephone 440-W. Yard, 674 South Second St. Telephone 221.

REAL ESTATE.

LIFE INSURANCE
is not what it should be. You can see that by the investigation now being held in New York. Good Real Estate is always safe investment.
I can sell you property on small payments the same as you pay your insurance. Come and see me.
M. F. GANO, 221 Park Ave.

FOR RENT!
Store on Main St., Bound Brook, N. J.; fine location; 8-room house on Grandview avenue, 7-room house on Arlington avenue, all improvements. FOR SALE—Properties of all descriptions. Farms a specialty.
If you have any Real Estate for sale or rent list with
TERHUNE & SON, 211 North Av.

RENTALS — REAL ESTATE.
GEO. F. BROWN.
Insurance and Real Estate.
Commissioner of Deeds—Rents
94 Somerset St. 'Phone 160.

Real Estate and Insurance.
Money to Loan.
197 North Avenue
William D. Thickstun. John P. Emmons. Telephone 601.

LIEFKE & LAING,
INSURANCE & REAL ESTATE
No. 146 Park Ave.
Real Estate Appaised. Properties Sold and Rented. Leons Negotiated.

It is much cheaper to buy a home than to rent, besides having an investment. Houses and lots for sale. Terms to suit all.
IRA L. LaRUE
Real Estate Investments.
109 Park Ave., Plainfield, N. J.

GROCER
Staple and Fancy Lines. Best Minneapolis Flours. Down town prices duplicated and quality of stock the best. Prompt deliveries a feature with me.
H. A. WEBER.
140 Liberty St 'Phone 327-W.

I FURNISH PLANS,
Specifications and a Loan for small home builders. Complete house. Call or write.
CHAS. F. STAHL,
BUILDER, 32 Somerset St.

William H. Pope,
ELECTRICIAN.
All kinds of electrical work done at reasonable prices.
116 NORTH AVENUE.

Accident { Registration and $1,000 Accident Insurance $1 per year.
E. E. NELSON.
First National Bank Building.

Reading System
New Jersey Central.
Stations in New York foot of Liberty, and Twenty-third Street and North River.
In effect June 25, 1905.
For New York—2.17, 2.37, 5.36, 6.02, 6.29, 6.57, 7.05, 7.25, 7.28, 7.47, 7.55, 8.02, 8.11, 8.30, 8.46 9.30, 9.59, 10.28, 11.00 a. m., 12.02, 12.44, 1.18, 2.21, 2.42, 3.49, 3.44, 4.13, 4.47, 5.30, 5.52, 6.32, 6.43, 7.02, 7.32, 8.25, 9.25, 9.40, 10.17, 11.28 p. m. Sunday—2.17, 2.37, 4.47, 7.47, 8.01, 8.52, 9.34, 9.49 10.02, 10.22 a. m., 12.40, 1.45, 2.40, 3.17, 3.30, 5.41, 6.35, 6.48, 8.18, 8.35, 9.42, 10.22 p. m.
For Newark—5.36, 6.29, 6.57, 7.05 7.25, 7.28, 7.47, 8.11, 8.36, 8.46, 9.30, 9.59, 11.00 a. m., 1.18, 2.21, 3.49, 3.44 4.13 4.47 5.30 5.52, 6.29, 7.05, 7.32, 8.36, 9.40 p. m. Sunday—7.41, 8.52, 9.34, 10.02, 11.10 a. m., 12.18, 1.45, 2.40, 3.17, 3.30, 5.41, 6.48, 6.52, 8.18, 8.36, 9.42, 10.22 p. m.
For Somerville 6.19, 7.12, 8.21, 9.32, 9.55, 11.00 a. m., 1.01, 2.02, 3.11, 3.32, 4.33, 5.05, 5.29, 5.57, 6.04, 6.19, 6.39, 7.12, 7.39, 8.06, 8.21, 9.57, 10.25, 11.26 p. m., 12.59 night. Sunday—5.45, 8.42, 11.15 a. m., 2.02, 3.40, 5.37, 8.30, 10.15, 11.16, 11.25 p. m.
For Flemington—7.12, 11.00 a. m., 3.11, 5.29, 6.19 p. m. Sundays—8.42 a. m., 5.37 p. m.
For Phillipsburg and Easton—5.25, 8.21, 9.55 a. m., 2.11, 5.29, 6.47 p. m. Sunday—5.45 a. m., 2.02, 8.05 p. m.
For Bethlehem, Allentown and Mauch Chunk—5.25, 9.54 a. m., 2.11, 5.29 p. m. Sundays—5.45 a. m., 2.02, 8.05 p. m.
For Wilkesbarre and Scranton—8.55, a. m., 2.11, 5.43 p. m. Sundays—5.45 a. m., 5.47 p. m.
For Long Branch and Ocean Grove, etc—8.11, 11.00 a. m., 1.18, 2.21, 4.47, 6.22, 11.28 p. m. Sunday (except Ocean Grove)—8.52, a. m., 3.30, 8.12 p. m.
For Red Bank—8.11, 11.00 a. m., 1.18, 4.18, 4.47, 6.22, 11.28 p. m. Sundays—8.52, a. m., 3.30, 8.12 p. m.
For Lakewood and Atlantic City—9.34, 1.18, 2.49, (4.18 p. m. Lakewood only.)
For Toms River and Barnegat—2.37, 9.39 a. m., 1.18, 2.49, 4.13 p. m. Sundays—8.52 a. m.
For Philadelphia—5.17, 7.12, 7.44, 8.44, 9.44, 10.51, 11.44 a. m., 12.46, 1.39, 2.45, 3.44, 5.21 p. m., 1.17 night. Sunday—5.17, 9.55, 10.51 a. m., 2.45, 4.55, 6.45*, 5.37, 7.47, 9.47, 11.25 p. m., 1.17 night.
For Trenton—5.17, 7.12, 7.44, 8.44, 9.44 11.44 a. m., 12.46, 1.01, 1.39, 3.44 5.21 p. m. 1.17 night. Sunday—5.17, 5.45, 9.55, 10.51, a. m., 2.45, 4.15, 5.37, 6.45, 9.47 p. m., 1.17 night.
For Reading and Harrisburg—8.17, (10.51 Reading only), a. m., 2.45, (6.45 5.21 through train,) 1.17 night. Sunday—6.17 a. m., 2.05, 5.37, 6.35 p. m., 1.17 night.
For Pottsville, Sunbury and Williamsport—5.15, 9.55 a. m., 2.11 p. m. Sunday—2.03 p. m.
For Baltimore and Washington—1.17, 3.51, 10.44 a. m., 12.35, 2.45, 6.45, 7.46 p. m., 1.17 night. Sunday—10.44 a. m. 12.39, 2.45, 6.45, 7.46 p. m., 1.17 night.
*Change cars at Bound Brook.
W. G. BESLER, Vice Pres. & Gen. Mgr. C. M. BURT, Gen. Pass. Agent.

PENNSYLVANIA
RAILROAD.
THE STANDARD RAILROAD OF AMERICA
Protected Throughout by the Electric Automatic Block Signal System.
On and after October 10, 1905.
Trains will leave Elizabeth as follows:
f 2.35 P. M. Chicago, Cincinnati, and St. Louis Express.
f 6.40 P. M. St. Louis and Cincinnati Express.
f 6.40 P. M. Western Express.
f 8.37 P. M. Pacific Express.
Chesapeake and Ohio Railway—f 8.39 a. m. week-days.
Southern Railway Express—f 12.58 a. m. daily.
Atlantic Coast Line—f 10.06 a. m. and f 10.07 p. m. daily.
Seaboard Air Line—f 12.58 and f 1.04 p. m. daily.
For Baltimore and Washington—f 12.58, f 8.39, 9.06, f 10.06 a. m., 1.04 and 10.06 p. m. On Sunday at f 12.58, f 9.06, f 10.06 a. m.; 1.04 and f 10.07 p. m.
For Trenton and Philadelphia—1.01, 6.46, 7.10 (Trenton only), 8.06, f 8.39, 9.06, f 10.06, 11.43 a. m., 12.40, 1.04, 2.04 (Trenton only), f 2.35, f 3.33, f 6.40 (Philadelphia only), f 7.35, 7.44, f 8.37, 10.06 p. m. Sundays—1.01, 6.51, f 9.06, f 10.06, 10.40 a. m., 1.04, f 2.35, 5.52, f 6.40 (Philadelphia only), 7.44, f 8.37 and f 10.07 p. m.
For Atlantic City—Through Vestibuled Express Trains, Buffet Parlor Cars, Passenger Coach, and Combined Coach, f 10.33 a. m. and f 2.35 p. m. week-days. Sundays—Through Vestibuled Train, Pullman Parlor, Dining, and Smoking Cars and wide Vestibuled Coaches, f 8.33 a. m.
For Atlantic City—Via Delaware River Bridge, f 2.35 p. m. week-days; 6.51 a. m. Sundays.
For Cape May—1.01 night, daily.
For Lambertville, Phillipsburg and Stroudsburg, Via Trenton—6.46, f 8.39, and 11:43 a. m., f 2.35 p. m. week-days; 6.51 a. m., 5.52 p. m. Sunday.
For Long Branch, Asbury Park, Ocean Grove, and points on New York and Long Branch R. R., 9.37 a. m., f 1.03, and f 5.43 p. m. week-days. Sundays—10.03 a. m., and 5.40 p. m. Stop at North Asbury Park for Asbury Park and Ocean Grove on Sundays.
For Brooklyn, N. Y.—Trains connect at Jersey City with Pennsylvania Annex boats for Brooklyn.
"f" Stops on notice to Agent or on signal.
W. W. ATTERBURY, Gen'l Manager. J. R. WOOD, Pass'r Traffic Man.
GEO. W. BOYD, General Passenger Agent.

Lehigh Valley Railroad
Time Table in Effect June 18, 1905.
LEAVE SOUTH PLAINFIELD, N. J.
8.00 a. m. daily (except Sunday) local to Mauch Chunk.
8.37 a. m. daily for Easton, Wilkesbarre, Rochester, Buffalo and principal intermediate stations.
1.57 p. m. daily, local for Easton, Mauch Chunk, Hazleton, Pottsville and Shenandoah.
4.58 p. m. daily (except Sunday) "Wilkesbarre and Scranton Express." Solid vestibule train to Wilkesbarre, through Parlor Car via D. & H. R. R. to Scranton and Carbondale.
6.21 p. m. daily (except Sunday) local to Easton.
6.40 p. m. daily solid vestibule train to Buffalo, Toronto and Chicago and principal intermediate stations except Rochester.
FRANK BOWLEY, City Ticket Agent, 213 West Front Street, Plainfield, N. J. Telephone 113-B.

New York Ladies' Tailor.
Good work and fit guaranteed. Prices reasonable.
I. Goldberg, Prop.
15 Somerset St., Plainfield, N. J.

UNION NEWS COMPANY.
North Avenue Station
Special Sale of regular $1.50 Cloth Bound Books slightly shop worn, many new titles **50c**
New York, Newark, Elizabeth, Brooklyn, Phila papers. Subscriptions rec'd for Daily Press

Heating Stoves and Ranges.
Special attention is given to this line—it is our aim to carry the best line of goods obtainable. The quantity sold by us during the year is a guarantee of right prices. Let us show you our line before you buy. Repairs furnished for all furnaces, stoves, ranges or heaters. We stock repairs for all stoves sold by us.

Tinning and Plumbing.
We call attention to our repair department. Have your heaters put in order now before cold weather reaches you. Estimates given. Satisfaction guaranteed.

Housefurnishing Department.
We cannot enumerate all the articles used in the house, but we have them all. The "Universal" Bread maker kneeds bread in 3 minutes and you need one every time you make it. Universal Cake maker is the newest thing out.

A. M. Griffen, 119-123 East Front Street. Tel. 6-J.

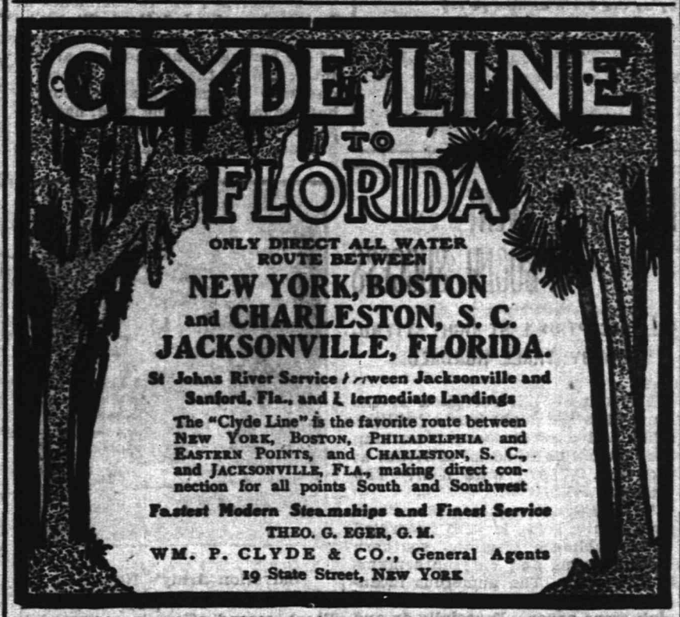

I. H. BOEHM
109-111-113 W. FRONT ST. 126 PARK AVE. Tel. 688-J
SPECIAL THIS WEEK.
7½c—1,000 yards of Extra Heavy Outing Flannel, all neat and desirable patterns, regular value 10c yard,
MILLINERY—This department is always new and up-to-date. We always show the newest and most up-to-date styles. All from our workrooms.
Our Hats are always the most stylish, sure to please, and our prices lower than elsewhere.
HATS TRIMMED FREE. HATS TRIMMED FREE.
MEN'S FURNISHINGS—Our aim is to keep this department up to date, so as to please all of our customers.
49c—100 Men's Negligee Shirts—Made of good strong quality Oxford cheviot. These shirts are impossible to duplicate elsewhere at the price we offer them at—49c.
Roots' Tivoli Standard Underwear—These goods are recognized by all as being the best offered for the money. We carry them in all weights and sizes.
59c—Men's Coat Shirts—A new and elegant line in very desirable patterns.

If Your Teeth need attention, don't delay until suffering compels you to visit your dentist. Consultation free. No charge for extraction when plates are ordered. All work guaranteed as represented, and satisfaction assured.
Gold Crowns, - $5 00
Gold Fillings, $1.00 up
Silver Fillings, 50c up
Artificial Teeth, $5 up
D. G. Atwood
D. D. S.
308 West Front St.
Telephone 448-R

Yours for Purity and Nutrition.
From farm to you, Lindsay's Milk and Cream are pure, fresh, and delivered right on time.
Pleased to take your order.
LINDSAY'S DAIRY Farm—Mountain Ave Telephone 273-L

M. A. BROWN,
Telephone 877-L. 218 West Second Street.
NOTICE—I have secured a Sixth avenue tailor—would like you to try our Superior Cleaning and Pressing Process. Expert on Full Dress Suits. Store will be open from 7 o'clock a. m. to 8:30 p. m., to accommodate patrons to and from trains. Leave your suit in the morning, will be ready in the afternoon. After you have had a N. Y. press you'll not go elsewhere.

CANDY AT KOLB'S. 112 WEST FRONT ST TELEPHONE 295-R.
SPECIALS FOR SATURDAY.

Spanish Creams	15c	Unwrapped Caramels	20c
Butter Creams	14c		
Molasses Creams	14c	All our candies are made on the premises Fresh Every Day. Ice Cream delivered at all times.	
Salted Peanuts	15c		
Creole Caramels	19c		

Fall Hats, Caps, Gloves, Uuderwear and Shirts.
Large assortment at popular prices.
O. M. DUNHAM,
Hats and Furnishings. 126 Park Ave.

Harry K. Lister
161 North Ave.
Opp. Depot Tel. 502-J
Edison Phonograph
$10 to $50

Victor Talking Machines.
Supplies for all makes.
Cash or Easy Terms
Guns, Ammunition, Footballs and Supplies

UNCLEAN MONEY.

Part of Gang Corruption Fund Diverted to a Noble Charity.

"The Record" accepts advertisements as a common carrier accepts freights, at current rates of service, making no discrimination among its customers.

Because of this fact certain space in our advertising columns has been sold to "the gang" who very shrewdly conceived that the columns of this journal afforded an open gateway into reputable and influential quarters not otherwise readily approached.

In pursuance of "The Record's" policy of not discriminating against anyone it printed "the gang" advertisements. Yet "The Record" has qualms. The object of these paid for publications is so opposed to the public welfare, so obnoxious to the teachings of the press, the pulpit, the law, and the well settled beliefs of honest men of all parties that the money stinks in contact with the honest dollars in "The Record" treasury.

Unclean money can, however, serve a useful purpose, and in an effort to employ it in that direction "The Record" will turn over all of the money that may be received in payment of "the gang" advertisements to the Philadelphia Home for Incurables. It will probably be the best use to which the money of political pirates was ever devoted.

The Philadelphia Home for Incurables is an institution for the care of men, women and children afflicted with incurable diseases, and is supported by private funds, endowments and donations. It receives no State appropriation. It is non-sectarian and open to all incurables except those suffering from mental derangement, contagious disease, consumption or epilepsy. The home, which is located at Forty-eighth street and Woodland avenue, has been in existence twenty-eight years.

Its president is Mrs. Edward H. Ogden, of Riverton, N. J.; the vice-presidents are Mrs. Edward R. Fell, Mrs. J. Lewis Crozer, of Upland, Pa.; Mrs. Solomon Smucker and Mrs. Walter T. Baird, and the treasurer is Mrs. Charles Hermon Thomas. The managers are all well known women in charitable work, and the Advisory Board includes such prominent men as John H. Converse, Isaac H. Clothier, Robert H. Crozer, William H. Staake and Caleb J. Milne. Among the physicians on the consulting staff are Dr. W. W. Keen, Dr. Charles S. Turnbull and Dr. Edward L. Duer.

The institution includes a main building, a separate building for children and a new cancer ward for men. This new building has been recently almost completed, at a cost of over $50,000, and at present the officers are making strong efforts to raise $25,000 to wipe out a debt on the structure.

There are 151 patients in the home according to the 1905 report—47 men, 78 women and 26 children. There were 39 deaths last year, 17 alone being from cancer. A payment of $100 is required from each patient admitted to the general ward, but after that the expense of their care and maintenance is borne by the institution. In extreme cases, where the applicant for admission is unable to pay the required entrance charge, a special arrangement is made. Recently a ward was opened for patients who can afford to pay a weekly charge of $7; and no entrance fee is required of them.

The institution has been gradually enlarging and increasing its facilities, but cannot accommodate one-half the applicants for admission. Over 250 patients applied for admission last year and are on the waiting list, as only the death of inmates makes room for their accommodation.—Philadelphia Record.

AMUSEMENTS

Miss Marie Cahill, America's most typical comedienne, will open her annual New York season at the Liberty theatre, West 42d street, near Broadway, under the management of Daniel V. Arthur, in the "smart" musical play, "Moonshine," which was written by Edwin Milton Royle and George V. Hobart, with music by Silvio Hein. The play has received a most flattering verdict at Detroit, Chicago, Cleveland, and New York's opinion is awaited with interest, for the other cities have hailed "Moonshine" as the cleverest thing of its kind and the best musical play America has ever had. James O'Donnell Bennett, one of the leading critics of the country, who writes for the Chicago Record-Herald, says of "Moonshine:" It is a play written by clever people, and acted by clever people for clever people." No less enthusiastic have been the opinions of the critics on the work of Marie Cahill. They are unanimous in their statement that she is the most original comedienne who has ever faced an American audience. Miss Cahill has not only continued her many successes as a singer of songs, but by force of personality and talent has made for herself a place in American dramatic affairs which many older women may well envy. "Moonshine," as a whole, is very much of a novelty. The name is odd, the book is intensely bright, and the music is about the best that has been heard in a musical play for some time.

Mrs. John Stafford, of Essex street, has been detained at home by illness.

Miss Frances Neidig, of New York, has returned home after a visit with her brother, Frank Neidig, of Manning avenue.

Cash Loans

Paid - up Insurance; Automatic Extended Insurance; Cash Surrender Values; Occupation, Residence and Travel Unrestricted; and many other valuable features are found in Prudential policies.

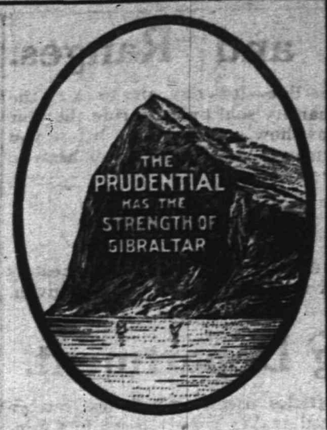

Write for Information of Policies

The Prudential

Insurance Co. of America. Home Office: NEWARK, N. J.

Incorporated as a Stock Company by the State of New Jersey.

JOHN F. DRYDEN, President.

LESLIE D. WARD, Vice President. EDGAR B. WARD, 2d Vice President.
FORREST F. DRYDEN, 3d Vice-President. WILBUR S. JOHNSON, 4th Vice-President and Comptroller
EDWARD GRAY, Secretary.

C. E. BALL, Sup't, Rooms 2-3-4 Bank Building, E. Front St. and Park Ave. 9145
Plainfield N. J. Telephone No. 334-L.

FRED'K J. POPE, Dist. Man'g'r Ordinary Dep't, Room 214, Babcock Building, Plainfield, N. J.
Telephone 2-3, Plainfield

MUMFORD CUP FINALS TAKE PLACE TODAY

MISS VAN BOSKERCK AND MISS TRACY RIVALS FOR PRILE.

In the stated play for the Mumford handicap cup at the Plainfield Country Club on Thursday afternoon, the result was as follows: Mrs. H. Pendleton Rogers beat Miss Margaret Goddard, by 1 up in 19 holes; Miss Maude VanBoskerck beat Miss Adelaide G. Ball, by 5 up and 3 to play; Mrs. Walter Gaston beat Miss M. Holly, by 4 up and 3 to play, and Miss Edith H. Tracy beat Miss Martha Robert, by 3 up and 2 to play. The finals will be played today.

The final play for the Golf Committee cup will be the event at the Plainfield Country Club today. This competition has been continued throughout the season and there has been unusual interest. With the conclusion of today's play will be known the winner of the cup. It is almost sure to be E. B. Shoemaker. In addition to this play, there will be a competition among those players who have three points for the cup and it will take some little time to decide the winner of this contest.

There will be the weekly competition for the President's and Park Golf Club trophies at the Park Golf Club today.

In the semi-final play for the Mumford cup yesterday afternoon, Miss Maude Van Boskerck beat Mrs. N. Pendleton Rogers by 3 up and 2 to play, and Miss Edith H. Tracy beat Mrs. Walter Gaston by 2 up. The finals between Miss Van Boskerck and Miss Tracy will be played this afternoon.

Although Mrs. Rogers was defeated yesterday in the semi-final play, it should be stated that she had a handicap of plus three, while the other players were given a liberal number of strokes. In her match with Miss Maude Van Boskerck Mrs. Rogers was 6 up without her handicap. She went out in 45 and returned in 38, while her opponent went out in 46. In the finals today Miss Van Boskerck allows Miss Tracy two strokes.

Kiszonak in Court.

In the Somerset County Court at Somerville yesterday, Charles Kiszonak, a saloon keeper at Raritan, retracted and pleaded guilty to a charge of keeping a disorderly house and Judge Schenck fined him $100. Kiszonak was also indicted by the recent Grand Jury on a charge of shooting former-Policeman John Stevenson, of Raritan, who has never fully recovered from the effects of the wound. The defendant has pleaded not guilty to this charge and he will come up for trial Wednesday, November 9.

A Lot at Woodland Park

is a guarantee of a Desirable Home Site.

The location is choice—healthful, convenient, high elevation, commanding a beautiful view of Plainfield. City Water, Electric Light, Macadamized Streets.

Pleased to show you these lots, which we are selling at reasonable prices.

A Good Investment.

Elston M. French.

171 North Avenue,
Tel. 24. Plainfield, N. J.

NEW YORK OFFICE,
141 Broadway.

PARK CLUB EVENT A SOCIAL SUCCESS

FALL RECEPTION LAST NIGHT ATTENDED BY THREE HUNDRED.

The annual fall reception at the Park Club last night was a brilliant affair and a great success, marking the resumption of social activities at the club. There were nearly 300 present.

The clubhouse presented an attractive picture, being lavishly decorated with clubhouse clematis, southern smilax, palms and chrysanthemums in profesion. The numerous incandescent lamps were covered with pink crepe paper. Especially on and about the stage were the decorations and behind this foliage von Heide's orchestra were seated.

The reception began at 8 o'clock and up to 11 o'clock the orchestra rendered a delightful programme of popular selections. The guests were received by the wives of the Board of Governors, Mrs. S. St. John McCutchen, Mrs. Henry A. McGee, Mrs. E. H. Ladd, Jr., Mrs. E. C. Murray, Mrs. J. B. Betts, while the entertainment committee, of which Mrs. Charles A. Reed is the chairman, was in charge.

At 10:30 supper was served by the club steward, Henry Johnson, after which dancing began and was continued until long after midnight. Those remaining for the dance were chiefly of the younger set, and included a number of guests from out of town.

From now on the regular programme for the fall and winter season will be enjoyed by the members. This will include informal dances, entertainments and various other forms of amusement.

PLANNING FOR LECTURES.

Baptist Young Women Decide on Entertainments.

The members of the Young Women's Missionary Society, of the First Baptist church, at a social-business meeting held at the home of the president, Miss Ada Fountain, yesterday afternoon, decided to give three illustrated lectures during the winter for the benefit of missions. The young women hope to secure Charles W. McCutchen to give one of these lectures, telling of his long trip abroad. The other two lectures have not been definitely decided.

Following the devotional exercises, which were conducted by Miss Fountain, two papers were presented, one by Miss Bourgois on "Africa," and the other on home missions by Miss Velma Oakley. They were followed by an informal discussion of the subjects, a social time and the serving of refreshments. The next meeting of the society will be on Friday, November 24.

PLANS FOR HARVEST HOME.

Women's Auxiliary Appoint Committees for the Annual Affair.

The Women's Auxiliary to the Board of Governors of Muhlenberg Hospital met yesterday and formulated plans for the annual harvest home to be held at the Nurses' Home on Wednesday, November 15, and the chairmen of the various committees were appointed as follows:

Refreshments, Mrs. Marion S. Ackerman; receiving goods, Mrs. Paul Taylor Brown; posters and printing, Mrs. Harry V. Borden; church notices, Mrs. Daniel F. Ginna; garments from the Needlework Guild, Mrs. J. E. Corlies; school notices, Mrs. T. W. T. Maxwell; decorations, Mrs. F. D. Warren.

The visitors appointed for the month of November are Mrs. J. P. Stevens, Mrs. J. O. Slevin, Mrs. A. T. Slausson. Mrs. Stevens will be the purchaser.

Farewell Sermon.

Rev. F. Ehrenholm will preach his last sermon in Plainfield at the German Lutheran church tomorrow.

READY FOR DEDICATION

Opening of Salvation Army's New Hall Occasion For Formal Exercises.

STAFF BAND HERE

Charles W. McCutchen to Preside—Building is An Ornament to City—Officers' Conference.

Ensign McGee and the local corps of the Salvation Army have definitely decided upon Sunday afternoon, November 5, as the date for the dedication of the new hall on East Second street, which has practically been completed. It will mark a new era in the career of the army in this city and the event will be well attended by many of the best known workers in the service.

The exercises are to commence at 3 o'clock and admission will be by ticket only. Charles W. McCutchen, of the borough, who has been always interested in the work of the corps and who has made generous contributions to the building fund, has consented to preside. The dedicatory address is to be delivered by Colonel

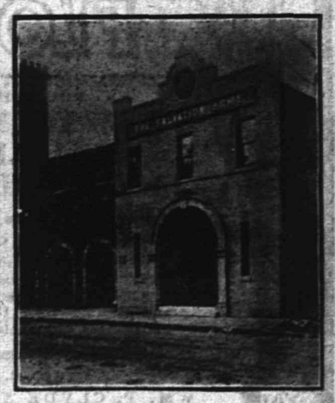

Salvation Army's New Hall.
—(Photo by Stone.)

Peart, second officer in command in the United States, and staff captains from the New York headquarters and nearby cities will have places on the programme. Music for the occasion will be furnished by the full staff band from New York. On the Monday following, the hall will be the scene of an officers' conference, at which cities from all parts of the State will be represented. This will be in the afternoon and at night there is to be a public meeting.

The new building is a handsome structure and will provide for the needs of the local corps for many years. It is one of the best homes in the metropolitan district and will enable the officers to carry on their work to better advantage.

Y. M. C. A. TEAM WON.

Rahway Five Defeated by Score of 31 to 6.

The Plainfield Y. M. C. A. first team defeated Rahway ex-High School basketball team last night by the score of 31 to 6 in the local gymnasium. Plainfield played a hard, fast game, but can be improved by pactice, especially in the matter of team work.

Several new players are out this year trying for the team, and last night's game brought out some very pronounced defects, but at the same time showed good promise for a successful season.

The line-up of teams:

Plainfield.		Rahway.
Hand	right forward.	Millar
Thompson	left forward.	Boland
Scull	centre.	Thimbley
Letson	right guard.	F. Gibbons
Utzinger	left guard.	H. Gibbons

Goals from field—Hand, 6; Scull, 4; Thompson, 3; Letson, Utzinger, Millar, F. Gibbons. From fouls—F. Gibbons, 2; Hand. Referee—C. B. Morse. Scorer—J. M. Doane. Timer—Sanderson.

A second game was played between a Y. M. C. A. picked team and the Rahway Triangles. Line-up:

Plainfield.		Rahway.
Gilmore, Douglas	right forward.	Hays
Collingsworth	left forward.	Orr
Utzinger	centre.	Collins
Phillips	right guard.	Russo
Hoagland	left guard.	Tate

Goals from field—Orr, 3; Gilmore, Collingsworth, Hoagland, Russo, 2. From foul—Utzinger. Referee—Morse. Scorer—Doane. Timer—Sanderson.

Plainfield Y. M. C. A. will play the Plainfield High School next Friday evening at 8 o'clock.

Clacy Was Drunk.

Thomas Clacy, an employe of a hardware dealer, was arrested last night for drunkenness. He was released under suspended sentence by Judge Runyon this morning.

Salvationists to Speak.

Major and Mrs. J. Sheppard, of the Salvation Army, will address the meeting tomorrow night in the Grace M. E. church.

PINGRY DEFEATS LEALS

In an Exciting Contest the Local Eleven Drops to Last Place.

SCORE WAS 6 TO 5.

Good Work by Dallas, Glenney and Howard for Leal's, and Whitlock and Ross for Pingry.

By losing the game this morning to Pingry School, Elizabeth, the Leal's School football team dropped to last place in the Interscholastic Football League. The game was played on the Cricket Field in North Plainfield, and Pingry won by a score of 6 to 5. Both teams were very evenly matched and the contest was exciting from the start.

Pingry won the toss and Leal's kicked to them. The ball remained in the middle of the field for the five minutes of play. Then Leal's braced and Glenney ran thirty yards on a fumble of Pingry. Dallas, by steady rushes through the line, was pushed over for a touchdown after eight minutes of play. Glenney failed at an easy goal. Then Leal's kicked to Pingry and the ball changed hands often until the end of the half, when it was held by Pingry on their own thirty-yard line.

Pingry entered the second half with a determination to win, while Leal's was determined to hold their own. Pingry kicked to Leal's, Dallas receiving the ball on his own ten-yard line and running back fifteen yards. Pingry held their opponents for downs and Leal's kicked, Ross catching the ball and running for about twenty yards. On the next play Keat, Pingry's guard, broke free of the whole Leal team and ran for thirty yards for a touchdown. Ross then kicked a difficult goal. On the next play Pingry kicked to Leal's. Then on numerous plays, Leal's brought the ball to within twenty yards of their opponent's goal. Glenney then fell back for a try at a drop kick, but the kick was dropped, and this was Leal's last and nearest chance to score. For the rest of the half the ball was in Pingry's hand, and when time was called they held the pigskin on Leal's fifteen-yard line. Score, 6 to 5 in Pingry's favor.

The best playing for Leal's was done by Dallas and Glenney, while Howard held his end down well and proved a hard man to tackle on the run. For the visitors Captain Whitlock and Ross made a number of long gains. Leal's next game is with North Plainfield on Wednesday. The line-up and summary:

Leal's School.		Pingry.
Bergen	right end.	Banker
Guerrietez	right tackle.	Keat
Endicott	right guard.	Prince
Haughey	centre.	Thames
Eoff	left guard.	Simons
Brokaw	left tackle.	Hobbs
Lyman	left end.	Rollinson
Glenney	quarterback.	Myers
Brown	right halfback.	Ross
Howard	left halfback.	Madden
Dallas	fullback.	Whitlock

Referee—Garrison, of Montclair Military Academy. Umpire—Todd, of Newark. Linesmen—Russell Lawrence, of Leal's, and Miller, of Pingry. Timers—Leggett, of Plainfield High School, and Smith, of Pingry. Time of halves—20 minutes. Touchdowns—Dallas and Keat. Goals from touchdown—Ross. Score—First half, Leal's, 5; Pingry, 0; second half, Leal's, 0; Pingry, 6. Final score—Pingry, 6; Leal's, 5. Attendance—400.

WRECK DELAYED THE TRAFFIC.

Central Freight Train Buckles and Cars Are Strewn.

All tracks on the Central Railroad were blocked from 10:30 o'clock Wednesday night until 6 o'clock the next morning by a freight wreck that occurred about one mile east of here. The wreck was caused by the bursting of an air hose in the train of extra engine 472, pulling a mixed train of coal and freight cars that was being assisted over the grade by a pusher engine that was put against it at Dunellen. The air hose bursted on a car near the middle of the train, bringing the head portion to a sudden stop. The pusher engine continued to shove the rear end, causing the cars to buckle up just as the top of the grade was reached.

Ten cars left the track and piled up on the three other tracks, blocking them completely. The tracks were torn up for a distance of about 200 feet, and all traffic was blocked until an opening could be made, when trains were run on a single track around the wreck. Two wrecking crews worked all night clearing up the wreck. No one was injured.

Boy Preacher Coming.

Walter Edward, the boy preacher, of Allegheny, Pa., will occupy the pulpit of the Mount Zion A. M. E. church tomorrow morning and evening.

FOR A LIBERAL SABBATH

Members of Unitarian Men's Club Express Interesting Opinions.

PAPER BY J. O. OSGOOD

Conscience Should Be Guild to Sunday Observance, He Holds, But Individual Ought to Regard General Opinion.

Sunday observance was interestingly discussed by the Men's Club of the Unitarian church last night at the first meeting of the new season. Twelve speakers took part, and the concensus of their opinion was all in favor of a liberal Sabbath, governed by ethical as well as moral rules. It was agreed that the individual conscience should be largely the standard of observance, but that the citizens of any given community owed it to their fellows to respect the prevailing conception of the general attitude toward the day.

The meeting was well attended and presented an earnest of a highly successful and interesting sermon. Forty church members were present.

J. O. Osgood, chief engineer of the Central Railroad, led the discussion with a brief paper. In part he said:

"It seems to me that no one can prescribe very exactly for another in such matters. Our duty on Sundays, as on other days, is to improve our time, and it would seem that the opportunity our weekly holiday affords for expressing and developing the religion which is in us all should not be entirely lost. Those of us who believe that attending church is a help to us and others should do what we can in this direction. Though our religion permeates every day of our lives and finds expression in all our acts, it is all the better for a little special expression of it on a Sunday.

"Physical rest is good, and so is mental rest, after a hard week's strain; walks are good, and there are many innocent forms of amusement. No one will pretend that it is sinful in itself to play golf or chess or any other sane and wholesome game on Sunday.

"It seems to me that, after all, there is but one rule to apply as to Sunday observance, and that is the old one set forth in the teachings of Jesus and his apostles, that it is not the thing done itself that is to be regarded so much as the spirit in which it is done. If we act unselfishly and with full consideration for the rights and the feelings of others we are likely to use our Sundays so as to give no offense to our neighbors and to make them profitable in the best way to ourselves.

"If we plan the use of the day with a view only to our own enjoyment and without thought of others, the day will prove of no value and we shall perhaps feel that it has been the worst day of the week.

"If, however, while endeavoring to get from it such physical rest as we need, we take our pleasure in such things as tend to elevate ourselves and help others we are likely to find Sunday observance a pleasure and a privilege and the day one to be looked forward to.

"This seems, as the newspaper editorials says, "a counsel of perfection," but I am satisfied that if we could apply it strictly our use of the day would be good, whether the conditions prompted to church going, to Sunday school or swimming. I believe, as we are situated, we might well give the preference to church and Sunday school, but if we apply the right tsets there need be little question as to the proper course for us to pursue in our observance of Sunday.

"If the general sentiment of the community favors a quiet observance of the day, I cannot believe that it would be right for me to unnecessarily shock my neighbors by sawing wood or playing golf under their windows on a Sunday, however harmless either would be under other conditions. If, on the contrary, my lot were cast where the day was one of festivity, I could hardly reconcile myself to dampening the general ardor by a gloomy and sanctimonious demeanor which would cast a wet blanket upon the general good feeling, however harmless my whimsies neighbors. These are extreme illustrations but perhaps they will make my meaning clear. Let us make the day one of helpfulness and good cheer to all, expressing and cultivating the best there is in us. This involves a careful and considerate regard for the welfare and feelings of others. We must respect their views and avoid as much as possible what will pain and annoy them."

Among those who joined in the symposium that followed the paper was the pastor, Rev. A. C. Nickerson. He agreed in general with Mr. Osgood, but held to the ministerial view, that the day should be spent essentially in quiet ways, with unswerving regard to the attainment of the higher life.

With Mr. Osgood, the other speakers held that morally harmless amusements might be indulged in if the individual's conscience permitted, without peril to the life of the soul or the refinement of character. The comfort or peace of mind of the neighbors should not be ignored, and that which annoys or scandalizes any considerable portion of the community on Sunday should not be practiced on that day.

After the meeting refreshments were served. The November meeting of the club will be as interesting as the one of last night. The subject for discussion is: "Resolved, That Parents Should Bias Their Children in the Direction of Their Own Religious Belief."

CITY JOTTINGS.

—DeWitt Miller appeared this year for the fourteenth consecutive season on the well known Cincinnati Unity course. It is said that all his time for the past twelve years has been filled from the middle of October to the first of June, and that he has also done much Chautauqua work in the summer. He will appear with the Van Eps brothers and W. E. MacClymont in the Y. M. C. A. star course on Monday evening.

CLOSED PORTALS.

At the thirty-seventh annual session of the New Jersey State Council, Junior Order United American Mechanics, which closed in Masonic Hall, Trenton, Thursday, the following officers were chosen: State councilor, the Rev. Edward Mount, West Asbury Park; vice-councilor, Frank R. Sharp, Irvington; secretary, William H. Miers, Trenton; terasurer, the Rev. Dr. J. Morgan Read, Trenton; conductor, William Cramer, Beverley; warden, P. W. Weigers, Jersey City; finance committee, B. A. Fairbanks, Jersey City.

A BARN SOCIAL.

Epworth League Young People Conduct a Hallowe'en Affair.

Under the auspices of the Epworth League, of Grace M. E. church, a Hallowe'en social was conducted in McLaughlin's barn on Somerset street, last night. The interior was appropriately decorated with autumn foliage, Jack-o'-lanterns and harvest products. "Spook" games were enjoyed and refreshments were served at the close.

The committee which had charge of the affair consisted of Miss Grace Clark, Mr. and Mrs. Herman, Benjamin Schuck, Russel Harding and Ray Miller.

No Service Tomorrow.

Owing to the funeral of Hiram A. Mears there will be no service in the Christian church tomorrow morning.

Greatest Bargains of Men's and Boys' Clothing.

Men's Business Suits at $6.90—The styles are single and double breasted fancy cheviots and mixed goods. Regular $10.00 suits, at **$6.90**

Men's Dress Suits at $7.50—Made of all wool black thibet cassimere and worsteds, cut in the very latest style. Regular $12.00 suits, at **$7.50**

Men's Top Coats at $7.50—Made of good covert cloth in tans, also black and Oxfords, cut short or medium lengths. Regular $10.00 coats, at **$7.50**

Men's Winter Overcoats at $6.90—The styles are the latest, big, full overcoats, made of black and Oxford frieze and fancy mixtures in plaids and stripes. Regular $10.00 overcoats, at **$6.90**

Men's Fine Winter Overcoats at $9.90—They are cut very long and stylish, silk velvet collar, broad concave shoulders, belted or plain backs, black, Oxford or fancy mixtures. Regular $15.00 overcoat, at **$9 90**

Men's Swell Overcoats at $12.50—The very finest garments, in black or Oxford gray, cut in all the very latest styles, hand padded shoulders and close fitting collar, equal in every respect to custom made. Reg. $18 overcoats **$12.50**

Boys' Winter Overcoats at $3.00—Cut long and stylish, in mixed and plain colors. Regular $5.00 Coats, at **$3.00**

New York Clothing Co.,

202-204 W. Front St. M. Weinberger, Mgr. Plainfield.

Don't Have Wet Feet

When you can buy Rubber Goods at the prices quoted below. I purchased a large stock of these goods just before the rise in the wholesale market and will give the advantage to you while they last. Come and get a bargain.

Men's Storm King Boots. Regular $4.00, now	$3.25
Men's Short Boots. Regular $3.25, now	$2.65
Boys' Storm King Boots. Regular $3.50, sizes from 3 to 6, now	$2.75
Youths' Storm King Boots. Sizes from 11 to 2, reg. $2 50, now	$2.00
Ladies' Storm Rubbers. Regular 65c, now	50c
Ladies' Sandals. Sizes 2½ to 8, regular 50c, now	40c
Misses' Storm Rubbers. Sizes 11 to 2	45c
Child's Storm Rubbers. Sizes 4 to 10½	35c
Men's Sandals, 6 to 11	55c
Boys' Rubbers, sizes 3 to 6	50c
Youths' Rubbers. Sizes 11 to 2	45c

M. Abrams, 229-233 W. Front Street Plainfield, N. J.

R. W. BARNES.

217 PARK AVE. 'PHONE 344-L.

TRY SOME OF THESE:

Home-made Potato Salad, Crullers, Baked Beans, Mince Meat, Cheeses, Pickles, Flemington Sausage, Boiled Ham, Corned Beef. Prepared Ham, Bacon, Smoked Salmon, Sturgeon, Bismark Herring.

PLAINFIELD BOYS AT STATE CONFERENCE

GROWTH OF Y. M. C. A. LAD'S WORK SHOWN IN NEW JERSEY.

Kenneth Robbie, boys' secretary at the Y. M. C. A., acompanied by Roy Woodhull, Harold Robins, Russell Morris, Stanley Karner, F. B. Smith, Charles Line, Walter Caldwell and Donald Mortimer, members of the boys' department of the association, are attending the annual conference on boys' work which opened at Camden yesterday afternoon and which will continue until tomorrow night.

Nearly 100,000 boys from twelve to seventeen years of age are in the membership of the associations of North America, and there are upward of 5,000 in private and preparatory schools under the supervision of the student department, approximately 45,000 in the senior membership and 50,000 in the city, town, county, colored, railroad and industrial boys' departments. New Jersey stands first in the work for boys, under the able leadership of Charles R. Scott, who has been secretary of the boys' department for eight years, and who in 1901 was called to the State secretaryship.

The Plainfield association received during the past two years $7,500 toward a boys' building, and those in charge of this work hope to have such a building erected in the near future.

PERSONAL.

T. E. Crater, of this city, has been visiting relatives at Junction, Hunterdon county.

Mr. and Mrs. William Hahn, of this city, have returned from a visit with Mr. and Mrs. William Harding, of Raritan.

S. C. Ryder, of Brooklyn, returned home yesterday after spending a few days with son, Edward B. Ryder, of Central avenue. Mr. Ryder has a large circle of friends in Plainfield, who congratulated him on his looking so well after his serious illness.

ROADSTERS' CALENDAR.
Sun Rises 6:29 a. m.
Sun Sets 5:01 p. m.
Lanterns must be lighted 6:01 p. m.

THE DAILY PRESS.

THE WEATHER
Fair tonight and Tuesday.
Maximum, 51; minimum, 33; 48 hours ending at noon today. Ther. at noon, 51.

Established May 10, 1887. PLAINFIELD, NEW JERSEY, MONDAY, OCTOBER 30, 1905. Two Cents a Copy—$5 a Year.

CORONER'S INQUEST HELD

Jury Finds J.E. Christopher's Death Resulted From Wounds Inflicted By Watson.

WITNESSES' STORIES

Contradict Preacher's Original Version of the Slashing Affray—

Victim's Widow to Be Released.

A jury empanelled by Coroner William Long, of Somerville, held an inquest in the North Plainfield police headquarters this morning and formally reached a verdict that "J. E. Christopher came to his death from loss of blood from wounds inflicted upon him by James Allen Watson." Their inquiry was merely the legal following of the slashing affray of Saturday noon, when Mr. and Mrs. Christopher and Watson, the itinerant Baptist preacher, all colored, fought over the use of a stove in apartments on Warren street occupied by them jointly. Christopher died soon after being taken to Muhlenberg Hospital, and his wife and Watson were locked up. They are now in the Somerville jail, but the woman is to be released on her own recognizance tonight.

The jury was composed of William L. Smalley, Jr., foreman; William McLaughlin, Clark Mundy, Walter Kettenring and Hayes Reynolds. All are butchers with the exception of McLaughlin. The inquest was conducted by Coroner Long and Prosecutor John F. Reger, of Somerville, for Somerset county. Others in attendance were County Physician Taylor, County Detective George Totten and Chief Marshal George Weiss, of the borough.

The witnesses called were Mrs. Mary Watson, wife of the prisoner; Miss Mattie Walker, who resides in the house with her; Mr. and Mrs. Max Michaelson, who live across the street; Catherine Bergen, a next-door neighbor, who was in the Watson house when the quarrel started; George Feller, another Warren street resident; Marshals Fred Emmons and Joseph Flack, Aleck Kane and Dr. Fred Hughes. The failure to have Mrs. Christopher present prevented the securing of an important link in the chain of testimony. From those who went on the stand it was gleaned that the Watsons and Christophers had quarrelled more or less for a week over the use of a stove in the Watson kitchen. Mrs. Watson leased the house and subletted one room upstairs and the privilege of doing washing and ironing in her kitchen to Mrs. Christopher. The latter asserted she had a right to cook on the Watson stove, and this was what started Saturday's quarrel.

She started to fry some fish, when Watson told her to clear out, but the woman instead called for her husband. The two then attacked Watson, and all three struggled about the rooms until they fell through the front door and plunged down the porch steps to the yard, then rolled to the sidewalk. The Christophers had Watson down and were pummelling him unmercifully when Max Michaelson pulled them apart. He pushed the Christophers away, he said, and clung to Watson, but the latter drew a razor from his pocket and wielded it about his head. Michaelson sprang away from him and Watson rushed at Christopher, drawing the razor with all his strength down his arms. The flesh was stripped clear from the bone from the shoulder to the wrist and all important arteries were severed.

Watson wielded the weapon with such strength that the handle broke from the blade and Christopher's wife called to him to run straight to a doctor's office. He started for Dr. Zeglio's, but fell at Warren and Pearl streets from exhaustion, remaning there until the ambulance arrived. George Feller and others attempted to stop the flow of blood, but without success.

In his statement Saturday Watson said Mrs. Christopher had picked up a razor lying on a table and had attempted to cut him. In self-defense, he said, he caught up another and swung it about his head, Christopher getting in the way. Michaelson's testimony that Watson pulled a razor from his pocket after the combatants reached the street is a direct contradiction.

Mr. Butt Entertained Gathering.

Charles E. Butt, of Watchung avenue, who is known as a local humorist, has returned from Callicoon, N. Y., where he attended the wedding of a friend, William Bland, of Toronto, to Miss Libbie Fried. At the reception that followed the ceremony, Mr. Butt delighted the gathering with some of his best stories and imitations.

Wedding Approaching.

The marriage of Miss Martha Dunham, of Far Hills, Somerset county, and Samuel Case, of Plainfield avenue, is announced for Thursday, November 2.

DRUGGIST NAGLE BUYS FRONT STREET BUILDING

PAYS $36,000 FOR WELL-KNOWN PIECE OF PROPERTY.

Another large and important deal in city real estate has been closed, whereby Emanuel Schloss has sold to Clayton M. Nagle the building at West Front and Grove streets, a portion of which is occupied by him as a pharmacy. The structure has three stores and is four stories high. Mr. Nagle occupies the corner store. The building has a frontage of sixty feet and a depth of eighty-five feet. The consideration was $26,000, and the deal was made by Albert Lederer, real estate broker. H. C. Runyon attended to the legal part of the sale.

This is one of the best known properties in the city, being occupied for many years by Schepflin, Baldwin, Tweedy & Co., for the manufacture of clothing, and later by the late Tunis J. Carey. Mr. Schloss, the former owner, had just completed transforming the upper floors into flats, and it is Mr. Nagle's intention to make great improvements in his new property, which include the changing of the entire front for a new and more modern one.

Included in this deal Mr. Nagle sold to Mr. Schloss his residence property at 457 West Front street, the consideration being $5,000. Mr. Nagle started in the drug business here five years ago and by steady, persistent effort has been very successful. His recent purchase will enable him to make many desired improvements.

The deal was closed on Friday, the same day that Mr. Lederer sold John Ross' building at North and Watchung avenues to Cadmus Brothers, druggists. The two sales, with that of a residential property on East Second street, aggregates deals amounting to $50,000 which Mr. Lederer effected that day.

DR. PARSONS PAYS TRIBUTE IN MEMORY OF JOHN KNOX

THE FOUR HUNDREDTH ANNIVERSARY OF HIS BIRTH OBSERVED YESTERDAY.

The four hundredth anniversary of the birth of John Knox was celebrated in Grace M. E. church in the service of yesterday morning. Dr. C. W. Parsons, the pastor, paid a glowing tribute to the worth and might of Scotland's great reformer.

The text was St. John 1-6: "There was a man sent from God whose name was John." Dr. Parsons said in part:

"John Calvin, John Knox and John Wesley were like three towering peaks in the great reform movement. They resembled each other in many particulars, and yet had points of difference as marked, as the dissimilarity of the tasks assigned to each.

"Calvin was the law-giver of Protestantism—its Moses, Knox its Joshua, and Wesley the flying-herald of the Gospel of Free Grace and Peace.

"John Knox was strong, great and good. Rugged, towering, like one of the crays of his native land, he was a majestic and overwhelming personality, and yet in tenderness he was like a lakelet quivering in the sunlight. Stern and unbending, he was yet gentle and calm.

"What Luther was to Germany, and Calvin to Geneoa, Knox was to Scotland. Bitterly assailed, a captive to France, chained to the oar, a galley slave, and then free again, at home in his native land, the fearless leader for the rights of men, he led the forward line, until Scotland was free.

"And it is safe to say, that, as much as England, Scotland and Wales are Protestant today, is more due to the sterling worth and magnificent leadership of John Knox, than to any, and all other human influences combined.

"He was the great non-conformist, and so paved the way for John Wesley, and the Methodist revival."

Embossing Plant to be Rebuilt.

I. J. Scriven and William Smith have contracted with Fred C. Lounsbury, of the Crescent Embossing Company, for the reconstruction of the company's building recently badly damaged by fire. The work will be started at once.

Benefit for Disabled Employe.

Employes of the core-making department at Pond's, have arranged to give a benefit dance in T. A. B. Hall, for Patrick Riley, a fellow employe, who has been ill for a long time. It will take place on November 2.

Consul Griffin Returns.

Rev. W. T. Griffin, of East Seventh street, U. S. consul to Limoges, France, has returned to this country on a business trip.

PRAYED FOR THEIR DEAD

Impressive Service Held by St. Mary's Church at Parish Cemetery.

OVER 2,000 TOOK PART

Knights of Columbus, A. O. H., and Holy Name Society March In a Body to the Burying Ground.

Continuing an annual parish custom inaugurated three years ago, St. Mary's R. C. church held a memorial service at the parochial cemetery yesterday afternoon. Over 2,000 church members attended it. The exercises were impressive. Solemn in themselves, the environment in which they were held gave them a character that moved the deepest feelings of those who heard them.

The graveyard service is preliminary to the feast of All Souls. It is consistent with the doctrine of the Catholic church that prayers for the dead are effective in freeing them from the purgatory to which their sins condemn them. Public prayers for the dead are always held in Catholic churches on All Souls' day, and in parishes where the graveyard is conveniently situated intercessory prayers are said there on the Sunday before the day. The cemetery service is not obligatory in church practice, and is not held where the graveyard is situated too far from the majority of parishioners to make it easy for them to meet there. Father Egan began the custom here, and it will be kept up.

The service yesterday began at 3 o'clock. Mild, sunny weather called almost the full strength of the parish members out. All those who had relatives buried in the cemetery were invited to take part, and numbers from St. Joseph's and other neighboring parishes attended. It was estimated that 2,500 people were in the gathering.

Members of the Knights of Columbus, Ancient Order of Hibernians, and the Holly Name Society marched to the cemetery in a body. There were 210 Knights in line, 154 A. O. H. members, and 100 members of the Holy Name Society. Forty of the latter were from St. Joseph's church.

When the organizations reached the cemetery they formed in extended order. As the ranks drew up Father Bogan, the rector, and the assistant priests came from the cemetery building in their robes of office, and marched through lines of men and women, reciting the rosary. The march of prayer covered all the cemetery. The crucifier and choir preceded the priests. The congregation said the responses at the appointed place in the exercises.

After the prayers the congregation gathered about the priests' grave in the center of the burying ground, from where Father Bogan preached a sermon of an appropriate nature. His text was from the forty-sixth verse of the second book of the Maccabees: "It is a holy and a wholesome thought to pray for the dead, that they may be loosed from their sins." Father Bogan dwelt on the ever-constant presence of death, and the necessity of preparing for it, that the soul might not face its Master unrepentant and bearing a record of wasted and sinful years.

The whole service lasted fifty-five minutes. It was marked by one musical feature, the singing of the Benedictus by a quartette choir composed of the male members of the general choir and the boys of the chancel choir.

ALMOST READY FOR CARNIVAL.

Making Final Arrangements for Hallowe'en Festivities.

Final arrangements for the big Hallowe'en carnival in Newark, so far as can be made by the general committee, will be completed at a meeting tonight in the City Hall. Chief of Police Adams, too, is making arrangements to handle the big crowds tomorrow night, to avert accidents and to prevent street and house robberies.

Preparations are being made by the steam and street railroads running into and through Newark for handling more people than they have ever before. The king of the carnival will unmask at the New Auditorium.

Feast Day Services.

Special services will be held in St. Mary's church the greater part of the week. Tonight, tomorrow night and Wednesday night three days' devotion will be held. Wednesday morning three masses will be held in celebration of All Saints' Day, at 5:30, 7 and 9 o'clock. On Thursday All Souls' Day will be celebrated with masses at 6:30, 7 and 9 o'clock in the morning.

Register Tomorrow.

Tomorrow will be your last chance to register. The following Tuesday will be election day.

—Daily Press want ads. pay.

BASIS FOR THE CHARGES

Rev. Dr. Schenck Says Much Smoke Means Some Fire.

DISHONEST FINANCE

More Uprightness and Integrity Needed in the Officers of the Insurance and Banking Companies.

In the course of a sermon on "Integrity and Uprightness," Rev. Dr. Cornelius Schenck touched on the recent charges of bossism and irregularity in local politics and municipal affairs, at Trinity church yesterday morning.

He intimated his belief in at least the partial truth of the accusations.

"It has been well said," he said, "that where there is so much smoke there must be some fire."

The sermon was not denunciatory. He echoed Rev. Dr. Lewis' counsel for a suspension of judgment on the account of office-holders and politicians.

Dr. Schenck also made reference to the disclosures of corruption in insurance and banking circles. More honesty and unrightness of character were needed by the officers of insurance companies and banks. He held up Job and David as examples of strong moral men on whom modern financiers should model their lives.

"If the insurance companies had such men as Job and David in office today, the people would not be reading about the use of premium money for election purposes," he said.

Dr. Schenck said he wished there were more men like President Roosevelt, to stand up for "a square deal for every man."

FIREMEN MET TODAY.

Paid Departments Members Hold Annual Session.

The members of the Trenton fire department made elaborate preparations for the reception of the firemen who went to that city to attend the ninth annual convention of the New Jersey Firemen's Mutual Benevolent Association which met at Turner Hall, Trenton, today.

The members of this organization are members of the paid departments in the cities of the State.

Nothing came before the convention outside of routine business except the matter of adopting a per capita tax assessment. A discussion arose as to how much the tax shall be, and some of the members may oppose assessment.

Reports of standing and special committees were read. The convention was called to order at 11 o'clock and there were morning and afternoon sessions.

Tonight there will be a banquet at Turner Hall to the visitors and city officials.

The officers of the association are: President, Michael J. Ryan, of Paterson; vice-president, Thomas McGinty, of Trenton; secretary, Robert D. Bender, of Newark, and treasurer, James Elberson, of Camden.

President Ryan and Secretary Bender will likely be re-elected, but there will be a change in the offices of vice-president and treasurer.

The city fire departments represented are Plainfield, Newark, Jersey City, Paterson, Hoboken, Camden, Trenton, Atlantic City, Elizabeth, the Oranges and Montclair.

Each department has three representatives to the convention.

The local delegates are George Feiring and James Daley.

Good Pianos Cheap.

A Wanamaker piano store will be opened tomorrow morning at 176 East Front street, when exceptional opportunities will be offered to secure the very best pianos on the market today. Nine different makes of pianos, including four kinds of self-playing instruments and the Angelus piano-player, making ninety-four different instruments in all. A glance through the advertisement in today's issue will acquaint you with the makes. Expert demonstrators will be in attendance, giving concerts every evening, and the public is invited.

Captured Deserter from the Navy.

William Heath, a well known Somerville young man, was captured in that place, Saturday, by Detective Totten, as a deserter from the United States navy. He was taken at once to the Brooklyn navy yard. Heath is the son of John Heath, a Raritan jeweler and has a wife and two children who reside at the father's home.

Evangelistic Services.

The evangelistic meetings in Dunellen began most auspiciously last evening in the M. E. church, whose capacity was taxed by the audience present. Rev. Frank Fletcher delivered a forceful sermon. This evening Rev. Dr. Daniel Halleran, of Newark, will be the speaker.

E. B. SHOEMAKER WINS

Impossible For Other Contestants In Golf Competition to Overcome His Lead.

FINAL PLAY SATURDAY

Miss Edith Tracy Captures the Mumford Handicap Trophy by Defeating Miss Van Boskerck.

E. B. Shoemaker is the winner of the golf committee cup which has been competed for throughout the past season at the Plainfield Country Club. The final play for this cup was on Saturday, but Mr. Shoemaker, with a total of fifteen points, held the lead, and it was impossible for the other contestant to beat him out. This competition has been very exciting and interesting this season, and the scores have been close. A comparison of the standings for the trophy show that the contestants have all been playing an even game.

On Saturday E. E. Iremonger won first honors with a net score of 76, while T. E. Stockton and Edward J. Pitterson finished second and third. While this is the final play for the golf committee cup, commencing next Saturday there will be play for the Thomas R. Van Boskerck cup for those who finished with three points. There will be play for this cup on Saturday, Election Day and the following Saturday.

These scores were returned for the golf committee cup on Saturday:

E. E. Iremonger, 87, 11—76; T. E. Stockton, 88, 11—77; Edward J. Patterson, 101, 23—78; W. D. Riggs, 96, 17—79; Stuart H. Patterson, 97, 17—80; Charles A. Stover, 95, 10—85.

In the final play for the Mumford handicap cup between Miss Maud Van Boskerck and Miss Edith Tracy the former was the winner by 3 up and 2 to play.

In the continuation of play at the Park Golf Club on Saturday for the president's cup Charles A. Reed and S. St. John McCutchen divided second and third honors. For the scratch cup Mr. Reed won first honors and Mr. McCutchen and Mr. McKelvey divided the remaining points, each returning a gross score of 96. These scores were returned for the cups:

Rev. J. O. McKelvey, 98, 16—82; Charles A. Reed, 96, 8—88; S. St. John McCutchen, 98, 10—88; Alex Gilbert, 108, 12—96; Reuben Knox, 110, 13—97; Samuel Townsend, 127, 18—109. The play for these cups will be concluded on Tuesday, November 7, Election Day.

THE CROMWELL PRODUCTION.

Mrs. H. E. Monroe, of Washington, Will Have Full Charge.

The forthcoming production of "Oliver Cromwell" at Hope chapel, November 6, 7 and 8, is to be in charge of Mrs. H. E. Monroe, of Washington. Her "John Knox versus Mary Queen of Scots," given last year, was much enjoyed by the general public and without a doubt this "Story of the Puritans and Cavaliers" will be received with the same great enthusiasm.

All the best talent from the various churches, social, literary and musical circles are assisting in the presentation. The costuming will be on the same elaborate scale as last year, the participants wearing the garb of the seventeenth century.

Rev. O. U. Whitford Dead.

Friends received word here this morning of the sudden death of Rev. O. U. Whitford, of Westerly, R. I., which occurred on Saturday at the semi-annual meeting of the Westerly Association, being held at Andover, N. Y. Mr. Whitford was field secretary for the Seventh-Day Baptist Missionary Society, and was well-known here, where he visited many times. Details have not yet been received concerning his death, but it was due to heart trouble. The body has been taken to Westerly for interment, and Mrs. Whitford, who was in the West, is on her way home to attend the service.

Forman Martin Dead.

Forman Martin, one of the best known residents of Piscataway, passed away at his home there late Thursday night, after an illness of one month. On Saturday, September 2, Mr. Martin was stricken with paralysis. It was more than fifty years ago that Mr. Martin began the business which has kept up till the present time by his son, Oscar. Mr. Martin is survived by three children, two sons and a daughter. They are Oscar, Frederick and Miss Nettie Martin. He was a member of the Episcopal church at Piscataway.

One Fined, Other Suspended.

Alfred Sanderson and Eldridge Kline, both colored, were arrested last night for engaging in a jamboree on the streets. Sanderson has a court record and was fined $10 or 20 days. Kline escaped with a suspended sentence.

EXCITING FINISH TO CHRISTENING PARTY

REVOLVER SHOOTING, FREE FIGHT AND A RIOT IN STREET.

Giovanni Runci had a christening party at his home on Cottage place yesterday. It lasted from 2 o'clock in the afternoon until 8 o'clock at night. It broke up because the merrymakers, in search of an outlet for their gayety, tried to pull down the house next door.

It was a mixed gathering that Giovanna entertained. Besides his own countrymen he had some of his colored neighbors at the affair. There was much beer, and joy was unconfined. When the beer gave out the celebrators sought for other innocent forms of amusement.

Somebody suggested a real good time by firing a revolver. The suggestion was militant and the whole crowd plunged into a free-for-all. They tired of hammering one another and went outside, when the house next door made a large and inviting mark. They fired stones at the house and tore the picket fence up. The street was beginning to take on a Five Points' air when a patrol wagonload of cops put a sudden end to the festivities.

Runci, Luigi Uliane, Dominick Carmello, Luigi Fusco, Nicola Arbinia, Nicola Eberi and Francisco Pappe were mauled into submission and carted to the station house, and a deep-pervading peace settled on the street.

The hearing of the septet furnished amusement for the usual Monday morning crowd at the police court. They were scolded by Judge Runyon and fined according to their sins. A revolver was found on Uliane and a knife on Runci, and they were fined $5 or twenty days. The others were ordered to pay $2.50 between them, to cover the cost of repairing the damaged fence and windows.

PLAINTIFF'S SUDDEN ILLNESS CHECKS CASE

POSTPONEMENT OF VAN ORDEN ACTION AFTER JURY WAS DRAWN.

Illness brought about an unexpected adjournment of the case of Daniel V. Van Orden against Aleck Kane, which was to have been tried before a jury in Justice Nash's court this morning. Everything was in readiness for the trial when word that the plaintiff had been stricken with heart trouble was received.

This is the third adjournment of the case, which is interesting by reason of the fact that it is one of a series of litigations that has grown out of the purchase of the Fillmore Avenue Baptist church and the subsequent dispossessing of the congregation. No business deal in which Kane, who is a house wrecker, has figured ever gave him more lawing to do or to fight than the purchase of the little colored church. It has been in the courts off and on for over two years. Van Orden is suing for money alleged to be due him for work done in remodelling the church into a tenement house. He claims to have had a contract, and Kane contends he was on the payroll as a day laborer.

The case was set for 10 o'clock this morning. The jury was called, and both lawyers were waiting for the trial to begin when a messenger informed V. W. Nash, Jr., lawyer for the plaintiff, that Van Orden had been seized with neuralgia of the heart. Upon his application the case was adjourned for two weeks. F. J. Blatz is Kane's lawyer.

E. W. MILLS RESIGNS.

Quits as Local Manager of Express Company.

E. W. Mills, who for the past twelve and a half years has been local manager for the United States Express Company, has tendered his resignation. It was given the officials on October 25 and will take effect November 1.

Mr. Mills has been with the company fifteen years. During his term as manager Mr. Mills introduced many improvements in the service, and although he has made some enemies by his loyalty to his company, still he has a large circle of friends who will regret to see him leave.

Boy Preacher Here.

Walter Wallace Edwards, the eleven-year-old colored boy preacher, occupied the pulpit at Mt. Zion A. M. E. church yesterday morning and night. The church was crowded to the doors and all were greatly impressed with the earnest words of the lad. In the morning he preached on the subject "And His Name Shall Be Called Wonderful," and in the evening he preached on Jonah's trip in the whale. His childlike simplicity impressed every one and the easy manner in which he explained the Scriptures was wonderful.

REV. DR. IBUKA ON JAPAN

College President and Foremost Japanese Christian does not Fear "Yellow Peril."

THEY WANT GOSPEL

Declares His People Welcome Western Civilization—Talked Here Twice Yesterday.

Rev. Dr. K. Ibuka, president of the Meigi Gakuin at Tokio and the leading Christian man in Japan, occupied the pulpit at the Crescent Avenue Presbyterian church, yesterday morning, giving some exceedingly interesting facts about Japan and the progress of the natives during the past few years under the influence of Christianity. He spoke of general conditions from the time the first missionary went to Japan until she left six months ago for a visit to America.

Dr. Ibuka declared that Christian influence on the Japanese is the making of the Empire in its onward march in civilization. He said that there is no danger of the so-called "yellow peril," for Christianity had solved that question effectually. He referred to the incident when the Mikado, for the first time in the history of Japan, decorated three American missionaries with the Sign of the Rising Sun, tending to show how anxious the Emperor as well as his subjects are to hear the Gospel.

The speaker also referred to the thousands of Chinese students now being educated in the American colleges in Japan for missionary work among there own people at home. As a distinctive mark of civilization, Dr. Ibuka said that as soon as these Chinese students enter the colleges they have their cues cut off, which disputes the fact that this is seldom done among the Chinese.

Referring to the Japanese, the speaker said that his people were hard workers, zealous and earnest in their desire to become educated and take their position among the civilized nations of the earth. He predicted a great future for Christianity in Japan, adding that its doors are wide open today for everything that will be of benefit to the Empire.

Last night Dr. Ibuka spoke at the First Presbyterian church before a large congregation, repeating in substance his remarks of the morning. He is a fluent speaker and being one of the foremost educators in Japan, is well fitted to tell of the conditions in his country exactly as they are at present.

Needs of Relief Association.

At the present time the Relief Association is in much need of a single bed, two mattresses, chairs, tables, china, etc. There is doubtless plenty of unused furniture in town which the owners would be glad to give to keep a woman who has lost all her household goods. There is always a call for second hand clothes, and the demand this fall is very urgent. On receipt of a postal or telephone message a wagon will call for parcels, or they can be sent to the rooms, 544 West Front street.

An Approaching Wedding.

Announcement is made of the approaching marriage of Miss Bertha Needham, daughter of former Mayor H. E. Needham, of the borough, and Howard A. Case, of Plainfield avenue. The event will be celebrated on Thursday, November 16. Miss Needham is a member of the First Baptist church choir, and Mr. Case has been the organist there for several years.

Paraders Must Be Prompt.

The Hallowe'en parade to be conducted by the borough Exempt Firemen's Association, tomorrow night, will be formed promptly at 8 o'clock. All who are to participate are asked to be ready on time. The committee has 200 torches and a large quantity of fireworks to help enliven the procession.

Borough Pupils Enjoying Holiday.

Owing to the fact that the Somerset county school teachers are holding their regular institute at Somerville today, the pupils of the North Plainfield school are enjoying a holiday today. The institute will continue over tomorrow and the schools will not resume sessions until Wednesday.

Mrs. Hall Writes of Newport.

Among interesting articles in Harper's Bazar for November is one from the pen of Mrs. Florence Howe Hall, of Madison avenue, entitled "Changes in Newport Life" and Forms of Entertainment."

—Neuman Brothers' store is headquarters for fancy fruits. They have a fine assortment of Tokay, Niagara, Malaga and Concord grapes, grape fruit and fancy apples.

Rev. Edwin O. Moffett, of Middletown, N. Y., is visiting his brothers here for two weeks.

THE DAILY PRESS may be obtained from the following Newsdealers and Agents. 10c. a week.

CITY.

Union News Co. .....R. R. Station
J. M. Harper .....411 Park Ave.
E. A. Laing .....149 W. Front St.
A. D. Mallinson .Fourth and Liberty Sts.
Trolley Waiting Room ...Watchung Ave.
M. Estil .....111 Park Ave.
W. E. Mattison .....85 Somerset St.
Debele & Stahl .....113 Somerset St.
Geo. Scribner .....221 Watchung Ave.
T. A. Garthwaite ....212 Watchung Ave.
A. Anderson .West Third St. and Lee Pl.

SUBURBAN.

Dunellen .....Vail & Alberts
New Market .....Herbert Dunham
Bound Brook .....Union News Co.
Somerville .....Jacob Gernert
Westfield ....C. P. Wittke, A. E. Snyder
Scotch Plains .....Chas. Elliott
South Plainfield .....Herber Cubberley
Clinton Avenue .Mrs. Meader, John Ryan
Fanwood .....Chas. Elliott
Netherwood .....J. Kiley
Rahway Junction .....J. Hatfield

NEWS IN THE SUBURBS.

DUNELLEN AND VICINITY.

Captain Samuel Martin, of Piscataway, attended an auction sale in South River last week. He tied his horse in a convenient place, so as to be on hand when needed. When he went to get it to go home it had disappeared. A thorough search failed to reveal a trace of it. Capt. Martin walked to New Brunswick and informed the police. Sergeant Kelly telephoned to different parts of the city, but no one had seen anything of the missing rig. Later on, while Capt. Martin was talking to Policeman Reed on Hassart street, a man came along with the lost rig. The men hailed him and he turned the horse and rig over to the officer, saying he had found it at the foot of Sonoman's hill, Burnet street. The mystery of who took it and how it got down on Burnet street, was not solved, but Capt. Martin thankfully took his property and went home.

Stages will be run from the postoffice in the borough to Friendship Hall on the evening of November 9, when the Rutgers College Glee Club will appear there under the auspices of the Sunchine Society, of Holy Innocents' church.

Complaint over the dimness of the village lights is general. The Township Committee will probably ask the lighting commissioners to get busy if conditions are not bettered by the next meeting.

Several New Marketers are said to be planning to follow the Davis' and Wards to Ocean Park, Cal. Reports from Ocean Park say it is a hustling place and on the move toward fortune all the time.

Rev. Frank Fletcher, of the Baptist church, preached in the Presbyterian church yesterday morning. Rev. W. W. Casselberry, of the Presbyterian church, took Mr. Fletcher's place.

Word has been received from Mr. and Mrs. Charles Ward, who went to Ocean City, Cal., recently, to the effect that they are well and rapidly settling down.

Mr. and Mrs. C. D. DeHart and Mrs. B. G. Prugh attended the wedding of Miss Bessie Barrett and Henry Selover Herbert at Dunham's Corner Thursday.

Piscataway taxpayers are smiling softly over the bills, just distributed. They are lower than last year by nine points on the $100.

Mr. and Mrs. H. S. Barnes, of Rahway, have been spending several days with Mrs. E. A. Calhoun.

Mrs. Jesse Burdick entertained a number of friends at a Hallowe'en party Saturday night.

Miss Alice Spence, of New York, has returned home after a stay with Mrs. R. L. Pierce.

John Bombock has moved into the house recently vacated by W. J. Winges.

Miss Agnes Woodcock has been suffering from a very severe cold.

The Farmers' Institute will meet at Stelton on December 4.

A Hallowe'en party will be held in Friendship Hall tonight.

Ernest Peters has recovered from his recent illness.

Arvid Johnson is ill.

PLAINS AND FANWOOD.

Charles Meyers was quite badly injured at his home at Watchung, Friday afternoon, by a bale of hay he was handling, falling on him. He was unconscious for two hours and for a time it was thought he was dangerously injured, but an examination by the attending physician failed to find any broken bones, but his injuries will confine him to his home for several days.

Two of the residents of the Italian colony on Hunter avenue were married yesterday. The colony celebrated the event by an all day celebration.

Mrs. John R. Marsh has been entertaining her nieces, Mrs. Tuthill, of Goshins, N. Y., and Mrs. Bogert, of Passaic, N. J., for a visit of several days.

Things were very quiet in town yesterday. Judge Clark will have to come down in his price before business along the police line picks up.

The Board of Registry meets tomorrow in the town rooms to revise and correct the registry list for the election, November 7.

Tomorrow night is Hallowe'en. Look out for your gate or other movable property or the small boy will do it for you.

The weekly meeting of the Epworth League was held last night in the class rooms of the Methodist church.

Mr. and Mrs. Frederick Hoppell, of Westfield avenue, have been entertaining out of town friends for a week.

Owing to being disappointed in securing music, no dance was held Saturday night at Rapp's pavilion.

Thomas Farrell, of Garwood, spent Sunday with Mr. and Mrs. Jacob Shackleton, of Park avenue.

Miss Annie Ryno, of Park avenue, entertained Miss Katy Doty, of West Front street, over Sunday.

An interesting weekly gathering of the B. Y. P. U. was held last night in the church parlors.

Brotherhood Elects Officers.

The Brotherhood of the First M. E. Church met in Vincent chapel Friday night and elected these officers for the ensuing year: President, Nelson A. Miller; vice-president, Dr. Frank W. French; secretary, Leslie Backer; treasurer, William Symons. The rest of the evening was spent in considering routine business.

G. E. Firstbrook, of Grant avenue, is spending several days in New Haven, Conn.

Nasal CATARRH
In all its stages.
Ely's Cream Balm
cleanses, soothes and heals the diseased membrane. It cures catarrh and drives away a cold in the head quickly.
Cream Balm is placed into the nostrils, spreads over the membrane and is absorbed. Relief is immediate and a cure follows. It is not drying—does not produce sneezing. Large Size, 50 cents at Druggists or by mail; Trial Size, 10 cents.
ELY BROTHERS, 56 Warren Street, New York

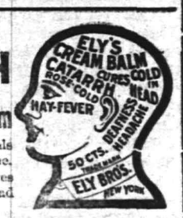

6-5-4 KILLS RUST
On Stoves
Gas Ranges
Stove Pipes

FOR SALE BY—A. M. Griffen, H. E. Gayle Hardware Co., Worth & Marsh and Woodhull & Martin.

HAIR TELLS CHARACTER.

Color of Hair Said to Indicate a Person's Temperament.

Many people believe that blonde, or light hair denotes affection and dark hair constancy. A person without hair is not devoid of character; far from it. The disposition of the average baldheaded man is to show such solicitude for the welfare of others, that he neglects himself. A germ causes baldness. Prof. Sabouraud, of Paris, France, innocculated a rabbit with Dandruff germs, causing it to become totally bald in five weeks' time. To rid the scalp of these dangerous germs it is necessary to apply Newbro's Herpicide.

"Destroy the cause—you remove the effect."

Sold by leading druggists. Send 10c in stamps for sample to The Herpicide Co., Detroit, Mich.

L. W. Randolph, Special Agent.

William H. Pope,
ELECTRICIAN.
All kinds of electrical work done at reasonable prices.
116 NORTH AVENUE.

DRUGGISTS.

FREE PACKAGE
WEEKS' BREAK-UP-A-COLD TABLETS.
Guaranteed cure for
Coughs and Colds.
J. J. Powers' PHARMACY

Hot Water Bags
"Goodyear's Make"
Guaranteed with every one. Sold as cheap as inferior goods at
Miller's Pharmacy.
PARK AVENUE and FOURTH ST.

Hodge's Pharmacy.
Reliable goods in all Departments.
Agency for Belle Mead Sweets.
Tel. 210-J. Y. M. C. A. Building.

HOTELS.

HOTEL WALDORF
EAST FRONT STREET.
HENRY WINDHAM, Prop.
Gottfried Kruger's Extra Beer on draught. Imported Wines, Liquors and Cigars. Hotel accommodations and private Dining-Room.

HOTEL KENSINGTON
(Licensed.)
J. H. STAATS, Prop.
107-109-111 North Avenue.
Everything New and Up-to-date.
An inspection solicited.

HOTEL IROQUOIS
Commercial Headquarters. J. W. LEARY, Proprietor Plainfield, N. J.
Pabst Milwaukee Beer on draft.
SUNDAY DINNERS SPECIAL FEATURE

CESSPOOLS AND GARBAGE.

Mrs. John Brown,
Successor to John Burke and Jones & Co.
Cesspools and Vaults Cleaned from $3.00 upwards
Satisfaction Guaranteed.
Don't give your order until you consult me.
Estimates Cheerfully Given.
Leave orders at J. T. Vail's, North avenue, Plainfield, N. J. Postoffice Box 718.
FRANK BURKE, Manager.

PLAINFIELD WINDOW CLEANING CO.
GENERAL HOUSECLEANING.
WM A. KLINE, 611 W. 3d St

JOHN WINZENREID,
Furniture and Freight Express.
Moving Vans and Storage.
312 Lee Place. 'Phone 640-R.

H. SOLOMON.
MERCHANT TAILOR.
Suits to order from $14.00 up.
Trousers to order from $4.00 up.
REPAIRING and PRESSING.
Work called for and delivered.
19-21 Somerset St. Telephone 643-J.

GREAT BARGAIN SALE
of Nursery stock. We are not going out of business, but have some bargains left over from last fall's sale. Don't wait until you need your stock; order now and get your choice of Evergreens, Roses, Shade Trees, Hedge Plants, Flowering Shrubs and Vines.
BELLEVIEW AVENUE NURSERY CO,
Off Park Ave., near Hillside Ave.

Washington Rock.
Picnic parties can be served with Hot Tea and Coffee at 10 cents quart. Other parties will be provided with anything ordered. Soft Drinks, Sandwiches, etc., always on hand. Shelter at Nittinger & Perrine's, near by.
V. SWOODY, Dunellen, N. J.

Lovers of Oysters
will find just what they want at
F. NEIDIG'S
94 Somerset St. Telephone 42-L.
Also choice Meats, Poultry, Game and Seafood

Expert Watch Repairing at
DOANE'S
115 PARK AVENUE

GEORGE E. STEENGRAFE.
Dealer in miscellaneous merchandise, plain and beveled mirrors. Beveling and Silvering a specialty.
DROP ME A POSTAL.
SOUTH PLAINFIELD, N. J.

Kindling and Grate Wood.
Cedar Posts and Bean Poles. Prompt deliveries. Orders received at 69 Somerset St.
JOHN MOBUS,
P. O. Box 220.

W. B. RANDOLPH'S
206 WATCHUNG AVE.
When you want your Hair Cut, Singe Shampoo, Shave and your Face Massage in first class style, call and see him.
Also Telephone Pay Station 234 R.

Do You Know Where to Buy
Trustworthy Jewelery?

For quality, quantity, beauty and variety of designs and styles in solid gold brooches, festoon necklaces, bracelets, stick pins, cuff buttons, lockets, watches and chains and good jewelery in general, there isn't a collection in this city that will compare at all favorable with ours, especially when price for quality is considered.
We favor comparison—come-look.

FRANK HOLT & CO.,
TRUSTWORTHY JEWELERS.
6 ACADEMY ST., OPP. POSTOFFICE.
NEWARK, N. J.

YOU will have everything as it should be if you have
DAY
of Newark
THE
Caterers
Up-to-date and in Metropolitan style.
Send for estimate.
899 Broad Street
NEWARK, N. J.
Tel. 229 Newark
912-mo

Smalley Bros.,
147 North Avenue.
BUTCHERS.
Everything usually found in a first-class market.
Roasting and Broiling Chickens a Specialty.
Orders called for and delivered.
Telephone 83-A.

Advertisements
—FOR—
New York Herald,
World, Times, Sun, Journal, Telegram, American, Brooklyn Eagle
—and—
Newark Evening News
Received at
The Daily Press
AT REGULAR OFFICE RATES.

New York Ladies' Tailor.
Good work and fit guaranteed. Prices reasonable.
I. Goldberg, Prop.
15 Somerset St., Plainfield, N. J.

UNION NEWS COMPANY.
North Avenue Station
Special Sale of regular $1.50 Cloth Bound Books slightly shop worn, many new titles 50c
New York, Newark, Elizabeth, Brooklyn, Phila papers. Subscriptions rec'd for Daily Press

A Complete Kitchen.

You cannot have your kitchen completely furnished unless you have a first-class Range, therefore insuring the most convenient cook. You should have one of our Ranges by all means, because of their construction which insures a perfect fire, even heat in the stove rather than in the kitchen. These are made for cooking, and are good enough for heating.

We also have a fine line of Oak and Cylinder Stoves, Pot Stoves, Stove Boards, Coal Hods, Ash Cans, Pipe, etc.
Our OIL HEATER, "The Waterman" is ideal.
We can get you any STOVE REPAIRS in the market.

GAYLE HARDWARE CO.,
Front St. and Park Ave. Tel. 468-R

I. H. BOEHM
109-111-113 W. FRONT ST. 126 PARK AVE. Tel. 688-J

SPECIAL THIS WEEK.
7½c—1,000 yards of Extra Heavy Outing Flannel, all neat and desirable patterns, regular value 10c yard,

MILLINERY—This department is always new and up-to-date. We always show the newest and most up-to-date styles. All from our workrooms.
Our Hats are always the most stylish, sure to please, and our prices lower than elsewhere.
HATS TRIMMED FREE. HATS TRIMMED FREE.

MEN'S FURNISHINGS—Our aim is to keep this department up to date, so as to please all of our customers.
49c—100 Men's Negligee Shirts—Made of good strong quality Oxford cheviot. These shirts are impossible to duplicate elsewhere at the price we offer them at—49c.
Roots' Tivoli Standard Underwear—These goods are recognized by all as being the best offered for the money. We carry them in all weights and sizes.
50c—Men's Coat Shirts—A new and elegant line in very desirable patterns.

If Your Teeth need attention, don't delay until suffering compels you to visit your dentist. Consultation free. No charge for extraction when plates are ordered. All work guaranteed as represented, and satisfaction assured.
Gold Crowns, - $5 00
Gold Fillings, $1.00 up
Silver Fillings, 50c up
Artificial Teeth, $5 up
D. G. Atwood
D. D. S.
308 West Front St.
Telephone 448-R

MILK AND CREAM.
High in quality, rich in body—Pure and Fresh from our farm, promptly delivered. Those are the advantages offered and fulfilled when you order of
LINDSAY'S DAIRY Farm—Mountain Ave Telephone 273-L

PRESS ON MAYOR BUCKLE

Scored by Newark News and Elizabeth Times, But Supported by Elizabeth Journal

SOME ARE SEVERE

"An Outrageous Procedure," Says Times—Newark News More Caustic—Journal Says He Is Consistent.

Throughout the State, the newspapers are commenting on the action of Mayor Buckle in declining to issue a permit to the Democrats for permission to hold a street meeting.

The Newark Evening News says: "Senatorial Candidate Nugent, of Union county, could ask for no better boom than the action of Mayor Buckle, of Plainfield, in prohibiting a Democratic noon-day meeting in front of the Pond Tool Works, where the two Republican bosses work. A fool enemy is frequently of more service to a candidate than his best friends."

The Elizabeth Journal says: "The attempt to make political capital out of the refusal of Plainfield's Mayor to grant Edward Nugent, Democratic candidate for State Senator, permission to hold a noonday meeting in the streets of that city is not likely to succeed when a sober thought is given to the matter. Mayor Buckle was impolitic in the manner of his refusal, but it is admitted that the city ordinance in Plainfield is intended to prohibit meetings on the public streets, and there has been no discrimination against any particular person nor cause. The Socialistic Labor party was refused a similar permit a few days ago. Everyone who believes in freedom of speech would condemn any such motive as was attributed to Mayor Buckle by some of Mr. Nugent's friends. Narraw partisanship that would try to suppress free speech would be repudiated by the Republicans of Plainfield as elsewhere, and there is existing there no such sentiment as would dney to Mr. Nugent privileges that would be afforded to any other person. Many regret that the ordinance stood as a barrier to Mr. Nugent and some think that Mayor Buckle is not entitled to any credit for his refusal, but if the ordinance has been enforced in all other instances, he must be credited with being consistent."

The Elizabeth Evening Times says:: "The citizens of the entire county, irrespective of party, heard, with varying degrees of amazement, the report from Plainfield yesterday that Mayor James F. Buckle, of that city, had deliberately refused to grant to Edward Nugent, candidate for Senator, and to Noah Woodruff, candidate for sheriff, a permit to address the employes of the Pond Tool Machine shops, in Plainfield. In that city, where the police committee's sensational disclosures had been the sole topic of discussion, this matter was absolutely ignored to give way to expressions of indignation on the score that the city's chief executive had, in his official capacity, committed such an astounding act of discourtesy and rank partisanship. Here in Elizabeth, when the news arrived at noon, there was at first, and naturally, an inclination to discredit it. But a verification followed soon afterwards and, today, the residents of Elizabeth, whether they be Republicans or Democrats, are wholly at a loss to understand how bossism could have manifested itself in a manner so discreditable and so positive in its proofs of a determination to rule or ruin. And the people of Plainfield resent it as much as do the friends of Mr. Nugent and Mr. Woodruff in other parts of the county. It is unprecedented in the county's history. Again has the machine in Plainfield asserted itself, and again has it blundered woefully. Mr. Buckle had the affrontery, even, before making his final statement, to suggest to Clarence Teel, who applied to the Mayor for a permit for Messrs. Nugent and Woodruff, that he go to Mr. MacMurray, one of the Plainfield G. O. P. bosses, and ask his permission to deliver addresses, not in the factory or in the factory yard, but in a public street near the factory!"

—Advertise in The Daily Press.

MARCHANT BROS
191 North Ave.
PLAINFIELD MILK & CREAM CO

It Is
Genuine Merit
that makes our Milk and Cream so popular. Their High Standard of Quality—Absolute Purity and Richness are features upon which you can rely.

"Our Wagons Everywhere"
Ready to Serve YOU.

PERSONAL.

Mrs. A. E. Bushnell, of Newark, is visiting friends in Plainfield.

Mrs. Sandford Ramsey, of Roselle, has been visiting her sister-in-law, Mrs. A. D. Edgar, of West Front street.

Mrs. Ramsey, of Lebanon, Hunterdon county, has returned home after a visit with her daughter, Mrs. A. D. Edgar, of West Front street.

Miss Mary Compton, of West Front street, has returned from a visit with her sister in Brooklyn. While away she attended the automobile races on Long Island.

Don't Forget to Register.

Tomorrow will be the last day for registry and every citizen who has a right to vote should personally see that his name is on the registry books. If not he cannot vote on Election Day.

Council's Next Meeting.

The Common Council will not meet again until Monday night, November 6, the night before election. This will be the regular November session.

—Daily Press want ads. pay.

TO JUDGE A MAN

by his clothes is the way of the world. Maybe it's fair—maybe it's not. Anyway, you can be sure of this;—a man clad in a Watson-made suit is bound to be judged favorably.

That's because of the Watson care that every detail is right,—the fit of the collar, the shoulders, the set of the lapels, the hang—all go together to give the suit and its wearer distinction. Same sort of care has been taken to secure best weaves in distinctive patterns. Worsteds, cassimeres, cheviots, Thibets, are among 'em—in blacks and blues, fancy mixtures and especially grays.

$10 to $25.

A pair of separate trousers,—you can't get away from the need; you won't want to get away from the style and fit of Watson's. The Watsonian price is very reasonable, you'll think—we think it unreasonably low.

$3 to $7.

Geo. Watson & Co.,
Broad and Market Sts.,
Newark, N. J.

DONTS!

Don't wear a suit to death. Have it cleaned occasionally—it will give you twice the service.

Don't unpack your overcoat and put in right on; 'twill look musty. Let the Cleaner make it up-to-date.

Don't make the mistake of thinking that anybody can clean clothing. Take yours to a real cleaner.

Don't forget this name!

LE VINE,
121 Watchung Avenue.

Plainfield's foremost cleansing shop. Don't overlook our Tel. number 506-J. We're at your service every day between 7 a. m. and 10 p. m.

Doughnuts.

One pint of water is boiled with 3 ounces of butter, then stir in one pound of flour and cook until it no longer adheres to the sides of the kettle. After it has cooled somewhat, beat in 10 eggs, make the dough into balls with a teaspoon, fry in "SFAX" VIRGIN OLIVE OIL and turn in sugar and cinnamon or honey.

Use

"SFAX"
Virgin Olive Oil,

the ONLY brand on the market GUARANTEED and CERTIFIED by the Government as ABSOLUTELY PURE.

In Gallons, Quarts, Pints and Half Pints.

—at—

Woodhull & Martin's, East Front St.
M. Scudder Co., Park Ave. & 4th St.
Hodge's Pharmacy, East Front St.
J. B. Guttridge, Netherwood, N. J.

L. P. Chatel, Sole Agent for U. S.: 130-132 Pearl Street, New York City.

Close at 6 p. m. Saturdays at 10 p. m.

L. S. Plaut & Co.

"BEE HIVE," New Jersey's Shopping Centre. NEWARK.

The Bee Hive—The Shopping Centre of New Jersey—Doors open at 8:30 a. m.

Come to Newark's Big Hallowe'en Celebration

TOMORROW (Tuesday) EVENING will be an event in New Jersey's history—the monster Hallowe'en celebration at Newark—the city will be in Gala dress, every Newarker will be a host to welcome visitors The

Magnificent Parade

IN THE EVENING with its thousands of gayly bedecked marchers, fairy-like floats, scores of bands will be a spectacle to be remembered. The entire

City Decorated and Illuminated

Come early in the day and take advantage of our

Great Offerings in Fall and Winter Goods.

Every department is alive with seasonable attractions and a visit to the Bee Hive will be a feature of the day. Store open till 6 p. m.

Make This Store Your Headquarters.

L. S. PLAUT & CO.,
"THE BEE HIVE,"
707-721 Broad St., Newark, N. J.
Mail Orders Filled. Daily Free Deliveries by Our Own Wagons.

John Mullins & Sons

RUGS AND CARPETS.

CARPETS

A choice selection of new patterns in Rugs and Carpets at such prices as will make new selling records in this department. The largest stock from which to choose, shown in the biggest space. We want you to see and compare with values you will find elsewhere.

Tapestry Brussels Carpets—Bright, rich colors, hall and stair designs, well worth 65c a yard. Here at	49c
Tapestry Brussels Carpets—Oriental and floral patterns, suitable for parlors, dining rooms, halls and stairs, value 90c	75c
Smyrna Rugs—Extra quality, strictly reversible, Oriental and floral effects, value 98c. Sale price	69c
Smyrna Rugs—Carpet size, selected yarn, all wool, value $20. Special price	14.75
Velvet Carpets—All wool, heavy pile, Oriental and floral patterns, suitable for parlors, dining rooms, halls and stairs, value $1.10	80c
Axminster Carpets—Extra quality, heavy pile, Oriental and floral effects, suitable for parlors, dining rooms, halls and stairs, value $1.35	1.10
Axminster Rug—Alexander Smith make, choicest patterns, heavy pile, durable Oriental and floral designs, value $2.75. Sale price	1.98

Sewing Machines $11.98

218-220 Market St., Newark.

THE GREAT TWELVE ACRE STORE Located in the heart of Newark.

THE TWELVE-ACRE STORE.

Hahne & Co.

Broad, New and Halsey Sts., Newark, N. J.

QUALITY BETTER or PRICE LOWER than in N. Y. with Choice as Great.

Don't Miss the All Hallowe'en Celebration Tomorrow Night.
Keep Your Eye on Hahne & Co.'s Store.

Combination Bed & Bedding Sale

SPECIAL TUESDAY AND WEDNESDAY ONLY

Two Sensational Bargain Chances that no housekeeper can afford to slight:

COMBINATION No. 1.

Brass Bed, 2-in posts, best lacquer	30.00
Rabbit Edge Box Springs, best ticking	13.50
50-lb. Imperial Stitched Edge 3-X Hair Mattress	30.00
	73.50

FOR 50.00

COMBINATION No. 2.

White Enamel Iron Bed, any size	7.50
Combination Mattress, best cotton top and bottom	5.50
Iron Frame Spring, steel wire fabric	4.25
	17.25

FOR 12.00

Is Your Bedding In Healthy Condition?

Have your bedding renovated by a sanitary method. Many think it all right to have their mattresses cleaned at home because they feel sure they'll get back their own mattress, and because the work can be done so quickly. If you stop a moment to consider you will realize that a **mattress cannot be made healthy by simply picking the hair apart and allowing the dirt and dust to remain.** It must come in contact with heavy blowers that will force out every particle of dirt and dust.

NOTE—The old method of placing a picking machine in your back yard and putting the hair through it in less than half an hour and using the old ticking is not a good sanitary measure.

Unusual and Exemplary

TOILET SET BARGAIN

We have 50 pretty Toilet Sets of 9 pieces, all large and fancy shapes, with high class decorations and gold edges. They sell regularly at $3.50, but for one day, tomorrow, Tuesday only, our price will be **2.75**

Note—See these sets in New street window.

I VOTE TO GIVE THE HAHNE & CO. NATURAL HISTORY SPECIMEN TO

..... School

.....City or Town

Hahne & Co.—Newark, N.J.—Hahne & Co.

Dower The Bride With Wiss Silverware.

Of all gifts destined to delight the bride, none quite compare with **Silverware**, and none receive more joyous welcome.

Reliable Silverware will give many years of service. Its artistic beauty will always be appreciated, and as an article of utility it is without a peer.

The Wiss Lines in Sterling and Best Plate have attained pre-eminence because of their superior excellence of design, quality and finish. Only the best products of the foremost makers are here. Variety of choice the greatest.

Wiss Prices are not extravagant. In fact, they are the lowest in the city, not alone in Silverware, but also for

Jewelery Cut Glass Cutlery

Wiss Optical Work Is Remarkably Accurate.

Our eye tests are made so carefully, so thoroughly, so minutely, so scientifically, that absolutely nothing can escape the searching eyes of the examiner.

The result of such preciseness and care is afterwards found in the superior satisfaction that Wiss glasses give. People who have almost despaired of their sight have had it restored to its former clearness by the use of Wiss Glasses—and all that is asked for such reliable work is a reasonable price. Investigate!

J. WISS & SONS,
683 Broad Street, Newark, N. J.

UNIQUE HALLOWE'EN NOVELTIES!

We're headquarters for them. Our assortments are unquestionably the largest, most varied and cheapest. If you contemplate a celebration, no matter how elaborate or unpretentious your plans may be, we can materially assist you to make it a memorable event with the unique novelty suggestions that our stock offers. A partial list:

Ghosts, Devils, Pumpkins, Grotesque Figures, Witches, Skulls, Jack-o-lanterns, Horse Shoes, Fruits and Vegetables, Jack-o-lanterns and Pumpkin Heads from 5c up. Confetti in all styles. Hallowe'en Candy.

R. Walsh & Co.

157 Market Street,
671 Broad Street,
Newark, N. J.

TO MEN WHO KNOW

that J. R. BLAIR has the most complete line of Men's Walking Gloves, lined and unlined. Also Fine Buck Gauntlets for Men and Boys.

J. R. BLAIR 119 PARK AVE. **"Town Toggery"**

BLUE STONE
Flagging and Curbing.
ANDREW ROACH
Yard and Office—300 Richmond St. cor. Third St. Residence—408 Washington St. 8 28 1m

CHRYSANTHEMUMS
STANLEY,
144 North Ave. Phone 398-L

SPECIAL SALE OF HORSE BLANKETS.
Reduced prices on all Blankets for the next ten days. Buy now and save money. Wagons and Carriages of all kinds in stock or made to order.
N. P. Carriage Manufactory,
W. J. CONROY, Prop.
175-177 Somerset St. Tel. 360-L

A. BOHREN.
11 Greenbrook Road. Tel. 49-L.
Wholesale dealer in
Whiskies, Wines, etc., Kruger's Export. Peter Breidt's Brown Stout
for medicinal purposes and flesh producer.

HARRIS SCHWARTZ!
Ladies' Tailor and Dressmaker.
Place your orders for Fall Alterations and Fitting now. Avoid delay later. New York Expert.
208 WEST FRONT ST.

LIFE INSURANCE.
"The good die young," but they pay no extra premium for Life Insurance. "Wine that maketh glad the heart of man" maketh sad the heart of women. Life Insurance maketh glad the heart of both. "A wise son maketh a glad father," and a wise father maketh a happy family by taking a Policy in
PENN MUTUAL LIFE.
HARRY G. ADAMS,
Dist. Manager. 207 E. Front St.

Herman Hansen,
CARPENTER AND BUILDER.
ESTIMATES FURNISHED.
269 Watchung Ave., Plainfield, N. J.
Tel. 454-R.

JOHN A. KOCH
Dealer in
Meats, Poultry, Fish, Oysters, etc.
200 Watchung Ave.
Corner Second Street. Telephone 573-J.
Orders called for and delivered.

JOHN WIRTH
(Successor to Henry Liefke.)
Bakery and Confectionery.
201-203 West Front St. Tel. No. 723.
All orders delivered at short notice.

TURKISH BATHS!
TRY ONE.
Ladies, morning. Gentlemen, afternoons. Take trolley to Sanitarium.
Somerset Street.

D. DEMOLLI & CO.,
French Baker, Caterer & Confectioner.
Wedding parties and receptions.
French Ice Cream and Water Ices.
Telephone Orders Delivered Promptly.
231 West Front St., Plainfield, N. J.

FOR PUBLIC LIGHT PLANT

Newark's Board of Works is Planning For Municipal Electricity Station.

MORE ECONOMICAL

Installation of Plant Would Mean a Saving of $32 Per Lamp in a Year—Idea Popular There.

Confident that the installation of a municipal electric lighting plant would mean an enormous saving in a year, the Republican Board of Works Commissioners in Newark yesterday submitted to Joseph Cault, city counsel, a request for his advice as to what right the board possessed in establishing a plant. A report of two electrical engineers, Runyon and Carey, engaged to study the possibilities of establishing an experimental station one the site of the old pumping station in Belleville, which would have a capacity of about five hundred arc lights, prompted the commissioners to reach their conclusion.

The installation of such a plant, it was shown, would mean a saving of at least $32 a lamp each year, and would make it possible for the city to care for all the lighting north of the Lackawanna Railroad.

Special emphasis was laid on the great saving which the engineers said the project would mean to the city, but the question had long been under advisement by the board, and the commissioners were practically agreed on the proposition. As far back as March of this year President Eggers of the board brought to the attention of the finance committee of the Common Council that the city was the owner of a pumping plant which, he said at the time, would serve admirably as a lighting plant. It was in June that Chief Engineer Morris Sherred was instructed to engage the electrical engineers, and they have made an exhaustive study of the electric lighting situation, with the result that they have found conditions ripe for the first step of Newark in the municipal ownership movement.

The question of an experimental station was the nucleus of the board's consideration, but the question of lighting the entire city was gone into, and the seaving, as figured out roughly, seemed to impress the commissioners.

It was explained in a discussion on this particular phase of the question that three separate propositions had already been presented for consideration by persons who were willing to assume the task of installing the plant for a stipulated term of years, say ten years, at the expiration of which time the plant would revert to the city without further cost. The engineers, in summing up the entire electric lighting situation, recommend that a plant with a capacity of five hundred lamps be erected immediately, as outlined in the report they submitted, and that if necessary legislation be obtained authorizing a bond issue to cover the expense. In failing to get the proper legislation, it was suggested that provision be made in the tax levy next year to realize the necessary amount. The engineers further recommended that specifications be at once prepared and proposals asked for not later than May 1 of next year for the lighting of the city after September 1, 1908, at which time the present contract with the Public eSrvice Corporation expires.

There is ample room to permit of enlarging any plant erected on the site in Belleville to provide for a capacity of ten thousand lights.

The realization of this project will naturally mean a great blow to the Public Service Corporation. At present, under the contract which has been in effect since the United Electric Company was merged in the Public Service, the city has been paying more than an average of $200,000 a year, or $95 a lamp. The bill for the present year will foot up to about $205,200.

"D-lighto"
THE DESSERT MAKER
Formerly Known as "Dessert-o"
"D-lighto" At All Grocers, 10 cts.

FINEST GRADE OF COFFEES.
What is a breakfast without a good cup of coffee?
Realizing that you know what a good cup of coffee means to a meal we call your attention to the Excellent Grade of Coffees on sale at this store.
Both the Coffees and prices are sure to please you.
W. W. DUNN,
"THE PARK GROCER,"
Duer Street and Lincoln Place.

KLEINMAN & ONCHANS,
The New York
LADIES' TAILORS and DRESSMAKERS.
All work satisfactory guaranteed.
251 West Front Street.

S. HIRSCH,
The New York Ladies' Tailor and Furrier, has has opened his new place with a full line of imported models and is ready to attend the public. 403 Watchung Ave.

THE DAILY PRESS.

Home News. Independent in Politics.

A. L. FORCE, Editor and Proprietor.

Published Daily, except Sunday, at 3 p. m.

105 North Avenue. Telephone 61.

Two cents a copy. Ten cents a week. $5.00 a year in advance. Delivered by carrier or by mail. No extra charge for papers mailed to points in the U. S. and Canada.

The Daily Press has the most complete carrier and mail service of any paper in the metropolitan district.

Any subscriber failing to receive a single issue will confer a favor by notifying the business office.

Advertising rates mailed on application.

Copy for Change of Advertisements to ensure change the same day must be at the office by 9 a. m.

Plainfield, N. J., October 30, 1905.

Union county politician is short in his accounts according to an auditor's report. Bad days these for politicians.

If you are not registered, remember that tomorrow will be your last chance to do so. In order to be able to vote, your name must be on the registry list.

"Ham" Kean is deeply interested in the welfare of Plainfield. So much so that he used his good offices in attempting to influence the license committee to have Goff's application granted when he knew that the Common Council and the people here were opposed to it. But then "Ham" is a practical politician and he was aware that the bosses wanted to return the favor of a campaign contribution.

While both of them in so many words say that all is not well in the city of Plainfield as a result of alleged boss rule, both Rev. Dr. A. H. Lewis and Rev. Dr. Cornelius Schenck have warned their congregations not to pass judgment until the men accused have had a chance to disprove the charges. "This much I may say," declared Dr. Lewis, "that no man who has watched events in Plainfield for the past three years is hardly surprised at the revelations that seem to have come out." Dr. Schenck says that where there is so much smoke there must be some fire. The only way to let the truth be known is to hold an investigation at the earliest possible moment. This, as we have said before, is but justice to the men accused in the councilmanic police committee's story which is of grave concern to the community.

ALIS III PLAYS A TIE GAME IN WESTFIELD

CLOSE BATTLE IN WHICH PLAINFIELD YOUNGSTERS MADE BETTER SHOWING

The Alis III. football team played a tie game at Westfield Saturday with the Westfield A. A. The game was called on account of darkness when the score stood 5 to 5.

In the first half Alis III. outplayed their opponents. After kicking off to Westfield they secured the ball, advanced it by steady gains and finally sent Ralph Taylor through tackle for a touchdown. Harvey Douglass failed to kick the goal. On the second kickoff Alis III. received the ball, and advanced it steadily down the field. When time was called Westfield's goal line was only a few yards away.

In the second half play was more even. During this part of the game Westfield shot one of her backs around right end for a touchdown. Altogether, the Plainfield boys played an excellent game on both offensive and defensive work, and though they did not win, they played much better football than their opponents.

Alis III. greatly missed Captain Phillips at quarterback. His place was taken by Harvey Douglass. Arrangements will be made for a second game with Westfield.

Alis III. lined up as follows: Jerry Manning, right end; Eckert, right tackle Aalholm, right guard; Bogart, center; E. Taylor and Barlow, left guard; Bentley, left tackle; J. Miller and Lee Manning, left end; Muridy and E. Taylor, left halfback; R. Taylor, fullback; Marsh, right halfback; Douglass, quarterback.

Register Tomorrow.

Tomorrow will be your last chance to register. The following Tuesday will be election day.

C. B. LaMonte, of Bound Brook, well known here, will sail this week for Europe, where he will spend the winter.

American Steam Laundry

H. W. Marshall, Proprietor

122 East Front Street

Lace Curtains from 40 cents per pair up. We handle them carefully and return promptly.

Collars and Cuffs 2 cents each.

Our wagons are painted GREEN.

P.H.S. AND P.A.H.S. PLAY FAST GAME

NEITHER TEAM ABLE TO SCORE ON THE GRIDIRON.

Plainfield High School football eleven lined up against Perth Amboy High School on Hope Common Saturday afternoon, and although the visiting team outweighed the locals, the Plainfield boys put up a fast game and neither side was able to score. Last year when these teams met the home team was defeated by a score of 12 to 0. The speed of the local eleven counted this year and was responsible for their good showing.

Perth Amboy won the toss and Douglass, of P. H. S., kicked to the visitors' ten yard line. The ball sallied back and forth for the entire half, mostly in the visitors' territory, but neither side was able to score. The feature of the half was Mahaffey's long run around right end.

In the second half Perth Amboy kicked to Flanders, who ran the ball back for ten yeards. Although both teams showed determination to score the result of this half was the same as that of the previous one, neither side being able to push the leather over one another's goal line. During this half the ball was kept close to the middle of the field the entire time. The final score was 0 to 0.

For the local team especially good work was done by Douglass, Mahaffey and Loizeaux, the last named tackling well at end. Flanders ran his team with the usual fast speed. For the visitors Hornsby and Booz showed up well in all points of the game. Line bucking characterized the game for the most part. It is probable that another game will be arranged by these teams to decide supremacy. The lineup:

P. H. S.	Perth Amboy.
Leggett	Goldberger
Osgood	T. Hansen
Rittenhouse, Guyon Fountain	Hardiman
Mahaffey	Buckley
Gideon Fountain	Donohue
Todd	Schultz
Loizeaux	Parsons
Flanders	Gillies
Lyness	Booz
Douglass	Hornsby
S. Freeman	H. Hansen.

center. left guard. left tackle. left end. right guard. right tackle. right end. quarterback. right halfback. left halfback. fullback.

Linesmen—Murphy, P. H. S., and White, of Perth Amboy. Timers—Burr, P. H. S., and Culling, of Perth Amboy. Umpire—Mr. Leary, of Leal's. Referee—Mosher, P. H. S. Score—First half, P. H. S., 0; Perth Amboy, 0; second half, P. H. S., 0; Perth Amboy, 0. Final score—P. H. S., 0; Perth Amboy, 0. Time of halves—20 and 15 minutes.

STORAGE VAULTS

For Large Trunks, Boxes, Valuable Packages, etc., etc.

SAFE DEPOSIT BOXES

OF ALL SIZES.

ABSOLUTE SECURITY PROVIDED.

CITY NATIONAL BANK.

The Fall Season at WOODHULL & MARTIN'S

This season's requirements fully met. Every need anticipated. Every department overflowing with desirable goods fairly priced. Shopping here may be done pleasantly and expeditiously. Visitors are always welcome.

THE CARPET DEPARTMENT.

Always a model one, is better than ever. Some special offerings in Rugs are as follows:

9x12 Reversible Kashmir Rugs	9.98
9x12 Tapestry Brussels	15.98
8.3x10.6 Axminster Brussels	19.98
9x12 Axminster Brussels	22.98
9x12 Wilton Velvet	25.00

LACE CURTAINS.

2½ yd. Suisse Curtains, plain ruffle, pair	50c
2½ yd. Suisse Curtains, H. S. ruffle, pair	65c
2½ yd. Dotted Suisse Curtains, pair	85c
2½ yd. Plain Suisse Curtains, with H. S. Inserting and ruffle, pair	98c
3 yd. Net Curtains, with renaissance inserting and edge, pair	1.48
3 yd. Net Curtains, with lace inserting and edge, pair	1.89
3½ yd. Nottingham Curtains, pair	98c to 5.00
Right pretty Irish Point Curtains, pair	3.98

GENUINE PERSIAN RUGS.

Rugs of exquisite beauty and durable beyond belief. Ferrahan, Tabriz, Kurdistan, Royal Sarook, Bejar, Senah, Catabaragh Rugs, the genuineness of which we can vouch for. Some astounding values in Kurdistan and Royal Senah, Antique Runners. The prices are far below those of New York City. These goods are cheerfully shown. Call and see them.

UPHOLSTERY DEPARTMENT.

Now on the first floor. Greatly enlarged and splendidly stocked with Tapestries, Velours, Brocades, Silkalines, Art Ticking, Cretonnes, Denims, Burlaps, Felt, Portieres, Couch Covers, Down Pillows, Silk Floss Pillows, Tambours, Irish Point Vestibule Laces in all widths, Fish Nets, Grenadines, Dotted Suisses, Curtain Loops, Portieres, Loops, etc., etc.

A grand assortment of the well known C. T. N. Suisses at, yard 10c

MUNCY BLANKETS.

Ask for Muncy Blankets if you want thoroughly good Blankets. Honestly made of good wool. Prices range from, pair ..... 2.98 to 12.00

Silkaline Comfortables from 1.25 to 2.25 each—Filled with white cotton and covered with attractive patterns. Sizes very full.

Underwear in all weights for men, women and children.

We show some very pretty Coats of White Bear Skin and Gray Astrakhan for children. We have leggins and caps to match same.

OUR FAMOUS KID GLOVE TRIO.

P. & L. 1.00 Fownes 1.50 Centemeri 1.50

Of Interest to Housekeepers.

Sale of Curtain Stretchers

69c instead of $1.10.

Positively None Charged or Sent C. O. D.

The Perfect Adjustable Coat, Pants and Skirt Hanger

will keep your clothes in shape and occupies very little space in the wardrobe or closet.

Price 25c each

HOODS' TOWEL DRIER

utilizes the heat of the kitchen boiler to quickly dry towels and other articles. Easy to attach, strong and durably made. Indispensable in the kitchen. Complete for 25c.

The Universal 3-minute Bread Maker now at $2.

Twenty to thirty minutes of the work of hand-kneading is done in three minutes. The dough is not touched by the hands at all. The kneading is done scientifically and the bread is much better than when kneaded by hand.

The New Dept.

for the renovating and making over of Hair Mattresses has proven a great success. Orders continue to crowd in on us. People appreciate the advantage of having their work done by a reliable concern, where they are sure of getting their own hair back. All work entrusted to us is done by competent workmen and in an absolutely sanitary workshop.

Many New York business men keep their reserve funds with this company.

Full particulars regarding the facilities we have to offer in this connection will be furnished upon request.

THE PLAINFIELD TRUST COMPANY

Capital	$ 100,000
Surplus	125,000
Deposits	1,600,000

The Republican Ratification and Mass Meeting

announced for

Wednesday Evening

November 1st

Has Been Cancelled.

Beaver Hats and Shapes $2.75

Bonn's 140 West Front St.

Birds all colors 98c and $1.49

IF YOU BUY A HAT

at this store and materials for trimming, not only will you save money on your purchase, but we'll trim the hat in the best manner absolutely **Free of Charge.** If not trimmed to your satisfaction you can return it to us and have it retrimmed or get **Your Money Back.**

NOTICE OF ORDER TO LIMIT CREDITORS.

SOMERSET COUNTY SURROGATE'S COURT.

Estate of Augustus J. Winckler, deceased. Notice is hereby given, that on the twenty-seventh day of September, A. D., 1905, on the application of the undersigned, as Executors of the estate of Augustus J. Winckler, deceased; an order was made by the Surrogate's Court, requiring the creditors of the said Augustus J. Winckler, deceased, to bring in their debts, demands and claims against the said decedent, under oath or affirmation, and present the same to the subscribers within nine months from the date of said order; and in default thereof any such creditor shall be forever barred of his or her action therefor against the subscribers.

THOMAS J. WINCKLER, 604 Bangs Ave., Asbury Park, N. J.
ESTELLE L. WINCKLER, 32 Park place, North Plainfield, N. J.
J. B. COWARD, Attorney, Plainfield, N. J.

10 30 10 m

CANARY BIRDS.

Strong, healthy, young singers. Guaranteed. Also cages, seed, etc. THEO. KURZHALS, Barber, 110 West Second St.

CANDY AT KOLB'S. 112 WEST FRONT ST TELEPHONE 295-R.

SPECIALS FOR SATURDAY.

Spanish Creams	15c	Unwrapped Caramels	20c
Butter Creams	14c		
Mollasses Creams	14c		
Salted Peanuts	15c		
Creole Caramels	19c		

All our candies are made on the premises Fresh Every Day. Ice Cream delivered at all times.

Auction Sale

of Trotting Stock, Carriages and Road Horses,

AT PLAINFIELD DRIVING PARK,

Tuesday, Oct. 31,

COMMENCING AT 10 O'CLOCK.

J. W. Johnson, Plainfield, consigns his breeding, stud, carriage and road horses, including stallions, broodmares, horses with records and young stock, the latter mainly by Woven Wind, 2.24½, and Sidnut, 2.25¾.

W. N. Burgess, Flemington, N. J., consigns nearly 20 head, some with records, most of which are by Lynne Bel, 2.10¾. Other consignments noticed in later issue.

Peter C. Kellogg Co.,

10 19 tf 107 John St., N. Y.

Imported Domestic Clear Havana Seed Havana

CIGARS

Turkish Cigarettes Pipes and High-grade Smoking Mixtures

KIRCH'S,

120 NORTH AVENUE. TELEPHONE 487-J.

If you are looking for stocks, go to a broker. But if you want

STOCKINGS

COME TO PECK'S

ONE OF THE MISTAKES

that many people make, is that of not saving money. Save only a little, perhaps, but save some regularly. It will soon grow to a large amount with 3½ per cent. interest added.

DIME SAVINGS INSTITUTION

Long Coat Special.

48 inches long, made of Meltons, Mixtures, Coverts, some with Astrachan collar and cuffs, some empire effects. Values from $8.00 up. While they are announced. Special at - - - - - - - **$4.98**

THE PARIS.

214 W. FRONT ST. J. A FASS, PROP.

Genuine Bargains in Pianos

AND ORGANS TAKEN IN EXCHANGE FOR

The Celebrated Mathushek & Son

PATENT PARLOR GEM (Small) GRAND PIANO, in unprecedented favor by connoisseurs.
PATENT DUPLEX SOUNDING BOARD (cannot crack) UPRIGHT PIANOS, in various natural woods, artistic case designs and sizes.
SMALL UPRIGHT PIANOS for limited space.

SQUARE PIANOS—Rosewood	OCTAVES	WAS	NOW
Hines	7	$300	$20
Stodart	6½	$250	$15
2 Nunns & Clark	6¾	$350	$25
Barmore	6½	$300	$20
Seaburg & Peiffer	6	$300	$20
Grovesten & Truslom	6¾	$350	$10
Marshall & Traver	6	$300	$10
Senior & Dwight	6½	$350	$15
Brown & Munroe	6	$300	$15
Doane, Wing & Cushing	6¾	$300	$20
Rudolph & Koelble	6½	$350	$10
John Abbott	6	$300	$15
Chickering	7	$500	$50
ORGANS—Walnut.	**STOPS**		
Packard	8	$ 75	$15
Standard	8	$ 50	$10
Bridgeport	7	$ 50	$15
Smith American	11	$ 75	$25
Geo. Woods & Co	10	$100	$25
Mason & Hamlin	10	$100	$50
Fulper	10	$ 50	$15
Sterling	11	$ 75	$25
Kimball	10	$ 75	$25
Cornish	10	$ 50	$10
2 Prince Melodeons		$ 25	$ 5

Bargains—Desirable used Upright Pianos from $150 upward.

These instruments have been returned from rent, exchanged and properly repaired. We offer only serviceable instruments.

TERMS THE LOWEST.

LIBERAL DISCOUNT FOR CASH.

Mathushek & Son Piano Co., Manufacturers of Grand and Upright Pianos

FACTORY SALESROOMS: 310 WEST FRONT STREET, TELEPHONE 448-J, PLAINFIELD, N. J.

CARPETS.

MATTINGS. RGUS.

Special Sale of Portieres.

50 Sample Curtains, fine silk finished, goods all colors. Value 3.00 pair to 8.00 pair, yours to select at

75c to 2.98 each.

Our line of Lace Curtains, Swiss and Net goods is very interesting and prices right.

SHIRLEY & JOHNSTON,

CORNER STORE, BABCOCK BUILDING.

BEDS AND BEDDING.

Fall Opening of Suits, Overcoats and Cravenettes

in all the new shades and cut to fit. Boys' Suits and Men's Furnishings and Hats.

Clothing to Order.

WERNER'S Clothing House

206 West Front Street, Plainfield, N. J.

NEWS IN THE SUBURBS

SOUTH PLAINFIELD.

Forty-six indictments were handed in by the Grand Jury of the County Court last week. All the cases were put over for the term.

Twenty-one men, mostly Hungarians, were made American citizens a few days ago by Judge Strong, of New Brunswick.

Mr. and Mrs. Francis Randolph, of Dunellen, visited Mr. and Mrs. T. C. Laing Saturday night and Sunday.

Mr. and Mrs. O. E. Thorne entertained their cousins, the Misses Freeman, of Newark, yesterday.

Mr. and Mrs. Lewis D. Randolph entertained Mrs. Randolph's sister and her husband yesterday.

Additional suburban news on page two.

PERSONAL.

John Duckworth, of Newark, visited relatives here yesterday.

Louis Eaten, formerly of this city, but now of New York, spent Sunday in town with friends.

Mrs. M. D. Sweeney, of Brooklyn, is the guest of Mrs. Margaret Sweeney, of Liberty street.

Frank Gunning, formerly of this city, but now of Brooklyn, visited relatives and friends in the borough yesterday.

Miss Phoebe Savage, of Garden City, Mass., is visiting her sister, Mrs. James Armstrong, of West Fifth street.

Mrs. Mary Disborough has moved from East Fifth street to West Fifth street, near the Plainfield High School building.

Miss Stella Doyle, of New Brunswick, has returned home after a visit to Mr. and Mrs. Harry K. Lister, of Grove street.

Miss Elsie Suffern, daughter of Mr. and Mrs. E. L. Suffern, of Sycamore avenue, has gone to Chicago, Ill., to visit friends.

Mr. and Mrs. James McWilliam, of Sherman avenue, have removed to Virginia, where Mr. McWilliam will conduct a truck farm.

Mr. and Mrs. Frank Brush, of West Third street, have been entertaining their cousin, Miss Alice Blynn, of West Farms, N. Y.

William Beiter, of Long Island, visited his parents, Mr. and Mrs. William Beiter, of East Front street, over Saturday and yesterday.

Word has been received from John Hiscox, who is at St. Louis, Michigan, that his health is improved and that the change is proving beneficial.

The condition of Miss Margaret Harding, of John street, who has been ill, has become very grave. Her case is now in charge of a specialist.

Thomas DeMeza, of West Second street, who recently underwent an operation for appendicitis, has been discharged from Muhlenberg Hospital.

Mrs. Weir Lewis and her daughters, Misses Frances and Helen Weir, of Rockview avenue, are planning a trip to Europe and will sail Saturday.

G. E. Firstbrook, of Grant avenue, who recently joined the staff of the Hoboken Inquirer, and has been living temporarily in Hoboken, will become a commuter this week.

Sidney E. Titsworth, formerly of this city, but now of New York, where he is preparing himself for the practice of medicine, spent Saturday and Sunday in town with his mother.

George Wiltse, of the New York Giants, who is visiting his brother, Louis Wiltse, of the New Madison, will soon leave for Syracuse, where he will spend the winter at his former home.

Former Councilman Frost, of Watchung avenue, with his wife and niece, Miss Weston, sailed for Europe on Saturday for an extended trip abroad, planning to meet his son, Frank Frost, in Egypt, during the winter.

Register Tomorrow.

Tomorrow will be your last chance to register. The following Tuesday will be election day.

Emulsion of Pure Norwegian Cod Liver Oil

is the most valuable preparation of the kind known.

It is pleasant to the taste—very nutritious—an excellent remedy for Bronchitis, Coughs, Colds and Pulmonary Affections.

Taken with yolk of eggs, Phosphoric acid and sherry wine, it strengthens and soon builds up a run down system.

Price, per bottle **50c.**

L. W. RANDOLPH,
The City Pharmacy,
143 West Front St.

OLDEST DUNELLENITE CELEBRATES BIRTHDAY

PRAYER MEETING MARKS MRS. RAMSEY'S 92ND ANNIVERSARY.

A praise and prayer meeting was the unique but beautiful manner in which Mrs. Euphemia Ramsey, of Dunellen, celebrated her ninety-second birth anniversary on Saturday evening at the home of Mr. and Mrs. Arthur S. Gaston, the latter a daughter of Mrs. Ramsey. The hymns used, selected by her pastor, Rev. W. W. Casselberry, were "Jesus, Lover of My Soul," "My Times Are in Thy Hands," "How Firm a Foundation," "He Leadeth Me," "Jesus, Saviour, Pilot Me," "God Be with You Till We Meet again." Psalm 71 was read by Mr. Casselberry, who offered the congratulations of all friends and offered prayer. Rev. A. F. Todd, a neighbor, who is nearly eighty years of age, spoke of the comforts of old age through faith in God. A. A. Lake spoke of the unchanging youthfulness of the spirit of the Christian and repeated poetical quotations.

Ira Voorhees, a nephew of Mrs. Ramsey, of Somerville, sent his contribution in the shape of a poem specially written for the occasion.

Mrs. Ramsey has the distinction of being the oldest resident of Dunellen. She is well, takes a keen interest in all that transpires, and last summer went to Lebanon and spent several weeks with another daughter, Mrs. John Young, who was present on Saturday evening. Others to join in the celebration were Mrs. Rebecca E. Swackhamer, Mrs. Josephine Dunham, Mrs. A. A. Lake, Mrs. Charles Boice, Mrs. Charles A. Coriell, Miss Ella H. Boice and Mrs. W. W. Casselberry.

—Daily Press want ads. pay.

—W. W. Warnock, the West Front street baker and confectioner, has opened a branch store in the Sebring building on Watchung avenue at the trolley terminus. It has been thoroughly equipped to meet the demands in that section for his bread, cake and confections.

New Plainfield Theatre
Plainfield's First Modern and Perfect Play House.
W. J. COUNIHAN - - MANAGER.

TONIGHT AT 8:15
America's Greatest Boy Actor,
JOSEPH SANTLEY, in
THE RUNAWAY BOY.

Tuesday, October 31st,
The Big Laughing Success,
THE HUSTLER.
For laughing purposes only.
10—Clever Specialties—10

Thursday, Nov. 2d,
The Way of The Transgressor.
See the wonderful Performing Dogs.

Friday, Nov. 3—Matinee and Night,
Shadows of a Great City.
40,000 tons of real water on the stage.

Saturday—Matinee and Night,
When We Were Twenty-One.

Prices for all above attractions:
25c - 35c - 50c - 75c

RED MEN'S FAIR
Features for Monday Night
SHADOW DANCES.
See the butterflies, while dancing.
Mr. Armstrong, of Leo Feist Pub. House of N. Y., will feature the song "Can't You See I Am Lonely," while dancing, and a prominent singer from the Haviland Pub. Co. will sing the latest songs.
Admission to Fair - - - 10c
Piono Given Away—See It.
320 W. Front St (upstairs).

Y.M.C.A. COURSE
Monday, October 30, 8 p. m.,
DeWitt Millis,
"Reveries of a Bachelor."
VanEps Brothers and MacClymont,
Banjo and Mandolin Selections.
Single admission 35 cents. Course ticket with reserved seat for six entertainments $2.50
Diagram at Hodge's Pharmacy. 10 24 6

This is the man who caters to the 'inner man'

TIMBO'S DINING ROOMS
133-35 North Ave. Tel. 372-J
Order what you will, you'll find it on our bill. Prices are low; Timbo makes them so.

Large assortment pictures very appropriate to passe partout for Christmas presents. Head studies, scenery, etc., 5c. to 10c. each. Thomas Henry Stafford, 125 East Front, over Van-Arsdale's. 10 17 12

A. M. RUNYON & SON, UNDERTAKERS.
402 Park Avenue. Telephone No. 40.
Office open day and night.
Office of Hillside Cemetery,
New York Office—50 Great Jones Street, Tel. call, 2345-Spring.
New Yor Embalmers License—1230.
New York Registered Licensed Undertaker No. 315.

IT'S WHAT YOU SAVE

That makes you rich and if you are alive to your own interest you'll find you save money by trading here. Other people do. Why not you?

FRUIT—Some home-grown, some from California and Florida and some imported. Delightful in flavor.

VEGETABLES—All that the garden affords—fresh every day.

GROCERIES—Only the best handled by us.

BUTTER—Just a taste, and you will have no other.

TEA—Formosa, Oolong—delicious for iced drinks.

COFFEE—Warranted fresh and fresh ground. Quality unequaled.

Neuman Bros.
Watchung Avenue and Fifth St.

Established 1872.
P. CASEY & SON.
UNDERTAKERS AND EMBALMERS.
Office, 116 Park Ave. Res., 417 W. Third St.
Office Open Day and Night. Tel. 264 R.

GEO. W. COLE.
UNDERTAKER AND EMBALMER.
200 West Second St. Telephone 153.
OFFICE OPEN DAY AND NIGHT.

T. A. MOORE.
UNDERTAKER AND EMBALMER
Office—508 Watchung Ave. Telephone
Residence—508 LaGrande Ave. 461-J.
New York Office, 27 Great Jones St.
Telephone Call, 3249-Spring.
OFFICE OPEN DAY AND NIGHT.

L. L. MANNING & SON,
STEAM GRANITE WORKS.
Corner Central Avenue and West Front Street.
Opposite First Baptist Church.

Townsend's Granite Works,
Fourth and Richmond Streets.
Tel. call 2214. Westfield Trolley passes my office.

DIED.

STACE—At Newark, N. J., on Sunday, Oct. 29, 1905, Caroline C., wife of Arthur H. Stace and daughter or Henry M. and the late Louise Wyckoff.

Funeral services at her late residence, 24 Nelson place, Newark, N. J., on Monday, Oct. 30, at 8 p. m. Interment at Westfield, N. J.

Classified Advertisements

Rates for advertisements under this heading one cent a word for first insertion, one half a cent a word for consecutive insertions of the same advertisement running for less than one month; one month, fifty cents a line (6 words to a line); double rate for advertisements set in capitals.

No advertisements received for less than ten cents.

Copy for deaths and marriage notices and classified advertising accepted up to 2 p. m.

THE DAILY PRESS is not at liberty to give any information regarding advertisements that require an address in care of this office. Persons answering these ads. should mail or leave answers as stated in advertisements.

Help Wanted.

WHITE girl for general housework; also young girl to care for two children. Apply 912 West Seventh St. 10 28 2

WANTED—Good girl for general housework. 52 Craig place. 10 28 3

OPERATORS — Good operators can find steady work and good pay at the muslin underwear factory of Schiller Bros., 320 West Front St. 10 28 2

WANTED—Experienced chambermaid-waitress; white; personal reference. 313 Franklin place. 10 28 6

EXPERIENCED chambermaid and waitress (white). 1060 Central avenue. 10 19 tf

WANTED—Young man to take care of horses, deliver orders and learn trade. W. L. Smalley & Co.

OFFICE boy wanted. Address in own handwriting, X. X., care Press.

GIRLS WANTED. Apply Crescent Embossing Co., 546 West Second St. 10 30 3

WANTED—Young girl to assist with housework. Apply 205 Watchung avenue, borough. 10 30 3

WANTED—Woman to wait on elderly lady. 515 Park Ave. 10 30 3

WANTED—Canvasser; steady position to right party. M. Leichtentritt, 205 West Front St. 10 30 6

MILLINERS WANTED; liberal salary to competent persons. Apply Bonn's, Front street. 10 30 3

WANTED — Girl for general housework. Apply 45 Fairview avenue, corner Watchung.

CARPENTERS wanted; steady work. 222 West Second St. 10 27 3

WANTED—Competent girl for general housework; no washing. Mrs. Schuyler, 319 East Seventh St. 10 28 2

WANTED—Competent white man to serve as butler; Japanese preferred. Call evenings, 112 Rockview avenue. 10 27 6

WANTED—Competent cook and laundress (colored). 717 Watchung avenue. 10 27 tf

Situations Wanted.

WOMAN wants housework. 129 West Second street.

GOOD woman wants day's work of any kind. 37 Chatham street.

COLORED man (married) wants situation as coachman or stable man; references. Address Stable, care Press. 10 27 3

MAN wants position taking care of horses. 325 Cottage place. 10 28 3

WASHING and ironing wanted at home; references given. Call 545 South Second St. 10 25 6

STEADY, reliable newspaper compositor wants work; best of references. Address Compositor, care Daily Press 7 10 tf

Lost and Found.

LOST—On Sunday, ladies' small gun metal watch and gold monogram fob. Liberal reward offered if returned to Daily Press office.

A SUITABLE reward will be paid at 243 East Ninth street, for the return of a half-grown, black and white cat which strayed away Friday evening last. 10 30 2

For Sale.

FOR SALE—AT A GREAT SACRIFICE—BEAUTIFUL RESIDENTIAL PROPERTY; house contains 11 rooms and bath-room; let 55x200 feet; excellent neighborhood; 10 minutes' walk from R. R. station; fine garden, fruit and shade trees; a specially built automobile house; property must be sold as owner will go South; price $9,000; $5,000 may remain on mortgage at 5 per cent.; this property cost in the neighborhood of $13,000. Call or address Albert M. Lederer, real estate broker, 19 Madison building. 10 30 3

FOR SALE CHEAP—Edison Standard Phonograph, with 3 dozen records, and a first-class range, number eight. Call at 41 Somerset St., between 5 and 6 p. m. 10 30 3

ON SALE at private residence—New wild animal skins, mounted and unmounted; suitable for library, drawing rooms and dens; skins are cured moth proof; one ten wolf skin automobile robe, one twelve skin silver tipped fox robe, tails hanging; one mounted blue wolf, very rare, and mounting perfect; other skins: Tiger, Leopard, Wolf, Bear, etc., all at prices that does not include store rent and clerk hire. Residence, 918 East Front street, A. F. Naylor. 10 28 3

FOR SALE—L. C. Smith hammerless shot gun; sewing machine, and handsome oak sideboard. 602 Central avenue. 10 28 6

FOR SALE—Double barrel Parker Hammer gun, made especially for field shooting. Room 7, First National Bank. 10 28 3

OLD PAPERS for sale; put up in packages of 100 copies for 10c. Apply at this office. 6 7 tf

FOR SALE—Great bargain; a wheel-chair; never used; all improvements. See at Woodhull & Martin's. 10 3 tf

AT A BARGAIN—New 11 room house, all improvements, steam heat hardwood floors. W. H. Abbott, North avenue. 8 11 tf

FOR SALE—Four ten room houses; all improvements; 6 minutes' walk from depot; will guarantee 7 per cent. net income for five years. F. M. Bacon, 209 North avenue. 8 26 tf

LAMPS for sale. Address Lamps, care Press. 10 27 3

FOR SALE—Grapevines, blackcaps, blackberry and strawberry plants; horse, wagon, farming implements, etc. Randolph road and Park avenue. 10 5 1mo

FOR SALE at one half cost, 5-horse Westinghouse compound engine (Junior) in good condition; cost $250; our price $125. Call at Daily Press office. 4 3 tf

FOR SALE—Very desirable ten-room house; all improvements; stable; lot 50x150; will be sold at great sacrifice as owner is obliged to leave town; possession at once. J. T. Vail. 9 28 tf

FOR SALE—Small amount in cash buys fine new 8-room house; every improvement; best location; excellent investment. C. D. Manning, 163 North Ave. 10 16 1mo

STORE **HILL & SHUPP.** NEWS

$3.00, $4.00, $5.00 Housefurnishings FREE!

With every Carpet at $15 to $20 we give you ABSOLUTELY FREE your selection of $3 worth of Housefurnishings from our entire Basement Stock.
With every Carpet at $20 to $25 you may select $4 worth of Housefurnishings
With every Carpet at $25 to $30 you may select $5 worth of Housefurnishings, and so on.

We include in this offer all the Tinware, Glassware, Woodenware, Enamelware, Stoneware, Crockery, Lamps, Chinaware, Oil Stoves, Bric-a-brac. Your choice from Everything in the Basement.

THIS WEEK.
SALE OF
HORSE BLANKETS.
Every Blanket at a Special Price. See Window Display.

Special Sale of Children's Wear.
CHILDREN'S UNDERWEAR.
at unheard of prices. All made in a sanitary factory by clean American labor. All well made and of good muslin. GARMENTS to FIT CHILDREN from 1 to 14 years of age.
10c, 15c, 20c, 25c—Drawers, Skirts, Waists and Petticoats—each price.

TUESDAY ONLY
2,000 YARDS GENUINE
"Fruit of the Loom" Muslin
always retailed at 10c or 11c per yard. Special for this one day only at **8c yd**

Wednesday Only
The regular 10c Frill Edge Side Elastics, **5c** pair.
Double Patent Hosiery Clasp

SALE OF STREET SKIRTS.
TUESDAY ONLY
This sale includes the entire stock of 8.00, 7.50 and 7.00 Skirts. Tuesday Only. **3.49.**

For Sale.

FOR SALE—Double barrel breech loading shot gun. 963 West Third street. 10 28 3

FOR SALE—Winton Dos-a-dos phaeton, with top; $350. Apply Charles Gulick, 416 Sycamore St. 10 25 tf eod

For Rent.

TO LET—Four rooms. 311 East Fourth street. 9 23 tf

TO LET—House, 302 East Second St.; 6 rooms and bath; $25. 10 3 tf

TO LET—New house, 226 Somerset street; 7 rooms; $16. 10 21 tf

FOR RENT—Nearly new 6-room house, in borough; $13 per month. Inquire Isaac P. Runyon, 102 North avenue. 10 27 tf

TO LET—To small families; 6 rooms, 1221 West Sixth street, $13; 5 rooms, improvements, $16; 5 rooms, improvements, $14, Stebbins place. Adam Young, agent, 815 South Second street. 10 30 6

APARTMENTS TO RENT—Three large rooms and bath, $10.00. Apply 72 Somerset street.

TO LET—Six rooms; improvements; 1221 West Sixth street; $13; 4 rooms and city water; house, 7 rooms; 1316 West Third street, $12; house, 6 rooms; 719 East Second street, $11 per month; small family wanted. Adam Young, agent, 815 South Second street. 10 24 6

TO LET—In Fanwood, N. J., house containing 10 rooms; 2 baths; up-to-date in every particular; lot 100x200; rental, $45 monthly. William Jeffery, 136 Park Ave. 10 24 tf

TO LET—Pleasant rooms, with board; desirable location. 21 Sandford avenue. 10 24 tf

TO LET—Nine-room house; all modern improvements; nice central location; only $30. Bargain in Plainfield real estate; country seat. Farm and choice lots for sale. Ira L. LaRue, 109 Park avenue. 9 22 tf

TO LET—4-room furnished flat; all improvements. Enquire 148 East Fifth street. 10 30 6

TO LET—Office and shop. Enquire 148 East Fifth street. 10 30 6

FOR RENT—Furnished or unfurnished modern house; nine rooms; near Plainfield station; select neighborhood; unfurnished, $35; furnished, $50. Elston M. French, 171 North avenue. 10 30 6

HALF OF HOUSE (6 rooms) to let; new range; gas; improvements; newly papered and painted. Call Neuman Bros.' grocery store. 10 30 tf

Miscellaneous.

CARLOAD of fresh cows and calves at Applegate's Sales Stables, Somerset street; tel. 395-J. 10 25 tf

ORIENTAL rugs cleansed; mending and repairing by Orientals; I carry insurance for the protection of my patrons. A. F. Naylor, 918 East Front street. 10 3 1mo

BILLS collected while you wait. Hezekiah Hand, First National Bank Building. 7 19 tf

FIRST-CLASS help and first-class places at the Swedish Intelligence Office, 22 Somerset place. 5 4 tf

JUST received a carload of fresh, Western horses, consisting of draft, business, driving and coach horses. D. W. Applegate, successor to Stonewall Jackson, Somerset street, Tel. 395-J. 10 18 tf

BABIES crochet sacques for sale; all prices; also ladies' knitted sweaters made to order. Mrs. Mayer, 54 Pearl street, North Plainfield. 4 6 tf

BEFORE selling your furniture see Latourette, 326 West Front St. tf

THE highest cash price paid for house hold goods, furniture, etc. Fred W. Hand, Auctioneer, 136 East Second St. Phone 1722.4 25 tf

Rooms and Board.

FOUR convenient rooms to let for light housekeeping; city water. 404 West Third street, corner Central avenue. 10 30 2

FURNISHED room to let. 219 Grant avenue. 10 27 3

FURNISHED rooms with board; also table board. 48 Craig place. 10 17 1mo

PEOPLE looking for board are invited to call at 1103 Putnam avenue; seven rooms; newly decorated and cleaned; to rent with first-class board. 10 17 1mo

GOOD accommodations; low rates. Boyce's Hotel, 97 Somerset street. 10 16 1mo

138 CRESCENT AVENUE—Mrs. Wagstaff—Two desirable rooms with board; reference. 10 28 6

Real Estate Agents.

NEW real estate operator; city residences for sale and exchange; big bargains in farms, 7 to 260 acres. E. E. Nelson, First National Bank building. 10 6 tf

THOSE desiring to own a farm should consult one who has been selling farms for years, and he is yours truly, William Henry Rogers, 136 Park avenue, Plainfield; telephone 44. 10 3 tf

Money to Loan.

$4,000.00 to loan on first bond and mortgage, on Plainfield property at five per cent. Charles L. Moffett, attorney, 209 North avenue, Plainfield, N. J. 5 31 tf

MONEY to loan at 5 per cent. on first mortgage. Mulford, opposite depot. 3 31 tf

TO LOAN—Money on good mortgages. George F. Brown, 94 Somerset street. 2 23 tf

MONEY TO LOAN—First mortgage. Louis A. Clement, lawyer, 211 North avenue. 10 30 6

$15,000 TO LOAN on mortgage on first-class properties on sums to suit. V. W. Nash, Jr., 221 Park avenue. 10 30 3

$50,000 TO LOAN ON BOND AND MORTGAGE AT FIVE PER CENT in Plainfield, Westfield or Cranford. Applications $3,000 to $5,000 on residential properties, and for larger amounts on business property. No agents need apply. Address Mortgagee, Lock Box 582, Plainfield, N. J. 10 27 tf

MONEY TO LOAN—The Home Building and Loan Association will receive applications for loans on improved property at 5 per cent. per annum, through their attorney, John H. VanWinkle, 107 West Front street, or S. R. Struthers, secretary, 544 West Front street. 10 23 12

MONEY to loan. F. J. Blatz, attorney, First National Bank building. 5 16 6m

MONEY to loan on bond and mortgage. Charles L. Moffett, attorney, 209 North avenue. tf

Wanted—Miscellaneous.

WANTED—A man's bicycle, Columbia or Cleveland; 24 or 26-inch; must be in good condition. Address, stating price, Wheel, this office. 10 28 2

BOARDERS wanted. 1810 West Front street. 10 28 3

WANTED—Four furnished rooms for light housekeeping. Address M. N. C., care Press. 10 27 3

WANTED—To buy, 50 pullets. Address Frank Hedden, 118 East Fourth street. 10 12 tf

SAVATION ARMY—$1,500 wanted before opening new hall Nov. 5; please do not forget us. Ensign Magee, 116 Park avenue. 10 7 1mo

WE WANT BOOKKEEPERS
of the right sort, for good positions with high grade firms. There are always more opportunities than we can fill for men familiar with up-to-date bookkeeping methods. With offices in 19 cities and with 12,000 employers to serve, our supply of positions paying from $1,000 to $5,000 a year never runs low. We need hundreds of capable Salesmen, Executive, Clerical and Technical men and also men having money to invest with their services. Write us to-day, stating position desired.
HAPGOODS (Inc.), Expert Advisers
Suite 512, 309 Broadway, New York.

AMUSEMENTS.

There are five big settings in Hal Reid's latest melodrama, "A Runaway Boy," in which Max H. Meyers is starring America's greatest boy actor, Joseph Santley, this season. The first act shows an elaborate drawing room set at the home of Ezekiel Reynolds, the uncle of the hero; in the second act the scene changes to the country and the interior of a big barn with its hay lofts and box stalls. In thethird act a big circus tent with all the attendant paraphernalia of the side shows and wagons is presented, and the last act brings the auditor to a fairy-like winter scene in front of a country chapel. It is one of the heaviest productions of its kind that is on the road this season, carrying some fifty odd people, which includes a big band and a number of acrobats, who appear in the circus scene. Joseph Santley, the star, is generally conceded to be the best boy actor in this country, both by the critical gentlemen of the press and their not so critical lay brothers. Manager Meyers has surrounded young Santley with what is said to be a company of the greatest excellence. "A Runaway Boy" is at the New Plainfield theatre tonight.

"The Hustler," which is one of those up to date and effervescent musical comedy oddities, is booked to hold the boards at the New Plainfield theatre tomorrow evening. Frank Turner, who is directing the tour of "The Hustler" this season, is introducing John Cantwell as the central figure and has surrounded him with an exceptionally clever and attractive company. Of course, like all musical comedies, "The Hustler" boasts of a bevy of pretty and stately show girls, who are afforded ample scope to appear in stunning gowns and costumes, in addition to introducing all the latest and most up to date New York hits.

The first production in this city of "The Way of the Transgressor," announced for Thursday night at the New Plainfield theatre, will be a revelation to theatregoers who may be used to novelties and sensations. An intensely dramatic story is relieved by a judicious intermingling of comedy. There are a number of exciting situations and the whole is enlivened by a number of masterly scenic effects, and as all of the parts are in the hands of clever actors the production will be a complete one in every respect. A special feature will be the first appearance in America of the wonderful acting Landseer dogs, magnificent specimens of the highest class of canine development. For seven years these dogs were the talk of Great Britain, and have the record of appearing twelve consecutive weeks in London.

The mammoth production of that admirable play, "Shadows of a Great City," will be the attraction at the New Plainfield theatre Friday night. The play is one of the very best melodramas ever given to the stage and has always been a strong drawing card, but from all accounts the production is more elaborate now than ever before. The scene showing Hell Gate, East River, New York, will be given with real water, of which 40,000 gallons will be used. This is a new introduction to the play and is creating a sensation everywhere.

Lottie Blair Parker's dramatization of "The Redemption of David Corson" will be the attraction at the New Plainfield theatre Monday night, November 6. The production was staged by J. C. Huffman by permission of Klaw & Erlanger. The cast si a large one, headed by Walter Edwards, who has been starring the past four seasons; Miss Julia Marie Taylor, Richard Mansfield's leading lady last year, will be seen in the role of "Pepeeta;" other prominent members of the cast—Wilton Taylor, J. P. Sullivan, James A. Nunn, Jay Mansfield, Lynn B. Hammond, William Lambert, William Payne, A. Maxfield Moree, Master Schwager, Mrs. Samuel Charles, Georgia Earle, Pearl Ford, May L. Bell, Elsa Hofmann, Juliet Lear and others. Theatre patrons should avail themselves of this opportunity to enjoy a delightful artistic performance. The name of Lottie Blair Parker, the author of "Way Down East" and "Under Southern Skies," should be sufficient guarantee that the best points in the successful novel, "David Corson," have been faithfully brought out.

Miss Sophie Brandt in the comic opera, "A Madcap Princess," is coming to the New Plainfield theatre Tuesday, November 7. Miss Brandt is described as one of the most gifted personally and vocally of the young prima donnas. Her voice is a dramatic soprano of great range and sweetness. Her powers as a comedienne are said to be in themselves equal to furnishing a full evening's entertainment, a rare gift in a singer.

—For best results try The Daily Press.

ELECTION NOTICE.

TO THE VOTERS OF THE CITY OF PLAINFIELD.

Public notice is hereby given that in accordance with a resolution presented to the Common Counell of the City of Plainfield, and adopted on the second day of October, A. D. 1905, and approved by the Mayor of said City on the third day of October, A. D. 1905, and of which the following is a copy:

RESOLUTION PROVIDING FOR THE SUBMISSION TO THE LEGAL ELECTORS OF THE CITY OF PLAINFIELD OF THE QUESTION OF THE ADOPTION OF THE PROVISIONS OF AN ACT ENTITLED "AN ACT TO ENABLE CITIES TO SUPPLY THE INHABITANTS THEREOF WITH PURE AND WHOLESOME WATER," APPROVED APRIL 21st, 1876.

RESOLVED, That the question of the adoption of the provisions of an act entitled "An Act to enable cities to supply the inhabitants thereof with pure and wholesome water," approved April 21st, 1876, be submitted to the legal electors of the City of Plainfield at an election to be held in said city on Tuesday, the seventh day of November, A. D. Nineteen Hundred and Five, that is to say, at the general election required by law to be held at that time and place; that the City Clerk of said City be and he hereby is directed to cause public notice of the time and place of holding such election to be given at the time and in the manner provided by the act of the Legislature of the State of New Jersey entitled, "An Act to regulate elections, Revision of 1898," Approved April 4th, 1898, and acts amendatory thereof and supplemental thereto, and that, in addition thereto, said City Clerk cause public notice of the time and place of holding such election to be given by advertisements signed by himself and set up in at least twenty (20) public places in said city, and published in one or more newspapers printed therein, for at least six days previous to the day of such election; that said Clerk be and he hereby is directed to provide for each elector voting at such election, ballots to be printed, or written or partly printed and partly written, upon which ballots the following proposition shall be printed beneath the list of candidates thereon, with the word "for" and the word "against" printed above and immediately preceding such proposition, viz: "The adoption for this City of the provisions of an act entitled 'An Act to enable cities to supply inhabitants thereof with pure and wholesome water;'" it is further resolved that the polls for such election shall be held at the usual places of holding the annual charter election in said city, that is to say:

First District, First Ward, 152 North Avenue.

Second District, First Ward, 545 East Third Street.

First District, Second Ward, 319 Watchung Avenue.

Second District, Second Ward, 699 South Avenue.

First District, Third Ward, "Casino," West Seventh street.

Second District, Third Ward, Clifton's Barn, Corner West Seventh Street and Spooner Avenue.

First District, Fourth Ward, 204 West Second Street.

Second District, Fourth Ward, 672 South Second Street.

Third District, Fourth Ward, 921 West Third Street,

and shall be opened at 6 o'clock in the forenoon and closed at 7 o'clock in the afternoon, and such election shall be conducted by the proper election officers of said city for the time then being, and in the manner as may then be prescribed by the ordinances (if any) of said city regulating elections therein, and such officers shall return to the Common Council of said City a true and correct statement, in writing, under their hand, of the result of said election, the same to be entered at large upon the minutes of said Common Council.

an election will be held in said City of Plainfield, N. J., on Tuesday, the seventh day of November, A. D. 1905, that is to say, at the general election required by law to be held at that time, in the places hereinbefore designated in said resolution (the polls to be opened at 6 o'clock in the forenoon, and closed at 7 o'clock in the afternoon, as in said resolution provided) for the object and purpose of voting "for" or "against" the adoption for this city of the provisions of an act entitled, "An Act to enable cities to supply the inhabitants thereof with pure and wholesome water," Approved April 21st, 1876.

The Board of Registry and Election will meet in their several districts at the places above named, on Tuesday, October 31st, 1905, from 1 to 9 p. m., for the purpose of revising and correcting the original Registers.

By order of the Common Council of the City of Plainfield.

JAMES T. MacMURRAY, City Clerk.

Dated, Plainfield, N. J., October 16, 1905.

10 16 3 oaw

EDUCATIONAL.

THE :-Hartridge School-:
Kindergarten and Elementary Department
(for girls and boys.)
203 East Seventh Street.
Academic Department
(for girls only.)
107 and 109 West Seventh Street.
Gymnasium Classes at The Casino.
Pupils in each grade limited.
Application may be made to the Principal,
Miss Emelyn B. Hartridge,
10 10 1 mo 107 West Seventh Street.

ALBERT NAYLOR
TEACHER OF VIOLIN
436 East Fifth Street, Plainfield
BAND AND ORCHESTRA MUSIC FURNISHED.
Telephone 243-L.

The Plainfield Seminary re-opened Sept. 21
THIRTY-EIGHTH YEAR.
Principals { MISS KENYON. MISS ARNOLD.
8 14 2 mo

Plainfield Business College and Technical Institute
CITY BANK BUILDING Phone 471-W
Book-keeping, Shorthand and Typewriting, Mechanical Drawing, Telegraphy, Commercial Law Lectures, Elementary English. Seven instructors. Open day and evening. Come now.

TENTH SEASON.
Mr. Frederick F. Dawes,
Assistant Teacher with Mr. T. George Dodsworth, 12 East Forty-ninth St., New York.
Classes in Dancing and Polite Training
AT SEMINARY HALL, PLAINFIELD,
commencing
TUESDAY, OCTOBER 10, 1905,
9 21 2mos

PIANO INSTRUCTION
Miss Anna O. Marsh and Miss Minnie S. Marsh.
Virgil Clavier Method a specialty.
915 Madison Ave.

Drake Business College.
22 Years' Experience
in Bookkeeping, Shorthand and Typewriting. Quick methods. Best instruction.
Positions Secured.
'Phone 6 R. 112-114 East Front Street.

Mrs. H. S. Altai,
TEACHER OF THE PIANO,
Visits Plainfield on Fridays.
For particulars and reference, address 317 Jefferson Avenue, Elizabeth, N. J.

Intsruction in Oil, Water Colors, China, Tapestry, etc.
MISS A. C. PHELPS,
Studio—Babcock Building.
Visitors welcome afternoons. 10 15 1m

LEAVE YOUR
BLANKETS AND CURTAINS
to be cleaned with
KELLER,
125 Park Avenue,
over summer. Will be better attended to than in the rush season.

NOTICE!
"In behalf of your proprietary article called AZIENZA CREAM, as a remedy for diseases of the skin, I desire to add my appreciation of its wonderful properties as a cure in a case of Bone Tumor or Abscess of five years growth on my husband's back, which I have cured in less than five weeks time by constant application, and now it is as well as any part of his body. It was cut out once by a specialist and had again grown to a large size, was as hard as a bone and of a very dark purple color. The AZIENZA, at once allayed the pain and began to soften it, and in less than eight days, by my pressure upon it, suddenly to my surprise it discharged a quantity of pus, impregnated with a hard, cheesy substance. I kept it open and cleansed it as it discharged and every day would dress it with a plaster of AZIENZA CREAM, until it was entirely healed up. I cannot speak too highly of AZIENZA CREAM and its merits. For inquiry regarding this case you may apply Mr. and Mrs. James, Embury Ave., care Hiller, Ocean Grove, N. J. Signed, July 12, 1905: Mrs. C. W. James, Mr. C. W. James." Leading Druggists, 25c-50c

HENRY MEHRTENS,
The Manufacturing Confectioner.
Pure Home-made Candies, Chocolates and Bon Bons fresh daily. Cold drinks of all kinds. Crushed Fruits. Ice Cream and Water Ices. Orders delivered promptly.
Telephone. 131 East Front St.

Seaman Williams,
Mason—Contractor—Builder
32 Sandford Ave. 'Phone 343-J

House and Two Lots For Sale
97 Grandview Ave.
REASONABLE.
FRED J. HUFF, ATTORNEY
204 WEST FRONT ST.

PLUMBERS—TINNERS.
Sewer and Water Connections a Specialty. Tin Leader Work and Roofs Receive Prompt Attention.
MOTTLEY & SPRAGUE,
Drop us postal if you need us. 111 Madison Ave.

Private Growth Coffee
Special at 25c. per lb.
Extra Quality Guaranteed.
Grocer—W. W. WILSON—Butcher
816-820 W. Third St., and Clinton Ave., Plainfield, N. J.

HENRY A. VOEHL,
dealer in
Bread, Pies and Cakes.
Goods delivered to all parts of the city Free of Charge.
84 SOMERSET STREET.

(A)
Amos H. Van Horn, Ltd.
A Removal Sale
That's Breaking Every Selling Record!
Thousands all over the city and State are coming—A Van Horn Sale ALWAYS means "business," but this one leads ALL in price cutting and liberality of terms!! We MUST move—store property is sold, and that's all there is to it.

Fancy Rockers	Sideboards	Dressers
8.00 Rockers....2.00	17.00 Sideb'ds..11.33	12.00 Dressers..8.00
5.00 Rockers....3.33	20.00 Sideb'ds..13.33	15.00 Dressers.10.00
Morris Chairs	**Extension Tables**	**Couches**
9.00 Chairs....6.00	6.00 Ex. Tables 4.00	10.00 Couches...6.66
12.00 Chairs....8.00	12.00 Ex. Tables 8.00	15.00 Couches..10.00
Bedroom Suits	**Parlor Tables**	**Rugs**
25.00 Suits....16.66	3.00 Tables.....1.98	5.00 Rugs.....3.33
35.00 Suits.....23.33	5.00 Tables.....3.33	22.00 Rugs....14.66
Chiffoniers	**Enameled Beds**	**China Closets**
7.00 Chiffoniers 4.66	4.00 Beds.....2.66	20.00 Closets...13.33
10.00 Chiffoniers 6.66	10.00 Beds.....6.66	30.00 Closets...20.00

BUY CARPETS NOW!
Were cutting down stock before Removal time—you get the benefit of savings! Read each price!

70c Brussels, yd..... 50c	1.10 D'ble Ex. Brussels..79c
75c Brussels, yd..... 57c	1.15 Velvets, yd..... 85c
85c Brussels, yd..... 60c	1.25 Velvets, yd..... 90c
90c Extra Brussels, yd.. 65c	1.35 Velvets, yd..... 1.00
95c Extra Brussels, yd.. 70c	1.19 Axminster, yd.....85c
1.00 Extra Brussels, yd. 75c	1.25 Axminster, yd..... 89c

Bring room measures with you.
Oriental Rugs, Smyrna, Wilton, Ingrain Rugs, all at Sale Price Cuts!

"THE PORTLAND RANGE" Best baker and burner—lasts a lifetime—has nothing but finest materials in its makeup, from lids to legs—ventilated oven door, ring lids, duplex grate, wire knobs, etc., etc. Nearly 16,000 in use. 40 other styles of ranges—all sizes and prices. Also Cylinder, Oak, Laundry and Pot Stoves.
STOVE REPAIRS—LOW PRICES.

AMOS H. VAN HORN, Ltd.
Be sure you see "No. 73" and first name "AMOS" before entering our store.
ACCOUNTS OPENED—EASY PAYMENTS
73 MARKET ST., NEWARK, N. J.
Near Plane St., West of Broad St.
All trolleys transfer to our door.
Telephone, 580

J. C. POPE & CO.,
INSURANCE AGENTS,
110 E. Front St., Plainfield, N. J.

JOHN J. LEAHY
Plumbing Heating Tinning
All work guaranteed. Estimates furnished Telephone connections
136 PARK AVENUE

T. H. LAURY. E. S. DAUDT.
Laury & Daudt,
MASON AND BUILDER.
Office, 323 East Front Street.
Tile Setting, Mantel & Front Work.

McCULLOUGH'S STEAM MILL,
21 Steiner Place, North Plainfield, N. J.
R. H. McCULLOUGH, Prop.
Sash, Blinds, Doors, Mouldings, Scroll Sawing, Turning, etc. Estimates cheerfully furnished.

A. H. ENANDER,
Sanitary Plumbing, Gas Fitting, Steam and Hot Water Heating.
Contractor for Sewer Connections.
125 Watchung Av. Rear.

LOUIS BECK
Carpenter and Builder.
719 South Ave. 'Phone 480-W

EDWIN A. CRAIG,
Electrician,
202 E. Front St. Tel. 293-J.
Repairing in all its branches.

'Phone 573-W
WHY
take your Watches, Clocks and Jewelry to the city? You can have first-class city work done
AT BROWN'S.
202 Watchung Ave. Trolley Station. 30 years experience in Glasgow Scotland, and New York.

Southern Restaurant.
25c—A SPECIAL DINNER—25c
Very Popular.
Home-made Pies, Cakes, etc., Fresh Daily. Family Trade Solicited.
115 Madison Ave., Plainfield, N. J.

LADIES DESIRING
KNIFE-PLEATING OR PINKING
done, will please leave their orders at No. 22 Duer St., and it will receive prompt attention. MRS. FORCE.

Wm. Hand & Sons,
Moving Vans and Storage Warehouse for Furniture, Pianos, etc.
Truckmen and Riggers.
136 E. Second St., Plainfield.
Telephone 1722.
All work will receive prompt attention.

WILLIAM H. KIRCH,
CARPENTER AND BUILDER
66 DUER STREET N. PLAINFIELD
Estimates cheerfully given.
Jobbing promptly attended to. Tel. 402-J.

BUILDING MATERIAL.
Flint Rock Manufacturing Co. of Plainfield, N. J.
Flint Rock Building Blocks for building purposes in all designs and colors.

BUTCHER
Grandview Meat Market,
GEO. EGEL, Prop.
198 Somerset St. Tel. 321-J.
Choice Meats, Poultry, Game and Provisions.
Orders called for and delivered.

ALEX. LUSARDI,
Foreign and Domestic Fruits, Choice Confectionery, Nuts, Cigars, etc.
211 W. Front St. Tel. 507-W.

E. B. MAYNARD.
New Shop, New Furniture, Best Service.
TONSORIAL ARTIST.
Also Choice Cigars.
141 North Ave., Plainfield N. J.

HENRY J. WIERENGA,
EXPRESSMAN AND TRUCKMAN.
All kinds of Express and Trucking business promptly attended to. Leave your orders at store of Joseph Sattels, Pianos and Organs, No. 108 North Avenue, and the same will receive immediate attention.

TRY
DOBBINS'
NICKEL CIGARS
208 Park Ave., Plainfield, N. J.

WM. H. BROKAW,
Carpenter and Builder.
I estimate on shmall as well as large contracts. Will call and submit figures.
661 West Front St. Tel. 301-L

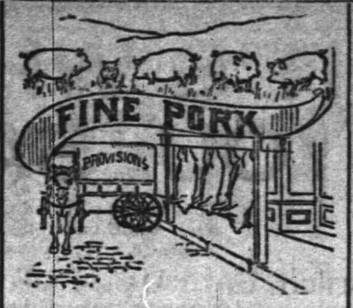

FRESH PORK.
The freshest, juicest and sweetest corn-fed Pork on the market, made into sausage, and the greatest care is taken in the making. Remember, we have achoice supply always on hand of
Beef, Veal, Mutton, Lamb
and Poultry, such as fine Long Island Ducks, Fowls, Roasting Chickens and Squabs. The source of supply is carefully considered and we buy only the choicest. Our prices will be found low enough to please.
FRED. ENDRESS,
Tel. 155. 131-35 W. Front St.

IVAMY'S
SEAFOOD MARKET.
(Successor to Rogers & Co.)
232 West 2nd St. Tel. 140 and 503.

The Oyster season is here once more, and as usual you will find the best at our market.
Fish—The freshest to be had. Every Fish in season can always be gotten here.
Let us serve you and we will guarantee satisfaction.

Arrival and Departure of Mails.

PLAINFIELD POSTOFFICE.
Office opens 7 a. m., closes 7 p. m.
On Saturdays close half hour later.
Arrive—7.30, 8.40, 11.30 a. m.; 2.30, 5.00, 5.30 p. m.
Close—7.20, 9.30 a. m.; 1.00, 2.30, 6.00, 7.45 p. m.
SOMERVILLE AND EASTON.
Arrive—8.40 a. m.; 1.30, 3.15 and 7.00 p.m.
Close—7.30 a. m.; 1.45 and 4.30 p. m.
ELIZABETH—Direct.
Arrive—8.40 a. m.; 2.30 and 5.30 p. m.
Close—7.30 a. m.; 1.00, 2.30, 6.00 p. m.
PENNSYLVANIA—West of Easton.
Close 12.25 p. m.
NEWARK—Direct
Arrive—8.40 a. m.; 2.30, 5.30 p. m.
Close—7.30, 9.30 a. m.; 1.00, 2.30 and 6.00 p. m.
PHILADELPHIA—Direct.
Arrive—7.30, 8.40, 11.30 a. m.; 2.30 and 7.00 p. m.
Close—7.15, 7.30, 9.30 a. m.; 12.35, 4.30, 7.45 p. m.
Through fast mail for West and South close 4.30 and 7.15 p. m.
Through fast mail for East, close 1.00 and 7.15 p. m.
WATCHUNG, WARRENVILLE AND GALLIA (Mt. Bethel.)
Arrive—1.30 p. m. Close—9.00 a. m.
Watchung—Arrive 6.45 p. m. Close 5.30 p. m.
SUNDAY MAILS.
Office open from 9.30 to 10.30 a. m.
Mail closes at 6.15 p. m.
E. H. BIRD, P. M

SPECIAL SALE
Stern Bicycles, $18.50.
Other good makes $5 up.
Tires 98c. up. Repairing a Specialty.
S. W. FRUCHT.
224 West Front St.

GOLD MEDAL FLOUR
6.50 per barrel, 85c per bag.
Cheapest and best Flour on the market.
Thomas Callahan & Son.
300-304 Richmond Street.

FRANK SIKA. FELIX PAWLIK.
Gentlemen's Tailors
Cleaning, Pressing, Dying and Repairing. Charges reasonable.
180 EAST FRONT ST.

$20,000 and over has been distributed by me in the last ten months for accidents and sickness; are your loved one's to take this risk for you or will you pay a small amount each year for a corportation of prudent and conservative to take it for them?
E. F. DORMAN, Specialist,
Room 4, 221 Park Avenue.

I. SHRAGER,
PRACTICAL TAILOR.
Suits to order $14.00 up. Top Pants from $3.00 up. Cleaning, Pressing, etc.
113 Madison Ave., near W. Front St.

DEMONSTRATION
every afternoon from 5 to 6 o'clock of the IVES MECHANICAL TRAIN,
at
HARPER'S,
411 Park Avenue.

SCRIBNER & TAYLOR,
Stationers & Newsdealers
331 Watchung Ave.
Prompt Delivery Morning, Evening and Sunday Papers to all parts of the city.
Magazine Subscriptions Solicited.

PAINTERS AND DECORATORS.
We call your attention to our fine display of
New Wall Papers.
We can't describe the patterns, but they are new, striking and effective, and with our large assortment we are sure to please.
Paints, Oils and Varnishes.
Woolston & Buckle,
145 North Avenue.

MATCHLESS WALL PAPERS
We have in stock the latest and best designs in Wall Paper for your parlor, den, dining-room or kitchen.
They are attractive both in design and price.
JAMES C. HANSEN,
141 EAST FRONT ST.

1905 Wall Papers.
IMPORTED & AMERICAN GOODS.
C. CONOVER & CO.
Decorators, Painters and Paperhangers. Window and Plate Glass.
115 Elmwood Pl. Tel. 226.

I. N. WYCKOFF,
PAINTER AND DECORATOR,
556 West Front Street.
Papering a specialty. First-class work my motto. Glass furnished and Glazing done.
Telephone 292-L.

Vail
JEWELER AND OPTICIAN
103 Park Ave.,
calls your attention to his
Rimless Glasses.
They Look Good and You See Good.

YOU WILL NEVER BUY A HOME WITH MONEY PAID FOR RENT IN THE PAST.
START NOW TO
OWN A HOME
of your home by taking out shares in
THE CENTRAL BUILDING AND LOAN ASSOCIATION,
OF PLAINFIELD.
J. F. MacDonald, Sec'y.
Smalley Building, No. 149 North Ave.

STONE
AT
Bartle's Stone Yard
Corner Church and Second Streets.
All kinds of
Cut Stone, Building Stone,
Flagging and Curb Stone.
Have some 18-inch and 2 and 3-feet walk very cheap. Leave orders for your foundation and cesspool stone with us.

L. Moraller & Son,
Watchmakers and Jewelers.
Watches, Clocks and Jewelry. Fine Watch and Clock Repairing a Specialty.
219 Park Ave. Plainfield, N. J.

J. W. VAN SICKLE,
122 North Ave., Plainfield, N. J.
Fresh and Salted Meats.
Game in Season. Philadelphia Scrapple.
Orders called for and delivered promptly.
Telephone No. 463-J.

Ralph Bullman,
CARPENTER and BUILDER
Estimates. Jobbing. Special Repairs.
93 Grandview Ave. 'Phone 562-J.

Baggage Express.
HOAGLAND,
230 Park Ave. Tel. 524-W

The kind that mother used to make.
PIES, CRULLERS, CAKE and ICE CREAM. All Home-made
W. W. WARNOCK,
'Phone 313-W. 144 West Front St.

WORTH & MARSH
(Successors to J. J. Heldeloff.)
31 Somerset St., Plainfield, N. J.
The New Air Light with 150 candle power mantle.... Complete..... 69c

90 Per Cent
Of Headaches
comes from eye strain. Avoid all headaches by wearing perfectly fitting glasses. Examination free.
STILES & CO.
Philadelphia EYE SPECIALISTS.
107 E. Front St.
Every Thursday.
Hours: 11.15 a. m. to 1 p. m. and 1.45 p. m. to 4.30 p. m.

"Hello, Central!
Give me 522-J."
We pay you the highest prices for doors, windows or old buildings. We always can find plenty—both old and new—
Lumber and Bricks.
A. KANE.

I have some business sites and houses for sale. Also some furniture.
JOHN MANLEY,
Insurance Agt. 321 Park Avenue.

A CARD.
N. Fassetta, an expert barber from New York, has opened an up-to-date and sanitary barber shop at 432 Watchung avenue. One of the best in the State. Specialist for all styles of fashionable hair cutting and beard trimming. Vibratory electrical massage, and scalp treatment. 9 27 tf

679 W. Fourth St. 'Phone 508-L
M. D. O'KEEFFE,
Carpenter and Builder.
All work Promptly Attended to and Estimates Cheerfully Given. Jobbing a Specialty.

SECOND-HAND MEN'S CLOTHING
bought. Good prices given. Postal or note receives prompt attention.
I. RICHARD, 7 Somerset St.

NOTICE OF ELECTION.

City of Plainfield, N. J.

PUBLIC NOTICE is hereby given that an election will be held at the various polling places in the City of Plainfield on

TUESDAY, THE SEVENTH DAY OF NOVEMBER, A. D. 1905,

for the election of one Senator, three Members of the General Assembly, one Sheriff, and one Coronor for Union County. For the City of Plainfield, one Collector of Taxes, one Member of the Board of Chosen Freeholders (for one year to fill the unexpired term of J. Frank Hubbard, deceased), one Member of the Board of Education, three Members of the Common Council-at-large; and from each of the Wards, a Member of the Common Council, a Justice of the Peace and a Constable.

Also for the purpose of voting "For" or "Against" the adoption for this City of the provisions of the Act entitled "An Act to enable cities to supply the Inhabitants thereof with pure and wholesome water," approved April 21, 1876.

Polls will be held at the following places:

FIRST WARD.

1st District—At No. 152 North Avenue.
2nd District—At No. 545 East Third Street.

SECOND WARD.

1st District—At No. 319 Watchung Avenue.
2nd District—At No. 699 South Avenue.

THIRD WARD.

1st District—At the Casino, West Seventh Street.
2nd District—At Clifton's barn, corner West Seventh Street and Spooner Avenue.

FOURTH WARD.

1st District—At No. 204 West Second Street.
2nd District—At No. 672 South Second Street.
3rd District—At No. 921 West Third Street.

Last registration day, for revision and correction of the register of voters, is Tuesday, October 31st, from 1 to 9 o'clock p. m.

Polls open at 6 a. m. and close at 7 p. m.

JAMES T. MacMURRAY,
City Clerk.

Dated, City Clerk's Office,
City of Plainfield, N. J.,
October 16, 1905. 10 16 3 oaw

SHERIFF'S SALE. NEW JERSEY SUPREME COURT. Aaron Ward & Sons, a corporation vs. John T. Flournoy. On Contract. Fi. Fa. de bo et ter. On Dockt. Judgt.

By virtue of the above stated writ, to me directed, I shall expose for sale, by public vendue, at the Sheriff's Office, in the City of Elizabeth, N. J., on

WEDNESDAY, THE FIFTEENTH DAY OF NOVEMBER, 1905,

at two o'clock in the afternoon of said day, all those two tracts of land situate, lying and being in the City of Plainfield, County of Union and State of New Jersey.

First Tract: Known as Lot No. Eight (8) on a certain map made by F. A. Dunham, Civil Engineer, for William Cortwright, November, 1887, as filed in the office of the County Clerk for Union County, New Jersey, having a frontage of thirty (30) feet on Fourth Street and one hundred and fifty-seven (157) feet on each side line and thirty (30) feet in the rear, with all the rights and privileges of said Fourth Street as a public highway.

Second Tract: Beginning at a point in the southeasterly side of West Fourth Street distant one hundred (100) feet northeasterly from the northeasterly side of Plainfield Avenue being a corner of L. E. Hart's land, now or formerly, thence running in a southeasterly course parallel with Plainfield Avenue and along the rear line of lots fronting on Plainfield Avenue and now or formerly owned by Hart, Coddington and Kitchen, and land of William Cortwright, one hundred and fifty-seven (157) feet more or less to a stake in direct range with the rear line of other lands of said Conway; thence northeasterly and parallel with West Fourth Street eighteen (18) feet more or less to the southerly corner of said Conway's other lands, thence northwesterly and along the line of said Conway one hundred and fifty-seven (157) feet more or less to the southeasterly side of West Fourth street; thence southwesterly along the southerly side of West Fourth Street nineteen and two one-hundredths (19.02) feet to the place of beginning, with all the rights and privileges of said West Fourth street as a public highway. Being a portion of lots 9, 10, 11, 12 and 13 on Map of Desirable Building Lots on Plainfield Avenue, Fourth and Fifth Streets, Property of William Cortwright, Plainfield, N. J., November, 1887, on file in the Clerk's Office of Union County.

B. FRANK CORIELL, Sheriff.
James P. Powers, Attorney.
E. D. J. & D. P. 10 16 5
Fees—$10.80.

REAL ESTATE.

LIFE INSURANCE

is not what it should be. You can see that by the investigation now being held in New York. Good Real Estate is always safe investment.

I can sell you property on small payments the same as you pay your insurance. Come and see me.

M. F. GANO, 221 Park Ave.

FOR RENT!

Store on Main St., Bound Brook, N. J.; fine location; 8-room house on Grandview avenue, 7-room house on Arlington avenue, all improvements. FOR SALE—Properties of all descriptions. Farms a specialty.

If you have any Real Estate for sale or rent list with

TERHUNE & SON, 211 North Av.

RENTALS — REAL ESTATE.

GEO. F. BROWN,

Insurance and Real Estate.

Commissioner of Deeds—Rents

94 Somerset St. 'Phone 60.

Real Estate and Insurance.
Money to Loan.

197 North Avenue

William D. Thickstun. John P. Emmons. Telephone 601.

LIEFKE & LAING,

INSURANCE & REAL ESTATE

No. 146 Park Ave.

Real Estate Appaised. Properties Sold and Rented. Leons Negotiated.

It is much cheaper to buy a home than to rent, besides having an investment. Houses and lots for sale. Terms to suit all.

IRA L. LaRUE
Real Estate Investments.
109 Park Ave., Plainfield, N. J.

GROCER

Staple and Fancy Lines. Best Minneapolis Flours. Down town prices duplicated and quality of stock the best. Prompt deliveries a feature with me.

H. A. WEBER.
140 Liberty St. 'Phone 327-W.

Great XTRA STAMP and CUT-PRICE Sale

TO INTRODUCE OUR CELEBRATED

TEAS, COFFEES, FULL CREAM CHEESE AND STANDARD GROCERIES

How is it that the A & P STORES are always crowded? Because they sell the BEST STANDARD GROCERIES at the LOWEST PRICES and GIVE FULL WEIGHT EVERY TIME. NO HUMBUGGING at any of the THE GREAT A & P TEA CO'S Stores—all goods sold are the BEST procurable. Remember, you get YOUR STAMP BOOKS FILLED WITHOUT ASKING.

FOR THE WEEK COMMENCING MONDAY, THE 30TH OF OCTOBER

SPECIAL SALE OF FULL CREAM CHEESE WITH EXTRA STAMPS

Xtra Special FREE 15 Stamps with one pound of our Full Cream Cheese 15c

Xtra Stamps this Week 30 STAMPS with one pound of 40c Tea

Xtra Stamps this Week 25 STAMPS with one pound of 35c Tea

Special Sale of Cayenne Pepper with Xtra Stamps 15 STAMPS FREE with ¼lb can of Sultana Cayenne PEPPER 12c

Xtra Stamps this Week 30 STAMPS with one pound of 30c Coffee

Xtra Stamps this Week 10 STAMPS with one pound of 20c Coffee

Extra Stamps this week with the Best 60c Tea

75 Stamps Free with one pound of our Best 60c Tea

Extra Stamps this week with the Best 35c Coffee

40 Stamps Free with one pound of our Best 35c Coffee

40 STAMPS FREE with one pound of our Best 50c Tea

SPECIAL Cut-Price LEADERS

25 STAMPS FREE with one pound of our Best 25c Coffee

10 STAMPS with 1 bottle A&P Liquid Blue 10c

10 STAMPS with 1 bottle Queen Olives 15c

10 STAMPS with 3 cakes Our White Floating Soap each 5c

10 STAMPS with 1 package Egg-O-See 10c

A & P Columbia River Salmon - ½-lb can 10c

White Wine Vinegar, a bot 7c

Grape Nuts - a pkge 11c

Silver Leaf Lard, 3-lb pail 30c

10 STAMPS with ½-lb can A&P Cocoa 20c

10 STAMPS with 1 can Victory Spinach 10c

10 STAMPS with 2 rolls Pacific Toilet Paper each 5c

10 STAMPS or 1 roll Atlantic Toilet Paper 10c

The Great Atlantic & Pacific Tea Co

Extra Stamps with A&P Extracts 25 STAMPS with one bottle A&P pure EXTRACTS 25c a bottle

137-139 W. FRONT ST.

Extra Stamps with the Best 50c Tea 100 STAMPS FREE with one lb of our Best 70c Tea

Heating Stoves and Ranges.

Special attention is given to this line—it is our aim to carry the best line of goods obtainable. The quantity sold by us during the year is a guarantee of right prices. Let us show you our line before you buy. Repairs furnished for all furnaces, stoves, ranges or heaters. We stock repairs for all stoves sold by us.

Tinning and Plumbing.

We call attention to our repair department. Have your heaters put in order now before cold weather reaches you. Estimates given. Satisfaction guaranteed.

Housefurnishing Department.

We cannot enumerate all the articles used in the house, but we have them all. The "Universal" Bread maker kneads bread in 3 minutes and you need one every time you make it. Universal Cake maker is the newest thing out.

A. M. Griffen, 119-123 East Front Street. Tel. 6-J.

M. A. BROWN,

Telephone 377-L. 218 West Second Street.

NOTICE—I have secured a Sixth avenue tailor—would like you to try our Superior Cleaning and Pressing Process. Expert on Full Dress Suits. Store will be open from 7 o'clock a. m. to 8:30 p. m., to accommodate patrons to and from trains. Leave your suit in the morning, will be ready in the afternoon. After you have had a N. Y. press you'll not go elsewhere

Fall Hats, Caps, Gloves, Underwear and Shirts.
Large assortment at popular prices.

O. M. DUNHAM,

Hats and Furnishings. 126 Park Ave.

CLYDE LINE TO FLORIDA

ONLY DIRECT ALL WATER ROUTE BETWEEN

NEW YORK, BOSTON and CHARLESTON, S. C. JACKSONVILLE, FLORIDA.

St Johns River Service between Jacksonville and Sanford, Fla., and Intermediate Landings

The "Clyde Line" is the favorite route between NEW YORK, BOSTON, PHILADELPHIA and EASTERN POINTS, and CHARLESTON, S. C., and JACKSONVILLE, FLA., making direct connection for all points South and Southwest

Fastest Modern Steamships and Finest Service

THEO. G. EGER, G. M.

WM. P. CLYDE & CO., General Agents
19 State Street, NEW YORK

Harry K. Lister
161 North Ave.
Opp. Depot Tel. 569-J

Edison Phonograph $10 to $50

Victor Talking Machines.
Supplies for all makes.
Cash or Easy Terms

Guns, Ammunition, Footballs and Supplies

CRESCENT MARKET.
CHARLES STRANZENBACH, Mgr.
(Formerly of the Plainfield Beef Co.)
Dealer in Meat, Poultry, Fish, Oysters, Vegetables, etc.
Watchung Ave. and 4th St. Tel. 216-R.

H. EGGERDING,
121 Park Ave., Plainfield, N. J.
Manufacturer of the Celebrated
JOCKEY CLUB AND C. O. D. CIGARS
advises a trial of his new Clear Havanas —"La Union de Cuba" and "Excelencia."

Gas and Gasoline Engines
For all Purposes.
Machine Jobbing.
VALENTINE GAS ENGINE CO.,
Sycamore St. 'Phone.

D. Foster Updike
has removed his office to the corner of
North and Watchung Aves.
Has several Bargains in Residential and Business Property to offer.

I FURNISH PLANS,
Specifications and a Loan for small home builders. Complete house. Call or write.
CHAS. F. STAHL,
BUILDER, 22 Somerset St.

Accident Registration and $1,000 Accident Insurance $1 per year.
E. E. NELSON.
First National Bank Building.

POINTS FOR THE BUYERS

There are many grades of meat, but John A. Koch, of Watchung avenue, sells but the one—the best.

When you want to purchase or lease desirable property call on George F. Brown, of Somerset street.

There is no question about the quality of coal sold by V. W. Nash, Sr., of Park avenue. tI gives entire satisfaction.

Carriage jobs are done right by W. J .Conroy, of Somerset street. His work is always satisfactory. Full line of harness.

Is it possible you have neglected to order your winter's coal yet? Don't wait any longer. Order from John Johnston, South avenue, at once.

If you need the services of a carpenter, Louis Beck, of South avenue, is the man you should hire. No fault can be found with his work or rates.

Cothes that are sent to H. W. Marshall's laundry, on East Front street, are always washed, cleaned and laundered to your entire satisfaction.

Patrons of E. B. Maynard's tonsorial parlors on North avenue always get the best hair cut, shave and shampoo. Children's hair cutting a specialty.

Use Royal Java sachet powder, madame, on your toilet table. It is a preparation made especially for you. P. B. Hodge's pharmacy, East Front street.

D. Demolli & Company, confectioners, bakers and caterers, have steadily won favor with the best people of the two Plainfields. They are without peers here. West Front street.

M. C. Dobbins, the Park avenue tobacconist, makes the interesting announcement that he has a full line of the old-time favorite smoking tobacco, "Fruits and Flowers," in two sizes of package. Try his Ultra Pura cigar. New line of moderate-priced pipes.

Service in a butcher shop means more than the mere selling of good meats. There are ways and ways of waiting on a customer. The shop of Fred Endress, West Front street, not only offers fine meats, but uniform courtesy and regard for the comfort and welfare of patrons.

Star Course Begins Tonight.

De Witt, who will open the Y. M. C. A. star course this evening, has had a great Chautauqua record. He has been at thirty-one different assemblies from seven to fifteen times, and at many others he has appeared from two to four times. The Van Eps brothers will furnish banjo and mandolin selections with W. E. MacClymont as accompanist. Course tickets are now on sale at Hodge's pharmacy; also tickets of admission for the entertainment this evening.

COAL DEALERS.

For Great Heat at a Minimum Cost

there is no coal mined that can give you such good return for your money as our famous Lehigh Coal. It kindles quickly—burns long and well.

Try it now. Your order will receive prompt delivery.

Boice, Runyon & Co.
Coal, Lumber and Masons Supplies.
Park Ave. opp. North Ave.,
Plainfield, N. J.

For the Best Screened Coal
TRY NASH.
Office 311 Park Avenue. Telephone 496 L. Yard and office 686 So. 2d St. Telephone 357 Y. Call and see what you can buy for $5.75 a ton. The best Pea Coal in the city for $5.00 a ton.

TenEyck & Harris,
—DEALERS IN—
LEHIGH VALLEY COAL.
Office: Rowley's Drug Store, 218 West St. Telephone 23-F.

JOHN JOHNSTON
All the best grades of
COAL.
929 South Ave 'Phone 193

COAL AND WOOD.
We are now ready to take your orders for
COAL
of the best quality of Hard Lehigh, carefully screened and as free from slate as can be bought.
RUGG & CLINE,
420 West Third St. 'Phone 93.

Coal I have on hand some very fine Hard and Medium Coal. All kept under sheds. Pea Coal $5
L. A. RHEAUME,
140 East Fourth St. Telephone 440-W. Yard, 674 South Second St. Telephone 231.

CITY JOTTINGS.

—White Label canned goods are known the world over for their excellence. You can get them in Plainfield at Neuman Brothers.

—The work of excavating the cellar for Louis K. Hyde's new home on the Watchung mountain, is about completed and the masons have begun the work of laying the foundation.

O. F. C., 0; IROQUOIS, 0.

Neither Side Able to Score in Either Half.

The Orange Field Club eleven met the Iroquois A. C. on the gridiron at Westfield Saturday afternoon. After two fast fifteen-minute halves neither side was able to score. The home team outweighed the Plainfield boys on an average of ten pounds. The play was mostly in the territory of the home team, the Orange Field Club being able to reach the five-yard line three times. The home team was forced to kick three times, while the visitors did not wick once. The rather loose playing of the O. F. C. was responsible for its inability to score. This is the lineup of the Orange Field Club:

F. Sheppard, right end; French, right tackle; J. McCullough, right guard; Hillier, center; Banks, left guard; W. McCullough, left tackle; Emmons, left end; McVoy, quarterback; Joseph, fullback; Tobin, right halfback; Morning, left halfback.

The Orange Field Club will play the Franklin Football Association on Crescent Oval Saturday at 3:30 o'clock.

Suburban Revival Begins.

The union gospel campaign opened in Dunellen last night. The four churches of Dunellen and New Market united in a service at the Methodist church. The sermon was preached by Rev. Frank Fletcher, of the Baptist church. The attendance was very large, and the interest manifested promised a most successful revival campaign. The services will continue in the Methodist church tonight and tomorrow night. The rest of the week they will be held at the Presbyterian church. Next week the services will be held in the Baptist church, New Market, where Evangelist Chester Birch will have charge.

Hiram Mears Buried.

The funeral services of Hiram Mears were held at the grave in Evergreen cemetery, Plainfield avenue, yesterday morning. Rev. Phil. A. Parsons, pastor of the First Church of Christ, made a few remarks. The services were in charge of Odd Fellows from this city. Mr. Mears was a member of a lodge of Odd Fellows in Cincinnati. These Odd Fellows were pall bearers: Lucius Sheppard, Peter Doeringer, J. B. Higgins and David Weaver.

Hurt While at Work.

While attempting to jump on an ice wagon on Watchung avenue this morning, Peter Perreto, aged seventeen, of Watchung, missed the step and fell alongside the wagon. The wheels grazed his legs, inflicting contused wounds. The young man was removed to Stevens' blacksmith shop and Dr. Fred Hughes summoned. After treatment the lad was taken to his home. He is employed by the Natural Ice Company.

Christopher's Funeral Tomorrow.

The funeral of J. E. Christopher, the victim of the slashing affray in the borough, Saturday, will be held from Cole's undertaking parlors tomorrow afternoon at 2:30. Rev. Mr. Miller, of the local colored Episcopal mission, will have charge and the interment will be at Hillside.

Register Tomorrow.

Tomorrow will be your last chance to register. The following Tuesday will be election day.

When in Doubt
When Perplexed
When in Want
When in Distress
When in Luck
When in a Hurry

TELEPHONE

The New York and New Jersey Telephone Company
160 Market Street
Newark, N. J.
Telephone 5010

JOURNALISTIC OPINIONS

Mr. Ackerman's Good Record.

In view of the peaceful condition of politics in Union county, which is Republican by about 2,000 majority when the factions in that party bury the hatchet, the man most likely to succeed Judge Cross as Senator is Ernest R. Ackerman, of Plainfield. Ther is therefore much interest in him, even outside of Union, not only because he follows in the footsteps of a statesman of high order, and of eminent success, but because the issues coming before the next Legislature will require the most careful and intelligent treatment at the hands of capable and conscientious legislators.

Happily there is no room for questions as to Mr. Ackerman's integrity, ability or political experience. In these respects he stands unchallenged, even by his political opponents, one of his open supporters in his own home city being George S. Clay, formerly president of the Parker Independent Club, who declares that Mr. Ackerman's acceptance of the office is "a distinct gain for the side of good morals and honesty in politics," and that if every legislator selected this fall were of the same high character "a new era would begin and 'graft' and self-seeking be unknown."

But the inquiry that is uppermost in the popular mind is, How does Mr. Ackerman stand on the question of limited franchises? Will he be as independent as was Judge Cross? Does he appreciate this issue as one of great importance? Fortunately, Mr. Ackerman has made a record on this question. When he was a member of the Plainfield City Council in 1891 the company which is now a constituent element of the Public Service Corporation applied to the Council for a franchise to operate an electric street railway in that city. What the company demanded was, of course, a perpetual franchise. This was fourteen years ago, before the corporations had gotten all cities by the throat as they now have, and before the people understood and appreciated, as they now do, the value of the privileges they were giving away for nothing and for all time.

Fourteen years ago, when everybody seemed to think that perpetual franchises were to be granted as a matter of course, Ernest R. Ackerman stood up in the Plainfield Council and opposed, with all the argument he could command, the giving away of franchises for nothing and in perpetuity. "We are considering the advisability," he said, "of doing something that is to last, not for a day, a month or a year, but, by granting a franchise, we set in motion forces the consequence of which we may be compelled to submit to for many years to come." Even at that time he favored the granting of franchises only after they had been submitted to the people by referendum.

The ordinance was passed notwithstanding his opposition, but in the fourteen years that have intervened Mr. Ackerman has seen a marvelous awakening of the people on this question of perpetual franchises, and nothing he has seen has weakened the convictions he ably maintained in the Plainfield Council fourteen years ago. If his own city had taken his advice it would now be in condition to dictate to the trolley corporation instead of being dictated to. His record is his platform.—Newark Evening News.

CHRISTIAN FIELD.

Communion services were held at Marconnier chapel yesterday afternoon, when one member was received on confession from the Sunday-school.

The Union Bible Class taught by Rev. D. M. Stearns will meet at Y. M. C. A. Hall tomorrow afternoon at 2:15 o'clock. All, especially Sunday school teachers, are invited.

DYING FOR LOST DAUGHTER.

Disappearance of Young Woman Causes Her Father's Illness.

Trenton, Oct. 30.—John Barcalow, of this city, is rapidly failing in health because of the continued absence of his only daughter, Miss Marthat N. Barcalow, who left her home last May, ostensibly to take a position as stenographer in Philadelphia.

Mr. and Mrs. Barcalow have endeavored in vain to trace their daughter, believing that she has met with foul play. Worry has affected Mr. Barcalow to such an extent it is feared that he has not long to live.

Leal School Dinner.

John Leal gave a dinner at Truell Inn on Friday night to the teachers and the boys in his school. Covers were laid for thirty-four. Mrs. Truell prepared a fine menu and the tables were attractively decorated with flowers and the school colors. After the dinner there were speeches by Mr. Leal, his teachers and some of the boys.

Mrs. Caroline C. Stace.

Mrs. Caroline C. Stace, wife of Arthur H. Stace, died at her home in Newark yesterday. The funeral service will be held tonight at 8 o'clock at her late home, 24 Nelson place, Newark. The interment will be at Westfield. Mrs. Stace was the daughter of the late Louise Wyckoff.

Talk on Russia.

Principal Ira Travell gave an interesting talk on Russia at the Plainfield High School, this morning.

A WANAMAKER PIANO STORE
To Be Opened Tomorrow In PLAINFIELD

Perhaps there are a great many people in Plainfield who do not know that the Wanamaker Piano Business is the largest retail business done in these instruments in the world.

Perhaps it is quite unknown here that---

Nine Different Makes of Pianos

Four Different Kinds of Self-Playing Pianos

And the Angelus Piano Player

Ninety-four Different Instruments In All

Are shown in the Piano Warerooms of the Wanamaker Store in New York City.

We find, through our representative, that there are hundreds of people in Plainfield who are thinking of buying a piano or an Angelus in the near future, but who either cannot come to the city or would not have the time to spend there in comparing and selecting among the various pianos which we have to show.

For this reason we have rented a temporary store-room in Plainfield, at 176 East Front Street, where we will exhibit for a few weeks a representative collection of Pianos and Angelus Pianos.

The store will be open every evening, and there will be ANGELUS CONCERTS every evening, beginning tomorrow---FREE to everybody interested. Pianos on view will include:

CHICKERING	KNABE	FREDERICK DOLL
VOSE	EMERSON	EMERSON ANGELUS
KURTZMANN	J. C. CAMPBELL	THE ANGELUS
	THE AUTOPIANO	

THE WANAMAKER EASY PAYMENT PLAN is applied, when desired, to any instrument we sell. You buy at the lowest possible cash price; but if you do not wish to pay cash, we simply charge you the small banking interest of four per cent a year on the amount unpaid. When the customer has an old piano, we allow its value as part payment on the new instrument.

STORE OPENS TOMORROW MORNING.

Expert Demonstrators of the ANGELUS and the ANGELUS PIANOS will give informal CONCERTS every evening beginning tomorrow. ALL FREE, and EVERYBODY is INVITED.

JOHN WANAMAKER
176 EAST FRONT STREET, PLAINFIELD, N. J.

Make Your Surplus Cash Earn
4 Per Cent Interest
By Depositing It In The
Savings Department
of the
First National Bank.
Deposits Made Now Will Draw Interest From
November 1st.

SEE CROMWELL.
Spectacular Entertainment at
HOPE CHAPEL
November 6, 7, 8.
ARTISTIC, THRILLING, INSTRUCTIVE.
Reserved seats 50c and $1.00. On sale at Armstrong's Pharmacy. 10 23 12

Don't Have Wet Feet

When you can buy Rubber Goods at the prices quoted below. I purchased a large stock of these goods just before the rise in the wholesale market and will give the advantage to you while they last. Come and get a bargain.

Men's Storm King Boots. Regular $4.00, now	$3.25
Men's Short Boots. Regular $3.25, now	$2.65
Boys' Storm King Boots. Regular $3.50, sizes from 3 to 6, now	$2.75
Youths' Storm King Boots. Sizes from 11 to 2, reg. $2.50, now	$2.00
Ladies' Storm Rubbers. Regular 65c, now	50c
Ladies' Sandals. Sizes 2½ to 8, regular 50c, now	40c
Misses' Storm Rubbers. Sizes 11 to 2	45c
Child's Storm Rubbers. Sizes 4 to 10½	35c
Men's Sandals, 6 to 11	55c
Boys' Rubbers, sizes 3 to 6	50c
Youths' Rubbers. Sizes 11 to 2	45c

M. Abrams, 229-233 W. Front Street Plainfield, N. J.

PUTNAM & DeGRAW.

Men's Negligee Shirts with cuffs, at	50c and 1.00
Hosiery for Ladies', Gents' and Children	10c up
Boys' Shirt and Blouse Waists, at	25c and 45c
Outing Flannels and Flannelettes, at	8c and 10c yd

Greatest Bargains of Men's and Boys' Clothing.

Men's Business Suits at $6.90—The styles are single and double breasted fancy cheviots and mixed goods. Regular $10.00 suits, at $6.90

Men's Dress Suits at $7.50—Made of all wool black thibet cassimere and worsteds, cut in the very latest style. Regular $12.00 suits, at $7.50

Men's Top Coats at $7.50—Made of good covert cloth in tans, also black and Oxfords, cut short or medium lengths. Regular $10.00 coats, at $7.50

Men's Winter Overcoats at $6.90—The styles are the latest, big, full overcoats, made of black and Oxford frieze and fancy mixtures in plaids and stripes. Regular $10.00 overcoats, at $6.90

Men's Fine Winter Overcoats at $9.90—They are cut very long and stylish, silk velvet collar, broad concave shoulders, belted or plain backs, black, Oxford or fancy mixtures. Regular $15.00 overcoat, at $9 90

Men's Swell Overcoats at $12.50—The very finest garments, in black or Oxford gray, cut in all the very latest styles, hand padded shoulders and close fitting collar, equal in every respect to custom made. Reg. $18 overcoats $12.50

Boys' Winter Overcoats at $3.00—Cut long and stylish, in mixed and plain colors. Regular $5.00 Coats, at $3.00

New York Clothing Co.,
202-204 W. Front St. M. Weinberger, Mgr. Plainfield.

USE PRESS WANT ADS.

ROADSTERS' CALENDAR.
Sun Rises 6:28 a. m.
Sun Sets 5:00 p. m.
Lanterns must be lighted 6:00 p. m.

THE DAILY PRESS.

THE WEATHER
Cloudy; occasional rains tonight and tomorrow; colder. East to South winds. Maximum, 51; minimum, 33; 48 hours ending at noon today. Ther. at noon, 51.

Established May 10, 1887. PLAINFIELD, NEW JERSEY, TUESDAY, OCTOBER 31, 1905. Two Cents a Copy—$5 a Year.

WANTS MORE WORK TO DO

School Trustee Complains That He is Not Consulted by Committee Chairman.

A YEAR'S CALENDAR

Superintendent Reports Schedule for Rest of School Season—Another Teacher Engaged.

An unusual state of affairs in connection with official work was made known at the North Plainfield Board of Education meeting, last night, when Allen B. Laing, one of the members, complained that he was not given enough to do as one of the building and grounds committee and that Chairman Dr. J. H. Cooley monopolized the duties. In addressing President Joy and the other trustees he declared that he was fully competent to be allowed a voice in planning changes and supervising details but that his superior took everything upon his own shoulders and he knew nothing at all of what was being done. He resented this, saying that at times it placed him in an embarassing position, especially when contractors would speak to him about work and material and he found that it related to something Dr. Cooley had been doing.

Mr. Laing's complaint was being discussed when Mr. Needham, who is a member of the committee on supplies, added that he had been receiving the same sort of treatment and that the head of his committee had been in the habit of doing things and then informing the others afterward. President Joy stated to the board that it would be to decidedly better advantage for all concerned to have more committee meetings and to consult each other more in discharging the duties of the office. Not long afterward, Dr. Cooley, who was charged with doing too much, announced for the benefit of the other members of the building and supplies committee that a meeting would be held today at 9 o'clock and "he would be pleased to have his colleagues on hand."

In the regular order of business it was reported by Mr. Cooley that the heating apparatus in the new school is somewhat defective and it was motioned to have the contractor proceed at once to bring it to the proper state of efficiency. On his motion, also, it was ordered that improvements be made at the Watchung School, where much trouble has been caused by water backing into the basement. In addition, the building and grounds committee was instructed to have the grounds about the Somerset School rough-graded at a cost not to exceed $100.

Mr. Townsend reported that truancy has been practically overcome and that the teachers are no longer bothered by recreant pupils. The engagement of Miss Constance Bowen to succeed Miss Pearl Williams as a teacher in one of the lower grades, was confirmed and the finance committee was empowered to borrow $1,500 to meet obligations.

Superintendent Krebs reported the following calendar for the remainder of the school year: Tuesday, November 7, election day holiday; Thursday, November 30 to Friday, December 1, Thanksgiving holidays; Monday, December 25, to Tuesday, January 2, Christmas holidays; Monday, February 12, Lincoln's birthday; Thursday, February 22, Washington's birthday; May 30, Memorial day; Friday, June 15, Commencement and start of summer vacation.

DELIGHTFUL LECTURE.

Y. M. C. A. Star Course Opens With a Charming Entertainment.

The programme of the first Star Course entertainment at the Y. M. C. A. was a most delightful one. DeWitt Miller's lecture, "Reveries of a Bachelor," was a charming work of light sentiment and delicate humor that no audience could hear without a deep and peculiar pleasure. William E. MacClymont, pianist, and the VanEps brothers, banjoist and mandolin player, were delightful in trio selections. The audience was large.

Mr. Miller's lecture was on love and marriage. He avoided the deeps of sentiment, but skimmed tender shallows where the light of humor played most engagingly. He held his audience fast, and a manifest absence of relief when he closed was its strong tribue to his powers as an entertainer.

Street Improvement.

Paul Taylor Brown and other property-owners on Charlotte road, which is an extension of Putnam avenue, are having the front of their properties curbed and the city is taking out the old gutters and paving the same to a width of five feet with stone. During heavy rains the water washes out the gutters owing to the steep grade at that point.

—Daily Press want ads. pay.

WHO WILL BEAR EXPENSE OF CLOCK ILLUMINATION?

BOROUGH SCHOOL BOARD SIDESTEPS THE QUESTION.

The recently erected clock dial in the tower on the Somerset School was brilliantly illuminated, last night, but whether it will continue to give the time after dark is a question that the borough Board of Education is trying to answer.

At present it will be lighted for a week or more in order to get a clear idea as to what the cost will be, but there is little doubt but what it will be out of the question so far as the school trustees are concerned. Twelve globes were used last night and to keep those going would cost $500 a year, at the rate charged private consumers. The Board believes it could get a reduction but to further lessen the expense will turn off one or more lights each night until it is learned what least possible number will furnish sufficient illumination.

The matter was taken up at last night's Board meeting and it was decided to request the Borough Council to see what it could do. As one of the members expressed it, "the Board had gone to the expense of erecting the tower and placing the clock and it was no more than righ that someone else should pay for the illumination."

Last night was the first time in the history of either the city or the borough that an illuminated clock gave the time.

STILL HOPE FOR THAT NEW BRIDGE

SOMERSET FREEHOLDERS SEEM INCLINED TO HELP NORTH PLAINFIELD.

After repeated attempts to secure a new bridge over Green brook on West End avenue, it now looks as though such a structure will be built. The committees from Union and Somerset counties met yesterday afternoon in the office of Engineer F. J. Hubbard to consider a couple of propositions.

The propositions to be decided upon were to make the bridge an iron beam one with brick or concrete arch, and these will be submitted to those wishing to bid on the work. The competition will be thrown open to anyone desiring to bid, and those submitting figures are instructed to offer plans for the bridge to be built either of brick or concrete.

The cost of the bridge must come within the appropriation, $7,500, and the freeholders do not think that any further trouble along this line will be encountered. By changing the style and material of construction it will be possible to build it for the amount appropriated, and possibly complete the work this year. It is planned to sell the present bridge on West End avenue.

Before the meeting a question arose as to whether the Union county committee still had the power to act in the matter, it having been stated that it could not. W. R. Coddington, county attorney, was summoned, and he informed the members that the committee had not been discharged and would not be until some definite report was made to the Board of Freeholders. A regular meeting of the board will be held on Thursday, when the committee will report progress. It is expected that it will be continued until its labors are completed, and until such time it will not be discharged.

The original plans as to the span and width of the new bridge will be adhered to, that is, the span is to be sixty-six feet. Monday afternoon, November 13, at 2:30 o'clock, was the time fixed for the reception of bids for the work. It is understood that there are one or two concerns ready to go ahead and build the bridge for the amount appropriated with the change of material and plans, and the freeholders feel convinced that the structure can be made just as strong with concrete as other materials.

Ball Player's Nose Broken.

While pitching for the Brighton A. C. against the Uticas on Sunday, "Lou" Wiltse, of this city, was struck on the nose by a batted ball and received a severe injury. An examination after the game showed that the bone was broken. Notwithstanding the injury, Wiltse continued to pitch and won his game by a score of 9 to 2.

Two Special Matinees.

Manager Counihan has arranged for two special matinees ta the New Plainfield theatre, one on Friday of this week, presenting "The Shadows of a Great City," and the other on Tuesday of next week, Election Day. For this occasion he has the musical comedy, "A Madcap Princess," as the offering.

CHARLES LONG, INDICTED PLEADS NOT GUILTY

W. HOLT APGAR ASSIGNED TO DEFEND FAMOUS NEGRO MURDER.

Charles Long, the colored murderer, for whom the police of Trenton and this city hunted for days through Dismal Swamp and the fields and woods about New Market, was arraigned before Judge Reed in the Supreme Court at Trenton yesterday, under indictment for the death of Matthew Cunningham, of Trenton.

Long pleaded not guilty. He was remanded without bail for trial on November 20. His plea is somewhat surprising, as he has confessed to killing Cunningham deliberately.

Long said he had no counsel, and the court appointed W. Holt Apgar, of Trenton, to defend him. Mr. Apgar is one of the leading members of the State Bar. He is known here.

GIRLS' FRIENDLY TO MEET HERE THURSDAY

UNION MEETING OF DIOCESAN SOCIETIES OF THE ORDER.

The annual meeting of the Girls' Friendly Society of the New Jersey Diocese will be held in Grace church Thursday. There will be a service in the church at 10:30, followed by a luncheon and business meeting in the Parish House. Rev. Charles Fisk, rector of St. John's church, Somerville, will make an address.

There are about twenty branches of the society in the New Jersey diocese and it is expected that there will be as many delegates from out of town. Mrs. W. D. Hewitt, of Burlington, is the president of the diocesan organization and will preside at the annual meeting.

Mrs. Elizabeth H. Perkins, of East Seventh street, is the secretary of the local branch and is also chairman of the committee of arrangements for the coming meeting. Rev. E. Vicars Stevenson is chaplain of the organization. At the business meeting to be held in the afternoon there will be reports of the work and election of officers.

CEMETERY ASSOCIATION BUYS TRACT OF LAND

GETS FIFTEEN ACRES MORE FOR BURIAL PLOT PURPOSES.

Announcement of the purchase of fifteen acres of ground on Woodland avenue by the Hillside Cemetery Association was made this morning. The land will be used for cemetery purposes, but whether improvement is to be immediate or not could not be learned today.

The tract adjoins the cemetery and is of the same attractive rolling character. The sellers are Rev. Harry M. Lowry, of New York; Robert Lowry and Wheaton S. Lowry, of this city, heirs of the Rev. Dr. Lowry. The consideration was withheld.

Christopher Woman Released.

Mrs. J. E. Christopher, widow of the victim of Saturday's borough slashing affray, was brought to the city today from Somerville in order to attend the funeral. It is probable that she will be allowed to remain out of jail on her own recognizance. Rev. James A. Watson, the murderer, is still in the county jail, and his case will be considered by the next Grand Jury, which meets November 26.

Realty Auction Rooms.

Owners of real estate will be interested in the latest innovation of William Jeffery, the well known real estate man, who will soon open an auction room for real estate sales in his offices, Jeffery building, 136 Park avenue. This is a new enterprise for Plainfield.

Candidate is Sanguine.

Walter Durling, of Somerville, Democratic nominee for the Assembly from Somerset county, was in Plainfield yesterday calling on friends. He expresses confidence in the success of the Democratic ticket.

Frank Baer to Speak.

Frank B. Baer, who is going to central China in a few weeks, will speak at the next regular meeting of the Christian Missionary Alliance Friday evening at 8 o'clock in the W. C. T. U. room.

—Tokay, Malaga, Niagara and Concord grapes; delicious grape fruit and fancy table apples, are among the fruit specialties at Neuman Brothers'. The assortment is large and the prices low.

RED MEN'S FAIR OPENS

First Night's Attendance Taxes Capacity of the Hall.

SOME GOOD MUSIC

Harry Armstrong and Jack Drislane Sing Their Own Compositions —Will Continue All Week.

If the indications of its start-off are realized, the Red Men's week-long fair and harvest-moon dance at Vardon's Dancing Academy, Front street, will be the biggest and most successful affair of its kind the Indians have ever held. It opened last night, with an attendance that taxed the academy to its limits and the enjoyment of the crowd was very manifest. The fair is held under the direction of Wetumpka Tribe. It is scheduled to continue nightly all the rest of the week, but may go over to next Monday, and perhaps longer.

The academy is gaily decorated with streamers and festoons of tinted tissue paper and the booths present a striking line of bright colors and attractive layouts on two sides of the hall.

The attractions and booths, with those in charge of them, are as follows:

Candy, Miss Gertrude Geier and T. P. Kolb; Indian goods, Miss Edna Carson; bric-a-brac, Mrs. William Sharp, Mrs. A. E. Willard, Miss Blanche Walsh; Henry Windham's wines and spirits; Henry Windham; notions, Miss Alma Boyle, Mrs. M. E. Hubbard; food products, Miss Ella Sebring, Mrs. William Claassen; fortune telling machine, J. H. Ackerman; hit-the-baby game, William Neal, Eugene Walsh; crack-a-jack confection, Miss Caroline Martin; music, Miss Sadie E. Hughes; palmist tent, Mrs. G. L. Arbuckle. The tent was a luxurious looking little corner, full of incense and a linger-and-be-lulled-to-sleep atmosphere. Mrs. Arbuckle is a professional palmist, known generally as Mlle. Zazaro. She lives in Plainfield.

There were several features of special nature on last night's programme. Harry Armstrong, author of "Sweet Adeline," sang his latest composition, "Can't You See I'm Lonely," and Jack Drislane, author of "Keep a Cosy Corner in Your Heart for Me" and "Listen to the Band," sang "Keep a Cosy Corner," "The Leader of the German Band" and "Starlight." Both singers were warmly applauded. At 10 o'clock the electric lights were turned out while a two-step was in progress, and a vari-colored spot light was thrown on the circling figures. The effect was unusually striking and quite warranted the name of "Shadow dance," under which the feature was billed. Different programmes of entertainment will be arranged for each night. Dancing is a nightly feature.

The general committee in charge of the affair is made up of A. E. Willard, chairman; Richard Osland, Richard Scott, M. Leichtentritt, and Jacob Fass. Harry Coddington is in the box office and Michael Armstrong is ticket taker. James Hickey and Peter Nolan are in charge of the refreshments. Richard Scott, Clarence M. Berry and W. W. Barnetson are the floor committee. John Vardon, the dancing master, is assisting the committee. Harlod Cook is in charge of the dance music.

NEW PAVEMENTS NEEDED.

Street Commissioner Notifying Property Owners.

Street Commissioner Gavett, under the direction of the councilmanic street committee, is sending out notices to various property-owners in the city asking them to relay the flagging in front of their properties in cases where it is very uneven. This unevenness is caused by roots of trees and sewer connections. In some cases the flagging has not been reset in many years.

While it is the aim of the street commissioner to reach as many property-owners as possible by notices, no doubt some will escape and it is the desire that those who do not receive such a notice will have sufficient information to make this improvement as soon as possible.

Going to the Philippines.

Frederick W. Bowden, formerly an employee of The Daily Press office, and now a member of Company A, Eighth U. S. Infantry, stationed at Fort Slocum, N. Y., will leave for the Philippine Islands on January 1, where the command will remain for an indefinite time. Mr. Bowden is one of a committee of arrangements for a military ball, exhibition drill and bayonet exercise to be held in Turn Hall, 93-95 Elm street, Yonkers, on Wednesday night, November 15. The affair will be given for the benefit of the company. Members of Company K or any friends will be made welcome.

WATCHUNG HUNT CLUB IS NOW INCORPORATED

FILES NECESSARY ARTICLES WITH CLERK AT ELIZABETH.

Elizabeth, Oct. 31.—The Watchung Hunt Club has filed articles of incorporation in the county clerk's office at Elizabeth. The club's objects are to promote, encourage and sustain the development and breeding of hunting horses and dogs, to conduct hunt meets and maintain a clubhouse for the use of its members.

The trustees are George P. Mellick, Charles D. Freeman, Simeon A. Cruikshank, Paul Taylor Brown, Lewis R. Waring, M. O'Malley Knott, Henry A. Bourne, George S. Ring, Clarence E. S. Fellows, all of Plainfield; Chauncey B. Sayre, of South Orange, and George C. White, Jr., of Glen Ridge.

HE LOST FRESH AIR AND WANTS DAMAGES

S. WEINBERGER'S NOVEL SUIT AGAINST F. L. C. MARTIN.

Suit has been brought against F. L. C. Martin, the automobile and bicycle dealer, by S. Weinberger, of Watchung avenue. The plaintiff seeks to recover damages for illness alleged to have been brought about by enforced detention in the house on account of the bicycle man's delay in repairing an invalid's wheel chair. Weinberger is a paralytic.

According to the plaintiff, he turned his chair over to Martin last April. It was not delivered, in spite of frequent requests, it is alleged, until the summer had passed. Weinberger claims that his inability to take his usual airings in the mildest season of the year reacted on his health to a serious extent. It is also charged that Martin did not perform his contract fully, returning the chair with new spokes in a damaged wheel, instead of putting on a new wheel, as agreed.

The action is brought in Justice Hand's court. It will be heard Thursday afternoon. William Newcorn is the plaintiff's lawyer.

HALLOWE'EN PARADE IN BOROUGH TONIGHT

PLENTY OF MUSIC AND RED FIRE FOR THE OCCASION.

The spirit of Hallowe'en will prevail in the borough tonight more than it has before in years, because of the formal observation by the Exempt Firemen's Association and its guests. The arrangements have been fully completed by John Shroop, who has worked unceasingly for the success of the affair and from the heartiness with which residents of both the city and borough have sought to participate, it will afford plenty of amusement.

Music for the occasion will be furnished by the Crescent band, of Raritan, and two local drum corps. The band will march from the North Avenue station direct to Exempt's headquarters on Somerset street at 7:30 and it is requested that all the paraders be on hand at that time. It is hoped to have the procession start at exactly 8 o'clock. The route to be traversed will be exactly as that published several days ago. At the head of the procession will be mounted officers and several automobiles and plenty of Roman candles and red fire will be provided.

Following the parade, supper will be served to the masquers at the Exempt's club rooms and the band will furnish a musical programme. The building has been prettily decorated for the occasion.

Sure to Be Big Affair.

The Timbo Social Club's ball, which will be given in Saengerbund Hall Thursday night, will be attended by delegations from Elizabeth and Newark. The committee having the arrangements in charge have assurance that it will be one of the largest affairs of its kind in years.

Chrysanthemum Show.

The late Stephen A. Ginna's custom of holding a chrysanthemum show at his conservatory will be continued by Mrs. Ginna. The show for 1905 opened yesterday and will continue all week. Flower lovers will be welcomed.

Prudential Reaching Out.

The Prudential Insurance Company continues to lengthen its territory and now lays claim to having a branch office at Honolulu, Hawii Islands. It was opened but a short time ago and is already doing quite a business.

SENATOR JOHN KEAN ASSUMING LEADERSHIP

NOW TOURING STATE TO ASCERTAIN POLITICAL SITUATION.

Senator Kean's friends hope he has decided to take a hand in the State Republican campaign. At any rate, it was claimed yesterday that the Senator has started on a quiet tour of the State to ascertain the real condition of affairs. It is stated that he will not return to business until after election. That statement was repeated at his office in New York.

The Senator was in Trenton yesterday, presumably consulting with the State managers there. It is understood that he will either visit several counties or make very quiet appointments somewhere with well known Republicans of various localities. He will make a study of the situation in Camden, Gloucester, Salem, Ocean and Monmouth counties, according to those who should know. Union county is believed to be in charge of the Senator's brother, Hamilton Kean.

The feeling among the Senator's friends that he should assume the leadership has been increasing ever since the interview with him several months ago. He is sure of his present position for five years, and can exercise his authority without disturbing his future. It is asserted that his influence with the national administration warrants any attempts he may make to harmonize party differences.

FIRE HORSES' MAD RUN THROUGH STREETS

SMASH A RUNABOUT INTO SOME KINDLING WOOD.

The fire engine team attached to one of Capt. William Hand's trucks took fright at an approaching trolley while the wagon was backed up in front of John Wanamaker's piano exhibit store on West Front street this forenoon and tore across the street toward Woodhull & Martin's new building. There is no telling what would have happened if a big pile of brick hadn't been at the Woodhull & Martin curb. The pole of the wagon hit the bricks, snapped off, and the horses slewed around toward Watchung avenue.

Just in front of them was John I. Holly's runabout, with Mr. Holly driving. The team swung into extended order, enveloped the rear of the runabout, and the front of the truck smashed full tilt into the light carriage. The rear of the runabout was crushed in as if it had been made of paper, and the shock flung Mr. Holly out. He escaped injury, and Dr. Pittis, to whose office he was taken, gave him something to overcome the effects of the shock.

The Holly horse is not excitable and refused to run, despite the urgings of the panicky fire team, so the latter perforce quit their tantrums. Cop Higgins said soothing things to them and turned them over to Edward Conger, the driver, who had been busy shoving shiny pianos around the Wanamaker store.

DELEGATES HOME AGAIN.

Y. M. C. A. Boys Return from Camden Conference.

The Plainfield delegates who attended the annual boys' conference of the Y. M. C. A., held at Camden, returned home yesterday and report having had a fine time. Yesterday the whole New Jersey delegation went to Philadelphia and visited the City Hall, U. S. Mint, Independence Hall, Bellevue Stratford, and in the afternoon the party enjoyed an automobile trip about the city, after which they returned home.

Among the honors conferred during the boys' conference was the appointment of Roy Woodhull to the chairmanship of the press committee. The boys thoroughly enjoyed the fine programme, and it is said that the conference was the most successful of any yet held.

All Saints' Day.

All Saints' Day will be celebrated at Grace church tomorrow with special services at 7 and 10 o'clock in the morning. It will also be the occasion of the annual parochial festival and a special choral service will be held in the evening at 8 o'clock. The special preacher will be Rev. Otis Glazebrook, of St. John's church, Elizabeth.

Inventor Moves Away.

R. T. Hone, of 128 North avenue, has arranged to move to Pottstown, Pa., where he has been employed as machinist in a large silk skirt factory. He has been in the employ of Levy & Co., of Watchung avenue. Mr. Hone is the inventor of a patent embroidery cutter, on which the patent office has issued papers.

ENJOY A COLONIAL TEA

Monday Afternoon Club Gives Affair in Connection With Fall Course of Study.

A PRETTY PICTURE

Mrs. F. O. Herring Introduces Mrs. Warren, Who Reads a Paper—Those in Charge of the Entertainment.

A pretty picture of colonial days was shown on the stage of the Casino yesterday afternoon, when the Monday Afternoon Club gave a colonial tea in connection with the fall study of Puritan New England and Colonial Virginia. The occasion was the fifth Monday of the month when, instead of the usual informal meeting this entertainment was given, to which each member had the privilege of bringing a friend.

Members and their friends numbering a couple of hundred were welcomed by the president, Mrs. F. O. Herring, the vice presidents, Mrs. Henry M. Maxson, Mrs. Eugene Hamlin Hatch and Mrs. Frank D. Warren and the recording secretary, Miss Julia S. Scribner.

With a graceful introduction by the president, Mrs. Warren read an interesting account of a tea party in Nautucket in 1745, when the recipients of the then unknown beverage ignorantly used quarts of tea leaves in the brewing, boiling it several hours.

During the reading, the colonial picture on the stage had held the attention of the audience. Antique furniture, rare old portraits, one by Benjamin West, unique old samplers and a picture of worsted embroidery made a fitting setting for spindle-legged tables bearing tea services and silver baskets of crullers and doughnuts, the whole lighted with many candles in rare old candlesticks of silver and brass.

The tables were presided over by Mrs. Edward J. Patterson in the charming simplicity of the quakeress attire, Mrs. William E. Gibbs in puritan dress, Mrs. Duncan W. Taylor and Miss Emily B. Tracy in the costume of Colonial dames and Mrs. George S. Ring gowned as a Puritan maid.

Mrs. Ring sang an old song and ballad to the great pleasure of the audience, both being encored. She was accompanied on the piano by Mrs. Albert H. Atterbury.

Mrs. Robert Lowry, former president of the club, read with taste and fine expression "Lady Wentworth," a poem by Longfellow, and some selections from "Colonial Days and Dames" by Miss Wharton.

The entertainment committee, Mrs. Augustus V. Healy, Mrs. Charles W. King, Mrs. Albert H. Atterbury, Mrs. Duncan W. Taylor and Mrs. Orton G. Dale, were untiring in their efforts to please and showed much skill in the arrangement of stage effects and the decoration of the main hall, where a tasteful disposition of rugs, palms, sofa pillows and seats gave the beauty of the salon to the capacity of the hall and made an effective setting for a charming entertainment.

WEDDING ANNOUNCEMENT.

Miss Helen Kiely Now Mrs. John Shannon.

Miss Helen Kiely, youngest daughter of John Kiely, of West Third street, and John Shannon, of Newark, were married at St. John's Catholic church, Newark, on Wednesday, October 25, in the presence of a large number of friends.

The bride was gowned in white mull and carried a prayer-book. She was attended by her sister, Miss Margaret Kiely, as bridesmaid, and Oscar LaRue, of Newark, was best man.

After the ceremony the couple returned to the home of the bride's aunt, Mrs. Connolly, in Newark, where supper was served, and later they left for Port Washington, N. J., for a short stay. Upon their return they will live in Newark, where the groom is employed.

Hallowe'en Social.

A Hallowe'en social will be given this evening by the Grove Street Rescue Mission at the Christian church. Features of the evening will be fortune telling, magic, palmistry, ghosts, spirit mediums and many other Hallowe'en observances. Every one is cordially invited. Admission free.

Levy Bros. Preparing For a Big Sale.

For several weeks the buyers of Levy Bros. have been securing from the mills and factories great quantities of merchandise for their mill end and factory sale, which will begin next Saturday and last two weeks.

Pumpkin Pie Social.

Under the auspices of the Women's Veteran Relief Union a pumpkin pie social will be held on Friday night.

THE DAILY PRESS may be obtained from the following Newsdealers and Agents. 10c. a week.

CITY.

Union News Co. .....R. R. Station
J. M. Harper .....411 Park Ave.
E. A. Laing .....149 W. Front St.
A. D. Mallinson .Fourth and Liberty Sts.
Trolley Waiting Room ...Watchung Ave.
M. Estill .....111 Park Ave.
W. E. Mattison .....55 Somerset St.
Debele & Stahl .....113 Somerset St.
Geo. Scribner .....231 Watchung Ave.
T. A. Garthwaite ....212 Watchung Ave.
A. Anderson .West Third St. and Lee Pl.

SUBURBAN.

Dunellen .....Vail & Alberts
New Market .....Herbert Dunham
Bound Brook .....Union News Co.
Somerville .....Jacob Gernert
Westfield ...C. F. Wittke, A. E. Snyder
Scotch Plains .....Chas. Elliott
South Plainfield .....Herber Cubberley
Clinton Avenue .Mrs. Meader, John Ryan
Fanwood .....Chas. Elliott
Netherwood .....J. Kiley
Rahway Junction .....J. Hatfield

NEWS IN THE SUBURBS.

DUNELLEN AND VICINITY.

Instructions in the use of the voting machine will be given to the voters at the borough hall tonight, by the local election officers. As expected, the Secretary of State has definitely refused to take the machin out of the borough, so it behooves the voters, whatever their opinions may be as to the sense or nonsense involved in their use, to learn the mode of operating them. That is the way the votes must be cast, and voters who neglect to familiarize themselves with the machine simply cut off their nose to spite their face. If all the Republicans banded together to withhold their votes until the machine was taken away the powers that be might do something, but that is a plan that is hardly to be considered.

Jollity reigned at Friendship Hall last night, when the village young people held a Hallowe'en party. The affair was well attended. Jack-o'-lanterns and autumn foliage decorated the hall, and produced a striking effect. At midnight, amid the giggles and "ohs!" of the girls, a ghost parade was held by the light of the lanterns. Refreshments were served.

Within a few days residents along Main and Centre streets will be able to get gas service whenever they elect. The P. S. C. has nearly finished laying mains along these thoroughfares to the south of the tracks.

The board of registry is meeting in the borough hall this afternoon, and will be in session until 9 o'clock at night. It is your last chance to register for this election.

Mrs. Sarah C. Fisher is entertaining Mr. and Mrs. Phillips, of Plainfield, over the fall and winter.

Mr. and Mrs. H. S. Barnes, of Rahway, have returned home after a visit to Mrs. E. A. Calhoun.

A new member was initiated at the last meeting of Friendship Council, Jr. O. U. A. M.

Mr. and Mrs. Adam Herlich have returned from a vsiit to friends in Washington Valley.

Jacob Snell is planning to erect a house on his recently purchased lot on Lincoln avenue.

Paul Kratzel, Jr., has finished painting the new Salvation Army hall, Plainfield.

Miss Ethel Garretson has been entertaining Miss May Harrington, of New York.

George Jenner, Sr., has been suffering for several days with a sore foot.

The Commissioners of Appeal will meet at the Hotel Nelson November 28.

William Giddes has been visiting relatives in Staten Island.

The Kratzel building has been repainted blue.

PLAINS AND FANWOOD.

The North Plainfield firemen will observe Hallowe'en tonight in the old fashioned way. A parade of masqueraders will be held through the borough streets, after which a collation will be served.

Hallowe'en night only comes once a year and tonight is the night. Look out for your gates, etc., or don't kick Wednesday morning when you find them gone.

Mr. and Mrs. John B. Stillger and children, of Brooklyn, have been visiting Mr. Stillger's parents, Mr. and Mrs. George Stillger, of Front street.

If you are not registered for the election one week from today you had better see the registry board tonight and get on the list.

The Ladies' Circle, of the Baptist church, will hold a cake, candy and apron sale tomorrow night in the parlors of the church.

Fanwood Bucket and Engine Co. holds its regular monthly meeting tomorrow night in the company rooms.

The children of George H. Johnston, who have been ill with scarlet fever, have recovered.

Henry Guerrier has taken a position with the Aeolian Organ Company at Garwood.

The Township Committee meets Friday night in the town rooms.

SOUTH PLAINFIELD.

Lewis D. Walker, during his present term as overseer of the poor in Piscataway township, has come short in no duty. He has faithfully looked after the interests of the poor individually, and by his careful scrutiny of all matters pertaining to the township stewardship he has regarded the taxpayers' interests. He is a worthy candidate for re-election.

George S. Bunting, Republican candidate for county commissioner, stands an excellent chance for election. His political record is much in his favor.

The mill pond will be run out tonight so that workmen may build new water gates for the mill. Charles H. Brantingham is doing the work.

The weekly prayer meeting will be conducted by the pastor tonight at the Baptist church.

William Hamilton spent Sunday with friends in Perth Amboy.

PEOPLE I WANT TO MISS.

The world is peopled with people
Who vary in numerous ways—
The ill you say of a fellow,
If said of another, is praise—
The hand you reach to a Harry
An insult would be to a John,
And so, forever compounding,
The variance ever goes on;
But here, for the sake of the reader of this,
Is a list of the characters I want to miss:

The man with an axe to grind,
The man with a woe to spring,
The man with a fault to find,
The man with a song to sing;
The man with a wife who nags,
The wife with a man who bores,
The man who forever brags,
The man (or the woman) who snores!
The man who is all self-made,
The man who is made by luck,
The man who "calls a spade a spade,"
The man who extols his pluck;
The man who is out for dough
And boasts of his selfish quest—
The man who is always "Go!"
The man who is always rest;
The man who is always broke,
The man who is always flush,
The man with an ancient joke,
The girl with a giddy gush!
The man with the bright young son,
Who tells all the youngster says,
The man who pays to a dun,
The man who says that he pays;
The man—well, but what's the use?
The world to its borders teems
With people who play the deuce
On the ragged edge of extremes,
And they are the people I mean by all this—
That's the list of the hairpins that I want to miss.

Baltimore News.

—Advertise in The Daily Press.

DONTS!

Don't wear a suit to death. Have it cleaned occasionally—it will give you twice the service.

Don't unpack your overcoat and put in right on; 'twill look musty. Let the Cleaner make it up-to-date.

Don't make the mistake of thinking that anybody can clean clothing. Take yours to a real cleaner.

Don't forget this name!

LE VINE,

121 Watchung Avenue.

Plainfield's foremost cleansing shop. Don't overlook our Tel. number 506-J. We're at your service every day between 7 a. m. and 10 p. m.

DISCRIMINATING LADIES.

Enjoy Using Herpicide on Account of Its Distinctiveness.

The ladies who have used Newbro's Herpicide speak of it in the highest terms, for its quick effect in cleansing the scalp of dandruff and also for its excellence as a general hair-dressing. It makes the scalp feel fresh and it allays that itching which dandruff will cause. Newbro's Herpicide effectively cures dandruff, as it destroys the germ that causes it. The same germ causes hair to fall out, and later baldness; in killing it, Herpicide stops falling hair and prevents baldness. It is also an ideal hair dressing, for it lends an aristocratic charm to the hair that is quite distinctive. Sold by leading druggists. Send 10c. in stamps for sample to The Herpicide Co., Detroit, Mich.

L. W. Randolph, Special Agent.

"Hello, Central!
Give me 522-J."

We pay you the highest price: for doors, windows or old buildings. We always can find plenty—both old and new—

Lumber and Bricks.

A. KANE.

670 W. Fourth St. 'Phone 508-L

M. D. O'KEEFFE,
Carpenter and Builder.
All work Promptly Attended to and Estimates Cheerfully Given. Jobbing a Specialty.

SECOND-HAND MEN'S CLOTHING
bought. Good prices given. Postal or note receives prompt attention.
I. RICHARD, 7 Somerset St.

KLEINMAN & ONCHANS,
The New York
LADIES' TAILORS and DRESSMAKERS.
All work satisfactory guaranteed.
251 West Front Street.

S. HIRSCH,
The New York Ladies' Tailor and Furrier, has has opened his new place with a full line of imported models and is ready to attend the public. 403 W[illegible]

DRUGGISTS.

FREE PACKAGE
WEEKS' BREAK-UP-A-COLD TABLETS.
Guaranteed cure for
Coughs and Colds.
J. P. Powers' PHARMACY

Hot Water Bags
"Goodyear's Make"
Guaranteed with every one. Sold as cheap as inferior goods at
Miller's Pharmacy.
PARK AVENUE and FOURTH ST.

Hodge's Pharmacy.
Reliable goods in all Departments.
Agency for Belle Mead Sweets.
Tel. 210-J. Y. M. C. A. Building.

HOTELS.

HOTEL WALDORF
EAST FRONT STREET.
HENRY WINDHAM, Prop.
Gottfried Kruger's Extra Beer on draught. Imported Wines, Liquors and Cigars. Hotel accommodations and private Dining-Room.

HOTEL KENSINGTON
(Licensed.)
J. H. STAATS, Prop.
107-109-111 North Avenue.
Everything New and Up-to-date.
An inspection solicited.

HOTEL IROQUOIS
Commercial Headquarters. J. W. LEARY, Proprietor Plainfield, N. J.
Pabst Milwaukee Beer on draft.
SUNDAY DINNERS SPECIAL FEATURE

CESSPOOLS AND GARBAGE.

Mrs. John Brown,
Successor to John Burke and Jones & Co.
Cesspools and Vaults Cleaned from $3.00 upwards
Satisfaction Guaranteed.
Don't give your order until you consult me.
Estimates Cheerfully Given.
Leave orders at J. T. Vail's, North avenue, Plainfield, N. J. Postoffice Box 718.
FRANK BURKE, Manager.

PLAINFIELD WINDOW CLEANING CO.
GENERAL HOUSECLEANING.
WM A. KLINE, 611 W. 3d St

JOHN WINZENREID,
Furniture and Freight Express.
Moving Vans and Storage.
312 Lee Place. 'Phone 640-R.

H. SOLOMON.
MERCHANT TAILOR.
Suits to order from $14.00 up.
Trousers to order from $4.00 up.
REPAIRING and PRESSING.
Work called for and delivered.
19-21 Somerset St. Telephone 643-J.

GREAT BARGAIN SALE
of Nursery stock. We are not going out of business, but have some bargains left over from last fall's sale. Don't wait until you need your stock; order now and get your choice of Evergreens, Roses, Shade Trees, Hedge Plants, Flowering Shrubs and Vines.
BELLEVIEW AVENUE NURSERY CO.,
Off Park Ave., near Hillside Ave.

Washington Rock.
Picnic parties can be served with Hot Tea and Coffee at 10 cents quart. Other parties will be provided with anything ordered. Soft Drinks, Sandwiches, etc., always on hand. Shelter at Nittinger & Perrine's, near by.
V. SWOODY, Dunellen, N. J.

Lovers of Oysters
will find just what they want at
F. NEIDIG'S
94 Somerset St. Telephone 42-L.
Also choice Meats, Poultry, Game and Seafood

Expert Watch Repairing at
DOANE'S
115 PARK AVENUE

GEORGE E. STEENGRAFE.
Dealer in miscellaneous merchandise, plain and beveled mirrors. Beveling and Silvering a specialty.
DROP ME A POSTAL.
SOUTH PLAINFIELD, N. J.

Kindling and Grate Wood.
Cedar Posts and Bean Poles. Prompt deliveries. Orders received at 69 Somerset St.
JOHN MOBUS,
P. O. Box 320.

W. B. RANDOLPH'S
206 WATCHUNG AVE.
When you want your Hair Cut, Singe Shampoo, Shave and your Face Massage in first class style, call and see him.
Also Telepho e Pay Station 234 R.

Do You Know Where to Buy
Trustworthy Jewelery?

For quality, quantity, beauty and variety of designs and styles in solid gold brooches, festoon necklaces, bracelets, stick pins, cuff buttons, lockets, watches and chains and good jewelery in general, there isn't a collection in this city that will compare at all favorable with ours, especially when price for quality is considered.
We favor comparison—come—look.

FRANK HOLT & CO.,
TRUSTWORTHY JEWELERS.
6 ACADEMY ST., OPP. POSTOFFICE.
NEWARK, N. J.

YOU will have everything as it should be if you have
DAY
of Newark
THE
Caterers
Up-to-date and in Metropolitan style.
Send for estimate.
899 Broad Street
NEWARK, N. J.
Tel. 229 Newark
912-mo

Smalley Bros.,
147 North Avenue.
BUTCHERS.
Everything usually found in a first-class market.
Roasting and Broiling Chickens a Specialty.
Orders called for and delivered.
Telephone 83-A.

Advertisements
—FOR—
New York Herald,
World, Times, Sun, Journal, Telegram, American, Brooklyn Eagle
—and—
Newark Evening News
Received at
The Daily Press
AT REGULAR OFFICE RATES.

New York Ladies' Tailor.
Good work and fit guaranteed. Prices reasonable.
I. Goldberg, Prop.
15 Somerset St., Plainfield, N. J.

UNION NEWS COMPANY.
North Avenue Station
Special Sale of regular $1.50 Cloth Bound Books slightly shop worn, many new titles 50C
New York, Newark, Elizabeth, Brooklyn, Philadelphia papers. Subscriptions rec'd for Daily Press

A Complete Kitchen.

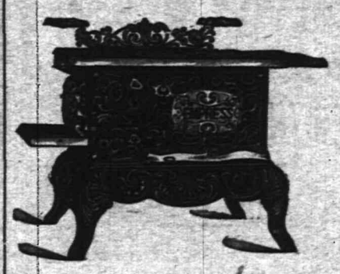

You cannot have your kitchen completely furnished unless you have a first-class Range, therefore insuring the most convenient cook. You should have one of our Ranges by all means, because of their construction which insures a perfect fire, even heat in the stove rather than in the kitchen. These are made for cooking, and are good enough for heating.

We also have a fine line of Oak and Cylinder Stoves, Pot Stoves, Stove Boards, Coal Hods, Ash Cans, Pipe, etc.
Our OIL HEATER, "The Waterman" is ideal.
We can get you any STOVE REPAIRS in the market.

GAYLE HARDWARE CO.,
Front St. and Park Ave. Tel. 468-R

I. H. BOEHM
109-111-113 W. FRONT ST. 126 PARK AVE. Tel. 688-J
SPECIAL THIS WEEK.
7½c—1,000 yards of Extra Heavy Outing Flannel, all neat and desirable patterns, regular value 10c yard.
MILLINERY—This department is always new and up-to-date. We always show the newest and most up-to-date styles. All from our workrooms.
Our Hats are always the most stylish, sure to please, and our prices lower than elsewhere.
HATS TRIMMED FREE. HATS TRIMMED FREE.
MEN'S FURNISHINGS—Our aim is to keep this department up to date, so as to please all of our customers.
49c—100 Men's Negligee Shirts—Made of good strong quality Oxford cheviot. These shirts are impossible to duplicate elsewhere at the price we offer them at—49c.
Roots' Tivoli Standard Underwear—These goods are recognized by all as being the best offered for the money. We carry them in all weights and sizes.
59c—Men's Coat Shirts—A new and elegant line in very desirable patterns.

R. W. BARNES.
217 PARK AVE. 'PHONE 344-L.
TRY SOME OF THESE:
Home-made Potato Salad, Crullers, Baked Beans, Mince Meat, Cheeses, Pickles, Flemington Sausage, Boiled Ham, Corned Beef, Prepared Ham, Bacon, Smoked Salmon, Sturgeon, Bismark Herring.

MILK AND CREAM.
High in quality, rich in body—Pure and Fresh from our farm, promptly delivered. Those are the advantages offered and infilfilled when you order of
LINDSAY'S DAIRY Farm—Mountain Ave Telephone 273-L

POINTS FOR THE BUYERS

Buy bread and cake at W. W Warnock's shop, West Front street. You will be pleased with the quality.

Clean picked and clean burning coal is to be had of L. A. Rheaume, East Fourth street, in any quantity for immediate delivery.

Trucking and express commissions are promptly executed by H. J. Wierenga, North avenue. His service is perfect and always reliable.

Expert designing and workmanship give the cerations of H. Schwartz, of West Front street, a distinctive and distinguished air.

W. S. Terhune & Son, of North avenue, can either sell or lease you the most desirable property in the city or country at reasonable prices.

William H. Pope, of North avenue, is an expert electrician and is capable of undertaking large or small contracts. He will cheerfully furnish estimates upon request.

Before you award a contract for the painting or papering of your house consult Charles Conover & Co., of Elmwood place. The firm guarantees all its work.

A full line of electric supplies is always to be seen at Electrician E. A. Craig's place on East Front street. Call him on the 'phone when you want any electric work done.

The season of weddings and other celebrations having arrived, J. Hervey Doane, the jeweler, offers an exceptional stock of goods from which a suitable gift can be selected.

Painting and decorating done by Woolston & Buckle, of North avenue, never fails to please the most captious houseowner or tenant. The work is always of the highest character.

Henry Eggerding has been located on Park avenue for many years and the cigars he manufactures have been recognized "leaders" from the first day they were put out. Try some and be convinced.

There are always pleasant things for the sightseer in J. W. Gavett's china and bric-a-brac store, West Front street. His shelves are lined with most attractive offerings. The visitor is always welcome; the buyer is always glad he or she came.

U. B. Crane, the West Front street haberdasher, can show you just what you want in the hat line. He handles all the best makes of derbies and sof effects and his prices are as low as the lowest. He has a grade of underwear that is proving a rapid seller.

The particular person is always anxious to be well shod, and the best place to get shoes is at Morris Abrams' store on West Front street. Here you will find a very large stock of shoes for men, women and children in all sizes and for all kinds of feet. The prices are very low.

In preparing your wardrobe for winter it is well to bear the shoe question in mind. This is just the time when the best styles in footgear are being shown and the place to get them is at A. E. & A. L. Giddes' West Front street store. They are agents for the far-famed "Sorosis" shoe and other makes.

The H. E. Gayle Hardware Company is offering the best heating stove and range on the market, as well as a full line of builders' supplies, kitchen utensils, cutlery and other articles to be found in a first class hardware store. An inspection of these goods will surely be to your advantage and well worth your while.

To those not already acquainted with the fact, it may be said that a full line of men's furnishings is always maintained at I. H. Boehm's West Front street dry goods store. The department is always kept up to date in order to meet the demands of all the customers. A specialty is made of underwear, negligee shirts and half hose.

Heavy clothes must be cut just right to hang properly and retain lines of dressiness and grace. Harry Werner's stock is composed of clothing that will be good, with ordinary wear, for two winters with shape and dressiness of marked degree the second season. Mr. Werner conducts his business on the Roosevelt plan, and his idea of a square deal is the same as yours.

When you want to get the best quality of meat, choice poultry and game, and fresh fish, go to Roth & Co., of East Front street, and you will always find what you desire and at prices that will please you. The firm is absolutely reliable and can be depended upon to keep its word. Prompt deliveries are made to all parts of the city and vicinity.

M. Weinberger, the clothier, is showing a large and attractive line of men's and boys' clothing of the best quality, correctly made and at prices that will appeal to you. If you need an overcoat, coat and vest or a separate pair of trousers you can get the mhere in all the latest styles. The men's furnishing goods department is complete with a fine line of shirts, collars, cuffs and ties, while the best patent leather shoe made is offered at a low price.

E. B. Shoemaker, of Kensington avenue, has gone West on a business trip. He will be away until December.

Mr. and Mrs. Robert Tilney, of Boston, are visiting at the home of Mrs. Tilney's parents, Mr. and Mrs. J. W. Murray, Sr., of Central avenue.

PRUDENTIAL INCLUDED IN INSURANCE INQUIRY

SENATOR DRYDEN TO BE CALLED BY THE NEW YORK AUTHORITIES.

New York, Oct. 31—United States Senator John F. Dryden, of New Jersey, president of the Prudential Insurance company, is to be a witness before the insurance investigating committee, and the affairs of his company, although its head office is in a neighboring State, are to be gone into as thoroughly as those of the New York companies to which the greater part of the committee's time has been devoted so far.

This information came yesterday from counsel for the investigating committee. It was learned at the same time that the Prudential Life and the Metropolitan Life have to a certain extent pooled issues in the investigation by employing Richard V. Lindabury, of Newark, as their counsel.

There has been some question heretofore as to whether the Prudential would come in for such a raking over as the Mutual, New York Life and Equitable companies are receiving for the reason that it is in another State. It appears, however, that the authority of the State insurance department to revoke the license of any company to do business in New York will be made the basis for demanding of the Prudential as complete information as the committee has deemed it necessary to obtain from the other companies.

This may open some interesting politico-insurance history, for the Prudential has long been as intimately associated with certain phases of legislation at Trenton as the Mutual, the Equitable and the New York Life have been at Albany. Financial deals of great importance, including one which the Massachusetts insurance department exposed two years ago, whereby it was proposed to transfer the control of the Prudential to the Fidelity Trust company, of Newark, will be searchingly reviewed.

The Prudential and the Metropolitan Life both, as well as the John Hancock Life, will be pretty thoroughly canvassed on the subject of industrial insurance, which all three companies feature in their business. This is a topic to which the Armstrong committee intends to give a good deal of attention, following somewhat the developments in the investigation held in Massachusetts a few years ago, which resulted in legislation materially limiting industrial insurance. It is the belief of members of the committee that serious abuses have grown up in the system, particularly as the result of the freedom that the companies enjoy in writing policies on children of any age, and upon persons suffering from diseases which render them improper risks.

Plainfield's Disgrace.

The highly moral, ultra religious and extremely respectable class of Republican voters in Union county who have been accustomed to rant about Democratic practices in Hudson county and in New York under Tammany are confronted with a condition of affairs at home that beats anything in the State. In Plainfield an independent committee of the Common Council filed a report showing an alliance between the police officials, the Republican boss of the city and a large brewery that was maintained on the mutual help plan, and that was so well organized that it was possible to get the chairman of the Republican County Committee to make a personal matter of the question of granting a license to a gin mill. Hudson county in its palmiest days never presented anything so rotten and corrupt as Plainfield has been for years. So hidebound in their partisanship are the Republicans of that city and of Union county that nothing has ever been accomplished towards cleaning it out. The Republican Mayor this week felt it safe to display his small partisanship by refusing to grant a permit to Edward Nugent, the Democratic candidate for Senator, to hold public meetings in the factory districts at noonday in order to present his views on the issues of the campaign. It will be interesting to note just how all of this will be treated at the polls by the class of men who have been furnishing the bulk of the Republican majorities in this county.—Summit Herald.

Rushville, Ind.

Messrs. Ely Bros.:—I have been a great sufferer from catarrh and hay fever and tried many things, but found no permanent relief until I found it in Ely's Cream Balm about eight years ago, and we have been fast friends ever since. (Rev.) R. M. Bentley.

Messrs. Ely Bros.:—Find enclosed 50 cents, for which please send me your Cream Balm. I find your remedy the quickest and most permanent cure for cold in the head, catarrh, etc. Yours truly, Dell M. Potter, Gen. Mgr. Arizona Gold Mining Co.

Elmer D. Cutting, of the telephone company's office staff, was compelled to give up his work by illness yesterday afternoon.

Robert Randolph, who has been spending the last two years in Alaska, and who has been visiting relatives here for several weeks, will leave tomorrow for Alaska, where he will continue his work of mining.

BAMBERGER'S
THE ALWAYS BUSY STORE
MARKET & HALSEY STS.

Girls' Stylish Outer Apparel

We have arranged for Wednesday's selling an unusually attractive array of values in Misses' and Girls' Outergarments. Our's is admittedly the most exclusive showing in the state. Everything is here from the simplest play dress to the most elaborate party frock. The styles are exclusive and the prices noticeably moderate. For instance:

Warm School Coats—Pretty models in long zibeline coats, colorings are brown, blue, red and green, some plain, others neatly trimmed, full back or belted styles, sizes for girls of from 4 to 14 years. Extra special value. **3.98**

Children's Coats—These splendid coats are made of kersey in several very pretty models, with or without capes, military collars, some trimmed with braid, others plain, new shades, 4 to 14 years. $7.00 would be a fair price, we say **5.98**

School Dresses—A fine lot of pretty frocks for school wear. Several new models in cashmeres, serges and cheviots, all of the latest colors, sizes 4 to 14 years. Many stores would ask $5.00 for these dresses. Our price **3.98**

L. Bamberger & Co
NEWARK, N. J.

CHARGE ACCOUNTS OPENED

Fine Turkish Rocker, Genuine Leather $29

DON'T THINK because the price is low that this is not a high-grade piece. It is covered with the very best leather, finely upholstered and has the popular Harrington Springs. Our guarantee assures you of the quality.

GREENE'S
31-33-35 Market St.
OPPOSITE COURT HOUSE.
Cash or Credit. Cash or Credit.

If Your Teeth need attention, don't delay until suffering compels you to visit your dentist. Consultation free. No charge for extraction when plates are ordered. All work guaranteed as represented, and satisfaction assured.

Gold Crowns, - $5 00
Gold Fillings, $1.00 up
Silver Fillings, 50c up
Artificial Teeth, $5 up

D. G. Atwood
D. D. S.
308 West Front St.
Telephone 448-R

McMANUS BROS.

STOVES
Ranges, Oak and Cylinder Heaters, Oil Stoves and Gas Radiators. A grand assortment of the newest and most improved makes, guaranteed in every particular. Prices specially reduced for this sale.

RANGES
Full No. 7 Range, fine construction and finish, nickel trim, splendid baker, reducing covers. Formerly 16.00. For this sale 12.75. Same style in No. 8 size reduced from 18.50 to 15.00.

HEATERS
Oak Heaters—A most complete line of these stoves, attractive in appearance, with many special features to recommend them.

Large Oak Heaters for stores or very large rooms. Regularly 25.00, now 21.50
Cylinder Heaters at 2.95, 3.95 and upwards.

9.50 Oak Heaters at 7.75
Oil Stoves, good heaters, commencing at 2.95.
Gas Radiators, 1.89 and upwards.

McMANUS BROS.,
COMPLETE HOME OUTFITTERS.
105, 107, 109 First St., ELIZABETHPORT.
Pay-a-little-at-a-time if more convenient.
Accounts opened. Stores Open Evenings.

Genuine Bargains in Pianos
AND ORGANS TAKEN IN EXCHANGE FOR
The Celebrated Mathushek & Son

PATENT PARLOR GEM (Small) GRAND PIANO, in unprecedented favor by connoisseurs.
PATENT DUPLEX SOUNDING BOARD (cannot crack) UPRIGHT PIANOS, in various natural woods, artistic case designs and sizes.
SMALL UPRIGHT PIANOS for limited space.

SQUARE PIANOS—Rosewood	OCTAVES	WAS	NOW
Hines	7	$300	$20
Stodart	6½	$250	$15
2 Nunns & Clark	6¾	$350	$25
Barmore	6½	$300	$20
Seaburg & Peiffer	6	$300	$20
Grovesten & Truslom	6¾	$350	$10
Marshall & Traver	6	$300	$10
Senior & Dwight	6½	$350	$15
Brown & Munroe	6	$300	$15
Doane, Wing & Cushing	6¾	$300	$20
Rudolph & Koelble	6½	$350	$10
John Abbott	6	$300	$15
Chickering	7	$500	$50
ORGANS—Walnut.	STOPS		
Packard	8	$ 75	$15
Standard	8	$ 50	$10
Bridgeport	7	$ 50	$15
Smith American	11	$ 75	$25
Geo. Woods & Co.	10	$100	$25
Mason & Hamlin	10	$100	$50
Fulper	10	$ 50	$15
Sterling	11	$ 75	$25
Kimball	10	$ 75	$25
Cornish	10	$ 50	$10
2 Prince Melodeons		$ 25	$ 5

Bargains—Desirable used Upright Pianos from $150 upward.
These instruments have been returned from rent, exchanged and properly repaired. We offer only serviceable instruments.
TERMS THE LOWEST.
LIBERAL DISCOUNT FOR CASH.

Mathushek & Son Piano Co., Manufacturers of Grand and Upright Pianos
FACTORY SALESROOMS:
310 WEST FRONT STREET,
TELEPHONE 448-J,
PLAINFIELD, N. J.

Special Carpet Selling!!

About 1000 yards Standard Make Axminster Velvet and Brussels Carpet direct from manufacturer's looms has been placed on sale at the following low prices, including making, laying and lining:

89c yard—Axminster Carpet, regularly sold at $1.25.
79c yard—Velvet Carpet, regularly sold at $1.00.
75c yard—Brussels Carpet, regularly sold at 90c.
55c yard—Brussels Carpet, regularly sold at 69c.

VanCamp & Franklin.
Mattress Makers & Upholsterers
Front and Somerset Streets Tel. 485-J.

BUY YOUR FURNITURE AT
Powlison & Jones.
149 & 151 East Front St.

CANDY AT KOLB'S. 112 WEST FRONT ST TELEPHONE 295-R.
SPECIALS FOR SATURDAY.

Spanish Creams	15c	Unwrapped Caramels	20c
Butter Creams	14c		
Mollasses Creams	14c	All our candies are made on the premises Fresh Every Day. Ice Cream delivered at all times.	
Salted Peanuts	15c		
Creole Caramels	19c		

TO MEN WHO KNOW
that J. R. BLAIR has the most complete line of Men's Walking Gloves, lined and unlined. Also Fine Buck Gauntlets for Men and Boys.
J. R. BLAIR 119 PARK AVE. "Town Toggery"

USE PRESS WANT ADS.

Hay's Hair Health
RESTORES GRAY HAIR to Youthful Color.

"Had been troubled with dandruff a long time. After using one bottle of Hairbealth I found the dandruff gone and my hair, which was two-thirds gray (I am 48 years old) restored to its natural auburn color.—O. EICHMAN, La Crosse, Wis."

Hairbealth quickly brings back youthful color to gray hair, no matter how long it has been gray or white. Positively removes dandruff, kills the germ and stops hair falling. Does not stain skin or linen. Aided by HARFINA SOAP and Skinbealth, it soothes and heals the scalp, stops itching and promotes fine hair growth. Large 50c. bottles, druggists'. Take nothing without signature Philo Hay Co.

Free Soap Offer Good for 25c. Cake HARFINA SOAP.
Sign this coupon, take to any of the following druggists and get a 50c. bottle Hay's Hairbealth and a 25c. cake Harfina Medicated Soap, best for hair, bath, toilet, both for 50c.; or sent by Philo Hay Specialties Co., Newark, N. J., express prepaid, on receipt of 60c. and this adv.
Name.....
Address.....
Following druggists supply Hay's Hairbealth and Harfina Soap in their shops only:
Randolph, 143 West Front street.
Powers, Somerset and Craig Place.
Nagle, West Front and Grove streets.
Schreiner, Park Ave. and Second St.
Miller, Park avenue and Fourth street.
Hodge's Pharmacy, Y. M. C. A. Building.

90 Per Cent
Of Headaches
comes from eye strain. Avoid all headaches by wearing perfectly fitting glasses. Examination free.
STILES & CO.

Philadelphia EYE SPECIALISTS.
107 E. Front St.
Every Thursday.
Hours: 11.15 a m. to 1 p m. and 1.45 p m. to 4.30 p. m.

BLUE STONE
Flagging and Curbing.
ANDREW ROACH
Yard and Office—300 Richmond St., cor. Third St. Residence—408 Washington St. 6 25 1m

CHRYSANTHEMUMS
STANLEY,
144 North Ave. Phone 398-L

SPECIAL SALE OF HORSE BLANKETS.
Reduced prices on all Blankets for the next ten days. Buy now and save money. Wagons and Carriages of all kinds in stock or made to order.
N. P. Carriage Manufactory,
W. J. CONROY, Prop.
175-177 Somerset St. Tel. 360-L

A. BOHREN.
11 Greenbrook Road. Tel. 49-L.
Wholesale dealer in
Whiskies, Wines, etc., Kruger's Export. Peter Breidt's Brown Stout
for medicinal purposes and flesh producer.

HARRIS SCHWARTZ
Ladies' Tailor and Dressmaker.
Place your orders for Fall Alterations and Fitting now. Avoid delay later. New York Expert.
208 WEST FRONT ST.

Accident and Sickness Insurance
When is a good time to insure? To-day! Right Now!! Tomorrow may never come. "TRUE BLUE" is the Company and 207 East Front street the place.
HARRY G. ADAMS,
Dist. Manager. 207 E. Front St.

Herman Hansen,
CARPENTER AND BUILDER.
ESTIMATES FURNISHED.
269 Watchung Ave., Plainfield, N. J.
Tel. 454-R.

JOHN A. KOCH
Dealer in
Meats, Poultry, Fish, Oysters, etc.
200 Watchung Ave.
Corner Second Street. Telephone 572-J.
Orders called for and delivered.

JOHN WIRTH
(Successor to Henry Liefke.)
Bakery and Confectionery.
201-203 West Front St. Tel. No. 723.
All orders delivered at short notice.

TURKISH BATHS!
TRY ONE.
Ladies, morning. Gentlemen, afternoons. Take trolley to Sanitarium.
Somerset Street.

D. DEMOLLI & CO.,
French Baker, Caterer & Confectioner.
Wedding parties and receptions.
French Ice Cream and Water Ices.
Telephone Orders Delivered Promptly.
331 West Front St., Plainfield, N. J.

SPORTS—HERE AND THERE

FOOTBALL.

The Orange Field Club eleven will play the Franklin Football Association of Elizabeth on Crescent Oval Saturday afternoon at 3:30 o'clock.

The local football elevens are showing up strong this season, as the recent games show, and lovers of this game are having a fine opportunity to see good football.

Although Leal's School team dropped into last place after Saturday's game, the eleven should not be discouraged. It has played a good game this season and made a good showing.

The management of the Orange Field Club football team requests the patrons of their games to remain on the side lines and not rush on the field and thus interfere with the play.

Mahaffey, of the Plainfield High School eleven, is doing good work for the team. He is an experienced player and knows the game perfectly. He was formerly a member of Brooklyn "Poly" eleven.

Morning, who is now playing with the Orange Field Club, formerly played with the Cornell Varsity eleven. He is taking a practical course at the Pond Machine Tool Works. His work has been of great benefit to the local team this season.

The Plainfield High School second football eleven defeated the North Plainfield High School second team on Hope Common Friday afternoon in a well played game by a score of 6 to 0. The lineup: Plainfield—Martin, left end; Loizeaux, right end; Vandeventer, right tackle; Brakeley, left tackle; Bogardus, left guard; Palmer, right guard; Doane, left half; Bingaman, fullback; Wilcox, right halfback; Parker, center; Moses Rubenstein, quarterback. North Plainfield—Hamilton, left end; H. Smith, left tackle; Steiner and Smith, left guard; Dunning, center; Becker, right guard; Bailey, right tackle; Kenney, right end; Conroy, quarterback; W. Dunning, right halfback; W. Stine, left halfback; McClintock, fullback. Referee—Peacock. Umpire—Brokaw. Linesman—S. Freeman. Timers—Fisher and H. Freeman.

DIAMOND DUST.

The executive committee of the Lackawanna Baseball League has thrown out six games played during the league season. The throwing out of these games leaves Summit two games in the lead of Dover, but it is quite likely that Dover will protest against the action taken. Dover claims that President Mills, of the Orange Club, should have no voice in the proceedings of the league, since he has withdrawn his team from the league, but the other managers construe the rules differently. The games thrown out for infractions of the rules are as follows: Dover-Summit game of June 14, protested by Dover because Lamar, who played with Summit, had not filed a contract; Dover-Summit game of September 9, because McCormick played without filing a contract; Dover-Phillipsburg game of September 13, protested by Summit because Keyes, of Morristown, played with Phillipsburg; Dover - Morristown double header of September 16, because Foxen played in one game and McCormack in both without filing contracts; Summit-Morristown game of September 23, thrown out because played after the season closed.

CHRISTIAN FIELD.

Tuesday, November 14, is Harvest Home donation day for the Baptist Home for the Aged at Newark.

Tomorrow being All Saints' Day, there will be Holy Eucharist at St. Stephen's church at 10 o'clock in the morning.

Preparatory services will be held at the First Presbyterian church on Friday night and communion services on Sunday morning.

The Christian Endeavor Society of the Park Avenue Baptist church will hold a social in the chapel of the church on Thursday night.

Preparatory services will be held at the Crescent Avenue Presbyterian church on Friday night and communion services on Sunday morning.

The Sunshine Mission Band of the Crescent Avenue Presbyterian church will hold a sewing meeting in the small parlors tomorrow afternoon at 4 o'clock.

The Men's Club of the First Presbyterian church will meet tomorrow night after the prayer meeting for the election of officers and transaction of other business.

The Christian Endeavor Society of the Park Avenue Baptist church will hold a consecration service on Friday night. The topic will be "Am I Keeping My Christian Endeavor Covenant?"

The regular monthly meeting of the Women's Home Missionary Society of the Crescent Avenue Presbyterian church will be held in the church parlors Friday afternoon at 3:30 o'clock. There will be an address by the Rev. Robert M. Craig, who was recently appointed assistant superintendent of schools in the denomination. Mr. Craig will be remembered by many who heard him speak in behalf of his work in New Mexico.

THE DAILY PRESS.

Home News. Independent in Politics.

A. L. FORCE, Editor and Proprietor.

Published Daily, except Sunday, at 3 p. m.

105 North Avenue. Telephone 61.

Two cents a copy. Ten cents a week. $5.00 a year in advance. Delivered by carrier or by mail. No extra charge for papers mailed to points in the U. S. and Canada.

The Daily Press has the most complete carrier and mail service of any paper in the metropolitan district.

Any subscriber failing to receive a single issue will confer a favor by notifying the business office.

Advertising rates mailed on application.

Copy for Change of Advertisements to ensure change the same day must be at the office by 9 a. m.

Plainfield, N. J., October 31, 1905.

It is rather with a touch of pity that we view Brother Frost's undue anxiety to exploit his views on municipal ownership, a subject that seems to him to be paramount to everything else. At last he got his chance to give local color to his views when the Councilmanic committee on public affairs presented a report of three experts on a consideration of municipal control of the water supply here. Since that time, the matter has been an ever-recurring subject of discussion for our esteemed contemporary. At the outset, The Daily Press gave expression to its views on the question but has not been wearying its readers, preferring to await the report of the investigation to be made by the Common Council, provided the people permit one to be made.

Last night, the Courier-News addressed itself to this paper and incidently said "If you think the Plainfield Water Supply Company ought to go on furnishing water to the people of the city at high rates, say so; if, on the other hand, you are convinced, together with most of your fellow citizens, that the city will find it advantageous to at least have the Common Council take up the subject of a municipal plant and decide whether it is practicable for the city, then say that."

Bless its soul, just turn back to The Daily Press of August 9. In discussing the subject at that time, this paper said:

"The merits of the public ownership question depend in a great degree upon the standard of public morality. As can be readily understood, in a boss-ridden and badly governed municipality it would be harmful. On the other hand where there is the right civic pride among the inhabitants and where the government is well conducted, public ownership of utilities is both desirable and satisfactory. It is needless to say that few, if any, cities in the United States are run so well and are so free from corruption as is Plainfield. For that reason we believe that public ownership of the water supply is a duty of the hour."

The municipal ownership election, which will be merged with the general election, next week, will not decide one way or the other whether we shall own the water supply. It is merely to ascertain whether the people desire such an investigation to be made as will bring out the feasibility and practicability of the scheme. We do not know whether it will be entirely feasible. According to the opinion of the three experts such a plan will not insure any considerable reduction in the rates. In this connection, however, we beg to call the attention of our friend, Mr. Frost, to The Daily Press of October 3, wherein we stated, in discussing the coming election: "No one would oppose municipal ownership of so important an utility if it be found feasible and practicable. To permit the necessary appropriation for the investigation, sanction must be given by the taxpayers. That is the sole reason for the vote. We believe that the election will and feel that it should result favorably."

The Common Council has heeded the injunction, "Look before you leap." It would be well for our contemporary to do likewise in this as well as in many other matters of public moment.

The betting odds in favor of George B. McClellan, coming down from five to one to two to one, show that Tammany has a desperate fight on its hands to accomplish the defeat of William R. Hearst for the mayoralty. When the newspaper man was nominated most well informed politicians were willing to concede him 50,000 votes. Then they predicted 70,000, and within a short time the same men admitted that he would not fall short of 135,000 votes. As it is today, they allow him a fighting chance. And a great many who do not keep in touch with political affairs are at a loss to understand why McClellan should not win out with a rousing big majority. It is because he is the victim of a corrupt organization and must suffer for its deeds. For instance, the police will vote solidly against him, because of various alleged arbitrary rulings and innovations of his police commissioner; the laboring men will not vote for him because of many crooked jobs of his department heads for which they have been made to suffer; the teamsters will not vote for him because of the way they have been dealt with; the saloonkeepers will not vote for him because they have been made to pay so much "graft." There are countless other influences working against him, and he is made to pay the penalty for the deeds of the organization with which he is identified. The opposing forces are not for Hearst because of the man, but simply because they want to knock out the Tammany machine. As has been said, "the only way to reform a ring is to smash it." That is the case in New York today. With the exception of The Tribune and The Times the morning papers are not against Hearst. In fact, while not openly supporting his candidacy, they look with favor on it. The why and wherefore is that they want to see the people rebuke a "machine" that looks upon the city as a private business concern of its own.

American Steam Laundry

H. W. Marshall, Proprietor

122 East Front Street

Lace Curtains from 40 cents per pair up. We handle them carefully and return promptly.

Collars and Cuffs 2 cents each.

Our wagons are painted GREEN.

HALLOWE'EN HAS BECOME POPULAR

FASHIONABLE GATHERINGS ARE HELD AND OLD CUSTOMS PRACTISED.

Hallowe'en as a festal occasion seems to be enjoying a revival. Fashionable gatherings are held and many old customs practiced.

It is a relic of the time when fashion was little thought of; when the world, while less advanced, was more natural than now.

There is perhaps no more popular night in the year than the evening of October 31. The leading idea respecting Hallowe'en is that it is the time of all others when supernatural influences prevail.

It is a night when spirits walk abroad and the witches are especially free to work their witchcraft.

Candles, nuts and apples play an important part on this night. Young men and women delight to bob for apples in a tub of water, or walk down a dark cellar stairs to see the future husband or wife.

A popular game is to hang a stick horizontally by a string from the ceiling and on one end attach an apple and on the other a lighted candle. The stick is set twirling and the apple must be bitten.

The danger is that the stick revolves so rapidly that one may bite into the candle, but the risk only increases the interest in the game and makes the efforts of a person to catch the apple more laughable.

Another game is to throw into a tub of water six or eight apples. The apples then are in reality at sea, and so are the young men and women bobbing for them.

Heads are bumped and clothes are splashed when the game is well under way, but all this only serves to brighten the fun and the laughter of the lookers-on at the jolly and good-natured contestants.

The apple-paring test is also very popular. Each person is given an apple and a knife, the apple to be pared in a continuous strip. The paring is then swung three times about the head while these lines are repeated:

"Apple I pare and swing to know
whom I soon shall marry,
From my hand I now thee throw,
mystic letter carry."

The paring is then dropped to the floor, and the initial it forms will be that of the future husband or wife.

Popping chestnuts furnishes a great deal of fun. Each guest is given three chestnuts, and they are named and placed on the hot coals. The nut that pops will be the unfaithful sweetheart, the one that burns steadily will be a loyal friend, but the one that burns brightly, giving forth a flame, is the true love.

Very many young women find their faith in three dishes. This originated long ago in Scotland, where implicit faith was placed in the charm.

Three dishes were placed side by side on the hearth, one full of clean water, one of muddy water and the other empty.

One by one the persons testing the charm were blindfolded and advanced to find their fortunes by dipping their fingers into one of the dishes.

If they dipped into the first dish a young man would come a-wooing; into the second, a widow or widower; and into the empty dish it would be one's fate to remain a spinster.

Mrs. Lewis Surprised.

Mrs. H. J. Lewis, of 235 Bond street, Elizabeth, was pleasantly surprised last evening by a number of her daughter's friends. For the occasion the house was decorated with palms, ferns and smilax. Guests were present from Philadelphia, Jersey City and Plainfield. Jos. Ludwig, as an entertainer, scored a hit. James White amused the guests by his funny monologues. Edward Bransfield sang "Pal of Mine."

—For best results try The Daily Press.

The Fall Season at WOODHULL & MARTIN'S

This season's requirements fully met. Every need anticipated. Every department overflowing with desirable goods fairly priced. Shopping here may be done pleasantly and expeditiously. Visitors are always welcome.

THE CARPET DEPARTMENT.

Always a model one, is better than ever. Some special offerings in Rugs are as follows:

9x12 Reversible Kashmir Rugs	9.98
9x12 Tapestry Brussels	15.98
8.3x10.6 Axminster Brussels	19.98
9x12 Axminster Brussels	22.98
9x12 Wilton Velvet	25.00

LACE CURTAINS.

2½ yd. Suisse Curtains, plain ruffle, pair	50c
2½ yd. Suisse Curtains, H. S. ruffle, pair	65c
2½ yd. Dotted Suisse Curtains, pair	85c
2½ yd. Plain Suisse Curtains, with H. S. Inserting and ruffle, pair	98c
3 yd. Net Curtains, with renaissance inserting and edge, pair	1.48
3 yd. Net Curtains, with lace inserting and edge, pair	1.89
3½ yd. Nottingham Curtains, pair	98c to 5.00
Right pretty Irish Point Curtains, pair	3.98

GENUINE PERSIAN RUGS.

Rugs of exquisite beauty and durable beyond belief. Ferrahan, Tabriz, Kurdistan, Royal Sarook, Bejar, Senah, Catabaragh Rugs, the genuineness of which we can vouch for. Some astounding values in Kurdistan and Royal Senah, Antique Runners. The prices are far below those of New York City. These goods are cheerfully shown. Call and see them.

UPHOLSTERY DEPARTMENT.

Now on the first floor. Greatly enlarged and splendidly stocked with Tapestries, Velours, Brocades, Silkalines, Art Ticking, Cretonnes, Denims, Burlaps, Felt, Portieres, Couch Covers, Down Pillows, Silk Floss Pillows, Tambours, Irish Point Vestibule Laces in all widths, Fish Nets, Grenadines, Dotted Suisses, Curtain Loops, Portieres, Loops, etc., etc.

A grand assortment of the well known C. T. N. Suisses at, yard 10c

MUNCY BLANKETS.

Ask for Muncy Blankets if you want thoroughly good Blankets. Honestly made of good wool. Prices range from, pair .....2.98 to 12.00

Silkaline Comfortables from 1.25 to 2.25 each—Filled with white cotton and covered with attractive patterns. Sizes very full.

Underwear in all weights for men, women and children.

We show some very pretty Coats of White Bear Skin and Gray Astrakhan for children. We have leggins and caps to match same.

OUR FAMOUS KID GLOVE TRIO.

P. & L. 1.00 Fownes 1.50 Centemeri 1.50

Of Interest to Housekeepers.

Sale of Curtain Stretchers

69c instead of $1.10.

Positively None Charged or Sent C. O. D.

The Perfect Adjustable Coat, Pants and Skirt Hanger

will keep your clothes in shape and occupies very little space in the wardrobe or closet.

Price 25c each

HOODS' TOWEL DRIER

utilizes the heat of the kitchen boiler to quickly dry towels and other articles. Easy to attach, strong and durably made. Indispensable in the kitchen. Complete for 25c.

The Universal 3-minute Bread Maker now at $2.

Twenty to thirty minutes of the work of hand-kneading is done in three minutes. The dough is not touched by the hands at all. The kneading is done scientifically and the bread is much better than when kneaded by hand.

The New Dept.

for the renovating and making over of Hair Mattresses has proven a great success. Orders continue to crowd in on us. People appreciate the advantage of having their work done by a reliable concern, where they are sure of getting their own hair back. All work entrusted to us is done by competent workmen and in an absolutely sanitary workshop.

Mase Edwards Lessee and Mgr.

CASINO

W. Seventh St. and Arlington Avenue.

Engagements for Concerts, Lectures, Readings, Recitals, Receptions, Dances, Dinners Bowling Alleys Meetings, etc., can be arranged on application as above.

New Plainfield Theatre

Plainfield's First Modern and Perfect Play House.

W. J. COUNIHAN - - MANAGER.

TONIGHT AT 8:15

The Big Laughing Success,

THE HUSTLER.

For laughing purposes only.

10—Clever Specialties—10

Thursday, Nov. 2d,

The Way of The Transgressor

See the wonderful Performing Dogs.

Friday, Nov. 3—Matinee and Night.

Shadows of a Great City.

40,000 tons of real water on the stage.

Saturday—Matinee and Night,

When We Were Twenty-One.

Prices for all above attractions:

25c - 35c - 50c - 75c

Harry K. Lister,

Talking Machine Headquarters,

161 North Ave., Opp Depot.

NOW READY:

Edison Gold Moulded Records for Nov.

9122	Hungarian Fantasia	Edison Concert Band
9123	Mother o' Mine (Tenor)	Theo. Van Tart
9124	On the Banks of the Rhine With a Stein	Collins and Harlan
9125	Friendly Rivals (Cornet duet)	Herbert L. Clarke and John Hand
9126	Honeymoon Hall (Tenor)	Harry MacDonough
9127	In Timbuctoo	Billy Murray
9128	Jesus, Saviour, Pilot Me	Anthony and Harrison
9129	Bold Front March	Edison Military Band
9130	Wait 'Till the Sun Shines, Nellie (Tenor)	Byron G. Harlan
9131	And the World Goes On	Bob Roberts
9132	Betty	MacDonough and Bickling
9133	Roses and Thorns	Edison Symphony Orchestra
9134	We'll Be Together When the Clouds Roll by (Tenor)	Irving Gillette
9135	I'm the Only Star that Twinkles on Broadway	Ada Jones
9136	Pretty Mary	Harlan and Stanley
9137	Dancing in the Starlight	Edison Concert Band
9138	Sweetest Flower that Blows (Soprano)	Marie Narelle
9139	Have You Seen My Henry Brown?	Arthur Collins
9140	The Irish Girl I Love (Tenor)	Edward Barrow
9141	Sweet Little Daisies (Bells)	Albert Benzler
9142	Fol-the-rol-lol	Edward M. Favor
9143	Courtship of Barney and Eileen	Ada Jones and Len Spencer
9144	When the Evening Breeze is Sighing Home, Sweet Home	Edison Male Quartette
9145	Everybody Works but Father Medley	Edison Military Band

Edison Phonographs, $10 to $50.

Victor Talking Machines, $10-$100.

Cash or Easy Terms.

Complete stock of Edison or Victor Records.

All makes of Machines Repaired.

American 10-inch Records, now 60c.

Plainfield Exchange For Woman's Work.

Art Department—Drawn Work, Useful Fancy Articles, Painted China, etc. On Order—Boys' Wash Suits, Shirt Waists, Children's Dresses, etc. Domestic Department—Canned Fruits, Jellies, Pies, Bread, Rolls, Cakes, etc.

4 11 tu f tf 502 Watchung Ave.

Mrs. W. H. Sebring, of Fairview avenue, is visiting friends at Dover Plains, N. Y.

Mr. and Mrs. J. E. Cline, of Newark, are the guests of Mrs. V. S. Bryant, of East Second street, for a few days.

Make Your Surplus Cash Earn

4 Per Cent Interest

By Depositing It In The

Savings Department

of the

First National Bank.

Deposits Made Now Will Draw Interest From

November 1st.

SEE CROMWELL.

Spectacular Entertainment at

HOPE CHAPEL

November 6, 7, 8.

ARTISTIC, THRILLING, INSTRUCTIVE.

Reserved seats 50c and $1.00. On sale at Armstrong's Pharmacy. 10 23 12

VOTE FOR ERNEST R. ACKERMAN AND THE WHOLE REPUBLICAN TICKET

Imported
Domestic Clear Havana
Seed Havana

CIGARS

Turkish Cigarettes
Pipes and High-grade
Smoking Mixtures

KIRCH'S,

120 NORTH AVENUE.

TELEPHONE 487-J.

RED MEN'S FAIR

Features for Monday Night

SHADOW DANCES.

See the butterflies, while dancing.

Mr. Armstrong, of Leo Feist Pub. House of N. Y., will feature the song "Can't You See I Am Lonely," while dancing, and a prominent singer from the Haviland Pub. Co. will sing the latest songs.

Admission to Fair - - - 10c

Piano Given Away—See It.

320 W. Front St (upstairs).

CANARY BIRDS.

Strong, healthy, young singers. Guaranteed. Also cages, seed, etc.

THEO. KURZHALS, Barber, 110 West Second St.

If you are looking for stocks, go to a broker.

But if you want

STOCKINGS

COME TO PECK'S

Every home has its own system of financial management, and a bank account is a great aid to its convenience and success.

We invite you to open your account with this bank.—CITY NATIONAL BANK.

Long Coat Special.

48 inches long, made of Meltons, Mixtures, Coverts, some with Astrachan collar and cuffs, some empire effects. Values from $8.00 up. While they are announced. Special at - - - - - - - $4.98

THE PARIS.

214 W. FRONT ST. J. A FASS, PROP.

MILLER OIL HEATERS

3.25, 4.00, 4.40

Jos. W. Gavett,

WEST FRONT STREET.

CARPETS. MATTINGS. RUGS.

Special Sale of Portieres.

50 Sample Curtains, fine silk finished, goods all colors. Value 3.00 pair to 8.00 pair, yours to select at

75c to 2.98 each.

Our line of Lace Curtains, Swiss and Net goods is very interesting and prices right.

SHIRLEY & JOHNSTON,

CORNER STORE, BABCOCK BUILDING.

BEDS AND BEDDING.

Fall Opening of Suits, Overcoats and Cravenettes

In all the new shades and cut to fit. Boys' Suits and Men's Furnishings and Hats.

Clothing to Order.

WERNER'S Clothing House

206 West Front Street, Plainfield, N. J.

Wings, all colors, 49c up.

Bonn's

THE WEST FRONT ST.

Birds all colors 98c up.

Napped Beaver Hats.

Toques, Turbans and all the new dress shapes; also Flats, all in black, white and wanted colors. Low prices....$2.49, $2.98 and $3.39

Emulsion of Pure Norwegian Cod Liver Oil

is the most valuable preparation of the kind known.

It is pleasant to the taste—very nutritious—an excellent remedy for Bronchitis, Coughs, Colds and Pulmonary Affections.

Taken with yolk of eggs, Phosphoric acid and sherry wine, it strengthens and soon builds up a run down system.

Price, per bottle **50c.**

L. W. RANDOLPH,
The City Pharmacy.
143 West Front St.

WE OUGHT TO HAVE THE FACTS

"I've always lived in this here town
And tried to do what's right;
No man can say I've throwed him down
'Er held him any spite.
So when I heard our police chief
Was charged with shady acts,
It seemed but right 'Bill' Tyler might
Had let us have the facts."

"I never tried to take a hand
In politicians' scraps;
The man who does will sure get canned
And lose his drag, perhaps.
But still I own a house and lot
And always pay my tax
And I tell you what, it made me hot
When I didn't hear the facts."

"There are two sides to a story
And keeping this in mind,
We'll all be old and hoary
Before the truth we'll find;
Unless 'Bill' Tyler stops for breath
And drops his battle-axe
To heed our call and tell us all
The plain unvarnished facts."

FIREMEN OF STATE IN SESSION YESTERDAY

TEN CITIES, INCLUDING PLAINFIELD, WERE REPRESENTED.

The ninth annual convention of the New Jersey Firemen's Mutual Benevolent Association was held in Turner Hall, Trenton, yesterday. Michael J. Ryan, of Paterson called the convention to order and the roll call showed thirty delegates present, representing ten cities—Plainfield, Paterson, Trenton, Newark, Atlantic City, Montclair, Hoboken, Camden, Orange and Jersey City.

The principal business of the session was the election of officers and the adoption of a resolution placing a ten per cent. per capita tax on the branches for the maintenance of the benevolent fund and for general expenses. The fund was formerly maintained by assessment. These officers were elected: President, Michael J. Ryan, Paterson; vice president, Thomas McGinty, Trenton; secretary, Robert D. Bender, Newark; treasurer, James Elberson, Camden. It was decided to held the next convention at Atlantic City in October, 1906.

The proposition of asking for shorter hours was the subject of considerable discussion during the session, the majority of the delegates believing that the firemen should have one day off duty every week. The firemen believe this is possible without crippling the department.

Last evening the visiting delegates, the members of the local board of fire commissioners and members of Common Council and various city officials were tendered a banquet in Turner Hall.

An elaborate menu was served by a local caterer and addresses were delivered by Prosecutor William J. Crossley, Councilman Guitchel, Chief Allen, the Rev. Charles H. Elder, ex-Assemblyman Ralph Hulse, President of Council Thomas, J. H. Clifford, of Brooklyn, and Thomas Aitkin, of Atlantic City.

The New Jersey Firemen's Mutual Benevolent Association has its membership among the rank and file of the paid departments in the State. None of the superior officers are entitled to membership.

—Patrolman Higgins shot a stray dog that has been hanging about Richmond street, yesterday.

THE Government allows not Stafford to Print Money for you, but his Printing will make money for you. Call or write for his Samples. **STAFFORD'S** work has merit and originality

A. M. RUNYON & SON, UNDERTAKERS.
402 Park Avenue. Telephone No. 40.
Office open day and night.
Office of Hillside Cemetery.
New York Office—50 Great Jones Street, Tel. call, 2345 Spring.
New York Embalmers License—1220.
New York Registered Licensed Undertaker No. 315.

Established 1872.
P. CASEY & SON.
UNDERTAKERS AND EMBALMERS.
Office, 116 Park Ave. Res., 417 W. Third St.
Office Open Day and Night. Tel. 284-M.

GEO. W. COLE.
UNDERTAKER AND EMBALMER.
200 West Second St. Telephone 153.
OFFICE OPEN DAY AND NIGHT.

T. A. MOORE.
UNDERTAKER AND EMBALMER
Office—508 Watchung Ave. Telephone
Residence—508 LaGrande Ave. 461-J.
New York Office, 27 Great Jones St.
Telephone Call, 2249-Spring.
OFFICE OPEN DAY AND NIGHT.

L. L. MANNING & SON,
STEAM GRANITE WORKS.
Corner Central Avenue and West Front Street.
Opposite First Baptist Church.

Townsend's Granite Works,
Fourth and Richmond Streets.
Tel. call 2214. Westfield Trolley passes my office.

Classified Advertisements

Rates for advertisements under this heading one cent a word for first insertion, one half a cent a word for consecutive insertions of the same advertisement running for less than one month; one month, fifty cents a line (6 words to a line); double rate for advertisements set in capitals.

No advertisements received for less than ten cents.

Copy for deaths and marriage notices and classified advertising accepted up to 2 p. m.

THE DAILY PRESS is not at liberty to give any information regarding advertisements that require an address in care of this office. Persons answering these ads. should mail or leave answers as stated in advertisements.

Help Wanted.

WANTED—Immediately, white chambermaid and waitress. Call 510 West Seventh street.

WANTED—A first-class white waitress; also useful or kitchen maid; with first-class personal reference. Apply evenings, 622 West Eighth street. 10 31 5

DRESSMAKERS wanted.
FIRST-CLASS waist hands.
FIRST-CLASS skirt hands.
SLEEVE HANDS, improvers, neat sewers. Rose, 325 Franklin place.

WANTED—Canvasser; steady position to right party. M. Leichtentritt, 205 West Front St. 10 30 6

MILLINERS WANTED; liberal salary to competent persons. Apply Bonn's, Front street. 10 30 3

WANTED—Competent white man to serve as butler; Japanese preferred. Call evenings, 112 Rockview avenue. 10 27 6

COLBY CONFIDENT OF VICTORY.

Democrats Comfort Themselves with Forlon Hope.

With the odds favoring Everett Colby, the Republican Senate nominee, the race in Essex county, gradually drawing to the finish, is waxing warm as far as the candidates are concerned, and while the Colby adherents say "It's an easy run," the Democratic leaders come out with the forlorn statement that "there's a fighting chance." This, of course, is the attitude with regard to the fight for the Senatorship, for there are many Democrats who have locked horns with the Colby supporters just to be "in" on the final jolt to Major Carl Lentz and his political machine.

Colby is losing no sleep over the outcome, but has been kept busy with his noonday and night meetings, and has planned this week as one of his busiest. He will talk four or five times each day until Saturday at the various factories in Newark. Julian A. Gregory will spend his time in the various cities and towns of the county outside of Newark.

ROYAL Baking Powder

Made from pure grape cream of tartar, and absolutely free from lime, alum and ammonia.

ROYAL BAKING POWDER CO., NEW YORK.

IT'S WHAT YOU SAVE

That makes you rich and if you are alive to your own interest you'll find you save money by trading here. Other people do. Why not you?

FRUIT—Some home-grown, some from California and Florida and some imported. Delightful in flavor.

VEGETABLES—All that the garden affords—fresh every day.

GROCERIES—Only the best handled by us.

BUTTER—Just a taste, and you will have no other.

TEA—Formosa, Oolong—delicious for iced drinks.

COFFEE—Warranted fresh and fresh ground. Quality unequaled.

Neuman Bros.

Watchung Avenue and Fifth St.

Help Wanted.

WANTED—Good girl for general housework. 52 Craig place. 10 28 3

WANTED—Experienced chambermaid-waitress; white; personal reference. 313 Franklin place. 10 28 6

EXPERIENCED chambermaid and waitress (white). 1060 Central avenue. 10 19 tf

GIRLS WANTED. Apply Crescent Embossing Co., 546 West Second St. 10 30 3

WANTED—Young girl to assist with housework. Apply 205 Watchung avenue, borough. 10 30 3

WANTED—Woman to wait on elderly lady. 515 Park Ave. 10 30 3

GOOD-SIZED colored boy, seventeen, to do porter work about drug store; one who can tend horse. Nagle's Pharmacy. 10 31 2 eod

STENOGRAPHER wanted in Plainfield office; good position for young man; business experience not necessary. Address L. R. H., care Press. 10 21 eod tf

WANTED—Competent cook and laundress (colored). 717 Watchung avenue. 10 27 tf

WANTED—Competent cook; no washing and ironing. Mrs. Walter Gaston, 224 East Seventh St. 10 31 3

Rooms and Board.

FOUR convenient rooms to let for light housekeeping; city water. 404 West Third street, corner Central avenue. 10 30 2

FURNISHED rooms with board; also table board. 48 Craig place. 10 17 1mo

PEOPLE looking for board are invited to call at 1103 Putnam avenue; seven rooms; newly decorated and cleaned; to rent with first-class board. 10 17 1mo

GOOD accommodations; low rates. Boyce's Hotel, 97 Somerset street. 10 16 1mo

138 CRESCENT AVENUE—Mrs. Wagstaff—Two desirable rooms with board; reference. 10 28 6

EXEMPTS AFTER MURRAY.

Want More Money from a Former Officer.

For the purpose of examining further into the affairs of Peter J. Murray, of Hoboken, as former secretary and treasurer of the New Jersey State Exempt Firemen's Association, a meeting of the entire executive committee of that organization was held in Newark on Saturday. President D. W. Littell, of this city, was at the conference.

When Mr. Murray's term expired he refused to give up his books and reports, and the executive committee brought a suit against him in the District Court of Hudson county. The Exempt Firemen won the suit and Mr. Murray delivered up the books and paid over $14 which it was found was due the association. Not being altogether satisfied with the settlement, the executive committee decided to examine further into the case, and is alleged to have found that at least $50 more is due.

Mr. Murray is a member of the tax assessors board of Hoboken and is very well known throughout Hudson county as well as the State.

Explosion Victim Dies.

New Brunswick, Oct. 31.—C. A. Mervine, the brakeman, who was severely injured by the explosion of the boiler on the Pennsylvania Railroad train yesterday, and was removed to the Wells Memorial Hospital in this place, died in that institution shortly after midnight this morning. It was not expected that he would recover when he was brought to the hospital. Mervine was in the engine cab at the time of the exlosion. Both of his arms were broken, his skull fractured and his face and one of his legs terribly scalded and burned. This morning his body was shipped to his home in Philadelphia. H. E. Sterling, of No. 2,923 Aspent street, Philadelphia, the engineer of the train, is also in the Wells Hospital. He is suffering from a broken leg, terrible burns on the face and body and also suffering from shock. The doctors at the hospital were unable to say positively today whether the man would recover.

Lost and Found.

LOST—Gold buckle with lion-head pendant attached; engraved on back of pendant. Liberal reward if returned to Press office. 10 31 3

LOST—On West Seventh street, black and gold pin. Reward if returned to 510 West Seventh St. 31 3

$5 REWARD—LOST—On Sunday, ladies' small gun metal watch and gold monogram fob. Return to Daily Press office.

LOST—Monday afternoon, between Madison and Park avenues, Plainfield, in street or east bound trolley car, lady's pocketbook; contents valuable. Reward at Daily Press office.

A SUITABLE reward will be paid at 243 East Ninth street, for the return of a half-grown, black and white cat which strayed away Friday evening last. 10 30 2

Real Estate Agents.

NEW real estate operator; city residences for sale and exchange; big bargains in farms, 7 to 260 acres. E. E. Nelson, First National Bank building. 10 6 tf

THOSE desiring to own a farm should consult one who has been selling farms for years, and he is yours truly, William Henry Rogers, 136 Park avenue, Plainfield; telephone 44. 10 3 tf

For Sale.

GOOD double barrel breech-loading shotgun for sale. 934 West Fourth street. 10 24 6 eod

FOR SALE—AT A GREAT SACRIFICE—BEAUTIFUL RESIDENTIAL PROPERTY; house contains 11 rooms and bath-room; let 55x200 feet; excellent neighborhood; 10 minutes' walk from R. R. station; fine garden, fruit and shade trees; a specially built automobile house; property must be sold as owner will go South; price $9,000; $5,000 may remain on mortgage at 5 per cent.; this property cost in the neighborhood of $13,000. Call or address Albert M. Lederer, real estate broker, 19 Madison building. 10 30 3

FOR SALE CHEAP—Edison Standard Phonograph, with 3 dozen records, and a first-class range, number eight. Call at 41 Somerset St., between 5 and 6 p. m. 10 30 3

ON SALE at private residence—New wild animal skins, mounted and unmounted; suitable for library, drawing rooms and dens; skins are cured moth proof; one ten wolf skin automobile robe, one twelve skin silver tipped fox robe, tails hanging; one mounted blue wolf, very rare, and mounting perfect; other skins: Tiger, Leopard, Wolf, Bear, etc., all at prices that does not include store rent and clerk hire. Residence, 918 East Front street, A. F. Naylor. 10 28 3

FOR SALE—L. C. Smith hammerless shot gun; sewing machine, and handsome oak sideboard. 602 Central avenue. 10 28 6

FOR SALE—Double barrel Parker Hammer gun, made especially for field shooting. Room 7, First National Bank. 10 28 3

FOR SALE—Great bargain; a wheel-chair; never used; all improvements. See at Woodhull & Martin's. 10 3 tf

AT A BARGAIN—New 11 room house, all improvements, steam heat hardwood floors. W. H. Abbott, North avenue. 8 11 tf

FOR SALE—Four ten room houses; all improvements; 6 minutes' walk from depot; will guarantee 7 per cent. net income for five years. F. M. Bacon, 209 North avenue. 8 26 tf

FOR SALE at one half cost, 5-horse Westinghouse compound engine (Junior) in good condition; cost $250; our price $125. Call at Daily Press office. 4 3 tf

FOR SALE—Very desirable ten-room house; all improvements; stable; lot 50x150; will be sold at great sacrifice as owner is obliged to leave town; possession at once. J. T. Vail. 9 28 tf

FOR SALE—Small amount in cash buys fine new 8-room house; every improvement; best location; excellent investment. C. D. Manning, 163 North Ave. 10 16 1mo

STORE **HILL & SHUPP.** NEWS

$3.00, $4.00, $5.00 Housefurnishings FREE!

With every Carpet at $15 to $20 we give you ABSOLUTELY FREE your selection of $3 worth of Housefurnishings from our entire Basement Stock.
With every Carpet at $20 to $25 you may select $4 worth of Housefurnishings
With every Carpet at $25 to $30 you may select $5 worth of Housefurnishings, and so on.

We include in this offer all the Tinware, Glassware, Woodenware, Enamelware, Stoneware, Crockery, Lamps, Chinaware, Oil Stoves, Bric-a-brac. Your choice from Everything in the Basement.

THIS WEEK. SALE OF HORSE BLANKETS.

Every Blanket at a Special Price. See Window Display.

Special Sale of Children's Wear.
CHILDREN'S UNDERWEAR.
at unheard of prices. All made in a sanitary factory by clean American labor. All well made and of good muslin. GARMENTS to FIT CHILDREN from 1 to 14 years of age.
10c, 15c, 20c, 25c—Drawers, Skirts, Waists and Petticoats—each price.

The regular 12½c genuine fleeced back Flannelettes,
WEDNESDAY ONLY,
6½c yard.
In this lot you will find the season's prettiest designs and daintiest colorings.

Wednesday Only
The regular 10c Frill Edge Side Elastics,
5c pair.
Double Patent Hosiery Clasp

THURSDAY ONLY.
Fancy Glassware, including Salad Bowls, Celery Trays, Salt and Pepper Shakers, Pickle Dishes, Cake Stands, Glass Trays, Jelly Dishes. See special window display. Regular 10c. Regular 15c. **6c**

For Sale.

FOR SALE—Nicely situated corner plot, 100x150. H. R. Thorn, 518 East Second street. 10 31 3

OLD PAPERS for sale; put up in packages of 100 copies for 10c. Apply at this office. 6 7 tf

FOR SALE—Grapevines, blackcaps, blackberry and strawberry plants; horse, wagon, farming implements, etc. Randolph road and Park avenue. 10 5 1mo

$95.00 BUYS elegant upright piano; nearly new; left on storage; party needs money; Steinway; great bargain. Hadley's, 315 West Front street. 10 31 3

FOR SALE—Set of butcher fixtures; $30. Inquire 180 Somerset St. 10 31 4

WYANDOTTE cockerels and Minorca pullets, one dollar each. 197 Somerset St. 10 31 3

FOR SALE—Two Scotch collie pups. Inquire Fred Endress. 10 31 3

FOR SALE—Double barrel breech loading shot gun. 963 West Third street. 10 28 3

For Rent.

TO LET—Four rooms. 311 East Fourth street. 9 23 tf

TO LET—House, 302 East Second St.; 6 rooms and bath; $25. 10 3 tf

TO LET—New house, 226 Somerset street; 7 rooms; $16. 10 21 tf

FOR RENT—Nearly new 6-room house, in borough; $13 per month. Inquire Isaac P. Runyon, 102 North avenue. 10 27 tf

TO LET—To small families; 6 rooms, 1221 West Sixth street, $13; 5 rooms, improvements, $16; 5 rooms, improvements, $14, Stebbins place. Adam Young, agent, 815 South Second street. 10 30 6

TO LET—In Fanwood, N. J., house containing 10 rooms; 2 baths; up-to-date in every particular; lot 100x200; rental, $45 monthly. William Jeffery, 136 Park Ave. 10 24 tf

TO LET—Pleasant rooms, with board; desirable location. 21 Sandford avenue. 10 24 tf

TO LET—Nine-room house; all modern improvements; nice central location; only $30. Bargain in Plainfield real estate; country seat. Farm and choice lots for sale. Ira L. LaRue, 109 Park avenue. 9 22 tf

TO LET—4-room furnished flat; all improvements. Enquire 148 East Fifth street. 10 30 6

TO LET—Office and shop. Enquire 148 East Fifth street. 10 30 6

TO LET—Flat with all improvements. 110 Somerset St. 10 31 4

Miscellaneous.

TELEPONE 496-L for your coal. 10 31 10

ORIENTAL rugs cleansed; mending and repairing by Orientals; I carry insurance for the protection of my patrons. A. F. Naylor, 918 East Front street. 10 3 1mo

BILLS collected while you wait. Hezekiah Hand, First National Bank Building. 7 19 tf

AN EXCEPTIONALLY attractive home is offered a young man or woman, by refined private family, in select residential section; pleasant room and good table; price reasonable. Address Box 18, care Press. 10 31 3 t f s

FIRST-CLASS help and first-class places at the Swedish Intelligence Office, 22 Somerset place. 5 4 tf

FOR the best Pea Coal try Nash. 10 31 10

JUST received a carload of fresh, Western horses, consisting of draft, business, driving and coach horses. D. W. Applegate, successor to Stonewall Jackson, Somerset street, Tel. 395-J. 10 18 tf

BABIES crochet sacques for sale; all prices; also ladies' knitted sweaters made to order. Mrs. Mayer, 54 Pearl street, North Plainfield. 4 6 tf

CALL and see Nash's $5.75 coal; at yard or office. 10 31 10

BEFORE selling your furniture see Latourette, 326 West Front St. tf

THE highest cash price paid for house hold goods, furniture, etc. Fred W. Hand, Auctioneer, 136 East Second St. Phone 1722. 4 25 tf

Situations Wanted.

MAN wants position taking care of horses. 325 Cottage place. 10 28 3

WASHING and ironing wanted at home; references given. Call 545 South Second St. 10 25 6

SITUATION wanted as cook by colored girl; references. Apply 747 South Second street. 10 31 3

GERMAN girl wants position at general housework. Apply 224 Richmond street. 10 31 2

EXPERIENCED cook wants position in small family; no washing; best city reference. 23 Lincoln place. 10 31 2

COLORED woman wants position at day's work. 523 East Sixth St. 10 31 3

STEADY, reliable newspaper compositor wants work; best of references. Address Compositor, care Daily Press 7 10 tf

GIRL wants situation to do general housework; good cook and laundress. 519 East Sixth St.

Money to Loan.

$4,000.00 to loan on first bond and mortgage, on Plainfield property at five per cent. Charles L. Moffett, attorney, 209 North avenue, Plainfield, N. J. 5 31 tf

MONEY to loan at 5 per cent. on first mortgage. Mulford, opposite depot. 3 31 tf

TO LOAN—Money on good mortgages. George F. Brown, 94 Somerset street. 3 23 tf

MONEY TO LOAN—First mortgage. Louis A. Clement, lawyer, 211 North avenue. 10 30 6

$15,000 TO LOAN on mortgage on first-class properties on sums to suit. V. W. Nash, Jr., 221 Park avenue. 10 30 3

$50,000 TO LOAN ON BOND AND MORTGAGE AT FIVE PER CENT in Plainfield, Westfield or Cranford. Applications $3,000 to $5,000 on residential properties, and for larger amounts on business property. No agents need apply. Address Mortgagee, Lock Box 582, Plainfield, N. J. 10 27 tf

MONEY TO LOAN—The Home Building and Loan Association will receive applications for loans on improved property at 5 per cent. per annum, through their attorney, John H. VanWinkle, 107 West Front street, or S. R. Struthers, secretary, 544 West Front street. 10 23 12

MONEY to loan. F. J. Blats, attorney, First National Bank building. 5 16 6m

MONEY to loan on bond and mortgage. Charles L. Moffett, attorney, 209 North avenue. tf

Wanted—Miscellaneous.

BOARDERS wanted. 1810 West Front street. 10 28 3

WOMAN wants washing and ironing at home. 27 Greenbrook road.

WANTED—A coachman's winter overcoat in good condition. Address A. F., care Press.

WANTED—Large cook stove. John Manley, insurance agent, 321 Park avenue.

WANTED — Two unfurnished rooms with board; heat and bath privileges; reasonable. Address A., care Press. 10 31 3

WANTED—To buy, 50 pullets. Address Frank Hedden, 118 East Fourth street. 10 12 tf

WANTED—Lodgers for two rooms. 309 East Seventh St. 10 31 6

SAVATION ARMY—$1,500 wanted before opening new hall Nov. 5; please do not forget us. Ensign Magee, 116 Park avenue. 10 7 1mo

AMUSEMENTS.

At the New Plainfield theatre tonight Frank Turner has the pleasure of presenting John Cantwell in that ever popular and up-to-date musical comedy success, "The Hustler." "The Hustler" is one of those amusing skits that seem to improve with age, and although in its original form during its all-season run at the Bijou theatre, New York City, its success this year surpasses all former records, and as Mr. Turner has equipped it in its new dress and up-to-dateness will without a doubt prove one of the big road winners of the season. "The Hustler" at the present time can boast of a bevy of pretty and shapely young women, handsome and attractive costumes, stage settings and accessories, and all the new Broadway song hits of the season.

The first production in this city of "The Way of the Transgressor," announced for Thursday night at the New Plainfield theatre, will be a revelation to theatregoers who may be used to novelties and sensations. An intensely dramatic story is relieved by a judicious intermingling of comedy. There are a number of exciting situations and the whole is enlivened by a number of clever specialties. The play will be illustrated by a number of materly scenic effects, and

Julia Marie Taylor,
in "The Redemption of David Corson," at New Plainfield Theatre, Monday, Nov. 6.

as all of the parts are in the hands of clever actors the production will be a complete one in every respect. A special feature will be the first appearance in America of the wonderful acting Landseer dogs, Victor, Czar, Leo and Zip, magnificent specimens of the highest class of canine development. For seven years these dogs were the talk of Great Britain and have the record of appearing twelve consecutive weeks in London.

Of all the plays depicting life in New York City, "Shadows of a Great City" can easily be classed among the best, not only from a consistent standpoint as to story, but by the realistic manner in which it is staged. Forty thousand gallons of real water, it is said, will be used in the scene showing East River, New York, showing the famus Blackwell's Island Prison, and the great city lighted up in the background. This splendid production will be seen at the New Plainfield theatre Friday night, November 3.

Throughout both America and England the leading journals in the large cities have in many instances remarked the similarity between "When We Were Twenty-one" and an oasis of the desert. The New York Herald says: "Henry V. Esmond has given to the American and English stage a very remarkable play. It comes at the right time. It comes as a wholesome check to decadence and degeneracy. This play should be commended by all because of the purity of its motive and for its truthfulness to real life. The really good plays are so far and few between that 'When We Were Twenty-one' can truly be said to be the oasis in a desert of most ordinary productions." It is to appear at the New Plainfiel dtheatre on Saturday, November 4, matinee and night, with one of the strongest casts procurable. In fact, several of the present company were members of the original production.

When "The Redemption of David Corson" comes to the New Plainfield theatre Monday night our people will have the opportunity of the season to witness a clean, sweet performance. The book of Rev. Charles Frederic Goss is too well known and has been so widely read that a synopsis of the story is hardly necessary, but the assurance that every strong point, either pathos or comedy, has been truthfully portrayed by the masterhand of Lottie Blair Parker, in her dramatization, should convince all that a delightful evening's entertainment awaits them. After the phenomenal success of Mrs. Parker's "Way Down East" and "Under Southern Skies" it is easy to realize what she can do with the story of "David Corson." To the selection of the actors in the company Manager Harry Doel Parker has given much time and consideration, and believes that each and every one fit perfectly the character assigned them. The production is said to be perfect in every detail, and reflects much credit upon J. C. Huffman, stage director of Klaw & Erlanger's dramatic productions, whose services were specially loaned for this play. Walter Edwards, who is cast for the role of "David Corson," has a part which is particularly suited to his talents, and although well known throughout the country as a sterling actor, his genuine success in the above named play will only bring him new and lasting honors.

One of the most delightful surprises of the present season is expected to be Miss Sophie Brandt's portrayal of the character of Princess Mary Tudor in the Smith-Englander comic opera, "A Madcap Princess," which will be given at the New Plainfiel dtheatre Tuesday matinee and night, November 7, under the management of Claxton Wilstach. The story of Princess Mary Tudor's historical love affairs has proven admirable to comic opera purposes and it will be presented by an excellent and very talented organization. It is only natural that Miss Brandt should carry on her fair shoulders the burden of the piece, but it is described as a light and frolicsome burden, very exquisitely balanced and overflowing with joyous animal spirits. Few episodes in any sort of theatrical performance of late have equalled the infectious humor of Princess Mary's scenes with Henry VIII., or genuinely sincere touch Miss Brandt puts to her scenes with her lover, Brandon. "A Madcap Princess" is reported to be one of the most worthy presentations of comic opera that Americans have seen in several years, and it will be a welcome addition to the season's amusements in this city.

IT WAS AN ACCIDENT.

Recently in Boston Lottie Blair Parker, author of "Under Southern Skies" and "Way Down East," was asked the question, "How did you fall into dramatic writing?"

"As accidently as I became an actress. After I left school I studied to become a dramatic reader. My family had old fashioned notions about the stage, and I shared them until my instructor, an old actor, persuaded me to adopt the dramatic profession. After mother had cried her eyes dry she gave her consent, and I became an actress. I played for several seasons in road companies. I was successful, but I could see that I was not destined to become another Mary Anderson. My old love of writing took hold of me, and, with my stage experience in hand, I turned to playwriting. My first effort was a curtain raiser, "White Roses." Mr. Daniel Frohman bought it and it was produced by Miss Cayvan, Effie Shannon and Mrs. Whiffen. I have always been interested in quaint characters, whether in books I read, the plays

Lottie Blair Parker.

I see, or the life about me. I don't say, however, that all my characters are drawn from life. For instance, 'Under Southern Skies' was written from what I had imbibed of Southern manners and customs through association with two charming Southern women."

"And you will dramatize your novel?"

'I may do so, but I am not writing with that end in view. I do not approve altogether of the dramatized novel. In some of our best novels the analyiitcal quality is the chief charm, and this is entirely lost in dramatization. The authors who have essayed to dramatize their own works have not always been successful.

"My latest play, "Under Southern Skies," I consider a strong piece."

"Have you ever dramatized anyone's novel?"

"Some time ago I secured the right to dramatize the Rev. Charles Frederick Goss' novel, "The Redemption of David Corson,' and I think I have made a good play out of the theme. I hope the public will be generous toward my adaptation of this story, as they have been to my original plays."

Working on Streets.

The city steam roller has been doing good work during the past few days on Grant and West End avenues. Employes of the city have also been cleaning out the gutters along that thoroughfare.

—Daily Press want ads. pay.

—The new brass railing and draperies recently put in the New Plainfield theatre were the work of Shirley & Johnson, of West Front street.

EDUCATIONAL.

THE
:-Hartridge School-:
Kindergarten and
Elementary Department
(for girls and boys.)
308 East Seventh Street.
Academic Department
(for girls only.)
107 and 109 West Seventh Street.
Gymnasium Classes at The Casino.
Pupils in each grade limited.
Application may be made to the Principal,
Miss Emelyn B. Hartridge,
10 10 1 mo 107 West Seventh Street.

ALBERT NAYLOR
TEACHER OF VIOLIN
436 East Fifth Street, Plainfield
BAND AND ORCHESTRA
MUSIC FURNISHED.
Telephone 243-L.

The Plainfield Seminary
re-opened Sept. 21
THIRTY-EIGHTH YEAR.
Principals { MISS KENYON. MISS ARNOLD.
8 14 2 mo

Plainfield Business College
and Technical Institute
CITY BANK BUILDING Phone 471-W
Book-keeping, Shorthand and Typewriting, Mechanical Drawing, Telegraphy, Commercial Law Lectures, Elementary English. Seven instructors. Open day and evening. Come now.

TENTH SEASON.
Mr. Frederick F. Dawes,
Assistant Teacher with Mr. T. George Dodworth, 19 East Forty-ninth St., New York.
Classes in Dancing and Polite Training
AT SEMINARY HALL, PLAINFIELD,
commencing
TUESDAY, OCTOBER 10, 1905.
9 21 2mos

PIANO INSTRUCTION
Miss Anna O. Marsh and
Miss Minnie S. Marsh.
Virgil Clavier Method a specialty.
915 Madison Ave.

Drake Business College.
22 Years' Experience
In Bookkeeping, Shorthand and Typewriting. Quick methods. Best instruction.
Positions Secured.
'Phone 6 R. 112-114 East Front Street.

Mrs. H. S. Altai,
TEACHER OF THE PIANO,
Visits Plainfield on Fridays.
For particulars and reference, address 317 Jefferson Avenue, Elizabeth, N. J.

Intsruction in Oil, Water Colors, China, Tapestry, etc.
MISS A. C. PHELPS,
Studio—Babcock Building.
Visitors welcome afternoons. 10 15 1m

LEAVE YOUR
BLANKETS AND CURTAINS
to be cleaned with
KELLER,
125 Park Avenue,
over summer. Will be better attended to than in the rush season.

NOTICE!
"In behalf of your proprietary article called AZIENZA CREAM, as a remedy for diseases of the skin, I desire to add my appreciation of its wonderful properties as a cure in a case of Bone Tumor or Abscess of five years growth on my husband's back, which I have cured in less than five weeks time by constant application, and now it is as well as any part of his body. It was cut out once by a specialist and had again grown to a large size, was as hard as a bone and of a very dark purple color. The AZIENZA at once allayed the pain and began to soften it, and in less than eight days, by my pressure upon it, suddenly to my surprise it discharged a quantity of pus, impregnated with a hard, cheesy substance. I kept it open and cleansed it as it discharged and every day would dress it with a plaster of AZIENZA CREAM, until it was entirely healed up. I cannot speak too highly of AZIENZA CREAM and its merits. For inquiry regarding this case you may apply Mr. and Mrs. James, Embury Ave., care Hiller, Ocean Grove, N. J Signed, July 12, 1905: Mrs. C. W. James, Mr. C. W. James." Leading Druggists, 25c-50c

HENRY MEHRTENS,
The Manufacturing Confectioner.
Pure Home-made Candies, Chocolates and Bon Bons fresh daily. Cold drinks of all kinds. Crushed Fruits. Ice Cream and Water Ices. Orders delivered promptly.
Telephone. 121 East Front St.

Seaman Williams,
Mason—Contractor—Builder
32 Sandford Ave. 'Phone 343-J

House and Two Lots For Sale
97 Grandview Ave.
REASONABLE.
FRED J. HUFF, ATTORNEY
204 WEST FRONT ST.

PLUMBERS—TINNERS.
Sewer and Water Connections a Specialty. Tin Leader Work and Roofs Receive Prompt Attention.
MOTTLEY & SPRAGUE,
Drop us postal if you need us.
111 Madison Ave.

Private Growth Coffee
Special at 25c. per lb.
Extra Quality Guaranteed.
Grocer—W. W. WILSON—Butcher
816-820 W. Third St., and Clinton Ave., Plainfield, N. J.

HENRY A. VOEHL,
dealer in
Bread, Pies and Cakes.
Goods delivered to all parts of the city Free of Charge.
84 SOMERSET STREET.

(A)
Amos H. Van Horn, Ltd.
A Removal Sale
That's Breaking Every Selling Record!
Thousands all over the city and State are coming—A Van Horn Sale ALWAYS means "business," but this one leads ALL in price cutting and liberality of terms!! We MUST move—store property is sold, and that's all there is to it.

Fancy Rockers	Sideboards	Dressers
3.00 Rockers....2.00	17.00 Sideb'ds..11.33	12.00 Dressers..8.00
5.00 Rockers....3.33	20.00 Sideb'ds..13.33	15.00 Dressers.10.00
Morris Chairs	**Extension Tables**	**Couches**
9.00 Chairs....6.00	6.00 Ex. Tables 4.00	10.00 Couches...6.66
12.00 Chairs....8.00	12.00 Ex. Tables 8.00	15.00 Couches..10.00
Bedroom Suits	**Parlor Tables**	**Rugs**
25.00 Suits....16.66	3.00 Tables.....1.98	5.00 Rugs.....3.33
35.00 Suits.....23.33	5.00 Tables.....3.33	22.00 Rugs....14.66
Chiffoniers	**Enameled Beds**	**China Closets**
7.00 Chiffoniers 4.66	4.00 Beds.....2.66	20.00 Closets...13.33
10.00 Chiffoniers 6.66	10.00 Beds.....6.66	30.00 Closets...20.00

BUY CARPETS NOW!
Were cutting down stock before Removal time—you get the benefit of savings! Read each price!

70c Brussels, yd..... 50c	1.10 D'ble Ex. Brussels..79c
75c Brussels, yd..... 57c	1.15 Velvets, yd..... 85c
85c Brussels, yd..... 60c	1.25 Velvets, yd..... 90c
90c Extra Brussels, yd.. 65c	1.35 Velvets, yd..... 1.00
95c Extra Brussels, yd.. 70c	1.19 Axminster, yd..... 85c
1.00 Extra Brussels, yd. 75c	1.25 Axminster, yd..... 89c

Bring room measures with you.
Oriental Rugs, Smyrna, Wilton, Ingrain Rugs, all at Sale Price Cuts!

"THE PORTLAND RANGE" Best baker and burner—lasts a lifetime—has nothing but finest materials in its makeup, from lids to legs—ventilated oven door, ring lids, duplex grate, wire knobs, etc., etc. Nearly 16,000 in use. 40 other styles of ranges—all sizes and prices. Also Cylinder, Oak, Laundry and Pot Stoves.
STOVE REPAIRS—LOW PRICES.

AMOS H. VAN HORN, Ltd.
Be sure you see "No. 73" and first name "AMOS" before entering our store.
ACCOUNTS OPENED—EASY PAYMENTS
73 MARKET ST., NEWARK, N. J.
Near Plane St., West of Broad St.
All trolleys transfer to our door.
Telephone, 550

J. C. POPE & CO.,
INSURANCE AGENTS,
110 E. Front St., Plainfield, N. J.

JOHN J. LEAHY
Plumbing Heating Tinning
All work guaranteed. Estimates furnished Telephone connections
136 PARK AVENUE

T. H. LAURY. E. S. DAUDT.
Laury & Daudt,
MASON AND BUILDER.
Office, 323 East Front Street.
Tile Setting, Mantel & Front Work.

McCULLOUGH'S
STEAM MILL,
21 Steiner Place, North Plainfield, N. J.
R. H. McCULLOUGH, Prop.
Sash, Blinds, Doors, Mouldings, Scroll Sawing, Turning, etc. Estimates cheerfully furnished.

A. H. ENANDER,
Sanitary Plumbing, Gas Fitting, Steam and Hot Water Heating.
Contractor for Sewer Connections.
125 Watchung Av. Rear.

LOUIS BECK
Carpenter and Builder.
719 South Ave. 'Phone 480-W

EDWIN A. CRAIG,
Electrician,
202 E. Front St. Tel. 293-J.
Repairing in all its branches.

'Phone 572-W
WHY
take your Watches, Clocks and Jewelry to the city? You can have first-class city work done
AT BROWN'S.
202 Watchung Ave. Trolley Station. 30 years experience in Glasgow Scotland, and New York.

Southern Restaurant.
25c—A SPECIAL DINNER—25c
Very Popular.
Home-made Pies, Cakes, etc., Fresh Daily. Family Trade Solicited.
115 Madison Ave., Plainfield, N. J.

LADIES DESIRING
KNIFE-PLEATING OR PINKING
done, will please leave their orders at No. 22 Duer St., and it will receive prompt attention. MRS. FORCE.

Wm. Hand & Sons,
Moving Vans and Storage Warehouse for Furniture, Pianos, etc.
Truckmen and Riggers.
136 E. Second St., Plainfield.
Telephone 1722.
All work will receive prompt attention.

WILLIAM H. KIRCH,
CARPENTER AND BUILDER
66 DUER STREET N. PLAINFIELD
Estimates cheerfully given.
Jobbing promptly attended to. Tel. 402-J.

BUILDING MATERIAL.
Flint Rock Manufacturing Co. of Plainfield, N. J.
Flint Rock Building Blocks for building purposes in all designs and colors.

BUTCHER
Grandview Meat Market,
GEO. EGEL, Prop.
198 Somerset St. Tel. 321-J.
Choice Meats, Poultry, Game and Provisions.
Orders called for and delivered.

ALEX. LUSARDI,
Foreign and Domestic Fruits, Choice Confectionery, Nuts, Cigars, etc.
211 W. Front St. Tel. 507-W.

E. B. MAYNARD.
New Shop, New Furniture, Best Service.
TONSORIAL ARTIST.
Also Choice Cigars.
141 North Ave., Plainfield N. J.

HENRY J. WIERENGA,
EXPRESSMAN AND TRUCKMAN.
All kinds of Express and Trucking business promptly attended to. Leave your orders at store of Joseph Sattels, Pianos and Organs, No. 108 North Avenue, and the same will receive immediate attention.

TRY
DOBBINS'
NICKEL YARA CIGARS
208 Park Ave., Plainfield, N. J.

WM. H. BROKAW,
Carpenter and Builder.
I estimate on shmall as well as large contracts. Will call and submit figures.
661 West Front St. Tel. 301-L

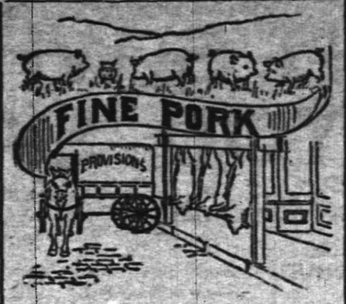

FRESH PORK.
The freshest, juicest and sweetest corn-fed Pork on the market, made into sausage, and the greatest care is taken in the making. Remember, we have achoice supply always on hand of
Beef, Veal, Mutton, Lamb
and Poultry, such as fine Long Island Ducks, Fowls, Roasting Chickens and Squabs. The source of supply is carefully considered and we buy only the choicest. Our prices will be found low enough to please.
FRED. ENDRESS,
Tel. 155. 131-35 W. Front St.

IVAMY'S
SEAFOOD MARKET.
(Successor to Rogers & Co.)
232 West 2nd St. Tel. 140 and 503.
The Oyster season is here once more, and as usual you will find the best at our market.
Fish—The freshest to be had. Every Fish in season can always be gotten here.
Let us serve you and we will guarantee satisfaction

Arrival and Departure of Mails.
PLAINFIELD POSTOFFICE.
Office opens 7 a. m., closes 7 p. m.
On Saturdays close half hour later.
Arrive—7.30, 8.40, 11.30 a. m.; 2.30, 5.00, 5.30 p. m.
Close—7.20, 9.30 a. m.; 1.00, 2.30, 6.00, 7.45 p. m.
SOMERVILLE AND EASTON.
Arrive—8.40 a. m.; 1.30, 3.15 and 7.00 p.m.
Close—7.30 a. m.; 1.45 and 4.30 p. m.
ELIZABETH—Direct.
Arrive—8.40 a. m.; 2.30 and 5.30 p. m.
Close—7.30 a. m.; 1.00, 2.30, 6.00 p. m.
PENNSYLVANIA—West of Easton.
Close 12.35 p. m.
NEWARK—Direct
Arrive—8.40 a. m.; 2.30, 5.30 p. m.
Close—7.30, 9.30 a. m.; 1.00, 2.30 and 6.00 p. m.
PHILADELPHIA—Direct.
Arrive—7.30, 8.40, 11.30 a. m.; 2.30 and 7.00 p. m.
Close—7.15, 7.30, 9.30 a. m.; 12.35, 4.30, 7.45 p. m.
Through fast mail for West and South close 4.30 and 7.15 p. m.
Through fast mail for East, close 1.00 and 7.15 p. m.
WATCHUNG, WARRENVILLE AND GALLIA (Mt. Bethel.)
Arrive—1.30 p. m. Close—9.00 a. m.
Watchung—Arrive 6.45 p. m. Close 5.30 p. m.
SUNDAY MAILS.
Office open from 9.30 to 10.30 a. m.
Mail closes at 6.15 p. m.
E. H. BIRD, P. M

SPECIAL SALE
Stern Bicycles, $18.50.
Other good makes $5 up.
Tires 98c. up. Repairing a Specialty.
S. W. FRUCHT.
224 West Front St.

GOLD MEDAL FLOUR
6.50 per barrel, 85c per bag.
Cheapest and best Flour on the market.
Thomas Callahan & Son.
300-304 Richmond Street.

FRANK MIKA. FELIX PAWLIK.
Gentlemen's Tailors
Cleaning, Pressing, Dying and Repairing. Charges reasonable.
180 EAST FRONT ST.

$20,000 and over has been distributed by me in the last ten months for accidents and sickness; are your loved one's to take this risk for you or will you pay a small amount each year for a corportation of prudent and conservative to take it for them?
E. F. DORMAN, Specialist,
Room 4, 221 Park Avenue.

I. SHRAGER,
PRACTICAL TAILOR.
Suits to order $14.00 up. Top Pants from $3.00 up. Cleaning, Pressing, etc.
113 Madison Ave., near W. Front St.

DEMONSTRATION
every afternoon from 5 to 6 o'clock of the IVES MECHANICAL TRAIN,
at
HARPER'S,
411 Park Avenue.

SCRIBNER & TAYLOR,
Stationers & Newsdealers
331 Watchung Ave.
Prompt Delivery Morning, Evening and Sunday Papers to all parts of the city.
Magazine Subscriptions Solicited.

PAINTERS AND DECORATORS.
We call your attention to our fine display of
New Wall Papers.
We can't describe the patterns, but they are new, striking and effective, and with our large assortment we are sure to please.
Paints, Oils and Varnishes.
Woolston & Buckle,
145 North Avenue.

MATCHLESS WALL PAPERS
We have in stock the latest and best designs in Wall Paper for your parlor, den, dining-room or kitchen.
They are attractive both in design and price.
JAMES C. HANSEN,
141 EAST FRONT ST.

1905 Wall Papers.
IMPORTED & AMERICAN GOODS.
C. CONOVER & CO.
Decorators, Painters and Paperhangers. Window and Plate Glass.
115 Elmwood Pl. Tel. 226-J

I. N. WYCKOFF,
PAINTER AND DECORATOR,
556 West Front Street.
Papering a specialty. First-class work my motto. Glass furnished and Glazing done.
Telephone 292-L.

Vail
JEWELER AND OPTICIAN
103 Park Ave.,
calls your attention to his
Rimless Glasses.
They Look Good and You See Good.

YOU WILL NEVER BUY A HOME WITH MONEY PAID FOR RENT IN THE PAST.
START NOW TO
OWN A HOME
of your home by taking out shares in
THE CENTRAL
BUILDING AND LOAN ASSOCIATION,
OF PLAINFIELD.
J. F. MacDonald, Sec'y.
Smalley Building, No. 149 North Ave.

STONE
AT
Bartle's Stone Yard
Corner Church and Second Streets.
All kinds of
Cut Stone, Building Stone,
Flagging and Curb Stone.
Have some 18-inch and 2 and 3-feet walk very cheap. Leave orders for your foundation and cesspool stone with us.

L. Moraller & Son,
Watchmakers and Jewelers.
Watches, Clocks and Jewelry. Fine Watch and Clock Repairing a Specialty.
219 Park Ave. Plainfield, N. J.

J. W. VAN SICKLE,
122 North Ave., Plainfield, N. J.
Fresh and Salted Meats.
Game in Season. Philadelphia Scrapple.
Orders called for and delivered promptly.
Telephone No. 463-J.

Ralph Bullman,
CARPENTER and BUILDER
Estimates. Jobbing. Special Repairs.
93 Grandview Ave. 'Phone 862-J.

Baggage Express.
HOAGLAND,
230 Park Ave. Tel. 524-W

The kind that mother used to make.
PIES, CRULLERS, CAKE and ICE CREAM. All Home-made
W. W. WARNOCK,
'Phone 312-W. 144 West Front St.

WORTH & MARSH
(Successors to J. J. Heideloff.)
31 Somerset St., Plainfield, N. J.
The New Air Light with 150 candle power mantle.... Complete 69c

The Iron Brigade

A Story of the Army of the Potomac

By GEN. CHARLES KING

Author of "Norman Holt," "The Colonel's Daughter," "Fort Frayne," Etc.

Copyright, 1902, by G. W. Dillingham Co.

"And wouldn't show it," answered the general. "That's the way with them. Send for a surgeon, captain." And then the general, too, was off his horse and bending over the stricken lad. "Do you know his name—and home?" he asked of the pale-faced young Virginian, standing trembling a bit with excitement beside him. The lad flushed, looked distressed, embarrassed, but seemed to believe it his soldier duty to give no information whatever to the enemy. It was Jennings who spoke, his voice breaking harshly, somehow, on the silence of the surrounding group, as he elbowed a way through the curious circle and caught sight of the swooning boy.

"I know him, general. He's one of our best, suh," and now Jennings, too, had thrown himself upon his knees. "It's Floyd Pelham, suh, of Charlottesville. It'll break his mother's heart, suh, if he's done for."

The wail in the Virginian's voice seemed to catch the ear and rouse the faculties of the reviving officer.

"Who's that—done for?" he faintly asked. "Not Floyd Pelham?" And bracing his hands upon the turf, he struggled to a sitting posture, while Jennings sprang to his feet and stared.

"Maj. Lounsberry! Good God, suh, you wounded, too? Why, I'd no idea——"

"No idea, I suppose," interposed the major, with cutting, sarcastic emphasis, "that your friends, the Chiltons, had turned that Yankee lieutenant loose. Well, you needn't rejoice, gentlemen, we've got him again—and right in the teeth of his own brigade!"

CHAPTER XIII.

RIVANNA TO RAPIDAN.

Long as he lives Fred Benton will never forget that night ride from the Chiltons and the thrilling days that followed. Something heaved up through the dim starlight and lightly tapped against the clapboards below the sill, and something black came "swarming" up the other something—Pomp again, and Pomp chuckled at sound of Benton's whispered hail.

"We've got a ladder dis time, suh. Didn't dass try it befo' wid dem sojus at de bahn," and by ladder, not by lightning rod, was the descent accomplished. Dusky hands helped the crippled soldier into saddle. Dusky hands waved him good-by and good luck.

Then Benton gave himself unquestioning to him whom she, his imperious queen, had appointed as his guide, and together they rode forth into the murmuring night.

When the suburbs were left behind and they had found the open country his escort turned and said: "Kin you stand a little canter, Marstuh?" and Benton recognized the voice of Dusky Dan, and "stood" accordingly. They forded, somewhere toward two o'clock, a little branch, a tributary of the rushing Rivanna, and were still heading westward when Fred's darkey guide left him with both horses at the edge of a grove, while he went forward afoot and reconnoitered. Presently he came back rejoiceful. "Dey ain't a soul a lookin' out fo' de bridge, suh. Dey's all over Gawd'nsville way. We cave nigh onto five miles hyuh," and so led on again, the hoof-beats sounding hollow on the planking of some old-time truss across a swift, exuberant mountain stream, running bank full and, far and near, said Dan, unfordable. Still on through whispering aisles of forest trees, through squashy cross-country bridle paths, far from pike or toll road, until at dawn old Daniel led his soldier charge from the beaten track, and turning square to the left began a tortuous climb that brought them presently to two little cabins. Here, while Benton was made comfortable in his blanket Dan held converse with other unseen occupants, giving explicit directions, faintly audible in the hiss of frying bacon and the bubble of boiling coffee. Benton heard vaguely, drowsily, the words "Swift Run Gap, Sperryville, Ohleans, Hedgman river" and when he roused himself in response to vigorous yet regretful prodding, he knew not how long thereafter, a new voice sounded on his sleepy senses. Another guardian bent over him in the shape of a negro with wrinkled face and gray-white, kinky hair, but a world of sympathy and interest in his somble eyes. Marstuh's breakfast was spoiling and it was time that they were moving. Where was Daniel? "Daniel had to go back to Marse Chilton's. Miss Rosalie done fixed all dat."

His big boy Hector was "groomin' hawses," and from this point would lead him on up the east face of the range until near the Hedgman. He knew that country well, whereas old Dan did not, and the latter had to hurry home so that he might show

BREAKFAST WAS SPOILING.

about the Chilton place as usual. Miss Rosalie had ordered that, too. They would do anything in the world for her—or for the doctor.

And so, once more, but in broad daylight now, and well up along the heights, they came at last in view of the twisting mountain road that pierced the range—Jackson's runway from the Shenandoah down to Gordonsville—and here again Fred lurked in hiding, while Hector scrambled down afoot to try the pass.

Ten o'clock had come before Hector reappeared, big-eyed, panting. There were 200 soldiers to the west of the Gap digging forts, a squad in every farmhouse along the road, and about as much chance of a Yankee officer crossing in daylight as there was "of a needle's eye a-gittin' into heaven." Hector had been piously taught at some time in his life—and now he looked at the blue and the brass buttons in dismay.

(CONTINUED.)

Brokaw's Creamery.

My own make of Butter is fast becoming known as A Leader in this city and is also found in Many first-class families whose Homes are in surrounding towns.

Don't forget we also make our own Cheese, Cream, Buttermilk, etc. Positively Fresh Eggs a specialty, Give us a trial. Order and convince yourself of the high quality of our goods. Our Milk is also of the best.

Tel. 293-W. 186 East Front St.

60 YEARS' EXPERIENCE

PATENTS

TRADE MARKS DESIGNS COPYRIGHTS &C.

Anyone sending a sketch and description may quickly ascertain our opinion free whether an invention is probably patentable. Communications strictly confidential. HANDBOOK on Patents sent free. Oldest agency for securing patents. Patents taken through Munn & Co. receive special notice, without charge, in the

Scientific American.

A handsomely illustrated weekly. Largest circulation of any scientific journal. Terms, $3 a year; four months, $1. Sold by all newsdealers.

MUNN & Co. 361 Broadway, New York

Branch Office, 625 F St., Washington, D. C.

FINEST GRADE OF COFFEES.

What is a breakfast without a good cup of coffee?

Realizing that you know what a good cup of coffee means to a meal we call your attention to the Excellent Grade of Coffees on sale at this store.

Both the Coffees and prices are sure to please you.

W. W. DUNN,

"THE PARK GROCER,"

Duer Street and Lincoln Place.

D. Foster Updike

has removed his office to the corner of North and Watchung Aves.

Has several Bargains in Residential and Business Property to offer.

William H. Pope,

ELECTRICIAN.

All kinds of electrical work done at reasonable prices.

116 NORTH AVENUE.

I have some business sites and houses for sale. Also some furniture.

JOHN MANLEY,

Insurance Agt. 321 Park Avenue.

A CARD.

N. Fassetta, an expert barber from New York, has opened an up-to-date and sanitary barber shop at 432 Watchung avenue. One of the best in the State. Specialist for all styles of fashionable hair cutting and beard trimming. Vibratory electrical massage, and scalp treatment. 9 27 tf

COAL DEALERS.

For Great Heat at a Minimum Cost

there is no coal mined that can give you such good return for your money as our famous Lehigh Coal. It kindles quickly—burns long and well.

Try it now. Your order will receive prompt delivery.

Boice, Runyon & Co.

Coal, Lumber and Masons Supplies.

Park Ave. opp. North Ave., Plainfield, N. J.

For the Best Screened Coal

TRY NASH.

Office 311 Park Avenue. Telephone 496 L Yard and office 686 So. 2d St. Telephone 307 Y. Call and see what you can buy for $5.75 a ton. The best Pea Coal in the city for $5.00 a ton.

TenEyck & Harris,

—DEALERS IN—

LEHIGH VALLEY COAL.

Office: Rowley's Drug Store, 218 West St. Telephone 28-F.

JOHN JOHNSTON

All the best grades of

COAL.

929 South Ave 'Phone 193

COAL AND WOOD.

We are now ready to take your orders for

COAL

of the best quality of Hard Lehigh, carefully screened and as free from slate as can be bought.

RUGG & CLINE,

430 West Third St. 'Phone 93.

Coal I have on hand some very fine Hard and Medium Coal. All kept under sheds. Pea Coal $5

L. A. RHEAUME,

140 East Fourth St. Telephone 440-W.

Yard, 674 South Second St. Telephone 231.

REAL ESTATE.

LIFE INSURANCE

is not what it should be. You can see that by the investigation now being held in New York. Good Real Estate is always safe investment.

I can sell you property on small payments the same as you pay your insurance. Come and see me.

M. F. GANO, 221 Park Ave.

FOR RENT!

Store on Main St., Bound Brook, N. J.; fine location; 8-room house on Grandview avenue, 7-room house on Arlington avenue, all improvements. FOR SALE—Properties of all descriptions. Farms a specialty.

If you have any Real Estate for sale or rent list with

TERHUNE & SON, 211 North Av.

RENTALS — REAL ESTATE.

GEO. F. BROWN,

Insurance and Real Estate.

Commissioner of Deeds—Rents

94 Somerset St. 'Phone 160.

Real Estate and Insurance.

Money to Loan.

197 North Avenue

William D. Thickstun. John P. Emmons. Telephone 601.

LIEFKE & LAING,

INSURANCE & REAL ESTATE

No. 146 Park Ave.

Real Estate Appaised. Properties Sold and Rented. Leons Negotiated.

It is much cheaper to buy a home than to rent, besides having an investment. Houses and lots for sale. Terms to suit all.

IRA L. LaRUE

Real Estate Investments,

109 Park Ave., Plainfield, N. J.

H. EGGERDING,

121 Park Ave., Plainfield, N. J.

Manufacturer of the Celebrated

JOCKEY CLUB AND C. O. D. CIGARS

advices a trial of his new Clear Havanas —"La Union de Cuba" and "Excellencia."

Gas and Gasoline Engines

For all Purposes.

Machine Jobbing.

VALENTINE GAS ENGINE CO.,

Sycamore St. 'Phone.

I FURNISH PLANS,

Specifications and a Loan for small home builders. Complete house. Call or write.

CHAS. F. STAHL,

BUILDER, 32 Somerset St.

Accident } Registration and $1,000 Accident Insurance $1 per year.

E. E. NELSON.

First National Bank Building.

Reading System

New Jersey Central.

Stations in New York foot of Liberty, and Twenty-third Street and North River. In effect June 25, 1905.

For New York—2.17, 2.37, 5.26, 6.02, 6.29, 6.57, 7.05, 7.25, 7.28, 7.47, 7.55, 8.02, 8.11, 8.20, 8.26, 8.46 9.20, 9.59, 10.26, 11.00 a. m., 12.05, 12.44, 1.18, 2.21, 3.42, 3.49, 4.44, 4.15 4.47, 5.30, 5.53, 6.29, 6.48, 7.08, 7.32, 8.35, 9.35, 9.40, 10.17, 11.23 p. m. Sunday—2.17, 2.37, 4.47, 7.47, 8.01, 8.52, 9.24, 9.49 10.02, 10.23 a. m., 12.40, 1.45, 2.40, 3.17, 3.30, 5.41, 6.25, 6.48, 8.12, 8.35, 9.42, 10.22 p. m.

For Newark—5.26, 6.29, 6.57, 7.05 7.25, 7.28, 7.47, 8.11, 8.26, 8.46, 9.20, 9.59, 11.00 a. m., 1.18, 2.21, 3.49, 3.44 4.13 4.47 5.30 5.53, 6.29, 7.08, 7.32, 8.26 9.49 p. m. Sunday—7.41, 8.53, 9.24, 10.05, 11.10 a. m., 12.53, 1.45, 2.40, 3.17, 3.30, 5.41, 6.48, 6.53, 8.12, 8.36, 9.42, 10.22 p. m.

For Somerville 5.19, 7.12, 8.21, 9.32, 9.55, 11.00 a. m., 1.01, 2.02, 2.11, 3.32, 4.32, 5.02, 5.29, 5.57, 6.04, 6.19, 6.38, 7.12, 7.32, 8.08, 8.21, 9.37, 10.22, 11.26 p. m., 12.59 night. Sunday—5.45, 8.42, 11.13 a. m., 2.02 2.40, 5.37, 8.30, 10.15, 11.16, 11.25 p. m.

For Flemington—7.12, 11.00 a. m., 2.11 5.29, 6.19 p. m. Sundays—8.42 a. m., 5.37 p. m.

For Phillipsburg and Easton—5.25, 8.21, 9.55 a. m., 2.11, 5.29, 6.47 p. m. Sunday—5.45 a. m., 2.02, 8.05 p. m.

For Bethlehem, Allentown and Mauch Chunk—5.25, 9.54 a. m., 2.11, 5.29 p. m. Sundays—5.45 a. m., 2.02, 8.05 p. m.

For Wilkesbarre and Scranton—9.55, a. m., 2.11, 5.48 p. m. Sundays—5.45 a. m., 5.47 p. m.

For Long Branch and Ocean Grove, etc—8.11, 11.00 a. m., 1.18, 2.31, 4.47, 6.22, 11.28 p. m. Sunday (except Ocean Grove) —8.52, a. m., 3.30, 8.13 p. m.

For Red Bank—8.11, 11.00 a. m., 1.18, 4.13, 4.47, 6.22, 11.28 p. m. Sundays—8.52, a. m., 3.30, 8.13 p. m.

For Lakewood and Atlantic City—9.24, 1.18, 2.49, (4.13 p. m. Lakewood only.)

For Toms River and Barnegat—8.27, 9.30 a. m., 1.18, 2.49, 6.13 p. m. Sundays —8.52 a. m.

For Philadelphia—5.17, 7.12, 7.44, 8.44, 9.44, 10.51, 11.44 a. m., 12.46, 1.39, 2.45, 3.44, 5.21 p. m., 1.17 night. Sunday—5.17, 9.55, 10.51 a. m., 2.45, 4.55, 6.45*, 5.37, 7.47, 9.47, 11.25 p. m., 1.17 night.

For Trenton—5.17, 7.12, 7.44, 8.44, 9.44, 11.44 a. m., 12.46, 1.01, 1.39, 2.44 5.21 p. m., 1.17 night. Sunday—5.17, 5.45, 9.55, 10.51 a. m., 2.45, 4.15, 5.37, 6.45, 9.47 p. m., 1.17 night.

For Reading and Harrisburg—5.17, (10.51 Reading only), a. m., 2.45, (6.45, 5.21 through train.) 1.17 night. Sunday—5.17 a. m., 2.08, 5.37, 6.35 p. m., 1.17 night.

For Pottsville, Sunbury and Williamsport—5.19, 9.55 a. m., 2.11 p. m. Sunday—2.03 p. m.

For Baltimore and Washington—1.17, 8.51, 10.44 a. m., 12.35, 2.45, 6.45, 7.46 p. m., 1.17 night. Sunday—10.44 a. m. 12.39, 2.45, 6.45, 7.46 p. m., 1.17 night.

*Change cars at Bound Brook.

W. G. BESLER, Vice Pres. & Gen. Mgr. C. M. BURT, Gen. Pass. Agent.

PENNSYLVANIA RAILROAD.

THE STANDARD RAILROAD OF AMERICA!

Protected Throughout by the Electric Automatic Block Signal System.

On and after October 10, 1905. Trains will leave Elizabeth as follows:

f 2.35 P. M. Chicago, Cincinnati, and St. Louis Express.

f 6.40 P. M. St. Louis and Cincinnati Express.

f 6.40 P. M. Western Express.

f 8.37 P. M. Pacific Express.

Chesapeake and Ohio Railway—f 8.39 a. m. week-days.

Southern Railway Express—f 12.58 a. m. daily.

Atlantic Coast Line—f 10.06 a. m. and f 10.07 p. m. daily.

Seaboard Air Line—f 12.58 and f 1.04 p. m. daily.

For Baltimore and Washington—f 12.58, f 8.39, 9.06, f 10.06 a. m., 1.04 and 10.08 p. m. On Sunday at f 12.58, f 9.06, f 10.06 a. m.; 1.04 and f 10.07 p. m.

For Trenton and Philadelphia—1.01, 6.46, 7.10 (Trenton only), 8.06, f 8.39, 9.06, f 10.06, 11.43 a. m., 12.40, 1.04, 2.04 (Trenton only), f 2.35, f 2.32, f 6.40 (Philadelphia only), f 7.35, 7.44, f 8.37 10.08 p. m. Sundays—1.01, 6.51, f 9.06, f 10.06, 10.40 a. m.; 1.04, f 2.35, 5.52, f 6.40 (Philadelphia only), 7.44, f 8.37 and f 10.07 p. m.

For Atlantic City—Through Vestibuled Express Trains, Buffet Parlor Cars, Passenger Coach, and Combined Coach, f 10.33 a. m. and f 3.35 p. m. week-days. Sundays—Through Vestibuled Train, Pullman Parlor, Dining, and Smoking Cars and wide Vestibuled Coaches, f 8.33 a. m.

For Atlantic City—Via Delaware River Bridge, f 2.35 p. m. week-days; 6.51 a. m. Sundays.

For Cape May—1.01 night, daily.

For Lambertville, Phillipsburg and Stroudsburg, Via Trenton—6.46, f 8.39, and 11:43 a. m., f 2.35 p. m. week-days; 6.51 a. m., 5.52 p. m. Sunday.

For Long Branch, Asbury Park, Ocean Grove, and points on New York and Long Branch R. R., 9.37 a. m., f 1.03, and f 5.43 p. m. week-days. Sundays —10.03 a. m., and 5.40 p. m. Stop at North Asbury Park for Asbury Park and Ocean Grove on Sundays.

For Brooklyn, N. Y.—Trains connect at Jersey City with Pennsylvania Annex boats for Brooklyn.

"f" Stops on notice to Agent or on signal.

W. W. ATTERBURY, Gen'l Manager. J. R. WOOD, Pass'r Traffic Man.

GEO. W. BOYD, General Passenger Agent.

Lehigh Valley Railroad

Time Table in Effect June 18, 1905.

LEAVE SOUTH PLAINFIELD, N. J.

8.00 a. m. daily (except Sunday) local to Mauch Chunk.

8.37 a. m. daily for Easton, Wilkesbarre Rochester, Buffalo and principal intermediate stations.

1.57 p. m. daily, local for Easton, Mauch Chunk, Hazleton, Pottsville and Shenandoah.

4.58 p. m. daily (except Sunday) "Wilkesbarre and Scranton Express" Solid vestibule train to Wilkesbarre, through Parlor Car via D. & H. R. R. to Scranton and Carbondale.

6.21 p. m. daily (except Sunday) local to Easton.

6.40 p. m. daily solid vestibule train to Buffalo, Toronto and Chicago and principal intermediate stations except Rochester.

FRANK BOWLEY, City Ticket Agent. 213 West Front Street, Plainfield, N. J. Telephone 113-B.

GROCER

Staple and Fancy Lines. Best Minneapolis Flours. Down town prices duplicated and quality of stock the best. Prompt deliveries a feature with me.

H. A. WEBER.

140 Liberty St. 'Phone 327-W.

CRESCENT MARKET.

CHARLES STRANZENBACH, Mgr.

(Formerly of the Plainfield Beef Co.)

Dealer in Meat, Poultry, Fish, Oysters, vegetables, etc.

Watchung Ave. and 4th St. Tel. 216-R.

Don't fail to visit the new Dept Store—TWO MINUTES FROM BROAD STREET.

S. HEYMAN.

THE BARGAIN CENTRE OF NEWARK.

77 and 79 Market Street. Between Plane and Washington Streets

A SPECIAL MAIL ORDER DEPARTMENT is maintained by this store. Service is accurate, reliable, expert, prompt. Try it.

8c Laces at 2¾c—Torchon and Platt Valenciennes Laces and Insertions to match in white, widths up to 4 inches, per yard, at..... 2¾c

Carnival Week at Heyman's Dep't Store

THE GREATEST BARGAIN EVENT OF THE YEAR. READ EVERY ITEM.

Upholstery Bargains.

Rug Fringe—All Wool Rug Fringe, in a good range of wanted colors, plain, regular 6c, at 3½c yard; single knot, regular 10c, at, yard 6½c

Window Shades—Made of good quality opaque cloth, mounted on a strong spring roller, reg. 25c, at, each 19c

Cretonne—Fancy Figured Twilled Cretonne; this grade can be used for drapery; regular 10c, at, yard 6½c

Curtains—Plain Swiss Curtains, with full tucked ruffle, good grade of swiss, regular 35c, at, pair 22c

Ball Fringe—Cotton Ball Fringe, plain and fancy colors, regular grade for lambrequins, regular 5c, at, yard 2c

Japanese Silk Lambrequins—In a full line of plain colors, with fancy scroll work and fringed with silk twist, regular 1.49, at, each 98c

Pole and Fix—Oak or cherry, 1½ in. by 4 ft. long, with brass trimmings, regular 25c, at, each 14c

Tapestry—50 inch Tapestry Furniture Covering, woven colors in mixtures of red, green, blue and ecru, olive and ecru, regular 49c, at, yard 25c

Wonderful Domestic News.

Flannel Skirt Lengths—In new patterns, heavy flannels and full width, special 18c

Comfortables—Cotton comfortables, figured silkoline coverings, full size, worth $1.49, special at 1.00

Blankets, 49c—We will throw on sale tomorrow a lot of full size Blankets, in gray and white, with handsome borders, were bound as single blankets by mistake, and we well sell either single at 25c or double at, pair 49c

Blankets—12-4 size Blanket, full 6 lbs., in white and gray, dainty borders, worth 1.98, special at 1.39

Fruit of the Loom Muslin—The standard make needs no mention, special tomorrow, yd... 5⅞c

Flannels—Extra heavy Outing Flannels, 50 new designs, worth 10c per yard, special at, yard 6½c

Cotton Comfortables—Figured silkoline coverings; floral or Persian design, extra size, filled with white wadding, worth 1.98, special 1.25

Domet Flannel—Cream color domet flannel, suitable for children's petticoats and infant's diapers, worth 6c, special, yard 3⅞c

Heating Stoves and Ranges.

Special attention is given to this line—it is our aim to carry the best line of goods obtainable The quantity sold by us during the year is a guarantee of right prices. Let us show you our line before you buy. Repairs furnished for all furnaces, stoves, ranges or heaters. We stock repairs for all stoves sold by us.

Tinning and Plumbing.

We call attention to our repair department. Have your heaters put in order now before cold weather reaches you. Estimates given. Satisfaction guaranteed.

Housefurnishing Department.

We cannot enumerate all the articles used in the house, but we have them all. The "Universal" Bread maker kneeds bread in 3 minutes and you need one every time you make it Universal Cake maker is the newest thing out.

A. M. Griffen, 119-123 East Front Street. Tel. 6-J.

CLYDE LINE TO FLORIDA

ONLY DIRECT ALL WATER ROUTE BETWEEN

NEW YORK, BOSTON and CHARLESTON, S. C. JACKSONVILLE, FLORIDA.

St. Johns River Service between Jacksonville and Sanford, Fla., and Intermediate Landings

The "Clyde Line" is the favorite route between NEW YORK, BOSTON, PHILADELPHIA and EASTERN POINTS, and CHARLESTON, S. C., and JACKSONVILLE, FLA., making direct connection for all points South and Southwest

Fastest Modern Steamships and Finest Service

THEO. G. EGER, G. M.

WM. P. CLYDE & CO., General Agents

19 State Street, NEW YORK

M. A. BROWN,

Telephone 877-L. 218 West Second Street.

NOTICE—I have secured a Sixth avenue tailor—would like you to try our Superior Cleaning and Pressing Process. Expert on Full Dress Suits. Store will be open from 7 o'clock a. m. to 8:30 p. m., to accommodate patrons to and from trains. Leave your suit in the morning, will be ready in the afternoon. After you have had a N. Y. press you'll not go elsewhere.

Fall Hats, Caps, Gloves, Underwear and Shirts.

Large assortment at popular prices.

O. M. DUNHAM,

Hats and Furnishings. 126 Park Ave.

PARK CLUB PLANS MANY SOCIAL EVENTS

ENTERTAINMENT COMMITTEE HAS SEASON'S PROGRAMME COMPLETED.

The entertainment committee of the Park Club has prepared an attractive programme of events for the coming season, following the formal opening which was such a success on Thursday night. These events have been announced:

November 29, Thanksgiving dance; December 28, Christmas dance; January 1, junior dance; April 19, Easter dance; January 1, New Year's reception in the afternoon.

Beginning November 6 and continuing November 20, December 4 and 18, and ending January 8, there will be a bridge tournament, with prizes for the first, second and third highest aggregate scores. These are the dates for the informal dances at the club:

November 4, 18; December 2, 16; January 13, 27; February 10, 24; March 10, 24; April 7, 21; May 5.

After December 1 the committee will be pleased to receive suggestions from the members as to the names to be included in the list of guests, both resident and non-resident, to be invited by the club to the junior dance, which will be given on New Year's eve.

Junior members under sixteen years will not be expected to attend the Thanksgiving, Christmas or Easter dances, and members over twenty-one years will not be expected to attend the junior dance. The Board of Governors of the club has adopted this resolution:

"Resolved, That it is the sense of this board that for the Thanksgiving, Christmas and Easter dances invitations for guests be limited to non-residents of Plainfield and North Plainfield, while for the informal dances the standing rules of the club relative to the introduction of guests be enforced."

Invitations for non-resident guests may be had upon application to the chairman of the entertainment committee, Mrs. Charles A. Reed, 27 Myrtle avenue.

In addition to the events announced, there will be other attractions for the members and their friends throughout the winter season, all of which promises to make it one of the best in the history of the club.

DR. GREENE UPHOLDS WOMEN'S CLUB WORK

PRINCIPAL OF STATE SCHOOLS DISAGREES WITH CLEVELAND.

Dr. James M. Green, principal of the State schools, Trenton, took up the cudgels Saturday for women's club and women's work, as opposed to the views expressed by former President Cleveland, in an address before the New Jersey State Federation of Women's Clubs, at their eleventh annual convention in the First Presbyterian church in Elizabeth. Dr. Green made the leading address of the morning session. His subject was "Some Substantials in Education." He said among other things:

"In the light of the very able and thoughtful articles recently published by ex-President Cleveland on women's clubs and woman's suffrage, I should like your indulgence for a few moments while I explain my reasons for welcoming the woman's club. I had not taken the matter so seriously as did Mr. Cleveland when he assumed women's clubs as the instruments of the propagandists of female suffrage and apt to pave the way to the reception of woman suffrage radicalism.

"The sincere educator will study woman as he studies man. While compared with man she is more loyal to her home, more devoted to her church and more helpful to charities, toward her sister she is more suspicious, more envious, more intolerant, more dogmatic and more clannish. Instead of relying for leadership on intellectual culture and refinement, as did Mrs. Monroe and Mrs. Cleveland, she too often relies on the mere accident of birth or wealth. These latter qualities were characteristic of man in the early stages of his history when he was scattered over the plains, and just as contact with his fellow man in social and deliberative circles has developed man's confidence in man and thus broadened and Christianized him in the true sense, so contact of woman with woman along intellectual lines will increase her confidence in women and thus broaden and Christianize her. Hence, my belief in women's clubs as a present expedient."

Mrs. Arthur McVoy, of West Fourth street, is out after her recent illness.

Miss Clara Long, of Park avenue, has returned from a visit with her cousin at Somerville.

Frederick R. Phillips, of West Front street, has been entertaining his mother from Brooklyn.

Mr. and Mrs. Charles Vermeule and son, of Washington, are visiting E. M. Odom, of 1038 Arlington avenue.

Frank Neal, of West Front street, who has been in Boston for some time, is visiting his parents in this city for a few weeks.

When Your Policy Matures

in The Prudential it may be payable in one sum; or in from two to twenty-five annual instalments; or in continuous instalments during lifetime or beneficiary {or insured.}

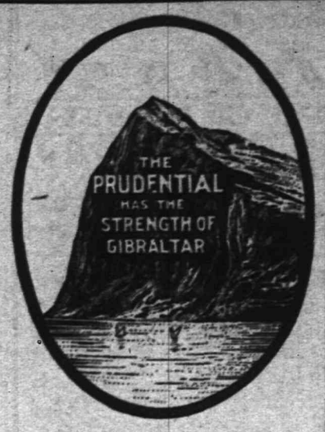

Write for Information of Policies

The Prudential

Insurance Co. of America. Home Office, NEWARK, N. J.

Incorporated as a Stock Company by the State of New Jersey.

JOHN F. DRYDEN, President.
LESLIE D. WARD, Vice President. EDGAR B. WARD, 2d Vice President.
FORREST F. DRYDEN, 3d Vice-President. WILBUR S. JOHNSON, 4th Vice-President and Comptroller.
EDWARD GRAY, Secretary.

C. H. BALL, Sup't., Rooms 2-3-4, Bank Building, E. Front St. and Park Ave. 2-46
Plainfield, N. J. Telephone No. 334-L

FRED'K J. POPE, Dist. Man'g'r Ordinary Dept., Room 214, Babcock Building, Plainfield, N. J.
Telephone 253, Plainfield, N. J.

CHRISTIAN FIELD.

Following the business meeting of the Epworth League at Vincent chapel on Friday night there will be a social.

The Ladies' Missionary and Aid Society of Warren chapel will hold a sewing meeting in the chapel tomorrow afternoon at 2:30 o'clock to sew for the missonary barrel.

The Women's Foreign Mission Society of the First Baptist church will meet tomorrow afternoon and listen to an address by Miss Marguerite McCutchen, who will tell of her trip abroad.

The Young People's Association of the Crescent Avenue Presbyterian church will omit its meeting on Friday night. The second of the Home Missionary Study Class meetings will be held next week.

The First and Park Avenue Baptist churches will be represented at a conference of the Women's Home Mission Circles of the East New Jersey Baptist Association, to be held in the Peddie Memorial Baptist church, Newark, on Friday. There will be sessions at 10:30 in the morning and at 2 o'clock in the afternoon.

Daughters of the Cross Luncheon.

Under the auspices of the Daughters of the Cross a luncheon and sale of fancy articles and aprons will be held at the Park Club Thursday afternoon at 1 o'clock, the proceeds to be used in support of the King's Daughters' work here in the city. There will be about 125 guests. This committee will be in charge of Mrs. S. St. John McCutchen, Mrs. Walter McGee, Mrs. John L. Watson and Mrs. Charles A. Reed.

Attached Goods for Rent.

John Paoli, of 128 North avenue, appeared before Justice Hand yesterday and secured an attachment on the goods of R. T. Hone, to whom he lets part of his house, for rent. The attachment was granted on the ground that Hone was an absconding debtor. Paoli alleges that his tenant's goods are packed and marked for Pottstown, Pa.

Fall Led to Abcess.

About a month ago William A. Swalm, of Duer street, fell off his bicycle, and the pedal abrased his ankle. The injury was regarded as trivial at the time, but it developed into an abcess that has threatened serious consequences. It required lancing, and Mr. Swalm now walks with the aid of a crutch.

Hallowe'en Party.

Miss May Clarkson, of East Second street, will hold a Hallowe'en party tonight. Tableaux will be a feature.

—Nelson Runyon has been appointed to take testimony in the divorce action of William C. Chamberlain against his wife.

Money for You in Real Estate.

The man who invests in good Real Estate thinks well of his yesterday and fears not his tomorrow.

We call your attention to these

Special Bargains in Lots.

2 lots—Radcliffe place near Leland Ave., 37½ ft. front, at $8 per foot, $300.

Lot—305 Watson Ave, 50 ft. front, $350.

Elston M. French.
171 North Avenue,
Tel. 24. Plainfield, N. J.
NEW YORK OFFICE,
141 Broadway.

YOUNG MAN HURT.

O. B. Hill is Injured in a Runaway.

While Mr. and Mrs. Oliver B. Hill, of the New Madison, were out driving at South Plainfield Saturday afternoon, their horse became suddenly frightened at a goat and wagon in the road and making a quick turn threw Mr. Hill out. His leg became fastened between the spokes of the wheel and although he kept hold of the reins in an effort to stop the horse, he was dragged a distance of two blocks. His leg and foot were badly injured before he could release himself from the wheel.

In the meantime Mrs. Hill took desperate chances and jumped from the wagon. Falling on her side, she received slight bruises, but nothing serious. She ran after the horse and reached her husband soon after he succeeded in stopping the animal. Mr. Hill was assisted to the home of Thomas Saverd, nearby, and Dr. Zeglio was summoned and brought the injured man home. The injuries are not thought to be serious, but Mr. Hill will be detained at home a long while.

Going to Newark Carnival.

Numbers of Plainfielders will go to Newark tonight to witness and, in some cases, to take part in the Hallowe'en festival and mummers' parade. The carnival will be the biggest thing of it kind ever held in this section.

An Informal Dance.

A party of city and borough young people enjoyed an informal dance in the Good Government clubrooms on Somerset street last night. It was arranged by Walter Sharkey, Fred Borrup and George Finger.

James E. Martine and Bride Home.

Mr. and Mrs. James E. Martine returned home last night from their honeymoon spent in Washington, Richmond and Kentucky. While away they had delightful weather and enjoyed the trip exceedingly.

Will Elect a New Treasurer.

The Christian Endeavor Society of Faith chapel will meet Thursday night and elect a treasurer in place of George Van Horn, who declines to serve. Other business will also be considered.

Almost Sixty Years Wedded.

Mr. and Mrs. W. L. Smalley, Sr., of Craig place, parents of Mayor N. B. Smalley, will celebrate the sixtieth anniversary of their wedding on November 19. Many guests will be present.

Special Train from Newark Tonight.

A special train will leave Newark over the New Jersey Central after the Hallowe'en parade at 1:10 tonight. It will run as far as Dunellen, stopping at all intermediate stations.

A Football Game.

The Plainfield High School football eleven will meet the Somerville High School team tomorrow afternoon at 3 o'clock on Hope Common.

Fifty Years Wed.

Mr. and Mrs. William B. Martin, of Clinton avenue, recently celebrated their golden wedding anniversary.

Children's Home Meeting.

The Board of Managers of the Children's Home will meet at the Home tomorrow morning.

Bills Against City.

All bills against the city must be in the hands of the city clerk by Thursday night.

—Mr. and Mrs. Fred S. Cutter, of Sandford avenue, will entertain the whist club, of which they are members, at their home Thursday night.

—White Label canned goods are in a class by themselves; all others are weak followers. The place to get the original White Labels is at Neuman Brothers'. This season's pack now in.

A three-days' devotion preparatory to the feasts of All Saints and All Souls opened last night in St. Mary's church. The service was largely attended.

PROMINENT SPEAKERS AT TEACHERS' INSTITUTE

GATHERING AT SOMERVILLE HEARS NUMEROUS ADDRESSES.

Samuel St. John McCutchen, of the State Board of Education, and Superintendent H. C. Krebs, of the borough schools, are among those in attendance at the Teachers' Institute for Somerset and Hunterdon counties which began at Somerville yesterday. It will be concluded this afternoon.

The instructors present are Richard G. Boone, of Yonkers, N. Y.; Miss Sarah A. Dynes, of the State Normal School; James M. Green, principal of the State Normal School, and E. B. Voorhees, director of the State agricultural experiment station at New Brunswick. Ralph Chrystie, of the State Board of Education, and Jason S. Hoffman, superintendent of the Hunterdon county schools, are also in attendance.

The programme yesterday was as follows: 9:30, opening exercises; 9:45, "The Forms of Education," Richard G. Boone; 10:30, "State Teachers' Association," H. C. Krebs; 10:45, intermission; 11:00, "Use of Biography," Miss Sarah A. Dynes; 11:45, questions and discussions of subject. Afternoon session—2:00, "Grouping of Facts in History," Miss Sarah A. Dynes; 2:45, questions and discussion of subject; 3:00, intermission; 3:15, address, James M. Green; 4:00, questions and discussion of subject. Evening session—8:00, "Riley, the Poet of the Frontier," Richard G. Boone.

This morning's session was opened at 9:30 and continued as follows: 9:45, "Doing and Thinking," Richard G. Boone; 10:30, questions and discussion of subject; 11:00, intermission; 11:15, "Relation of History and Civics," Miss Sarah A. Dyne. This afternoon's session is to begin at 2 o'clock with an address on "The Rise of the School" and another will be given by E. B. Voorhees on "School Gardens and the Beautifying of School Environment." The institute will close at 4 o'clock with questions and discussion of subject.

McCUTCHEN BLOCK.

The New Park Avenue Building Will Be Started Tomorrow.

Work on Charles W. McCutchen's new business block to be erected next to the Trust Company's building on Park avenue will be started tomorrow. B. F. Tallamy & Bro., the mason contractors, will put a large gang of men to digging the cellar and foundation excavation.

The structure will be three stories in height, about the same as the Trust Company building. It will be built of stone and brick, harmonizing in outline with the bank building.

The first floor will be given over to stores, and the upper floors to flats and offices. The structure will be thoroughly modern in every detail.

Townsend Promoted.

William R. Townsend, of Kensington avenue, has been appointed managing clerk of the accounting department of the New York City Railway, Metropolitan system. Mr. Townsend has been in the employ of the company for several years and the new position is a promotion in recognition of faithful services.

Dunellen Republican Rally.

The Republicans of Dunellen will hold a mass meeting in the borough hall tomorrow night. Dr. Crowther, of Perth Amboy, will make the principal speech.

FOR S. S. TEACHERS.

Bible Study Class Proves Beneficial.

A class of more than usual interest has been organized among the women Sunday school teachers of the city. It meets Wednesday afternoons at 4 o'clock in the parlor of the Crescent Avenue church. The class is studying E. F. See's little book called "Teaching of Bible Classes."

The object of the class is to train teachers in methods of teaching and also to study the Sunday school lesson. The teacher is Miss Elizabeth Chadbourne, a daughter of the late Dr. Chadbourne, at one time president of Williams College. Those who were at this class last Wednesday speak in enthusiastic terms of the beautiful and helpful lesson which Miss Chadbourne taught.

The next lesson will be tomorrow afternoon at 4 o'clock.

DRAGGED BY TRAIN.

L. B. Goldstein Injured While Attempting to Board Cars.

L. B. Goldstein, of Netherwood, was injured at the Netherwood station yesterday morning, in attempting to board the 7 o'clock train. As Mr. Goldstein raised his foot to climb to the platform, the train started suddenly, and he lost his balance. For fear of falling under the wheels of the cars is back of him, Goldstein clung to the handrail on which his grasp had been, and allowed the train to drag him. He was jerked several hundred meet before his plight was discovered and the train stopped. He was considerably bruised and shaken.

He continued on his way to New York, but not long after his arrival there the reaction from his injuries and the shock compelled him to return home. He was confined to his bed today.

TROLLEY PROMOTOR DEAD.

A. A. Gaddis, Who Helped Project Elizabeth Main Line, Dies in Georgia

Andrew A. Gaddis, of Westfield, one of the best known traction promotors in the country, died yesterday, aged 73. Mr. Gaddis, with Col. Hine and Chandler W. Riker, was the original promotor of the Elizabeth and Westfield trolley line.

Mr. Gaddis died at Brunswick, Ga., to where he went in an effort to better his failing health. The body will be shipped North by boat. Mr. Gaddis was State inspector of banking and insurance at once time. A daughter, Miss Lilly Gaddis, lives in Montclair.

—Daily Press want ads. pay.

Proposals for Bids or Estimates for Furnishing New High School Building, Plainfield, N. J.

Sealed proposals will be received by the Committee on Buildings, of the Board of Education of the City of Plainfield, N. J., at the Board room, corner West Fifth street and Arlington avenue, until 7:45 p. m. on Thursday, November 9, 1905, for furnishing the new High School now being completed. For particulars as to quantity and quality of the material to be furnished, bidders are referred to the specifications, which may be had by applying either personally, or by letter, to F. B. Clark, office of the Board of Education, High School building, West Fifth street and Arlington avenue.

Upon receipt of the bids or proposals, the Committee on Buildings will immediately proceed to unseal the same and publicly announce the contents in the presence of the parties bidding, or their agents, provided such parties or their agents choose to be then and there present, and also to make proper record of the prices and terms upon the minutes of the Board. The committee reserves the right to reject any or all bids.

For the Committee on Buildings.
F. B. CLARK, Clerk,
10 31, 11, 2-4-6-9 Board of Education.

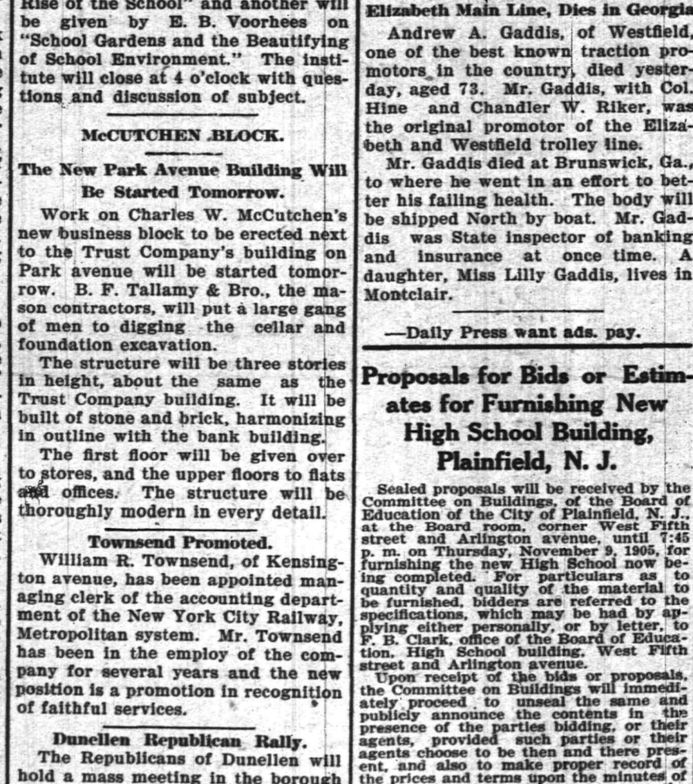

Is a source of pride to the particular dresser. If you would obtain the best values, at moderate prices, try our $4.00 shoes. Men who wear them find the embodiment of ease and grace.

Their wear well qualities speak volumns in their favor, and their stylish appearance make them the favorite shoe with all who know values of footwear.

VanArsdale's,

127 EAST FRONT ST.

PUTNAM & DeGRAW.

Men's Negligee Shirts with cuffs, at.....50c and 1.00
Hosiery for Ladies', Gents and Children.....10c up
Boys' Shirt and Blouse Waists, at.....25c and 45c
Outing Flannels and Flannelettes, at.....8c and 10c yd

POLITICAL NOTICE.

A GOOD RECORD!

The Newark Evening News Endorses the Candidacy of Ernest R. Ackerman For State Senator.

Mr. Ackerman's Good Record.

In view of the peaceful condition of politics in Union county, which is Republican by about 2,000 majority when the factions in that party bury the hatchet, the man most likely to succeed Judge Cross as Senator is Ernest R. Ackerman, of Plainfield. There is therefore much interest in him, even outside of Union, not only because he follows in the footsteps of a statesman of high order, and of eminent success, but because the issues coming before the next Legislature will require the most careful and intelligent treatment at the hands of capable and conscientious legislators.

Happily there is no room for questions as to Mr. Ackerman's integrity, ability or political experience. In these respects he stands unchallenged, even by his political opponents, one of his open supporters in his own home city being George S. Clay, formerly president of the Parker Independent Club, who declares that Mr. Ackerman's acceptance of the office is "a distinct gain for the side of good morals and honesty in politics," and that if every legislator selected this fall were of the same high character "a new era would begin and 'graft' and self-seeking be unknown."

But the inquiry that is uppermost in the popular mind is, How does Mr. Ackerman stand on the question of limited franchises? Will he be as independent as was Judge Cross? Does he appreciate this issue as one of great importance? Fortunately, Mr. Ackerman has made a record on this question. When he was a member of the Plainfield City Council in 1891 the company which is now a constituent element of the Public Service Corporation applied to the Council for a franchise to operate an electric street railway in that city. What the company demanded was, of course, a perpetual franchise. This was fourteen years ago, before the corporations had gotten all cities by the throat as they now have, and before the people understood and appreciated, as they now do, the value of the privileges they were giving away for nothing and for all time.

Fourteen years ago, when everybody seemed to think that perpetual franchises were to be granted as a matter of course, Ernest R. Ackerman stood up in the Plainfield Council and opposed, with all the argument he could command, the giving away of franchises for nothing and in perpetuity. "We are considering the advisability," he said, "of doing something that is to last, not for a day, a month or a year, but, by granting a franchise, we set in motion forces the consequence of which we may be compelled to submit to for many years to come." Even at that time he favored the granting of franchises only after they had been submitted to the people by referendum.

The ordinance was passed notwithstanding his opposition, but in the fourteen years that have intervened Mr. Ackerman has seen a marvelous awakening of the people on this question of perpetual franchises, and nothing he has seen has weakened the convictions he ably maintained in the Plainfield Council fourteen years ago. If his own city had taken his advice it would now be in condition to dictate to the trolley corporation instead of being dictated to. His record is his platform.—Newark Evening News.

...Your Last... Opportunity

We Must Vacate by December. Store is Rented

LEATHER GOODS MAKE ELEGANT CHRISTMAS PRESENTS

Our $25,000 Stock of Leather Goods MUST BE SOLD.

Trunks—were 15.00, now.....$5.00
Suit Cases—were 2, 3 and 4 dollars, now 90c, 1.48, 1.98 and 2.25
Umbrellas—were 2, 3 and 5 dollars..75c, 1.25 and 1.75
Hand Bags—were 1, 2, 3 and 4 dollars, now 25c, 50c, 75c and 98c
Ladies' and Gentlemen's Pocket Books and Bill Folders—were 75c, 1, 2 and 3 dollars each—now.....20c, 25c, 50c and 1.00
Masons' Tool Bags—were 2, 3 and 4 dollars, now....1.00

Any amount of Leather Novelties, including Manicuring Sets, Cordial Sets, Military Sets, Chip Sets—all make elegant Christmas Presents.

David Dreier

110 W. Front Street Plainfield, N. J.

Near Somerset Street, :::: Open Evenings

Greatest Bargains of Men's and Boys' Clothing.

Men's Business Suits at $6.90—The styles are single and double breasted fancy cheviots and mixed goods. Regular $10.00 suits, at..... $6.90

Men's Dress Suits at $7.50—Made of all wool black thibet cassimere and worsteds, cut in the very latest style. Regular $12.00 suits, at..... $7.50

Men's Top Coats at $7.50—Made of good covert cloth in tans, also black and Oxfords, cut short or medium lengths. Regular $10.00 coats, at..... $7.50

Men's Winter Overcoats at $6.90—The styles are the latest, big, full overcoats, made of black and Oxford frieze and fancy mixtures in plaids and stripes. Regular $10.00 overcoats, at..... $6.90

Men's Fine Winter Overcoats at $9.90—They are cut very long and stylish, silk velvet collar, broad concave shoulders, belted or plain backs, black, Oxford or fancy mixtures. Regular $15.00 overcoat, at..... $9 90

Men's Swell Overcoats at $12.50—The very finest garments, in black or Oxford gray, cut in all the very latest styles, hand padded shoulders and close fitting collar, equal in every respect to custom made. Reg. $18 overcoats $12.50

Boys' Winter Overcoats at $3.00—Cut long and stylish, in mixed and plain colors. Regular $5.00 Coats, at..... $3.00

New York Clothing Co.,

202-204 W. Front St. M. Weinberger, Mgr. Plainfield.

Don't Have Wet Feet

When you can buy Rubber Goods at the prices quoted below. I purchased a large stock of these goods just before the rise in the wholesale market and will give the advantage to you while they last. Come and get a bargain.

Men's Storm King Boots. Regular $4.00, now.....$3.25
Men's Short Boots. Regular $3.25, now.....$2.65
Boys' Storm King Boots. Regular $3.50, sizes from 3 to 6, now..$2.75
Youths' Storm King Boots. Sizes from 11 to 2, reg. $2.50, now..$2.00
Ladies' Storm Rubbers. Regular 65c, now.....50c
Ladies' Sandals. Sizes 2½ to 8, regular 50c, now.....40c
Misses' Storm Rubbers. Sizes 11 to 2.....45c
Child's Storm Rubbers. Sizes 4 to 10½.....35c
Men's Sandals, 6 to 11.....55c
Boys' Rubbers, sizes 3 to 6.....50c
Youths' Rubbers. Sizes 11 to 2.....45c

M. Abrams, 229-233 W. Front Street Plainfield, N. J.